To Buy or Sell a Farm
See Today's Want Ads
Buyers and sellers of farms are meeting through the Farm For Sale Columns.

ST. LOUIS POST-DISPATCH

Sunday Post-Dispatch—86 Pages Today

Sections	Pages	Sections	Pages
Comics, Editorial, Financial	Sections — 12 Part 2 — 6	Society — Part 6 — 10	
		Wants — Part 4 — 8	
Main News, Sports	Part 1 — 12	Drama, Women's Magazine, Radio	Part 5 — 8
"Pictures" — 20			
Real Estate — Part 3 — 12			

VOL. 90. No. 336. PART ONE. ST. LOUIS, SUNDAY, MORNING, AUGUST 7, 1938. PAGES 1—12A ***** PRICE 10 CENTS.

SOVIET FORCE CHARGES HILL; BEATEN BACK, JAPANESE SAY

Three Russian Regiments, Aided by Tanks, Repulsed After Severe Hand-to-Hand Fighting, Communique Reports.

HEAVY LOSSES IN NIGHT ATTACK

100 Planes Declared to Have Taken Part in Raids in Korean Territory — Railway Bombed and Cut Near Kogi.

By the Associated Press.

YUKI, Korea (Near the Siberian Border), Aug. 7. (Sunday.)—A Japanese communique said today Soviet Russian troops made a night attack on a hill in Changkufeng heights, but were repulsed with heavy losses.

The communique said three Soviet regiments began advancing shortly before dusk Saturday, accompanied by many tanks. They charged Japanese positions an by midnight were repulsed after severe hand-to-hand fighting, the communique said.

Japanese reported today that about 100 Soviet airplanes were involved in yesterday's invasion of Korean territory.

In addition to two Soviet planes said to have been downed by anti-aircraft fire, four heavy Russian guns were said to have been silenced by Japanese artillery.

A reliable eye-witness reported that 24 Russian planes bombed the Tumen-Rashin Railway yesterday afternoon at a point 15 miles northwest of Yuki, in Korean territory, as well as a highway running from Yuki. It was termed the most intensive aerial attack ever made against a Korean objective.

Railway communications were interrupted. The railway parallels the northeastern Korean border and connects Rashin, the Korean seaport, with Kirin and Hsinking, Manchoukuo. It runs within a few miles of Changkufeng.

A Japanese communique, issued by the Northern Korea army headquarters, said the Soviet raiders also attacked Korean villages.

The communique said also that Russian artillerymen "shelled Changkufeng and nearby Shuiliufeng Heights fiercely since early morning."

Of the aerial operations, it said: "At 1:30 p. m. and 5 p. m. 14 bombers with scouters crossed the Tumen River, went into formation and bombed various Korean villages. The Japanese brought down two planes. Our losses, which we are now investigating, seem slight.

"The Japanese policy heretofore has been patient, but now we are highly indignant at this unwarranted manifestation of the Soviets' challenging attitude, whereby they crossed the border and bombed peaceful Korean villages."

The communique said yesterday's attacks raised the total number of aerial incursions over Korea to 77.

At 3:30 p. m. the Associated Press corespondent saw more than 20 planes engaged in a dogfight in the direction of Changkufeng.

Tokio Indicates Moscow Conversations Will Continue.

By the Associated Press.

TOKIO, Aug. 7.—(Sunday)—A Foreign Office spokesman said today the Japanese Ambassador to Moscow might confer again today with Soviet Foreign Commissar Maxim Litvinov on the Manchoukuoan border question.

It was understood the Japanese ambassador, Mamoru Shigemitsu, would continue talks attempting to find a basis for settlement of the conflict and enter a protest against continued Soviet air bombardment.

Russian and Japanese infantry, a communique said today, clashed last night at a hill designated as a half-mile southwest of the disputed Changkufeng Heights. The communique said Soviet troops attacked but retreated under a rain of Japanese hand grenades.

Soviet air attacks were said to have centered on Kogi, Changkufeng and "certain" military barracks. One Squadron, the communique said, attempted to destroy a train but "no damage resulted."

Forty Russian tanks were said to have been destroyed or damaged.

Advance Previously Reported.

Yesterday a Soviet battalion

Continued on Page 7, Column 4.

Election Board to Seek Changes In Permanent Registration Law

One of Proposals is to End Tranfers 15 Days Before Voting Date, Due to Confusion Experienced in Primary.

Proposed changes in the permanent registration law, to provide additional safeguards and eliminate some practical difficulties, will be considered by the Election Board this week, in the light of experience in preparing for last Tuesday's primary. The board will recommend to Gov. Stark that the Legislature, convening next January, be requested to make the changes.

On the whole, Acting Chairman Claxton E. Allen said to a Post-Dispatch reporter yesterday, the application of the law was satisfactory. This was the first major election under its provisions. It became effective last autumn, and the first enrollment of voters was in December.

The greatest difficulty encountered by the board was due to the fact that registration of voters closed 15 days before the primary but the law permitted transfer of voters up to five days before it.

In the intervening 10-day period about 9000 persons who had moved since enrolling obtained transfers. They crowded the board's office at a time when the officials and clerks were busy with the required revision of registration.

Registration closed July 18 and the regular canvass of voters was made by the precinct clerks July 22 and 23, after which the revision was carried out, striking from the rolls the names of persons not found at the addresses from which they had registered. There was confusion between the activities of revising and transferring.

It would be possible for an Election Board which was not careful, or which did not desire to be strict, to carry out wholesale improper transfers, without a convenient means for a check on legitimacy of the changes by any outside agency, said Allen. He advocated a change of the law to end transfers 15 days before an election.

Another point on which Allen commented was the practical impossibility of preparing printed lists of registered voters, by precincts, after the revision. The last correction of the lists was made following the close of registration and before the opening of the canvass. Allen conceded that, lacking a new list prepared after the revision, an independent agency could not have made a check of the registration.

As long as there was an honest board, trying to do its work well, there would be no difficulty growing out of this situation, the acting chairman asserted, but he knew of no convenient means of checking, if a board of a different type was in office. He has not proposed a specific remedy for this situation.

In 1936, when the Post-Dispatch carried out an inquiry into the registration for the primary, it used the precinct lists of voters prepared after the regular canvass and revision, which was then held in June. The finding that the rolls had been padded in wholesale fashion resulted in a recanvass by the board, and precinct officials were notified that thousands of persons whose enrollment was questioned were not to be allowed to vote. After the primary, Gov. Park removed the Election Board then in office "for the betterment of the public service."

JAPANESE AID SOUGHT IN SEARCH FOR CLIPPER

State Department Informs Tokio Airline Thinks Plane May Be Near Douglas Reef.

By the Associated Press.

WASHINGTON, Aug. 6. — The State Department issued the following statement tonight concerning the search for the missing Hawaii Clipper:

"The State Department this afternoon informed the American Embassy at Tokio that the Pan American Airways believes the Hawaii Clipper may be in the vicinity of Parece Vela (Douglas Reef), 20 degrees 25 minutes north and 136 degrees and five minutes east, which is in the approximately area of probable drift, and would greatly appreciate a search."

Reports, later declared to be erroneous, were sent out from Tokio last night, saying the Hawaii Clipper had been sighted near Douglas Reef, 850 miles south of Japan, and that the United States Embassy had requested the Japanese Navy to send a ship to the scene.

STORMS PROBABLE; LITTLE CHANGE IN TEMPERATURE

THE TEMPERATURES.

12 noon	86	7 p. m.	86
1 p. m.	89	8 p. m.	82
2 p. m.	88	9 p. m.	82
3 p. m.	92	10 p. m.	*82
4 p. m.	89	11 p. m.	*82
5 p. m.	89	12 midnight	*82
6 p. m.	89	1 a. m.	*82

*Indicates street reading.

Yesterday's high 93 (2:45 p. m.); low 73 (4 a. m.).

Relative humidity yesterday: Noon, 41 per cent; 7 p. m., 55 per cent.

Official forecast for St. Louis and vicinity:

Local showers or thunderstorms today; tomorrow partly cloudy with not much change in temperature.

Missouri: Local showers or thunderstorms today; tomorrow partly cloudy; cooler in southwest portion today.

Illinois: Local showers or thunderstorms today; tomorrow partly cloudy with not much change in temperature.

Stage of the Mississippi at St. Louis, 8.4 feet, a rise of 0.2; at Grafton, Ill., 15.5 feet, a rise of 0.3; the Missouri at St. Charles, 15 feet, a rise of 0.2.

This Week's Weather Forecast.

By the Associated Press.

CHICAGO, Aug. 6.—The weather outlook for next week for the Great Lakes and Upper Mississippi and lower Missouri valleys: Generally fair weather with seasonable temperature, except occasional afternoon thundershowers.

Pendergasts in Atlantic City.

ATLANTIC CITY, N. J., Aug. 6. —T. J. Pendergast, Kansas City Democratic boss and Mrs. Pendergast arrived here today for a few days' rest and to "get away from politics."

WARNER OLAND DIES ON VISIT TO SWEDEN

'Charlie Chan' of Movies Succumbs to Attack of Pneumonia.

By the Associated Press.

STOCKHOLM, Aug. 6.—Warner Oland, Hollywood actor best known for his Oriental roles, died today of pneumonia. He had appeared in the title role of the "Charlie Chan" detective mystery series. Oland was taken ill in Hollywood in January, but had come to his native Sweden for a holiday. He was 57 years old. He died in a hospital here following his removal from the home of his host, Eric Stocklasse, Scandinavian artist and friend of the actor, in Tyreso, near Stockholm.

After many years on the stage, Oland entered motion pictures in 1920, playing with Theda Bara, Douglas Fairbanks Sr. and others. He left Sweden when he was 13.

Mrs. Oland, who is at her Rincon home, 65 miles from Hollywood, is the former Edith Shearn, stage actress. She had been estranged from her husband several months and recently was awarded judgment in a separate maintenance suit. However, when the seriousness of Oland's condition was reported to her yesterday she made preparations to go to his bedside here at once.

Oland Was Villain in Pearl White "Perils" Series.

HOLLYWOOD, Aug. 6.—Twenty years ago, movie fans sat breathless as Warner Oland tried, week after week, to kill Pearl White. Both died in Europe, far from the scenes of the old silent movie serial thrillers in which they played—Miss White in Paris two days before Oland. They were the villain and heroine in the old serial, "The Perils of Pauline."

Mrs. Oland was overcome by the news of her estranged husband's death. She canceled reservations on airplanes and steamer, made five days ago when she first learned of her husband's illness.

Harrison Ryon, the widow's attorney, said Oland would be buried in the little Swedish town of Umeo, his birthplace, as he requested.

Oland's departure to Sweden more than a month ago on a Swedish freighter was very quiet. He had reached a separate maintenance agreement with his wife after her suit filed a year ago, and patched up differences with his Hollywood studio, which temporarily suspended him after an unannounced departure from the set.

Mrs. Oland charged in her suit that Oland "so disregarded his duties as a husband that he caused her much mental anguish." She declared excessive drinking was the cause of their trouble. As "Charlie Chan," she said, he earned $90,000 in 1936.

So convincing was Oland as a Chinese, he was mistaken by Chinese for one of their countrymen on a vacation trip in the Orient.

"Everywhere I went," he said,

Continued on Page 2, Column 2.



SHERIFF TESTIFIES AGAINST EX-AID AT MURDER TRIAL

Says Carroll Couldn't Account for Whereabouts Night of Dr. Littlefield's Death.

DESCRIBES ARREST ON MORALS CHARGE

Quotes Defendant: 'God, Sheriff, You Don't Think I Had Anything to Do With Killing?'

By the Associated Press.

SOUTH PARIS, Me., Aug. 6.—Francis M. Carroll's former superior, Sheriff F. F. Francis, testified today at Carroll's trial on a charge of killing Dr. James G. Littlefield that the defendant, when arrested on a morals charge, blurted out: "God, Sheriff, you don't think I had anything to do with murdering Dr. Littlefield, do you?"

The morals charge, Francis testified, involved Barbara Carroll, 18-year-old daughter of the defendant and former sweetheart of Paul N. Dwyer, 19, who once confessed the killing and accepted a life imprisonment sentence.

The Sheriff, principal State witness on the sixth day of Carroll's trial, which recessed at noon for the week-end, said he replied to Carroll:

"Francis, I and others know a lot of things you do not realize are known about Dr. Littlefield's murder."

Absent Night of Killing.

The Sheriff also said his former chief Deputy had not accounted for his whereabouts on the night, last Oct. 13, when Dr. Littlefield, 67-year-old country physician, was beaten and strangled in Dwyer's Paris Hill home. Dwyer charged from the stand that Carroll killed the doctor.

Thus far, the jury has heard testimony from seven witnesses, presented to bolster the State's contention that Carroll killed the doctor because, through Dwyer, the physician had gained knowledge of alleged illicit relations between Carroll and his daughter.

Dwyer, chief witness for the State, further asserted Carroll strangled Dr. Littlefield's 63-year-old wife, Lydia. The youth also had confessed that murder when arrested in North Arlington, N. J., last Oct. 16 in an automobile containing both bodies.

Anger aroused by a slur on his "girl" by the doctor, Dwyer said then, prompted the first killing. Mrs. Littlefield, he said, was killed because she suspected what he had done to her husband.

While the Sheriff testified to his investigation that led to Carroll's indictment, the defendant sat wih his feet on the rungs of a chair he tipped back and held with both hands.

Girl Chats With Mother.

Barbara Carroll, seated among the spectators, idly waved a fan and chatted with her mother, Mrs. Ruby Carroll, who has declared her faith in her husband's innocence.

Carroll's wife and children will join him in testifying defense counsel announced today.

Besides Barbara, Carroll has four younger children.

Dwyer, after two-and-one-half days of testimony, went back to State prison yesterday.

Mrs. Jessie Dwyer, his mother, testified in cross-examination by Clyde R. Chapman of defense counsel, she did not believe her son ever had mentioned Carroll's name in his story to her of the killing.

Mayor Alexander Allen of North Arlington, the first witness today, quoted Dwyer as saying he hoped Carroll was not being sent to return him to Maine. Allen said the youth expressed fear Carroll would throw him out of the plane by which Maine authorities expected to take him back.

BRITISH CONSULAR AGENT IN SPAIN HURT BY BOMB

Injured in Air Raid by Rebels on Alicante, He Is Taken to Hospital.

By the Associated Press.

MADRID, Aug. 6.—The British Consular Agent at Alicante, Gabriel Callejon, was seriously injured today when a bomb exploded two yards from the consular building during a raid by six insurgent trimotored planes. He was taken to a hospital. The consular building was damaged by the bomb.

Most of the bombs fell in the Vista Hermosa quarter, killing one person and injuring 11 others.

A bomb crashed through the roof of a children's summer school, injuring 14 persons. It was estimated 60 bombs were dropped in the raid.

Continued on Page 2, Column 4.

THIRD TERM TALK MAY HIT SNAG ON TWO-THIRDS RULE

Southern Democrats Organizing to Regain Veto Power They Once Had in Party Convention.

ISSUE GROWS WARM FOR NEXT CONGRESS

Canvass of Opinions in the House and Senate Indicate Hot Debates in Coming Session.

By the Associated Press.

WASHINGTON, Aug. 6.—A group of Southern politicians is already calculating the chances of winning enough Northern support in 1940 to restore the two-thirds rule which once gave the "solid South" an effective veto power in the Democratic National Convention.

Under the two-third rule, scrapped in 1932 when President Roosevelt was nominated, no candidate could win the nomination without a two-thirds convention vote. The South had more than a third of the delegates and so could withhold the nomination from anyone it opposed.

If anti-Roosevelt forces could muster a majority in favor of the two-thirds rule in 1940, they would be able to block any third-term drive.

Some of the politicians considering anti-third-term tactics said today that it might be possible to obtain a majority for the rule even though a majority of the convention would vote to renominate the President.

What Roosevelt Said.

Roosevelt's best known statement on the third-term question thus far was made at a Democratic banquet on March 4, 1937, when he said:

"My great ambition on Jan. 20, 1941, is to turn over this desk and chair in the White House to my successor, whoever he may be, with the assurance that I am at the same time turning over to him as President a nation intact."

Charles Michelson, the Democratic party's publicity director, joined the discussion today, saying in his weekly column:

"My guess is that Franklin D. Roosevelt would take a case of the hives rather than four years more of the headache that being President means."

He was replying to Senator Vandenberg (Rep.), Michigan, who had said he expected the President to try for a third term—and fail to get it.

Michelson wrote: "It will not be so easy a choice, at that. Circumstances might arise that would make it impossible for him to lay down the burden. The world may be at war, with or without threat of our involvement, or some other equally acute emergency may eventuate that would forbid a change of administration, and the man in the White House is not the kind of individual who would let his personal desires interfere with what seemed to him to be his duty."

Opinions in Congress.

Views expressed by members of Congress and others indicate that the third-term issue will be debated hotly in Congress next year. Here are some of the opinions:

Senate Majority Leader Barkley: "I keynoted the President into the White House twice and I might possibly do it again in 1940."

Senator Burke (Dem.), Nebraska: "It (a third-term bid) would split the Democratic party into a thousand pieces."

Secretary of the Interior Ickes: "If the reactionaries in the Democratic party want a real test of President Roosevelt's strength with the people, I suggest that they continue to work for a situation that will result in the people being given an opportunity to vote directly on the proposition of whether or not they are for President Roosevelt and his policies."

W P A Administrator Harry Hopkins: "Ninety per cent of the people on W P A favor the Roosevelt administration."

Senator Lewis (Dem.), Illinois: A third-term effort would "destroy the Democratic party" but the President is "not such a man as to present himself for a continuous third term."

Senator Smathers (Dem.), New Jersey: "There is no one big enough or strong enough to carry on for him."

Holt Against Third Term.

Senator Holt (Dem.), West Virginia: "I am sure that those who supported the La Follette anti-third term resolution (in the Senate) during the Coolidge administration will be very glad to support a similar resolution now."

Senator Pepper (Dem.), Florida:

Continued on Page 2, Column 4.

BARKLEY IS APPARENTLY WINNER IN KENTUCKY; LEADS CHANDLER BY 32,244

Still on Top in Kentucky



—Associated Press Wirephoto.

SENATOR ALBEN BARKLEY was in a gay mood when he arrived at the polling place near Paducah.

INCUMBENT AHEAD WITH MORE THAN TWO-THIRDS OF BALLOTS COUNTED

He Has 208,804 to 176,560 on Reports From 3106 of the 4313 Precincts in Democratic Senatorial Primary.

GOVERNOR SAYS W P A WAS USED

Haswell of G. O. P. in Front—Under State Law Vote Count Ended Last Midnight and Will Be Resumed Tomorrow.

By the Associated Press.

LOUISVILLE, Ky., Aug. 6.—Senator Alben W. Barkley's lead on returns from today's Democratic senatorial primary over Gov. Chandler was 32,244 at 11:30 p. m.

The report at this hour was from 3106 of the State's 4313 precincts. Eighty counties were complete. Kentucky has 120 counties.

The tabulation gave Barkley 208,804 and Chandler 176,560.

Senator Barkley was leading in seven of the nine congressional districts.

The Courier-Journal in its 11:30 edition tonight said Barkley had "won the Democratic nomination" over Chandler.

Barkley Wins Home District.

Barkley had a substantial lead in Western Kentucky. In the First District—his home—Barkley had 30,591 votes to 17,979 for Chandler. In the adjoining Second, Barkley was ahead 34,997 to 26,237 for Chandler.

The first report from Jefferson County (Louisville) of 36 precincts gave Barkley 3247 votes to 849 for Chandler. The counting in Jefferson County did not begin until after 9 p. m.

In the Republican senatorial primary John P. Haswell continued to lead his four opponents. Haswell had the backing of the State administration. Haswell's vote was 6694 on returns from 874 precincts in 36 counties.

Radio Talks by Candidates.

In a national broadcast tonight from his home in Versailles Gov. Chandler said: "All the power of the Federal Government had been used to bring about my defeat. As you know the President came to Kentucky and made a speech against us. They ran the W P A from 33,000 to about 100,000. We have made a gallant campaign and still have a smile on our face and a song in our hearts."

Senator Barkley in a radio speech from Paducah said: "My friends, I have very little to say, except that I'm delighted with what seems to be an overwhelming nomination to the United States Senate.

"It has been a hard fight—one that I did not think I would have to make. But in a sense it was a blessing in disguise. It gave me an opportunity to meet more people than ever before in my political history. To all persons who supported me, I extend my heartfelt gratitude; and to those who opposed me, now that the battle is over, I hope we will close ranks and make a victory in November larger than any other in the State's history. I shall use all my ability to make for Kentucky a capable, honest and upright member of the United States Senate. I guess that's about all I have to say."

Count to Go on Tomorrow.

Tabulation of the vote in Breathitt County where Lee Combs, former Sheriff and an election commissioner, was killed Thursday night and Sheriff Lalter Deaton, also an election commissioner, was wounded, was postponed until Monday. The Hart County tabulation also was postponed until Monday.

The polls closed at 4 p. m. Under State law the count of the vote must end at midnight, to be resumed Monday.

Five incumbent congressmen with

Continued on Page 2, Column 6.

LIGHTNING KILLS GOLFER AND STUNS THREE OTHERS

Leonard T. Grant, Professional Football Coach, Loses Life at Dedham, Mass.; Caddy Also Hurt.

By the Associated Press.

DEDHAM, Mass., Aug. 6.—Leonard T. Grant, 32 years old, of Dedham, an assistant coach for the New York Giants, professional football team, was killed by lightning today.

Grant was playing golf at the Norfolk Club with Roger Shine, Calvin Tucker and James McCartney. The others were stunned by the bolt which struck Grant, former captain of the New York University football team.

A caddy, Leonard O'Brien, suffered burns on his left foot and was thrown 15 feet.

Grant's sister, Alice, 25, a nurse at a Boston hospital, worked for an hour in an attempt to revive him, although doctors said they believed he died almost instantly.

A former national intercollegiate heavyweight boxing champion, Grant played professional football with the New York Giants for 10 years and was physical education instructor for the New York Police Department.

PILOT KILLED BY OWN GLIDER AFTER BAILING OUT IN STORM

Craft Hits Him as He Descends in Parachute; German Claims New Altitude Record.

By the Associated Press.

WASSERKUPPE, Germany, Aug. 6.—A glider pilot was struck and killed by his own craft today a moment after he bailed out in mid-air. His parachute brought his body to earth.

The pilot, Werner Belchs, was forced to leave his glider during a thunderstorm after he had reached 17,700 feet in an attempt to set an altitude record.

A number of other pilots caught in the storm came down safely in parachutes.

Air Capt. Walther Drechsel of Lufthansa, German Airline, earlier in the day claimed a new world record of 23,196 feet attained from a start of 3084 feet.

Herbert Pick last Thursday claimed the glider altitude record with an ascent of 18,044 feet at Stettin.

7 ESCAPE FROM CABIN CRUISER WRECKED IN NANTUCKET SOUND

Baltimore Party and Crew Take to Open Boats and Are Picked Up by Another Craft.

By the Associated Press.

NANTUCKET, Mass., Aug. 6.—Seven persons took to open boats tonight when the 64-foot cabin cruiser Intrepid III struck a submerged object in Nantucket Sound and began to sink.

Dr. and Mrs. J. A. C. Colston, Charles B. Reeves and Miss Edith O'Donovan, all of Baltimore, escaped in one dinghy, the crew of three in another.

Both boats were picked up by the Fantasy, owned by Bernard Doyle of Boston, and the occupants brought here.

U A W A EXPELS FRANKENSTEEN AND TWO OTHERS

Auto Workers' Board Gives Three Ex-Officers Maximum Penalty — Fourth Suspended.

By the Associated Press.

DETROIT, Aug. 6.—The executive board of the United Automobile Workers of America removed from office and expelled from the union tonight three of four suspended international vice-presidents. The fourth was suspended from office for three months.

Those given the most severe penalty possible under the union's constitution are Richard T. Frankensteen, Wyndham Mortimer and Ed Hall.

Walter N. Wells was suspended for three months dating from June 13, the day President Homer Martin suspended the four and Secretary-Treasurer George F. Addes. Addes was tried by the board, removed from office and expelled from the UAW a month ago.

Charges Against Five.

Martin charged the five officers with conspiring to "disrupt" the union and turn it over to Communists.

The disciplined officers retaliated with charges that Martin's administration was dominated by Jay Lovestone, head of the Independent Communist Labor League.

Martin announced the verdict of the 18 members of the board who tried the officers. None of the dedendants appeared before the board at the resumption of their trial today.

The U A W president said Wells' penalty was light because he "never was identified with the so-called Communist conspiracy." Wells incurred disfavor, Martin explained, because of his opposition to a group insurance plan for the union membership proposed by Martin. Martin said Wells will be eligible to resume his vice-presidency Sept. 13.

The four vice-presidents spent most of the day with their attorney, Maurice Sugar, who had objected to the change in trial procedure adopted by the board.

History of Trial.

The trial opened July 26 and dragged on with little accomplished for several days, because of bickering between the pro and anti-Martin factions in the union leadership. Finally the board abandoned the secret hearing and ordered counsel for each side to file briefs covering their evidence, with arguments fixed for today.

Expulsion of the officers had appeared a foregone conclusion for some time and was made more probable when they defied an order to appear before the board or be

Continued on Page 3, Column 2.

FEDERAL INQUIRY INTO GOV. DAVEY'S PENSION LETTERS

Social Security Board Threatens to Cut Off Funds Because of Political Plea With Checks.

COX URGES PARTY TO BEAT EXECUTIVE

Sawyer Seeks Place—Taft and Day in Hard-Fought G. O. P. Senate Race—Primary Tuesday.

By the Associated Press.

COLUMBUS, O., Aug. 6. — The Democratic administration of Gov. Martin L. Davey, often investigated, faced a Federal inquiry into old age pension law violations tonight with the Ohio primary election Tuesday.

Davey, seeking a third term nomination is opposed by Charles Sawyer, National Democratic Committeeman, whose forces have charged administration workers were "intimidating" old age pensioners to vote for Davey.

The Social Security Board announced in Washington today it might cut off old age pension funds for Ohio because of alleged political activities of Davey and H. J. Berrodin, State Pension Division Chief.

It ordered an immediate investigation of charges Davey and Berrodin sought to influence pension recipients' votes. The State and Federal Government share equally the cost of pensions for 110,542 persons in Ohio, who receive an average of $23.02 monthly.

Letters were sent to pensioners with their checks recalling Davey's part in securing pension fund increases, the board said. It declared this was "contrary to the purposes of the Social Security Act and of the laws of Ohio."

Cox Urges Party Purge.

James M. Cox, Democratic presidential nominee in 1920 and Dayton (O.) publisher, today made a plea for a "party purge" of Gov. Davey's administration and the nomination of former Lieutenant-Governor Sawyer.

Cox predicted that if Davey were nominated Republicans would defeat Democratic candidates in November "in part or whole to the bottom of the ticket."

In another hot primary tilt, the Republican opponents for the U. S. senatorial nomination, Robert A. Taft, son of former President William Howard Taft, and Supreme Court Judge Arthur H. Day, kept up their intensive verbal sniping. The hard-fought contests were expected to attract a record 1,450,000 primary vote.

Campaign Expense Charges.

Taft and Day, involved in a controversy over campaign expenditures—with Day accusing his rival of trying to buy the nomination—filed today detailed fund reports with the Senate Campaign Expenditures Investigating Committee.

Taft reported $28,969 in total expenditures, and Day $9946. The committee had threatened to send an investigator to obtain the data if it were not provided by Monday.

Davey's expenditures also drew Sawyer's fire. He accused the former Kent tree surgeon of spending nearly $500,000 in the campaign.

A State Senate graft-hunting committee charged last winter that favoritism existed in the handling of some State contracts. A special grand jury two weeks ago described conditions in the State Government as "deplorable."

Davey's Reply to Charges.

Davey declared in speeches that his campaign was "as clean and straight as any in Ohio history." He ascribed the investigations to a "smear Davey" movement.

Replying to the investigation charges made today, he said: "The Social Security Board can investigate to their heart's content. They will find nothing that could be used as a thin excuse to cut off Federal allotments for old age pensions."

"The old age pensioners will be fully protected," he added. "I guarantee that. After next Tuesday, nothing further will be heard about this panicky eleventh hour falsehood. The old age pensioners will vote for Martin Davey almost unanimously because I have been their friend. We will win the primary by 3 to 1 or better."

Davey continued to make John L. Lewis' Committee for Industrial Organization the prime issue of his campaign. He charged that Lewis sought to control the State Government through Sawyer.

The Democratic senatorial fight between Senator Robert J. Bulkley and former Gov. George White was overshadowed by the other major fights. Bulkley bore President Roosevelt's New Deal indorsement, but White also campaigned as a Roosevelt supporter.

Security Board to Hold Hearing on Withholding Allotments.

WASHINGTON, Aug. 6.—Arthur J. Altmeyer, chairman of the Social Security Board, made public today photostatic copies of letters which he said Davey and H. J. Berrodin, chief of the Ohio division of the Aid for the Aged, had enclosed in envelopes with the last checks sent to the pensioners. These letters said Davey had been active in behalf of the aged, and the one attributed to the Governor asked the pensioners to vote for his re-nomination in Tuesday's primary.

Moreover, officials said, the board received information two weeks ago that recipients of the pensions were visited by representatives of certain political candidates, who talked to them about their pensions and the coming election. The board is investigating these reports.

Late next week, members said the board expects to set a date for a hearing on the Davey and Berrodin letters, to determine whether it should cease its old age pension allotments to Ohio.

The State has received $36,648,162 in Federal funds for its old age pensions since February, 1936. On the Ohio old age pensions rolls are 110,542 persons, whose monthly checks average $23.02.

"It is essential to the efficient administration of state assistance plans operating under the Social Security Act that no attempt be made by public assistance officials and employes to influence recipients of such assistance in their exercise of their right to vote," Altmeyer wrote to Berrodin. "On the basis of these letters it seems self-evident that the division of aid for the aged has attempted to influence recipients of old age assistance for political ends contrary to the purposes of the Social Security Act and of the laws of Ohio relating to the administration of old age assistance. Other information in the possession of the board indicates that there are serious deficiencies in the administration of old age assistance in Ohio."

Actor Dies Abroad



WARNER OLAND.
In the makeup of Charlie Chan.

WARNER OLAND, ACTOR, DIES IN STOCKHOLM, SWEDEN

Continued From Page One.

"the natives addressed me in Chinese. I was introduced always as 'Mr. Chan.' I was accepted as a Chinese."

Oland came to America in 1893 with his father, Jonas Oland, half Russian, and his brother, Arvid. They settled on a farm in Connecticut, but before many years he was working in a Boston machine shop to earn $6 a week while he took voice lessons.

In his first stage appearance there he played one of the gay Gascons in a Sarah Bernhardt production. Then he understudied Edward J. Morgan, creator of the role of "The Christian." After that he went on the road playing in another of Hall Caine's productions, "The Eternal City," with Viola Allen.

Oland saved his money, and after his marriage in 1908, produced and played in Ibsen's "Peer Gynt." As a producer, Oland made and lost a small fortune.

Work in Pictures.

In 1910 he made his motion picture debut, getting $25 a day for playing John Bunyan in "Pilgrim's Progress." That was produced at Fort Lee, N. J.

Again he returned to the stage, purchased a little theater in New York and lost all he had. His clothing was shabby when he finally got a part in the play "A Fool There Was." In 1914-15 he starred in "The Yellow Ticket."

In the silent days of Hollywood he began in Theda Bara's picture, "Jewels of Madonna." He also appeared in Douglas Fairbanks' "Don Q"; "The Jazz Singer," "In Old San Francisco," "Chinatown Nights" and "The Mysterious Dr. Fu Manchu." Charlie Chan was brought to life on the screen by Oland in 1931 and he made 17 pictures in this character.

Oland never cared much for Hollywood, and stayed there only while he was making pictures. He owned a small farm in Connecticut and about 7000 acres, comprising the southern end of Palmeto de la Virgen, off the coast of Mazatlan, Mexico. This property has about 10 miles of coastline. His home at Rincon is of adobe built in a Cape Cod farmhouse style. Stocklasse, whose home Oland was visiting when he was taken ill, designed and built the living room's huge fireplace patterned after blueprints of one in a medieval Swedish castle.

Director of "Charlie Chan" Series Dies in California.

By the Associated Press.

BEVERLY HILLS, Cal., Aug. 6.—Motion Picture Director John G. Blystone, 45 years old, died today of a heart attack a few hours after the death in Stockholm of Warner Oland, whom Blystone started in the "Charlie Chan" series.

Blystone resigned in February, 1936, after 17 years of service.

JAPANESE PLANES BOMB CHINESE AIR BASE AT HANKOW

Fifteen Defense Craft on Ground and Supply Buildings Are Reported Destroyed by Raiders.

By the Associated Press.

SHANGHAI, Aug. 7. (Sunday.)—The Japanese navy announced today that its air force had struck a "fatal blow" at China's aerial defenses at Hankow, provisional capital in the heart of Central China.

Japanese said an air raid Saturday destroyed 15 Chinese planes on the ground at Hankow, and wiped out numerous airdrome buildings and fuel and ammunition warehouses.

The Japanese asserted further that navy flyers raided many widely separated military establishments throughout the lower Yangtze River valley, and that Japanese warships had fought their way up the river to within 110 miles of Hankow.

The warships were reported shelling Chinese positions on both banks near Lungping, with Chinese shore batteries returning their fire.

All reports seemed to indicate the Japanese were pouring out all their offensive strength in an attempt to gain a good foothold in the Yangtze above Kiukiang, which they have not yet done. Kiukiang, 135 miles from Hankow, was captured July 25.

In the vicinity of Kiukiang, Japanese stated the Chinese were concentrating large numbers of troops.

Effort to Land Troops Expected.

The Chinese expected the bombardment near Lungping to be followed by mass air attacks as a prelude to an attempted landing for an attack on Kwangtsi, 25 miles north of Wusuea. Such a move would aid the advance of Japanese troops, which Chinese said were halted by the Yangtze flood.

Chinese advices said the floods, caused by broken dikes above Kiukiang, were growing worse, with dike breaches widening and the river inundating huge areas on both banks.

While the floods were halting the Japanese offensive, these advices said, they also were inflicting suffering on the Chinese populace, as did floods along the Yellow River in June.

Japanese naval air squadrons attacked the entire 100-mile length of the Kiukiang-Nanchang Railway and bombarded Nanchang, Chinese air base. A Japanese naval spokesman said bombs had set munitions warehouses afire at Nanchang.

Foreigners at Nanchang reported Chinese troops were tearing up the railway south of Yungsin, 16 miles from Kiukiang, while a steady stream of refugees poured into Nanchang.

Fighting South of Kiukiang.

The Chinese reported heavy fighting around Shahochen, 10 miles south of Kiukiang, where they said the Japanese had been repulsed, leaving 70 dead. At Niutowshan, or Ox Mountain, east of Shahochen, they asserted the Japanese suffered 400 casualties in a severe engagement.

The Japanese, on the other hand, asserted they had smashed through Chinese defense lines at Shahochen and were advancing toward Huanglaomen, or Old Wong's Door, nine miles to the south.

Correspondents on the Nanchang front reported large numbers of Cantonese troops moving northward along the railroad to reinforce the Chinese. They said all towns on the railroad were virtually deserted.

Chinese reports from North China said the Japanese had suffered 4000 casualties in a series of battles during the last two weeks in the Shaoyuan sector, near the Honan-Shansi border.

A Peiping dispatch said Chinese guerrillas temporarily blocked highway communications between Peiping and Tientsin, but finally were dispersed.

Pamphlets Dropped in South.

Reports from Canton said Japanese planes dropped large numbers of pamphlets over South China cities warning the people that Kwangsi and Kwangtung provinces soon would be isolated and inviting co-operation with "all-powerful Japan."

Bombing of the Canton railway was resumed, but on a greatly reduced scale, indicating the Japanese air strength in South China had been curtailed.

DEER ON AIRPORT RUNWAY

Pilot Landing at Prescott, Ariz., Has to Chase It Off First.

By the Associated Press.

PRESCOTT, Ariz., Aug. 6.—A. Lee Moore, Phoenix flyer, pointed his plane into Prescott airport today, abruptly nosed it up and circled back, following an erratic course low over the port.

He was chasing a four-point buck deer off the runway.

HOOVER SEES TWO BIG ISSUES: JOBLESS, U. S. INSTITUTIONS

Says 12,000,000 Must Be Put to Work Right Away and Rubber Stamp Congress Must Go.

By the Associated Press.

GALLATIN GATEWAY, Mont., Aug. 6.—Two dominant issues—putting 12,000,000 unemployed back to work, and preserving American institutions—are before the American people, former President Herbert Hoover declared today to more than 500 Montana Republicans.

The first issue, he said, "is an immediate necessity.

"The second is vital to our future and the outstanding action to accomplish both the return of the 12,000,000 to real jobs as well as to preserve free men and women is to replace this rubber-stamp Congress with independent men.

"Jobs for the unemployed will mean wider markets and less taxes for the farmers."

Hoover is on a two-weeks' fishing trip.

TWO SHOT TO DEATH AS THEY SLEEP IN AUTO IN CHICAGO

Gunman Said to Have Leaped from Another Car, Killed Men and Escaped.

CHICAGO, Aug. 6.—Two men were shot to death today as they slept in a parked automobile.

Witnesses said the killings were done by a gunman, who leaped from a car, fired through open windows at his victims and then rejoined a companion to make a quick getaway.

The dead men were Bruno Switaj, 35 years old, and Leo Moszinski, 34. One was in the front seat of the auto, the other in the rear.

Authorities said robbery apparently was not the motive. Switaj, a pharmacist by profession, recently had been working as a clothing salesman. Moszinski was employed as a door guard in a handbook shop.

LANDON PREDICTS ROOSEVELT DEFEAT IF HE RUNS AGAIN

Third Term Precedent Too Powerful for Him to Break, 1936 Republican Candidate Says.

By the Associated Press.

CHEYENNE, Wyo., Aug. 6.—Former Gov. Alf M. Landon of Kansas, Republican candidate for President in 1936, said today that President Roosevelt "will go down to a crushing defeat" if he runs for a third term.

"I am certain the people of this country would oppose a third term for Mr. Roosevelt with the same indignation they opposed his attempts to pack the Supreme Court," Landon said in an interview. "The third term precedent is too powerful for him to break."

Landon in en route with a party of Kansas business men to Saratoga, Wyo., on a fishing trip.

THIRD TERM TALK MAY HIT SNAG ON TWO-THIRDS RULE

Continued From Page One.

expressing the opinion the President did not want a third term: "The President is more interested in preserving liberal democracy in the Democratic party."

Secretary of Labor Perkins: "I once asked Mr. Roosevelt himself, but he said nothing. He just turned and looked out of the window as if he hadn't seen me."

Senator Logan (Dem.), Kentucky, speaking of Roosevelt and Vice-President Garner: "I have not the slightest doubt in my mind that they will not seek third terms."

Gov. Frank Murphy of Michigan: "The nation comes first, and it may be necessary for the President to accept a third term."

Senator Thomas (Dem.), Oklahoma, asserting the President would get 75 per cent of Oklahoma's Democratic ballots if he ran again: "There is no doubt where the State stands."

Norris's Estimate.

Senator Norris (Ind.), Nebraska: "If the opponents of Roosevelt continue their methods of delay and coercion until the expiration of his term, then I think there may be a demand that President Roosevelt seek a third term."

Postmaster - General Farley: "There isn't any question but that whoever the Democrats nominate for President will be elected in 1940."

Chairman John D. M. Hamilton of the Republican National Committee: "Obviously the Roosevelt administration is seeking to perpetuate itself in power through the use of relief funds."

DO YOU KNOW?

That you can buy VENETIAN BLINDS with a GUARANTEED EVERLASTING FINISH. Requires no scrubbing or painting. On terms as low as 15c A DAY.

FORSLUND CO.
3563 LINDELL—FRanklin 0343

ST. LOUIS POST-DISPATCH
Founded by JOSEPH PULITZER
Dec. 12, 1878
TELEPHONE: MAIN 1111
Published Daily by the Pulitzer Publishing Co. Twelfth Boulevard and Olive St.
Entered as second-class matter, July 17, 1879, at the postoffice at St. Louis, Mo., under the act of March 3, 1879.
MEMBER OF THE ASSOCIATED PRESS and AUDIT BUREAU OF CIRCULATIONS
The Associated Press is exclusively entitled to the use for republication of all news dispatches credited to it or not otherwise credited in this newspaper and also the local news published herein. All rights of republication of special dispatches herein are also reserved.
Subscription Rates by Mail in Advance (Applicable only where local dealer service is not available.)
Daily and Sunday, one year — — — — $10.40
Daily, Without Sunday, one year — — — 8.00
Sunday only, one year — — — — — — 2.60
Remit either by postal order, express money order or St. Louis exchange.

TABLE PADS ONE WEEK ONLY $1.09
Call OE. 0282 Our representative will call for measurements day or evening at no extra charge. Our WOOD GRAIN PADS Specially Priced for This Sale
Guaranteed to Fit Washable White Top, Green Back
Up to 60x40
UNIVERSAL ASBESTOS PAD CO. Office and Factory—623 Washington

LOYALISTS FLEE ON EBRO FRONT, REBELS ANNOUNCE

Retreat Develops Into Rout Along Fayon Sector, Insurgent Communique Declares.

By the Associated Press.

HENDAYE, France (At the Spanish Frontier), Aug. 6.—The insurgent general staff reported an offensive which started late today had broken through Government lines at several points along the Ebro River front in Eastern Spain.

Government fighters were said to be in headlong flight in the Fayon sector of the Ebro front while their comrades in the north maintained the offensive against Tremp, hydro-electric center about 75 miles south of the French frontier.

"Militia men were fleeing as fast as they could," an insurgent communique said, in describing the surprise drive by Generalissimo Francisco Franco's troops along the Ebro.

The dispatch said "terrible losses were inflicted on the enemy whose retreat developed into a rout" in the Fayon sector. Three thousand Government fighters were reported killed and 2000 taken prisoner.

"The Red (Government) infantrymen were throwing themselves into the river where our machine-gun fire continued to pursue them," the insurgent communique said.

"More than 200 of our planes flew over various sectors, causing heavy losses."

The sudden insurgent push came at a time when the Government fighters held the offensive generally. Besides their drive in the North, they had launched a westward movement in the direction of Fayon in an effort to take three strategic hills, only to be met with the fierce insurgent onslaught.

Insurgent headquarters announced that many foreigners of the Government's international brigades were among the prisoners captured. All the insurgent attacks were made within the northern part of the Ebro front, between the Matarrana River which joins the Ebro south of Fayon, and north to a point where the Ebro bends westward opposite Mequinenza.

Franco's infantrymen apparently reached the Ebro just north of Fayon and pushed northward along the west bank of the stream. Another insurgent column stormed and conquered Auts Peak in the Mequinenza Mountains. This was described as the key point to the entire northern sector.

The Government clung to its lines around Fayon, however. The forces there were reported counter attacking to re-establish communications with their comrades in the nearby mountains.

TEXAS COMMITTEE LAUNCHES GARNER-FOR-PRESIDENT BOOM

State Democratic Executive Board Urges Party Members to Support Movement.

By the Associated Press.

AUSTIN, Tex., Aug. 6.—The State Democratic Executive Committee adopted a resolution today indorsing Vice-President John N. Garner as the party's presidential nominee in 1940, and urging active support of Garner-for-President movement by party members.

In respectful memory of our Founder and President, ALOYS S. HERZ, our stores will remain closed all day Monday, August 8, 1938.

HERZ CANDY CO.

Senator Barkley Apparently Is Winner in Kentucky

Continued From Page One.

opposition were leading for renomination on incomplete returns tonight.

Three others were unopposed. Returns from the Third District (Jefferson County) had not been reported.

Joe B. Bates of Greenup, incumbent Democratic Representative of the Eighth District, received 15,080 votes in 302 of the district's 497. Thomas Burchett of Ashland polled 9307. H. Stanley Blake of Carlisle was third with 6185.

In the Seventh District Congressman A. J. May, Democrat, of Prestonburg had 3170 against 372 for G. C. Collins of Martin on returns from 61 of 350 precincts.

Brent Spence of Fort Thomas, Fifth District Democratic Representative, held a wide margin over John J. Thobe of Covington with 309 out of 358 precincts reported. Spence's total was 26,911, Thobe's 7836.

... ... Leader by 4 to 1. ... ...

Virgil M. Chapman, of Paris, incumbent Democratic Congressman from the Sixth District polled 20,055 in returns from 263 of 503 precincts to take a 4 to 1 lead over J. Mott McDaniel of Frankfort. McDaniel's vote was 5475.

In the Ninth District, the Republican incumbent, John M. Robsion of Barbourville received 2134 votes with 107 of 606 precincts reporting. Trailing him were Charles B. Candler of Somerset with 147 and Earle L. Cole of Barbourville with 109.

Unopposed Democratic incumbents are Congressman Noble J. Gregory of Mayfield, First District; Beverly M. Vincent of Brownsville, Second District, and Edward W. Creal of Hodgenville, Fourth District.

In the Third District the incumbent Emmet O'Neal, Democrat, of Louisville, was opposed by James P. McCormack and J. Franklin Fairleigh, both of Louisville.

Barkley's Long Record.

President Roosevelt, early in July, came into Kentucky for a one-day speaking tour. He made three speeches favoring Senator Barkley.

Senator Barkley has served Kentucky in the national capital for a quarter of a century. As Senate majority leader he guided New Deal legislation through the upper House.

Gov. Chandler came into the nation's political spotlight in 1936 when he carried the Roosevelt banner and won the governorship in a run-off. Chandler, campaigning then chiefly on a repeal of the State sales tax, was credited with smashing an old-time political machine.

While the Barkley campaign meetings throughout the drive for votes have generally been serious with the speaker dealing in facts and figures, there has been a jovial atmosphere about the Chandler gatherings.

Chandler Often Sings.

To enliven his meetings, the Governor adopted "There's a Gold Mine in the Sky" as his theme song and often led his listeners in the strains of the cowboy ballad. When Mrs. Chandler was along she accompanied him.

Charges that Federal and State funds were being used in the campaign was one of the many highlights. The Senate Campaign Expenditures Committee took cognizance of the reports and sent investigators into the State.

This was followed by a public report that the investigators had found the existence of such a condition and warning from the committee that a hearing might be held before the successful candidate for Senator took his seat in the next Congress. The committee returned its investigators into the State to remain through the primary.

Chandler Poison Story.

Statements from two physicians that Gov. Chandler, who became ill in a Louisville hotel after a speech, was suffering from "poison in drinking water," created a campaign sensation. Major Joe Burman of the State highway patrol, who traveled with the Governor, said three other poison attempts had been made on Chandler's life.

Louisville's Police Chief and the head of city detectives said they had investigated and reported the "poisoning" was a "publicity stunt" and a "political bedtime story." Later the Civil Service Commission censured the officers for the statements.

The "poisoning" kept the Governor from the stump for a week and after he resumed speaking he told his audiences he still was weak. As the campaign neared the climax, however, Chandler had regained his strength.

Alleged Logan Trade.

Another development was President Roosevelt's comment in his Bowling Green speech on reports of an attempted trade by which Senator M. M. Logan would get a Federal judgeship clearing the way for Chandler to go to the Senate and leave Senator Barkley without opposition.

When Chandler charged in a speech that Logan, openly advocating Barkley's renomination, had "begged" for a judgeship, the Senator retorted: "It's a damned lie."

Later Dan Talbott, the State Finance Commissioner and one of the leaders in the Chandler organization, issued a statement charging Postmaster-General James A. Farley was "double-crossed" in a proposition to get Logan the judgeship. Talbott said the suggestion for the "trade" had come from Farley and not Chandler.

RED TAPE TAKEN OFF EXPORTS OF GOLD FROM NETHERLANDS

Decree Removes Rule That Permit Be Obtained Before Selling It Abroad.

By the Associated Press.

AMSTERDAM, The Netherlands, Aug. 6.—Flow of gold out of the Netherlands was freed from red tape today by a Government decree removing the requirement for a permit for exports.

The Netherlands Bank president, in June, 1937, announced permission would be necessary for exporting gold but promised that it always would be given. Under today's decree, permission is unnecessary.

The action does not signify a return to the gold standard as the Netherlands Bank still is not obliged to sell gold for export.

VENETIAN BLINDS
29c PER SQUARE FOOT
Automatic stops; Worm gear tilts; Basswood or Cedar slats. Large selection of beautiful colors. Quality Workmanship—Prompt Service. All grades Wood, Aluminum and Chain tape blinds. We also do cleaning, repairing and repainting.
ACME VENETIAN BLIND CO.
4407 June Ave. MUlberry 6266
Free Estimate With No Obligation

ARMY TIGHTENS UP RULES ON LOBBYING

War Department Forbids Unauthorized Sponsoring of Bills Affecting It.

By the Associated Press.

WASHINGTON, Aug. 6. — The War Department tightened up today its regulations concerning army lobbying for legislation.

"Except as authorized by the War Department, efforts to procure or influence legislation affecting the army or to procure personal favor through legislation are forbidden," said a circular revising an existing regulation.

Offenders may be court-martialed.

The new rule was promulgated without official explanation. In military circles, however, there was speculation that it was an aftermath of an unusual amount of legislation affecting individuals or special groups.

Bills not originating with the War Department were offered at the last session of Congress to promote individual officers and to provide assistant chiefs for several branches. One of these, giving the dental corps a brigadier-general and the medical corps an additional general officer, became law.

President Roosevelt vetoed a bill to raise the pay of warrant officers.

Hearings were held on a proposal to increase chances of promotion for officers of the Judge Advocate General's department by giving them a special status.

Officials said the new regulations apply to retired officers and men as well as those in active service, but were not intended to prevent officers or enlisted men from pressing private claim bills.

The navy already has similar regulations.

TRADE COMMISSION FINDS NEW LOTTERY TO ATTACK

Cites Ice Cream Concern for Using "Lucky Sticks" Occasionally as Handles for Frozen Lolly Pops.

By the Associated Press.

WASHINGTON, Aug. 6. — The Federal Trade Commission issued a complaint today charging the Good Humor Corporation of America, Maspeth, N. Y., with furnishing the means of conducting lotteries in the sale of frozen confections.

The Commission said the company licenses ice cream manufacturers to make frozen confections for which it holds patents, then sells them the wooden handles on which the confections are impaled.

The complaint said an occasional handle is marked "lucky stick" and entitles the holders to free ice cream. This, the Commission said, constitutes a lottery.



GLASSES on CREDIT

No need to delay! Get your needed Glasses now and pay as convenient. Careful examination! Correct fitting.

DR. R. L. SCHREINER, Optometrist in Charge

UNION-MAY-STERN
OLIVE AT TWELFTH

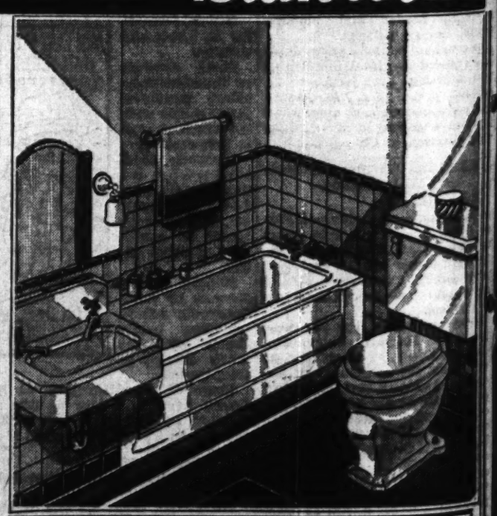
"versaTYL" Your Bathroom

"versaTYL"
The Sensational, New, Improved Permanently Finished Wall Tile . . .
OFFERED EXCLUSIVELY BY CENTRAL HARDWARE
So Inexpensive . . . So Easy to Apply . . . So Easy to Pay for . . . That You Need Wait No Longer for a Modern, Tiled Bathroom and Kitchen.

- "versaTYL" looks like real tile
- "versaTYL" wears like real tile
- Can be applied over any old wall
- Beautiful, permanent, glazed finish
- Never needs painting or refinishing
- Practically indestructible
- Beautiful colors and combinations

Let us plan charming "versaTYL" walls for your bathroom or kitchen . . . we will gladly furnish a free estimate. No money down, no red tape with a FHA loan. Come in, or

Phone EVergreen 2070
Our Representative Will Call



The above, modern Bathroom Outfit consists of built-in Tub, Wall Lavatory, Toilet Outfit, and all chrome-plated fittings to floor or wall . . . finest guaranteed Grade-A quality. Only — — — — — — — — $67.50
Convenient Terms • Small Carrying Charge

CENTRAL HARDWARE CO.
811 NORTH 6TH ST. 1616 SOUTH KINGSHIGHWAY 6301 EASTON AVE.

NOLTE URGES CITY ECONOMIES; CITES GROWING DEFICIT

$2,298,461 a Record High and Total of $3,106,881 Indicated at End of Fiscal Year.

SPENDING RISING, INCOME RESTRICTED

Non-Payment of Taxes, Constant Demand for Hospital and Recreational Facilities Are Factors.

A warning that the city's deficit—now at the record high level of $2,298,461 and expected to be $3,106,881 when the current fiscal year ends next April—would continue to mount from year to year, because of growing expenditures, while income was restricted and tax delinquency continued, was contained in Comptroller Louis Nolte's annual report, issued yesterday.

City finances, as far as the general fund was concerned, were at an extremely low ebb, the Comptroller declared. The condition is due primarily, he said, to the non-payment of taxes and the "constant demands made on the city from various groups for increased hospital and recreation facilities." Enlargement of such facilities increased operating and maintenance costs, he pointed out, but the city had no additional revenue in sight.

He counseled immediate economies by all city departments, so that they would spend even less than was appropriated for them for the current fiscal year, which began last April.

The estimate of a new deficit peak exceeding $3,000,000 at the end of this year was based on present appropriations and income estimates.

Long Record of Deficits.

There has been a deficit every year since 1920, except in 1924 and 1928. The smallest was $24,700 in 1926 and the largest heretofore $2,118,590 last year. This condition has existed through the administrations of Mayors Kiel (1913-25), Miller (1925-33) and Dickmann. Previously, in the last half century, the only deficits, comparatively small, were in 1900 and 1916.

In recent years the demands of public relief, together with decreased property valuations and increased tax delinquency, have played a large part in making the deficits. The general budget for the current year appropriated $1,125,046 more than estimated receipts.

The annual municipal balance sheet, however, showed assets of the city as $270,951,466 and liabilities as $96,965,152—an excess of $173,986,313 of assets. The assets consisted of $11,504,005 cash, $8,276,046 in accounts receivable (including $5,757,887 in delinquent real estate taxes and $1,644,070 in delinquent personal taxes), $671,942 due from a closed bank, $1,331,922 in deposits for matured bonds and coupons, $1,250,000 in sinking fund investments and $247,917,549 in city-owned real estate. The principal liability was $82,231,000 in outstanding bonds.

$35,994,351 in Receipts.

In the last fiscal year the city received $167,997 as a partial return of its deposit in the closed Lafayette-South Side Bank. Receipts from all sources passing through the treasury in the year amounted to $35,994,351, including $1,358,51 in P W A and other Federal funds. The income of the general fund was $20,495,154, an increase of $1,097,202 over the previous year, while expenditures for maintenance and operation were $20,177,707, an increase of $103,296.

Vehicle tolls on Municipal Bridges yielded $934,719 in the year and rail tolls $110,087. A refund of $222,09 was obtained on excess payments of Illinois taxes on the bridge for 1933-36. Receipts of the self-supporting Water Division for the year were $3,499,257, a decrease of $199,212 from the previous year, and operating and maintenance costs of the department were $2,305,075, an increase of $115,993. In the year city bonds for $5,435,000 were retired. The statutory borrowing margin, as the current fiscal year began, was $25,598,711.

Assessed valuation of general property for 1938 taxes, including an estimate for the State's share of the assessment, was placed by the Comptroller at $1,047,564,742, compared with $1,033,618,322 last year and a peak of $1,325,567,437 in 1931.

Division of Expenses.

A chart showed that the city's expenditures for the last year were divided as follows: Bond interest and retirement, 23.68 per cent; courts, police and corrections, 17.1 per cent; public utilities, 11.08 per cent; new public work, 13.70 per cent; hospitals, 7.73 per cent; Fire Department, 5.73 per cent; direct relief, 1.77 per cent; other health and relief activities, 4.78 per cent; streets and sewers, 4.91 per cent; parks and recreation, 2.70 per cent; all other purposes, 6.79 per cent.

It was disclosed in the report that, up to the start of this fiscal year, $1,714,209 of the $85,280,91 proceeds of the general bond issue of 1923 had not been spent and appropriations had not been made for $1,101,740 of the fund. In the meantime, the bonds, having been sold several years or more ago, have been drawing interest, mostly at 4 to 4½ per cent a year. The interest on the unexpended por

RMY TIGHTENS UP RULES ON LOBBYING

War Department Forbids Unauthorized Sponsoring of Bills Affecting It.

By the Associated Press.

WASHINGTON, Aug. 6. — The War Department tightened up today its regulations concerning army lobbying for legislation.

"Except as authorized by the War Department, efforts to procure or influence legislation affecting the army or to procure personal favor through legislation are forbidden," said a circular revising an existing regulation.

Offenders may be court-martialed.

The new rule was promulgated without official explanation. In military circles, however, there was speculation that it was an aftermath of an unusual amount of legislation affecting individuals or special groups.

Bills not originating with the War Department were offered at the last session of Congress to promote individual officers and to provide assistant chiefs for several branches. One of these, giving the dental corps a brigadier-general and the medical corps an additional general officer, became law.

President Roosevelt vetoed a bill to raise the pay of warrant officers.

Hearings were held on a proposal to increase chances of promotion for officers of the Judge Advocate General's department by giving them a special status.

Officials said the new regulations apply to retired officers and men as well as those in active service, but were not intended to prevent officers or enlisted men from pressing private claim bills. The navy already has similar regulations.

RADE COMMISSION FINDS NEW LOTTERY TO ATTACK

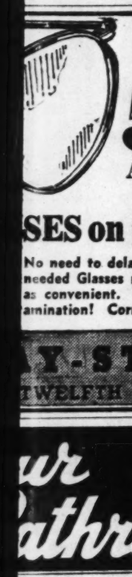
Cites Ice Cream Concern for Using "Lucky Sticks" Occasionally as Handles for Frozen Lolly Pops.

By the Associated Press.

WASHINGTON, Aug. 6. — The Federal Trade Commission issued complaint today charging the Good Humor Corporation of America, Maspeth, N. Y., with furnishing the means of conducting lotteries in the sale of frozen confections.

The Commission said the company licenses ice cream manufacturers to make frozen confections for which it holds patents, then sells them the wooden handles on which the confections are impaled.

The complaint said an occasional handle is marked "lucky stick" and entitles the holders to free ice cream. This, the Commission said, constitutes a lottery.



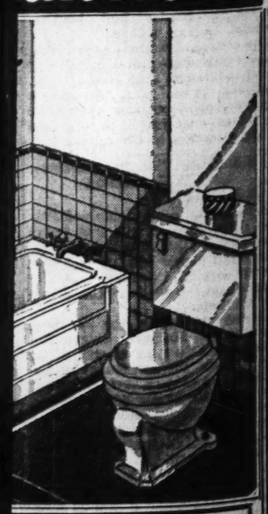
PAY ONLY 50c A WEEK*

SES on CREDIT

No need to delay! Get your needed Glasses now and pay as convenient. Careful examination! Correct fitting.

AY-STERN
WELFTH

ur Bathroom



m Outfit consists of built-in Outfit, and floor or- Grade-A
rrying Charge $67.50

ARE CO.
AY 6301 EASTON AVE.

NOLTE URGES CITY ECONOMIES, CITES GROWING DEFICIT

$2,298,461 a Record High and Total of $3,106,881 Indicated at End of Fiscal Year.

SPENDING RISING, INCOME RESTRICTED

Non-Payment of Taxes, Constant Demand for Hospital and Recreational Facilities Are Factors.

A warning that the city's deficit —now at the record high level of $2,298,461 and expected to be $3,106,881 when the current fiscal year ends next April—would continue to mount from year to year, because of growing expenditures, while income was restricted and tax delinquency continued, was contained in Comptroller Louis Nolte's annual report, issued yesterday.

City finances, as far as the general fund was concerned, were at an extremely low ebb, the Comptroller declared. The condition is due primarily, he said, to the non-payment of taxes and the "constant demands made on the city from various groups for increased hospital and recreation facilities." Enlargement of such facilities increased operating and maintenance costs, he pointed out, but the city had no additional revenue in sight.

He counseled immediate economies by all city departments, so that they would spend even less than was appropriated for them for the current fiscal year, which began last April.

The estimate of a new deficit peak exceeding $3,000,000 at the end of this year was based on present appropriations and income estimates.

Long Record of Deficits.

There has been a deficit every year since 1920, except in 1924 and 1928. The smallest was $24,700 in 1926 and the largest heretofore $2,118,590 last year. This condition has existed through the administrations of Mayors Kiel (1913-25), Miller (1925-33) and Dickmann. Previously, in the last half century, the only deficits, comparatively small, were in 1900 and 1916.

In recent years the demands of public relief, together with decreased property valuations and increased tax delinquency, have played a large part in making the deficits. The general budget for the current year appropriated $1,125,046 more than estimated receipts.

The annual municipal balance sheet, however, showed assets of the city as $270,951,466 and liabilities as $96,965,152—an excess of $173,986,313 of assets. The assets consisted of $11,504,005 cash, $8,276,046 in accounts receivable (including $5,757,887 in delinquent realty taxes and $1,644,070 in delinquent personal taxes), $671,942 due from a closed bank, $1,331,922 in deposits for matured bonds and coupons, $1,250,000 in sinking fund investments and $247,917,549 in city-owned real estate. The principal liability was $82,231,000 in outstanding bonds.

$35,994,351 in Receipts.

In the last fiscal year the city received $167,997 as a partial return of its deposit in the closed Lafayette-South Side Bank. Receipts from all sources passing through the treasury in the year amounted to $35,994,351, including $1,358,518 in P W A and other Federal funds. The income of the general fund was $20,495,154, an increase of $1,097,202 over the previous year, while expenditures for maintenance and operation were $20,177,707, an increase of $103,296.

Vehicle tolls on Municipal Bridge yielded $934,719 in the year and rail tolls $110,087. A refund of $222,095 was obtained on excess payments of Illinois taxes on the bridge for 1933-36. Receipts of the self-supporting Water Division for the year were $3,499,257, a decrease of $199,212 from the previous year, and operating and maintenance costs of the department were $2,305,075, an increase of $115,993. In the year, city bonds for $5,435,000 were retired. The statutory borrowing margin, as the current fiscal year began, was $25,598,711.

Assessed valuation of general property for 1938 taxes, including an estimate for the State's share of the assessment, was placed by the Comptroller at $1,047,564,742, compared with $1,038,618,322 last year and a peak of $1,325,567,437 in 1931.

Division of Expenses.

A chart showed that the city's expenditures for the last year were divided as follows: Bond interest and retirement, 23.68 per cent; courts, police and corrections, 17.13 per cent; public utilities, 11.08 per cent; new public work, 13.70 per cent; hospitals, 7.73 per cent; Fire Department, 5.73 per cent; direct relief, 1.77 per cent; other health and relief activities, 4.78 per cent; streets and sewers, 4.91 per cent; parks and recreation, 2.70 per cent; all other purposes, 6.79 per cent.

It was disclosed in the report that, up to the start of this fiscal year, $1,714,209 of the $85,280,918 proceeds of the general bond issue of 1923 had not been spent and appropriations had not been made for $1,101,740 of the fund. In the meantime, the bonds, having been sold several years or more ago, have been drawing interest, mostly at 4 to 4½ per cent a year. The interest on the unexpended portion exceeds $65,000 a year.

Largest unappropriated items are: Elimination of grade crossings, $487,611 unappropriated of a $1,600,000 issue; additional parks and playgrounds, $287,026 of a $2,500,000 issue; improving streets, $194,423 of a $5,800,000 issue; River des Peres Drainage Works, $123,301 of an $11,000,000 issue; improving parks and playgrounds, $102,602 of a $1,300,000 issue.

The smallest amount unappropriated was 17 cents of the $1,000,000 issue for Municipal Service Building. The $400,000 in bonds authorized for an aquarium have not yet been sold, nor has an odd $500 bond for the Fire Department. A $1,500,000 item for an unwanted rail approach of Municipal Bridge was canceled.

Of the $16,100,000 bond issue of 1934, intended for a public works program, only $10,100,000 of the bonds have been sold, appropriations amounted to $9,270,314 at the start of the fiscal year and expenditures were only $5,961,973. The city has been paying interest at 2½ to 3¼ per cent on an unexpended balance of more than $4,000,000, the interest cost on this portion being more than $100,000 annually.

Young Roosevelts and Their Son



—Associated Press Wirephoto.

MR. and MRS. FRANKLIN D. ROOSEVELT JR. leaving the hospital.

LEGION BAND TO BEGIN SERIES OF CONCERTS WEDNESDAY

Will Play From Steps of Soldiers' Memorial Building From 8 P. M. Until 10.

The St. Louis American Legion Band, championship winner at the last two national conventions of the Legion, will give a concert on the Memorial Plaza Wednesday night, the first of a series of free concerts to be presented by the city.

The band will play from the south steps of the Soldiers' Memorial Building from 8 p. m. uhtil 10. Other concerts will be given each Wednesday and Sunday evenings until Sept. 7. Park benches will be placed in Chestnut street for the audiences.

Mayor Dickmann said the band concerts, if public interest and the city's financial condition warranted, would be continued next year with concerts in various parks throughout the city.

U A W A EXPELS FRANKENSTEEN AND TWO OTHERS

Continued From Page One.

convicted of the charges against them.

Martin had said previously that if they failed to complete their defense a verdict of guilty was a certainty.

Tension which had surrounded the trial from its inception nearly two weeks ago increased today when the defendants announced they had refused to enter the U A W headquarters because of information that "an army of men" was waiting there to beat them.

Sugar, attorney for the suspended officers, said it was the board's purpose to prevent the defense from introducing evidence purporting to show that Martin was under the influence of Lovestone.

Although the board assured the defendants of "adequate protection" in the statement demanding their presence at the trial by 11:30 a. m., Sugar said the suspended officers decided to remain away from the headquarters because of advice from a sympathetic board member that "the situation looks bad."

Reserve Corps Appointment.

Three St. Louisans were notified by the War Department yesterday of their appointment as members of the Officers' Reserve Corps. They are: Cecil Grover Aker, 4398 West Pine boulevard, and William Herschel Cave, Desloge Hospital, First Lieutenants, medical corps, and Vincent Schroeder, 4964 Maffitt place, Second Lieutenant, infantry reserves.

SECRET SERVICE MEN ESCORT NEW ROOSEVELT BABY HOME

Franklin D. III Taken From Hospital at Philadelphia to Residence of Mother's Parents.

By the Associated Press.

PHILADELPHIA, Aug. 6. — Franklin D. Roosevelt III went home today with his thumb in his mouth and an escort of two automobile-loads of secret service men.

Sound asleep, the President's 18-day-old grandson was carried from the Pennsylvania hospital, where he was born, by his father, Franklin D. Roosevelt Jr., with the baby's mother, the former Ethel du Pont, by his side.

Young Roosevelt drove his wife and first-born to "Owl's Nest," the home of his wife's parents, Mr. and Mrs. Eugene du Pont, near Wilmington, Del. Mrs. Roosevelt rode with her husband in the front seat, while their son slept in a basket in the rear seat with a nurse watching.

MAN KILLS WIFE, FOUR SONS AS THEY SLEEP, THEN HIMSELF

Sheriff Believes Kansan Held Rifle Against Head of Each, Muffling Sound of Shots.

NORTON, Kan., Aug. 6.—Powder burns around the forehead, rifle wounds that killed a mother and four sons in bed here today were cited by officers tonight in explaining how the father was able to shoot each of them with a single-shot rifle without awakening the others.

The father, George Dobbie, 39 years old, was found dying of a wound in the head by a messenger sent to learn why he had not appeared on his job as a tractor operator for the county engineer's office.

His wife, 34, and their four sons, George Jr., 17; Glen Donald, 15; Raymond, 12, and Floyd Gene, 11, all were dead when found. Dobbie died later.

Sheriff C. W. Holland said he believed Dobbie placed the muzzle of the .22-caliber rifle between the eyes of each of his victims, muffling the explosions.

The Sheriff said he was informed there had been domestic difficulties in the family recently.

UNIDENTIFIED MAN DIES FROM EFFECTS OF POISON

About 40 Years Old and Six Feet Tall; Found in O'Fallon Park, Unconscious.

An unidentified man, about 40 years old, died yesterday afternoon at City Hospital from the effects of poison. He was found unconscious on a bench in O'Fallon Park near Holly avenue. Nearby were two empty bottles labeled poison.

The man was about 6 feet tall, had gray hair and was wearing dark trousers and a white shirt. There were no identifying marks on the clothing or in his pockets.

R F C AID TO ST. LOUIS FIRM IN $520,000 LOAN

Federal Agency to Participate in Backing Smokeless Fuel Concern.

By the Associated Press.

WASHINGTON, Aug. 6. — The Reconstruction Finance Corporation said today it had lent $252,500 to 10 Missouri business firms during June, bought loan participations totaling $22,500 and agreed to buy participations amounting to $1,951,500.

By far the largest amount for the month was $1,316,000 which the RFC agreed to buy in participation with the Commerce Trust Co. of Kansas City for a loan to the Kansas City Public Service Co.

A similar agreement was made for an R F C loan of $520,000 to the Midwest Smokeless Fuel Corporation of St. Louis with the Boatmen's National Bank of St. Louis and the Mississippi Valley Trust Co. as the participating banks; $112,500 for M. E. Gillioz, Inc., of Monett with the Mississippi Valley Trust Co. of St. Louis as the participating bank and $3000 to the Pidgeon Vitrified China Co. of Barnhart with the Lafayette National Bank & Trust Co. of Luxemburg, St. Louis County, as the participating bank.

Direct loan authorizations totaling $252,500 were made as follows: Steingerg's, Cardwell, $10,000; Brooks Supply Co., Inc., Joplin, $7500; R. Newton McDowell, Inc., Kansas City, $100,000; Pundmann Motor Co., St. Charles, $11,000; Riverside Packing Co., St. Joseph, $3000; the Century Art Press, Inc., St. Louis, $6000; Gruendler Crusher & Pulverizer Co., St. Louis, $35,000; Lehmann Machine Co., St. Louis, $30,000; a Missouri co-operative corporation to be formed, St. Louis, $30,000, and Jim Remley Markets, Inc., St. Louis, $20,000.

In addition, RFC reported purchase of participations totaling $7500 for a loan to the Motor Parts & Bearings Co. of St. Joseph and $15,000 for the Rex-Metallic Casket Co. of Webb City.

The interest rate on all RFC loans made during the month was 5 per cent.

Formation of the Midwest Smokeless Fuel Corporation, with plans for erection of a plant to cost more than $1,000,000, between East St. Louis and Belleville, was announced last June. The plant would convert southern Illinois soft coal into a smokeless fuel of the type now on the St. Louis retail market.

THE REV. L. E. FUERBRINGER RE-ELECTED BY LUTHERANS

Again Chosen President of Synodical Conference at Biennial Convention at Watertown, Wis.

WATERTOWN, Wis., Aug. 6. — The Rev. Ludwig E. Fuerbringer, president of Concordia Seminary, St. Louis, was re-elected president of the Evangelical-Lutheran Synodical Conference at its biennial convention here today. The Conference comprises the members of four Lutheran church bodies in the country.

Other officers, all of whom were re-elected, are: the Rev. E. B. Schlueter of Oshkosh, Wis., vice-president; the Rev. G. V. Schick, professor of Hebrew at Concordia Seminary, secretary; and Martin Markworth of Merrill, Wis., treasurer.

LEAP INTO RIVER PREVENTED

Man Seized by Policeman on Bridge Says He Had Row With Brother.

Patrolman Claude Kitson, on his beat on Municipal Bridge last night, seized a man who tried to leap over the railing into the river.

Taken to City Hospital, the man, 35 years old and a laborer, was pronounced suffering from acute alcoholism. He said he decided to kill himself after an argument with his brother.



ACT NOW! REUPHOLSTER

Your Living-Room Suits Completely Re-Upholstered, Including materials. Guaranteed Custom Work, as low as $39.50

Phone FO. 8976 For Samples

REPAIRING — Easy Terms REFINISHING

WM. B. APPELL Upholstering Company
4524 DELMAR BL.

MAN, WIFE FOUND SHOT TO DEATH IN CEMETERY

East Peoria Killings Murder and Suicide, Sheriff Thinks; Husband Paralyzed.

By the Associated Press.

PEORIA, Ill., Aug. 6.—Mr. and Mrs. Edward Fisher were found shot to death tonight in a borrowed automobile parked in an East Peoria cemetery.

Sheriff Ralph Goar said investigation indicated "a clear case of murder and suicide." Relatives said Fisher had suffered from paralyisis for several years and was without employment.

The woman had been shot through the mouth and her body was slumped in the front seat. Her husband's body was in the rear seat. A bullet had been fired into the head, apparently from a pistol found in the car.

The couple, middle aged, had taken the automobile from an agency on the pretext of having a demonstration.

MAN ENTERING HENHOUSE SETS OFF ALARM; IS SHOT

Venice Intruder Loses Right Arm at Elbow After Householder Wounds Him.

Willie Brown of Venice, a Negro, was shot in the right side and arm early yesterday by Arthur W. Musick of Venice, when he attempted to enter a chicken-house in the rear of Musick's home and set off an alarm Musick had set up.

When Brown opened the chicken-house door, a buzzer sounded, awakening Musick, who fired a shotgun at the Negro. Brown's arm was badly mangled and was amputated at the elbow at St. Elizabeth's Hospital, Granite City.

Musick told police 30 chickens had been stolen from him two years ago, and during the last six months his chicken-house had been raided several times.

COURT SAYS TAX ADVISER DEFRAUDED RAFAEL SABATINI

Remanding Case to Appeals Board, It Says Author Was Given Forged Income Levy Receipts.

By the Associated Press.

NEW YORK, Aug. 6.—The United States Circuit Court of Appeals remanded today for review by the Board of Tax Appeals an alleged failure of Rafael Sabatini, author of many historical novels, to pay $21,017 in taxes on his income between 1921 and 1929.

The court said that a "tax adviser," who collected $14,679 from Sabatini in fees before committing suicide in 1935 had submitted numerous forged receipts to the author purporting to show that his income tax had been paid.

MAN KILLS SELF IN FIELD

Edwin F. Sanders Found Shot Near Parked Auto, Pistol at Feet.

Edwin F. Sanders, 27 years old, 3914 Michigan avenue, ended his life by shooting yesterday in a field near Mackenzie road, Affton. His body, a bullet wound in the right temple, was found 50 feet from his parked automobile by a youth plowing the field. A revolver was at his feet.

The dead man's father, Henry Sanders, said his son had been despondent since he quit his job as salesman for a motor supply company Thursday night. Coroner John O'Connell pronounced the death a suicide and said there would be no inquest.

THE REV. P. J. MAHAN, LONG ILL, DIES AT 57

Funeral Tuesday for St. Louisan, Former President of Creighton U.

The Rev. Patrick J. Mahan, S. J., who was president of Creighton University, Omaha, Neb., until last year, died yesterday afternoon in St. Mary's Hospital, on Clayton road, after a prolonged illness. Father Mahan, who was 57 years old, suffered from leukemia, an excess of white corpuscles in the blood.

Father Mahan was a native of St. Louis, and took his academic and theological studies in St. Louis University. His boyhood home was in St. Lawrence O'Toole's parish, near the church at Fourteenth and O'Fallon streets. He attended the parish school and St. Louis University High School, and the College of Arts, before entering the Society of Jesus, at the Florissant novitiate, in 1899.

From that time until his ordination to the priesthood at St. Francis Xavier's Church here in 1915, he studied theology, the classics and pedagogy, and taught in Chicago Catholic high schools and St. Mary's College, St. Mary's, Kan. After his ordination he continued high school teaching until he was made regent of the Medical School of Loyola University, Chicago. He held that position from 1918 to 1931, when he was made president of Creighton University.

Because of debility resulting from his illness, he resigned the presidency in 1937 and returned to St. Louis University, where he taught last year in the department of philosophy. In June he went to a Wisconsin camp with Jesuit scholastics, but was obliged to return to St. Louis and enter the hospital.

While at Creighton, President Mahan made the charge that "big-time football is crooked," that regular players of big teams were paid, and that if university presidents were ignorant of conditions, it was because they wished to be so.

He took part in the prohibition repeal movement, denouncing the Eighteenth Amendment as "lawless law" and out of place in the Constitution.

Father Mahan is survived by a brother, Nicholas Mahan, a brother of the Jesuit order, stationed in Omaha, and by two sisters, Miss Alice Mahan of Madison, Wis., and Sister M. Euphrasia of the Sisters of St. Joseph, Chicago. Sister Euphrasia, attending a retreat here, was able to be at his bedside yesterday.

The funeral will be held in St. Xavier's (College) Church, Grand and Lindell boulevards, at 8:30 a. m. Tuesday, followed by burial at Florissant.

FATHER AT 74 FOR 21ST TIME

Kentuckian Apologizes Because Wife, 52, Can't Go to Polls.

By the Associated Press.

GREENUP, Ky., Aug. 6.—Bunion Thacker, 74-year-old farmer, became a father for the twenty-first time today.

Thacker apologized to the election clerk, who marked his ballot, because his 52-year-old second wife was unable to be at the polls.

Catholic Educator



THE REV. PATRICK J. MAHAN

AUTO RUNS OFF ROAD, UPSETS; MAN KILLED

Eugene Vetter, St. Louis, Loses Life, Driver Hurt in Accident Near Belleville.

Eugene Vetter, 4751 St. Louis avenue, a W P A project foreman, was killed yesterday afternoon when the automobile in which he was riding ran off Illinois State Route 13 two miles west of Belleville, struck a concrete abutment and overturned. The car was traveling toward St. Louis.

The driver, Joseph Hufner, 4473A St. Louis avenue, is at St. Elizabeth's Hospital, Belleville, with head injuries. Highway police said Hufner apparently drove on the shoulder of the left side of the road to avoid running into the rear of a bus that was passing another automobile.

Vetter was the son of Mr. and Mrs. Adolph Vetter, 136 North Douglas street, Belleville. Also surviving are four brothers and one sister.

Man Hit by Auto July 30 Dies of Injuries.

Gerard A. Marchetto, 58, a clerk of 5357 Odell avenue, died last night at City Hospital of injuries suffered July 30 when he was struck by an automobile in the 1100 block of South Broadway. The automobile was driven by Philip E. Ferkel, a chauffeur, 1620 North Fourteenth street.

Ferkel said Marchetto, who suffered a compound fracture of the left leg and internal injuries, stepped into the path of his machine so suddenly he could not avoid hitting him. An inquest will be held tomorrow.

150 EMPLOYES STRIKE AT 40 TIRE STORES

Deadlock Over Contract Causes Walkout; Picket Lines Are Established.

About 150 employes of 40 automobile tire stores and filling stations which handle tires were called out on strike yesterday by the Gasoline Service Station and Warehouse Employes' Union, an affiliate of the American Federation of Labor. The strike closed the retail stores of several major tire makers and a few of the larger independent concerns.

Irwin Frowitter, business agent for the union, said to a Post-Dispatch reporter that the strike, affecting only members of the Rubber Association of Greater St. Louis, resulted from a deadlock in the negotiations for a contract to replace one which expired in May. Picket lines were established at most of the firms.

Frowitter said satisfactory agreements had been reached with many of the small independent retail tire stores and that contracts were signed about a month ago with gasoline retailers representing most of the 1500 filling stations in St. Louis.

E. L. Meyer, manager of St. Louis stores of the Goodyear Rubber Co., and a director of the association, said the strike involved Goodyear, Goodrich, Firestone and other major company stores, as well as a number of independents. He said no overtures toward settlement had been made and that a preliminary survey indicated that most of the concerns intended to remain closed pending negotiations.

The principal dispute in the contract negotiation, Meyer said, was over the wages to be paid men hired to change tires. He declared the union had demanded that tire changers' pay be raised from the present $95 a month to $125. He added that representatives of the managements and union had reached tentative agreements on wages for vulcanizers and other skilled workers.

"The companies are unable to meet the increase asked," Meyer said. "While no pay cuts have been considered here, salary reductions have been general throughout the industry."

Frowitter declared that issues other than wages of tire changers were involved in the dispute.

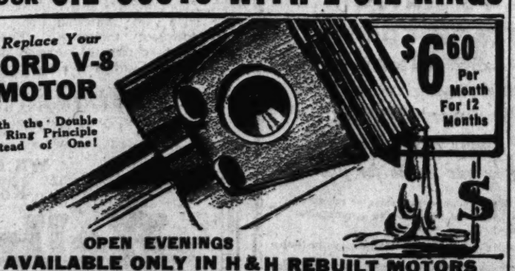
Two Killed in Fall From Train.

VEEDERSBURG, Ind., Aug. 6.—Two young men identified by police from drivers' licenses as Muriel Boyd, 19 years old, of Sherodsville, O., and John Boyd, 22, of Mineral City, O., were killed here today when they fell from an open freight car as the train on which they were riding rounded a curve.

Save 25% to 50% on Flowers
FUNERAL SPRAYS $1.49 Up
Baskets $2 up. All fresh cut flowers. Open Daily Till 9:30. Sundays Till 7 P. M.
NETTIE'S FLOWER GARDEN GRand 7400
3801 S. GRAND at CHIPPEWA

"VISIT OUR BEAUTIFUL OFFICE"
SHIRTS LAUNDERED FO. 6600
Hand Finished 10c Glick's Laundry
CURB SERVICE . . . 5180 DELMAR

CUT YOUR OIL COSTS WITH 2 OIL RINGS
Replace Your FORD V-8 MOTOR With the Double Oil Ring Principle Instead of One!



$6.60 Per Month For 12 Months
OPEN EVENINGS
AVAILABLE ONLY IN H & H REBUILT MOTORS
One-Day Service. No Down Payment! Drive for 30 Days Before Making Payment.
GUARANTEED SAME AS NEW CAR!
H & H MACHINE & MOTOR PARTS CO.
4216 W. EASTON JE 8484 ST. LOUIS, MO.

"'QUESTION-MARK' BRAKES? NOT FOR ME!"

That's Why I Bought a Hudson," Says Joseph Megal, St. Louis, Mo.

ONCE you realize what it means to have brakes that are really safe . . . that you *know* will stop you *every time* . . . you'll never feel comfortable again with any other kind. Drive with Hudson Double-Safe Brakes and see!

There are no finer brakes than *good* hydraulics. And no hydraulics are finer than Hudson's . . . self-energizing 4-wheel Bendix hydraulics.

But what if the hydraulic fluid *should* leak away, through some accident or carelessness? It *can* happen with hydraulics of any type! Yet only Hudson has done the *one* thing necessary to take away that question mark—to make hydraulics the *perfect* brakes.

In a Hudson, the driver simply does the *natural* thing . . . presses the same foot pedal a little farther down. A separate mechanical reserve braking system takes hold *automatically*. He STOPS . . . safely, surely. Double-Safe Brakes!

There's still a third braking application from the easy acting parking brake.

But Hudson safety doesn't stop there. It gives you bodies *all* of steel. Greatest windshield width . . . clear vision all around. Safety plate glass. Up front . . . massive forged radial arms for safer steering and extra strength.

That's how Hudson does things . . . discovers the best and makes it better. Not only in safety but in roominess, performance, economy, long life and many other things that add to automobile value.

Drive today in a Hudson Terraplane, Hudson Six or Eight, or the new "lowest priced" car, the Hudson 112, and see for yourself.

ATTENTION! USED CAR BUYERS
—Every car built by Hudson since 1935 has these Double-Safe Brakes.

$694 and up for Hudson 112 (3-passenger coupe), delivered in Detroit, fully equipped; including Federal taxes. Price does not include state and local taxes, if any. For delivered price in your locality, see your Hudson dealer. Attractively low time payment terms, with new Hudson-C. I. T. Plan.

HUDSON BUILDS TOP VALUE IN EVERY POPULAR PRICE CLASS



Copyright 1938, Hudson Motor Car Co.



IN SAFETY HUDSON SETS THE PACE

SEE YOUR NEAREST HUDSON DEALER

MAYTAG-C I O PARLEY TO BE RESUMED TODAY

C I O Union's National Organizer Arrives in Iowa to Aid Local.

By the Associated Press.

DES MOINES, Ia., Aug. 6. — James J. Matles, of New York City, director of organization for the United Electrical, Radio and Machine Workers of America, arrived here today to aid in negotiations toward settlement in the Maytag labor controversy.

He and William Sentner, national vice-president from St. Louis, planned to meet at 4 p. m. tomorrow with company representatives and the C I O local's executive council.

Sentner, meanwhile, drew up charges against the Maytag Company to add to those already being heard by a National Labor Relations Board trial examiner here.

The charges, he said, included violation of the Wagner Act by the discharge of 12 men, on recommendation of the Iowa National Guard military commission, for unlawful activities.

The guardsmen continued to patrol Newton today, after opening the plant for production Thursday under martial law but the factory was idle, as usual, under provisions of the 40-hour work week.

A. H. Taylor, plant superintendent, said operations yesterday were "completely normal" and that 17 carloads of washing machines were shipped out. More than 1400 workers, including foremen, went back to their machines yesterday after the union had capitulated to the Governor's opening order "under protest."

Major-General Mathew A. Tinley, commanding the guardsmen in Newton, announced that his military commission was studying the letters sent out to 275 workers yesterday notifying them that they had been identified as sit-down strikers and that their cases would be investigated. The sit-downers held the plant from June 23 to July 1.

Gov. Kraschel, in his first public utterance since he issued the proclamation opening the plant, declared in a speech at Toledo, Ia., against outside labor leaders and criticised the "adamant attitude of the Maytag Co.

Louisiana Governor at Strike Scene



—Associated Press Wirephoto.

GOV. RICHARD W. LECHE (center, side view) and STATE REPRESENTATIVE ANZALONE (in shirt sleeves, striped tie) talking with striking employes of the Hammond Box Co.

ONE DRIVER SENTENCED TO 90 DAYS, ANOTHER TO 30

Lloyd Caldwell and Andrew J. Locke Charged With Operating Car When Intoxicated.

Lloyd Caldwell, an insurance salesman, 1804 South Kingshighway boulevard, was sentenced to 90 days in the Workhouse and fined $90 by Police Judge James F. Nangle yesterday on a charge of driving while intoxicated. He had been arrested after a minor automobile collision at Grand boulevard and Olive street last July 6.

Andrew J. Locke, W P A worker, 1812A south Third street, was sentenced to 30 days in the Workhouse and fined $185 on charges of careless driving, driving while intoxicated, and failure to have a city vehicle license. He was arrested after a collision in the 7400 block of Morganford road on July 23.

Voluntary Bankruptcy Petition.

The Victor Machine Works, 606 South Broadway, filed a voluntary petition in bankruptcy in Federal Court yesterday, after the board of directors had authorized its president, J. F. Mayer, so to act. The petition states that the company is insolvent and is prepared to turn over its property for the benefit of creditors. No schedule of assets and liabilities was filed.

ROOSEVELT CRUISER ON WAY TO PENSACOLA

Begins 1100-Mile Final Leg of Vacation Trip — Panama Canal Forces Praised.

By the Associated Press.

ABOARD U. S. S. HOUSTON, OFF OLD PROVIDENCE ISLAND, Bahamas, Aug. 6. — President Roosevelt headed toward Pensacola, Fla., tonight on the last leg of a vacation cruise which started three weeks ago today.

The homeward run is slightly more than 1100 miles. The cruiser Houston left Old Providence shortly after 6 p. m.

Earlier, Mr. Roosevelt praised officials of the Panama Canal Zone in a message to Gov. Clarence S. Ridley and commanders of the defense forces. He said:

"I am increasingly impressed with the fine understanding of the vital importance of the canal and its efficient operation and protection by the various services represented.

"I was impressed anew yesterday with the constant improvement of the canal facilities, smart appearance and military bearing of our forces stationed in the zone.

"Will you express to those responsible my admiration and appreciation?"

The President and his party arrived off Old Providence Island shortly after 10:30 a. m., after a 260-mile overnight run from Colon, C. Z. Mr. Roosevelt dispatched the message before leaving the ship to take advantage of the last day allowed by his vacation itinerary for fishing.

It was his first visit to Old Providence, sixteenth century rendezvous of Sir Harry Morgan and his buccaneers. In the waters hereabouts, Morgan gathered his forces for the attack on Panama, the sacking of Porto Bello, Panama, and his march across the isthmus which resulted in the capture of Panama City from the Spanish.

Old Providence Island is a possession of Colombia, and the Colombian destroyer Caldas greeted President Roosevelt. Military honors and official visits were exchanged between the naval vessels.

ELECTION CONTEST DROPPED

Suit Over 1936 G. O. P. Committee Race in Twentieth Ward.

The suit of Mrs. Maude T. Oswald contesting the election of Miss Lillian Thirolf as Republican City Committeewoman of the Twentieth Ward was voluntarily dismissed yesterday by the petitioner before Circuit Judge Eugene L. Padberg. The dismissal was entered at her cost.

The contest grew out of the primary held Aug. 10, 1936, at which Miss Thirolf was elected by a majority of 55 votes as shown by the official returns. The contestant charged irregularities in the count of votes.

FUNERAL OF JOHN KIRCHNER

Services Tomorrow for Retired Maplewood Jeweler.

Funeral services for John Kirchner, retired Maplewood jeweler, who died of a heart attack yesterday at his home, 6512 Clayton road, Richmond Heights, will be held tomorrow morning at 9 o'clock at St. Luke's Catholic Church, Bellevue and Dale avenues, Richmond Heights, with burial in SS. Peter and Paul Cemetery.

Mr. Kirchner, 77 years old, was a jeweler for more than 30 years until his retirement 10 years ago. Surviving are his wife, Mrs. Mary Kirchner; a son, Arthur, and three daughters, Mrs. Agnes Nickl and Edythe and Lucille Kirchner.

Knights of Pythias Convention.

CHICAGO, Aug. 6.—Approximately 500 delegates gathered here today for the fortieth convention of the Knights of Pythias. The biennial session attracted members from 48 states and Hawaii. The Pythian Sisters held concurrent meetings. The convention will continue through next Saturday.

WIFE SUES DR. T. R. MEYER

Seeks Divorce From County Health Commissioner.

Mrs. Dorothy Meyer, 7603 Forsythe boulevard, Clayton, filed suit at Clayton yesterday to divorce Dr. Theodore R. Meyer, health commissioner of St. Louis County. She charges general indignities.

They were married on March 22, 1928, in Goshen, Ind., and separated last Aug. 1. In her petition Mrs. Meyer alleges that her husband was cold and indifferent and told her he no longer loved her. Dr. Meyer declined to comment.

CORRIGAN REVIEWS THE 'FIGHTING IRISH'

After Seeing Troops, Flyer Is Guest at Dublin Society Dinner at New York.

By the Associated Press.

NEW YORK, Aug. 6.—Still wearing his oil-smeared brown leather jacket, Douglas Corrigan forgot his slight chest injury today and motored to Camp Smith at Peekskill, N. Y., to review the "fighting Irish" of the famous old Sixty-ninth Infantry Regiment.

The 31-year-old aviator, who set his compass for California and landed in Dublin, Ireland, in his $900 "old crate," was escorted by Major-General William N. Haskell, commander of the New York State National Guard; Col. Joseph A. S. Mundy, Twenty-seventh Division staff chief, and Col. Alexander E. Anderson, commander of the 165th Infantry, which was known as the "fighting 69th" of World War days.

After the review, he returned to New York to rest a bit before attending a testimonial dinner sponsored by the Dublin Society of New York. Fifty-seven Irish organizations were represented.

The flyer today received a telephone call from Mayor La Guardia, who expressed regret at Corrigan's chest injury and invited him to be his guest again when he returns Thursday from visits to Boston, Newark, Baltimore and Washington.

"I feel great," Corrigan said, rubbing his taped chest with exploratory caution, "and I'm not going to have any X-rays made."

Somehow in the crush of cheering thousands during yesterday's parade and reception, Corrigan suffered his injury, diagnosed as a torn cartilage.

After leaving New York en route West, except for receptions in Milwaukee, St. Louis, San Antonio, Galveston, Long Beach, Los Angeles, San Francisco and the Cleveland air races, he has practically no commitments at all.

As for the future: "I have no plans, except to fly."

SCOTT-NEWCOMB FACTORY TO YOU 35-Lb. SIZE QUALITY STOKER $205.00 Completely Installed

9 Sizes

35 to 500 lb.

AUTOMATIC AIR CONTROL

● Is indispensable to successful Stoker heating—without it you cannot get efficient combustion.

Other S-N superiorities are (1) Indestructible retort. (2) Smoke-back eliminator. (3) Ground steel worm with bronze gear. (4) Heavy duty repulsion motor. Fits any furnace.

QUALITY

When you buy Scott-Newcomb equipment you are sure of getting the best in OIL BURNERS, STOKERS, OIL or GAS BOILERS, WARM AIR CONDITIONERS and OIL WATER HEATERS backed by 20 years of user satisfaction.

Install Now—No down payment—as long as 36 months to pay!

SCOTT-NEWCOMB, INC.
1822 Pine St. Phone: CHestnut 4134
OPEN EVENINGS

BIEDERMAN'S

$124.50 FORMER LIST PRICE — Brand New GE WASHER AND IRONER IN ORIGINAL FACTORY CRATES BOTH FOR $59 NO CARRYING CHARGES

Actual Photograph

Open Nights

You Get Both General Electric Washer and Ironer for Only— $59

GENERAL ELECTRIC WASHER
● Brand-New 1937 Models
● Porcelain Tub ● Family Size
● Lovell Wringer
● Aluminum Agitator

GENERAL ELECTRIC IRON
Iron dresses, shirts, ruffled curtains sitting down. Cuts your ironing time in half!

SMALL DOWN PAYMENT—EASY TERMS—NO CARRYING CHARGE

BIG TRADE-IN ALLOWANCE — Biederman FURNITURE COMPANY — NO CARRYING CHARGE

801-03-05-07-09-11 Franklin Ave.

C.E.Williams
SIXTH and FRANKLIN
DOUBLE Eagle Stamps MONDAY

The Sawyer Metatarsal ARCH SHOES

Feet Hurt? Burn? Calloused? Enjoy Positive RELIEF

HERE ONLY — $6.00

Smart Styles of Fine WHITEST WHITE KID BLACK OR BROWN KID

Scientific Fitting

Two-Way Combination Support
A — METATARSAL Arch Support
B—LONGITUDINAL Arch Support

INCLUDING SIZES 3 TO 11—WIDTHS AAAA TO EEE

Nine NEW "SAWYER" Fall Styles $6.00 | White Kid "AIR-TRED" Styles Now $3.95

$500.00 FIRST PRIZE*

368 Cash awards totaling $3000.00 in the 7th CHILDREN'S NATIONAL PHOTOGRAPH CONTEST

... It's personality and character as reflected in the photograph of your child, that will be awarded Cash Prizes.

... To enter simply have your child's picture taken in our studio for just $1

ASK TO SEE OUR CONTEST SPECIALS

*Awarded by Parents' Magazine

"Wheelan Way" means a guarantee of complete satisfaction with your pictures. No appointment necessary.

Photograph Studio—Basement Economy Balcony

Famous-Barr Co.'s
BASEMENT ECONOMY STORE

Hellrung & Grimm's
AUGUST FURNITURE SALE
Features Outstanding Suite Values

$109.75 Bed-Davenport Suite
SAVE $30
$79.75

Large Davenport and handsome matching Lounge Chair upholstered in high grade genuine mohair-frieze. The Davenport is easily converted into a comfortable coil-spring bed.

$7 First Payment*

$89.50 Walnut Veneered Suite
SAVE $20.50
$69

Newest "waterfall front" design, genuine walnut and Oriental wood veneers in handsomely matched panels, oak, dovetailed drawer interiors. Bed, chest and choice of dresser or vanity. Chifforobe available at small extra cost.

$6 FIRST PAYMENT*

$139.75 Living-Room Suite
SAVE $41
$98.75

A beauty in design and construction. Done in the ever-popular 18th Century period and upholstered in Boucle. Solid mahogany base. A sensational value!

$9 FIRST PAYMENT*

$79.50 Walnut Veneered BEDROOM SUITE
SAVE $20.50
$59

Richly grained, matched walnut veneers with Oriental wood and Zebra wood, new "waterfall front" modern design, oak dovetailed drawer interiors. Bed, chest, and choice of dresser or vanity. Chifforobe at small extra cost.

$5 FIRST PAYMENT*

$107 Walnut Veneered BEDROOM SUITE
SAVE $28
$79

Beautifully grained and exquisitely matched veneers of walnut, Oriental wood and Zebra wood. Smart, modern style with "waterfall fronts," dustproof throughout. Bed, chest, choice of dresser or vanity. Chifforobe extra.

$7 FIRST PAYMENT*

WE GIVE AND REDEEM EAGLE STAMPS

You Get the Girl—We'll Do the Rest

Hellrung & Grimm

9th and Washington + 16th and Cass

DOWNTOWN STORE OPEN EVERY NIGHT. CASS AVE. STORE OPEN MONDAY AND SATURDAY NIGHTS
FREE PARKING LOT ON LUCAS, BETWEEN 9TH AND 10TH

*Small Carrying Charge

C I O MEN TESTIFY SHOTS WERE FIRED FROM STEEL MILL

Police Expert Says Tests Show Bullet Came From Window of Republic Plant at Youngstown.

By the Associated Press.

WASHINGTON, Aug. 6. — James Fagan, C I O organizer, told the Senate Civil Liberties Committee today that, although the 1937 "Little Steel" strikers in Youngstown, O., hailed the arrival of the National Guard as intervention in their behalf, they quickly found that the reverse was true.

With John Steuben, C I O organizer, Fagan testified that they, after organizers and picket captains were arrested and re-arrested, meeting places were taken away, union headquarters were padlocked, the homes of strikers were raided repeatedly, military trucks "roamed the streets," and militiamen and city police alike urged and ordered strikers to get back to work.

The militia arrived two days after an all-night battle between strikers and police in which two strikers were shot dead. Police contended then, and vigorously repeated today, that the only bullets involved in the battle were used by strikers themselves in a prolonged bombardment of the police forces. None of the police were wounded.

Four Strikers Tell of Firing.

The Committee heard today testimony by four strikers that they saw the flashes of shots from the Republic Steel mill, heard bullets click on buildings and steel of tanks nearby, and that examination next day showed bullet holes and dents which from their location must have come from the mill.

George E. Brubach, Pittsburgh detective and firearms expert, testified also that his investigation showed one "high velocity rifle bullet" was fired from the vicinity of the Republic mill.

The bullet in question penetrated the front wall of a filling station facing the mill and then went through a door at the rear. Brubach stretched a "taut" line between the holes, he testified, fixed a "spotting scope" along that line and, sighting through the hole by which the bullet entered the building, found a window of the Republic mill directly in his line of vision.

"In my opinion," he said, "this bullet came from the vicinity of the thirty-ninth window of the mill or from the railroad tracks directly in front of the mill."

Denies Police Had Rifles.

There had already been testimony by strikers that company police of the Republic mill were seen taking up positions along the railroad embankment.

Earl Butler, in charge of the company police, denied that his men had been so placed, and denied that they had been given rifles. Only shotguns were issued to them, he said.

Chairman La Follette of the investigating group presented a picture of what had been represented as a box of dynamite, allegedly found in the home of Russell Gibboney, a Youngstown striker. The picture was presented to the Senate Postoffice Committee last year by Tom Girdler, chairman of Republic, and was published widely.

Gibboney testified that the box actually contained wood ashes, to be used, in combination with certain chemicals, to remove "the hair from deer-hide." Not until yesterday, he added, was any official refutation made as to the contents of the box, and meanwhile he had suffered acute embarrassment among his friends and neighbors.

Says Strikers Shot at Planes.

Late in the day, the committee began a study of the strike as it affected Republic Steel plants at Warren and Niles, O.

Frank E. Flynn, district manager for Republic, testified that pickets shot at planes taking food to non-striking workers. Twenty-four hours after the strike was called, Flynn said, 3500 employes had gone on strike and 2300 remained in the plant. The problem of providing food proved acute, he said.

Pickets blocked the roadways and by placing ties on the tracks prevented transportation of food into the plant.

"We had to use the airplane," he added.

In answer to La Follette's questions, he said much difficulty was experienced in getting the food shipments by air. He said one plane had "25 bullet holes in it."

On Sunday, he said, he left the plant to go to church. City officials declined to provide protection for him while getting back into the mill, he said, and he went to Cleveland and took a plane.

"They put a hole through that plane, too," he said.

PROF. HENRY VOSHOLL DIES

Retired in 1934 After 56 Years With Central Wesleyan College.

WARRENTON, Mo., Aug. 6. — Prof. Henry Vosholl, 86-year-old retired member of Central Wesleyan College's faculty, died last night of heart disease after a long illness.

He became a teacher at the college after his graduation in 1871, serving until 1876, when he continued his studies at Boston and Harvard Universities. In 1878 he rejoined Central Wesleyan's faculty, retiring in 1934 after serving as teacher and librarian for 56 years. He served a term as Representative from Warren County in the State Legislature.

CIO MEN TESTIFY SHOTS WERE FIRED FROM STEEL MILL

Police Expert Says Tests Show Bullet Came From Window of Republic Plant at Youngstown.

By the Associated Press.

WASHINGTON, Aug. 6. — James Fagan, C I O organizer, told the Senate Civil Liberties Committee today that, although the 1937 "Little Steel" strikers in Youngstown, O., hailed the arrival of the National Guard as intervention in their behalf, they quickly found that the reverse was true.

With John Steuben, C I O organizer, Fagan testified that thereafter organizers and picket captains were arrested and re-arrested, meeting places were taken away, union headquarters were padlocked, the homes of strikers were raided repeatedly, military trucks "roamed the streets," and militiamen and city police alike urged and ordered strikers to get back to work.

The militia arrived two days after an all-night battle between strikers and police in which two strikers were shot dead. Police contended then and vigorously repeated today, that the only bullets involved in the battle were used by strikers themselves in a prolonged bombardment of the police forces. None of the police were wounded.

Four Strikers Tell of Firing.

The Committee heard today testimony by four strikers that they saw the flashes of shots from the Republic Steel mill, heard bullets click on buildings and steel oil tanks nearby, and that examination next day showed bullet holes and dents which from their location must have come from the mill.

George E. Brubach, Pittsburgh detective and firearms expert, testified also that his investigations showed one "high velocity rifle bullet" was fired from the vicinity of the Republic mill.

The bullet in question penetrated the front wall of a filling station facing the mill and then went through a door at the rear. Brubach stretched a "taut" line between the holes, he testified, fixed a "spotting scope" along that line, and, sighting through the hole by which the bullet entered the building, found a window of the Republic mill directly in his line of vision.

"In my opinion," he said, "that bullet came from the vicinity of the thirty-ninth window of the mill or from the railroad tracks directly in front of the mill."

Denies Police Had Rifles.

There had already been testimony by strikers that company police of the Republic mill were seen taking up positions along the railroad embankment.

Earl Butler, in charge of the company police, denied that his men had been so placed, and denied that they had been given rifles. Only shotguns were issued to them, he said.

Chairman La Follette of the investigating group presented a picture of what had been represented as a box of dynamite, allegedly found in the home of Russell Gibboney, a Youngstown striker. The picture was presented to the Senate Postoffice Committee last year by Tom Girdler, chairman of Republic, and was published widely.

Gibboney testified that the box actually contained wood ashes, to be used, in combination with certain chemicals, to remove "the hair from deer-hide." Not until yesterday, he added, was any official retraction made as to the contents of the box, and meanwhile he had suffered acute embarrassment among his friends and neighbors.

Says Strikers Shot at Planes.

Late in the day, the committee began a study of the strike as it affected Republic Steel plants at Warren and Niles, O.

Frank E. Flynn, district manager for Republic, testified that pickets shot at planes taking food to non-striking workers. Twenty-four hours after the strike was called, Flynn said, 3500 employes had gone on strike and 2300 remained in the plant. The problem of providing food proved acute, he said.

Pickets blocked the roadways, and by placing ties on the tracks prevented transportation of food into the plant.

"We had to use the airplane," he added.

In answer to La Follette's questions, he said much difficulty was experienced in getting the food shipments by air. He said one plane had "25 bullet holes in it."

On Sunday, he said, he left the plant to go to church. City officials declined to provide protection for him while getting back into the mill, he said, and he went to Cleveland and took a plane.

"They put a hole through that plane, too," he said.

CHIEF OF POLICE RESIGNS UNDER FIRE AT RACINE, WIS.

By the Associated Press.

RACINE, Wis., Aug. 6.—Gruver C. Lutter, suspended as Chief of Police by Mayor Roy A. Spencer July 25, resigned today, three days before a hearing scheduled on charges of misfeasance in office, filed by the Mayor.

Lutter's attorneys issued a statement which said in part:

"Although I believe I could successfully meet those charges, it is inadvisable to air them at a public hearing. The publicity attendant to such a hearing, and the personal antagonisms and animosities that must necessarily be brought into the open, would make it impossible for me to function properly as Chief."

During Lutter's absence from the city July 22, Mayor Spencer ordered gambling raids which resulted in 90 arrests and confiscation of $15,000 worth of gambling equipment. The raids were followed by charges against Lutter, including sanction of gambling and conduct unbecoming an officer.

ALTON DAM LAKE NEAR ITS PERMANENT DEPTH

It Will Be Lowered Next Winter to Complete Clearing of Woods.

Alton Lake, formed in the Mississippi and Illinois rivers by the $8,800,000 navigation dam at Alton, was within one inch of its permanent stage yesterday, its highest level since the gates of the dam were closed last spring.

The lake, the surface of which at the Alton dam is 419 feet above mean sea level, stretches 38 miles up the Mississippi to Cap au Gris, the second dam in the series of 26 between Alton and St. Paul-Minneapolis. It runs 80 miles up the Illinois River from Grafton to La Grange, Ill. Its width varies from half a mile to two miles and it covers a total area of 62½ square miles.

About half of the old navigation dam at Kampsville, Ill., midway on the Illinois River arm of the pool, has been removed in recent weeks, so that this discarded dam no longer interferes with the maintenance of the pool stage in Alton Lake. The rest of the old dam will be torn out later.

The power, control and lighting system contract at the dam is expected to be completed this month. The only other work remaining to be done is the completion of the clearing of woods from inundated land. Lieutenant-Colonel P. S. Reinecke, district engineer of the Army Corps of Engineers, said to a Post-Dispatch reporter yesterday that the pool stage would be lowered for about two months next winter for this undertaking. For work along the Illinois River the corps and a contractor each will need about two weeks, but another contractor will require six weeks or more.

A large section of woods had to be left standing on the Missouri side of the lake because of labor trouble. Lieutenant-Colonel Reinecke said there had been no new instructions concerning this and no provision of money for it, but that it would be physically possible to clear this section, too, next winter.

The pool stage at Alton is 30 inches higher than the arbitrary 21-foot flood mark on the Weather Bureau gauge there. Some business establishments at Alton found it necessary last week to take precautions against flooding theis property, but this was expected. The dam system was not designed for flood control.

Howard County Vote Correction.

By the Associated Press.

FAYETTE, Mo., Aug. 6.—A count of the absentee ballots today gave Roy Roberts of Fayette the Democratic nomination for County Clerk of Howard County by a majority of 62. The unofficial count Tuesday night showed Roberts leading his opponent, Dick Little, by 15 votes. Correction of an error in a Glasgow precinct gave Little the lead by 12 votes. Democratic nomination is equivalent to election in this county.

LUGGAGE BARGAIN!
Genuine Cowhide
GLADSTONE
A Real $7.50 Bag 24 and 26 Inch Sizes
NOW $4.95
Also our $7.95 Cowhide Gladstone, 24 and 26-inch size $5.49
St. Louis Trunk Co.
2003-5 OLIVE ST. — CE. 8640 (OPEN 'TIL 7 P. M.)
WE REPAIR Est. 18 Years

St. Louis!—You Took Our Breath Away!

With an offer of this magnitude we naturally expected an enthusiastic response—BUT, whoever heard of a Plumbing and Heating department jammed like a bargain counter at a fire sale!—Yet that is precisely what has happened! Significant proof that in 1938, as in 1937, the wise St. Louis homemaker will look to the dominant distributor—SEARS—for the stoker for his home.

Sears

LEADERSHIP SALE

NOTE: We will gladly arrange a suitable exchange of stoker coal for your present supply with the purchase of a 1938 Stoker.

Positively Ends Next Saturday at 9:30 P. M.
You'll Have to ACT QUICKLY to Get This
"CHALLENGE"
COMPLETELY INSTALLED
WITH ALL ELECTRIC CONTROLS
Installations Arranged For and Guaranteed by Sears. No Stokers Will Be Sold Without Installation.
COMPARE WITH OTHER NEW MODEL STOKERS UP TO $220
AUTOMATIC Stoker
AT THE MASS-APPEAL PRICE OF
$143.95
NO MONTHLY PAYMENTS UNTIL OCTOBER 1ST
UP TO 3 Yrs. to PAY ON FHA BETTER HOUSING PROGRAM
Our 1938 Bid to Repeat Our First-Place Ranking Among St. Louis Stoker Distributors in 1937
Our staff of heating and mechanical engineers went to work on this months ago. They tore down earlier models and started all over again, retaining only the basic mechanical features. 'Every change . . . every addition made was for your greater Comfort . . . or Convenience . . . or Cleanliness . . . or Economy. And here is the finished product . . . only $143.95 completely installed! It's our bid for your purchase and the top placing among St. Louis Stoker Distributors for 1938.
Remember—we told you—JUST 200!
NOW THERE IS ONLY A LIMITED NUMBER LEFT
. . . and, there will NOT be any more! Your order must be written up and okehed before closing time Saturday night if you are to share in this—the most sensational Stoker buy ever offered to St. Louis!
NOW IS THE IDEAL TIME TO INSTALL!
Furnace rooms are clear . . . installing conditions are better when fires are out . . . installing arrangements can be arranged to suit your convenience . . . so attend to the matter now!
Visit your nearest Sears Store or Phone for one of our Heating Representatives today.
Prices Do Not Include State Sales Tax
KINGSHIGHWAY at Easton — ROsedale 1000
GRAND BLVD. Near Gravois — PRospect 6110
SEARS, ROEBUCK AND CO.
4017 W. Florissant Ave. — COlfax 8311
7265 Manchester — STerling 0436
In East St. Louis, Ill., 301 Collinsville Ave. . . East 5100

PROF. HENRY VOSHOLL DIES

Retired in 1934 After 56 Years With Central Wesleyan College.

WARRENTON, Mo., Aug. 6. — Prof. Henry Vosholl, 86-year-old retired member of Central Wesleyan College's faculty, died last night of heart disease after a long illness.

He became a teacher at the college after his graduation in 1871, serving until 1876, when he continued his studies at Boston and Harvard Universities. In 1878 he rejoined Central Wesleyan's faculty, retiring in 1934 after serving as teacher and librarian for 56 years. He served a term as Representative from Warren County in the State Legislature.

Katz
MONDAY SALE
7TH and LOCUST.

VALUABLE COUPON
CRYSTAL WHITE P&G OR OK LAUNDRY SOAP
5 GIANT BARS 13c
With this coupon. Good with 25c purchase except at cigar counter and does not include other soap or grocery items. Good Monday, August 8th, at Katz Drug Store.
NO MAIL ORDERS

COUPON
Fresh Full
ORANGE SLICES OR Spearmint Leaves
Lb. 7c Limit 2 Lbs.
Bring Coupon to Candy Dept.

Now's the Time to Buy ELECTRIC FANS (Prices Are Slashed!)
$1.50, 8-INCH "VIDRIO" Excellent breeze-maker; will last for years; Katz clearance special only — — 89c
$2 Faultless 8-Inch Fan While they last, each $1.17
$4.50 Faultless 8-Inch Oscillating Fan Now Each $2.79
$6.50 Faultless 10-Inch Oscillating Fan Now Only $3.79
$3.95 Robbins & Myers 8-In. Fan With Switch, Only $3.29

BRING YOUR FILMS TO KATZ
5x7 INCH ENLARGEMENT !!FREE!!
With Every Roll of Film, 6 or 8 Exposures Developed and Printed Same Perfect Eiko Quality, ALL FOR 25c

LISTERINE TOOTH PASTE, 25c SIZE — Buy one 25c tube of the new Listerine Toothpaste and receive a second 25c for only 1c. Two 25c Tubes for 26c — 1c Sale

PET MILK — IRRADIATED TYPE—10c SIZE — CUT TO 5½c
BAYER — ASPIRIN—100 TABS.; 75c BOTTLE — CUT TO 39c
SAL HEPATICA — SALINE LAXATIVE—60c JAR — CUT TO 32c
LUCKY TIGER — HAIR TONIC—$1.00 BOTTLE — CUT TO 49c
TUMS — FOR INDIGESTION—10c — CUT TO 5c
EXLAX — CHOCOLATE LAXATIVE—25c BOX — CUT TO 12c
DR. WEST — TOOTH BRUSH (In Carton)—50c — CUT TO 33c
LADY ESTHER — FACE POWDER—55c — CUT TO 25c
GRIFFIN — ALL WHITE SHOE WHITNER—25c BOTTLE — CUT TO 11c
TOILET — TISSUE—LARGE ROLL — CUT TO 3 FOR 7c
DEXTRI — MALTOSE—75c — CUT TO 49c
BARBASOL — SHAVING CREAM—50c TUBE — CUT TO 26c
HINKLE — LAXATIVE PILLS—BOTTLE OF 100 — CUT TO 7c
FLIT — INSECT SPRAY—QUART CAN — CUT TO 29c
MINERAL OIL — AND AGAR—FULL QUART—$1.50 — CUT TO 59c
ALCOHOL — RUBBING—FULL STRENGTH—PINT — CUT TO 5c
CLAPP'S — BABY FOOD — CUT TO 3 FOR 19c
FITCH — SHAMPOO—75c BOTTLE — CUT TO 36c
CARTER — LITTLE LIVER PILLS—25c — CUT TO 11c
PETROSYLLIUM — CHOICE No. 1 OR No. 2 — CUT TO 54c
We Reserve the Right to Limit Quantities on All Advertised Items.

VALUABLE COUPON
Introducing "PERT" LINIMENT
the most effective aid in relieving ATHLETE'S FOOT, pain, etc. Absolutely guaranteed.
35c VALUE Introductory Special With This Coupon Only 10c
Limit 2.
Bring Coupon to Drug Dept.

VALUABLE COUPON
REFRIGERATOR JAR Complete With Cover And a 30-Foot Roll WAXED PAPER With This Coupon, Both 11c
Limited 6 Sets
Bring Coupon to Electrical Dept.

$2.50 Walnut Veneered BEDROOM SUITE
SAVE $20.50 $59
ly grained, matched walnut ve- s with Oriental wood and Zebra d, new "waterfall front" modern n, oak dovetailed drawer in- rs. Bed, chest, and choice of er or vanity. Chifforobe at small cost.
$5 FIRST PAYMENT*
STAMPS
e Rest
Grimm
16th and Cass
ONDAY AND SATURDAY NIGHTS AND 10TH
*Small Carrying Charge

BEATING DISABLES OPPONENT AND SCHADING WINS

With President, David A. Jones, in Hospital, Union Upholds Business Agent 141 to 140.

David A. Jones, president of the electricians' union, is at Deaconess Hospital suffering from a compound fracture of the left leg and other injuries sustained Friday afternoon when he was assaulted by two Negroes a few hours before he was to have presided at a union meeting.

At the meeting opponents of the union's business agent, Arthur Schading, lost by one vote their effort to strip him of the power he has to remove union members from their jobs. Jones is a leader of the anti-Schading group in the union.

Jones told a Post-Dispatch reporter at the hospital he thought he knew the reason for the assault, but declined to say what his opinion was. He said he could identify one of his assailants.

Warning Telephone Call.

About 10 o'clock Friday night someone who refused to give his name telephoned to Jones' home and told his daughter: "Tell Dave to hurry up and get well so we can give him a couple more."

Schading was taken to Police Headquarters yesterday for questioning about the assault. He told police he had no knowledge of it until he observed, at Friday night's meeting, that Jones was not present and inquired concerning the reason for his absence.

Jones, who had been working as an electrician at the Tower Grove Bank & Trust Co., 3134 South Grand boulevard, was beaten with an iron pipe in the basement of the bank building as he was changing his clothes at 4:30 o'clock in the afternoon, preparing to go home.

No Attempt at Robbery.

Jones told police no effort was made to rob him, although his watch and wallet were in plain sight. His assailants, on entering the basement, said they had gone there to remove old papers.

Approaching the union president, they began, without explanation, to beat him. They knocked him to the floor and belabored him with the pipe, about 18 inches long, one of the blows breaking his leg.

Finally, as Jones screamed for help, the men left him on the floor and ran out a rear door.

Jones, 58 years old, lives at 109 Arthur avenue, Webster Groves. He was elected president of the union last June 25, defeating Frank Kaufman, a Schading supporter who sought re-election.

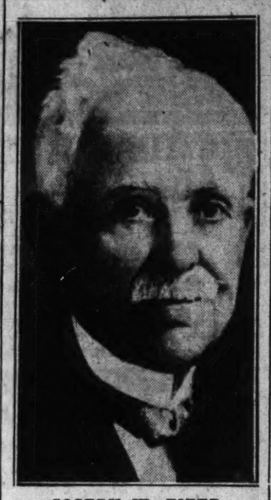
Results of Election.

At the election, although Schading's opponents failed in their efforts to replace him as business agent, they obtained control of the union's executive board.

The motion defeated at Friday's meeting, by a vote of 141 to 140, would have transferred Schading's unrestricted power to remove union members from their jobs to the executive board.

The assault on Jones was discussed at the meeting before the vote on the motion to curtail the business agent's power. Discussion was long and heated and the noise coming from the Electrical Workers' Hall, at Boyle and Gibson avenues, was such that residents of the neighborhood gathered outside.

'Private Joe' Dead



JOSEPH W. FIFER

EX-GOV. JOSEPH FIFER OF ILLINOIS DIES AT 97

State Executive From 1889 to 1893 Is Victim of Heart Attack.

By the Associated Press.

BLOOMINGTON, Ill., Aug. 6.—Joseph Wilson Fifer, who was Governor of Illinois from 1889 to 1893, died at his home here today from a heart attack. He was 97 years old. He had been ill for two weeks and a physician had visited him less than an hour before his death.

A daughter, Mrs. Florence Fifer Bohrer, announced the death, which occurred at 10:40 a. m. Mrs. Bohrer once was a State Senator, an office her father also held.

Gov. Fifer was a lifelong Republican. He was born in Staunton, Va., Oct. 28, 1840, and moved to McLean County in his youth.

When the Civil War broke out, he enlisted with his brother, George, in Company C, Thirty-third Illinois Volunteers. He served two years and was gravely wounded July 13, 1863, before the Confederate works at Jackson, Miss., when a minne ball pierced his right lung.

The devotion of a comrade, Johnston B. Lott, who carried ice from Vicksburg to keep down the fever, saved his life. The wound handicapped him all through life.

After the War, College.

When the war ended, he was 25 years old. He entered Illinois Wesleyan University at Bloomington and by hard work and frugal living, obtained his diploma in 1868. He then began the study of law.

His first public office was as City Attorney of Bloomington. Later he served eight years as State's Attorney. The story was told of how after he had worked hard to obtain a conviction of a criminal and the man had been sentenced to 25 years' imprisonment, he exclaimed "thank God, it was not hanging."

In 1880 he was elected State Senator. In 1888 he made the race for Governor and it was during this campaign that he won his soubriquet of "Private Joe." Years later he told the story in an interview.

"You see, I had six candidates against me for the nomination—Gen. Smith, then Lieutenant-Governor; Gen. McNulty, Gen. Reinecker, Col. Clark E. Carr, Maj. Connelly and Capt. Frank Wright. I was the only private soldier among the contenders and the cry went up, 'Why not elect a private?' It took like wildfire. Then, in the election, John M. Palmer, a Major-General, was against me—and that settled it. I was elected."

His campaign slogan was, "Joe, Joe, Private Joe."

Defeated by Altgeld.

He was inaugurated Jan. 14, 1889. He sought re-election, but was defeated by John P. Altgeld, a Democrat.

During Gov. Fifer's administration the Australian ballot system of conducting elections was enacted into law. He had supported the bill.

Gov. Fifer later was an Interstate Commerce Commissioner. For many years he was a trustee of Illinois Wesleyan University.

He married Miss Gertrude Lewis, June 13, 1870. They had two children, Mrs. Bohrer, and Herman Fifer, now dead.

On the day Gov. Fifer was 97, he received congratulatory messages from many prominent persons, including President Roosevelt and Gov. Horner.

Gov. Fifer fell and fractured his left hip last March. The fracture was completely healed, Mrs. Bohrer said, despite his age.

In his last years he kept abreast of world events by having newspapers read to him daily. This continued almost to the day of his death.

STATE SALES TAX REPEAL PETITIONS GO OUT TOMORROW

Initiative Proposal Sought to Be Submitted to Voters at November Election.

Initiative petitions to place on the ballot in the November election a proposal for repeal of the State sales tax will be circulated throughout the State, starting tomorrow, by the Consumers' Association of Missouri, it was announced last night by Charles P. Johnson, 5162A Page boulevard, president of the organization.

Johnson said 300 petitions would be distributed for signing. Signatures must be obtained from a number of citizens equal to 5 per cent of the votes cast in the last general election in order to place the proposition on the ballot.

Child Crushed by Tombstone.

MURPHY, N. C., Aug. 6.—While her mother arranged flowers on a grave in a cemetery here, 3-year-old Joanne Palmer played. The child tugged at an old tombstone. It fell on her. The injury was fatal.

STEARNS AND ELLIS RETAIN LEAD IN BRIDGE TOURNAMENT

New Yorkers Enter Final Round of Pairs Championship With 1140-Point Advantage.

By the Associated Press.

ASBURY PARK, N. J., Aug. 6.—Sherman Stearns and Morrie Ellis o New York entered the final ronud of the grand national masters pairs championship of the American Bridge League tonight holding their lead with 1140 points.

The pair of Charles J. Solomon and John R. Crawford, Philadelphia, clung to the runner-up spot with 1074 points, one-half point in front of Seymour and Sidney Silldor, Newark, who dropped Mrs. A. M. Sobel and Charles Vogelhofer, New York, to fourth place with 1047 points.

The Oswald Jacoby-David Burnstine team, two of the famous "four aces," dropped from seventh to ninth in the race for one of the most coveted titles in contract bridge.

Colorado G. O. P. Nominee.

COLORADO SPRINGS, Colo., Aug. 6.—Colorado Republicans designated Archibald A. Lee, Denver attorney, today as their candidate for the United States Senate seat for which Alva B. Adams, Pueblo, is seeking the Democratic nomination.

MODEL PLANE TOURNAMENT TO BE HELD NEXT SUNDAY

More Than 100 Entries From Various Parts of Country for Parks Airport Contest.

The annual Mississippi Valley Model Airplane Tournament will be held next Sunday at Parks Airport from 9 a. m. until 6 p. m. More than 100 entries from various sections of the country have been received. The event is open to the public.

The following events are scheduled: Internal combustion engine models, for endurance; internal combustion engines, for performance; cabin type; open cabin type, and gold cup amateur sweepstakes.

Awards will be presented at a dinner, following the tournament, at Hotel De Soto. The meet is sponsored by the Young Men's Division of the Chamber of Commerce, Stix, Baer & Fuller Co., and Parks Air College and will be conducted under National Aeronautic Association regulations.

Buy At Extremely Low August Sale Prices! VENETIAN BLINDS Moslank Quality MOSLANK WEATHERSTRIPPING • CAULKING • WEATHERSTRIPPING Prices Reduced During August Phone the Original Monarch Distributor 32c Per Square Foot Throughout Phone FOrest 9361 MOSLANK METAL WEATHERSTRIP CO. 4518 DELMAR



The Perfect Vacation at ½ Usual Cost HOUSE TRAILERS Comfortable, well-built Trailers at very moderate prices. Covered Wagons—Gliders. NEW AND USED TRAILERS FOR SALE (Use Our Finance Plan) FOR RENT (Weekly) MONTHLY RATES CAbany 2930 PIONEER TRAILER COACHES, Inc. 5935 DELMAR

VANDERVOORT'S SCRUGGS-VANDERVOORT-BARNEY DOWNSTAIRS STORE



ROSITA DRESS

The Sensational Mexican-Inspired California Dirndl

The Newest Fall Creation

SIZES 12 TO 20 $1

Dashing California dirndl of tiny white polka dots on colored grounds, set with brilliant floral border on the skirt, neckline and sleeves. Snug fitting shirred waistline formed by side placket and fastened with sturdy snaps. Available in grounds of navy, wine, deep black and copen. Order your Rosita Dress today!

MAIL AND PHONE ORDERS FILLED—CALL GE. 7450

VANDERVOORT'S DOWNSTAIRS STORE

Quantity	Size	Color	2d Choice

☐ Cash ☐ Charge ☐ C. O. D.

VANDERVOORT'S SCRUGGS-VANDERVOORT-BARNEY DOWNSTAIRS STORE

AUGUST SALE Feature! An Imported Simulated Persian FUR-FABRIC COATS $38



Stunning Coats of a fabric that looks like real, curly black Persian Lamb, this season's foremost fur. Lined with lustrous rayon-satin and warmly interlined . . . they're actually warmer than a Fur Coat. Here's an inexpensive and sensible investment in comfort and fashion. See them tomorrow!

Sizes 12 to 20

GOOD USED FURNITURE ● ALL KINDS ● AT A PRICE THAT WILL SURPRISE YOU! GENERAL VAN and STORAGE COMPANY Langan-Taylor Furniture Exchange 4914 DELMAR

FEET HURT?

Here is Your Chance to Obtain Relief



The Right Way Balanced

Our Guarantee

Regardless of how many arch support shoes or other appliances you have worn without getting relief, buy a pair of HEALTH SPOT SHOES. Wear them 30 days. If you do not get relief, return them and receive full purchase price. You are the sole judge.

We have a complete line of sizes in our store to insure the proper fitting of your particular foot.



The wrong way. Out of balance.

WRITE FOR FREE BOOKLET

HEALTH SPOT SHOE SHOPS 202 N. 9th St. Chestnut 2742 6503 Delmar Bl. Cabany 5977

Let Biedermans RE-UPHOLSTER YOUR OLD LIVING ROOM SUITE



Choice of Covers $29.75 For Two Piece Suite

REBUILT JUST LIKE NEW

LONG EASY TERMS NO CARRYING CHARGES

You Get All This:
- √ Frame Repaired and Refinished
- √ New Springs and Materials
- √ Recovered in Fabrics of Your Own Selection
- √ By Union Workmen
- √ Fully Guaranteed Construction
- √ Returned to You With Everything Brand-NEW Except Your Frame.

For Particulars, Write, Call,

Phone CEntral 2976

Our representative will be glad to call with scores of samples and full details. No obligation, of course.

Biederman FURNITURE COMPANY 801 to 811 Franklin Ave.

INCANDESCENT Elec. Supply Co. 1121-23 LOCUST

ELECTRIC INSECT DEATH LAMP



KILLS FLIES MOSQUITOES OTHER SUMMER INSECT PESTS HARMLESS TO HUMANS Wired Complete, ready to use.

Standard Model Without Lantern Cage 80c

Standard model, with lantern cage (as illustrated) — — $2.95

DE LUXE MODEL with lantern cage, Extra heavy, with transformer. Safe, Efficient. Ornamental Lantern Type, Copper finish. Cheap to operate — — — — — $3.95



$2.50 New Day-Lite Crystal Bottom Lighting unit. For kitchens, sunrooms, tavern or stores. Equipped with 8-inch glass globe. Height over all 14 inches. White enamel finish. Takes 75 to 150 watt bulb. Wired complete EXTRA SPECIAL 89c

With Pull Chain Switch — — — — — — — 99c

With Drop Cord Switch and Appliance Outlet — — — $1.39



Length 36 In. Width 17 In. Choice of Ceiling or Drop Style. $5.00 5-Lt. Living or Dining Room. Fixtures Wired Special $1.95



$2 White Enamel Bracket or Ceiling Light Wired Complete With Shade. Special, 45c with pull switch, 65c

2-Light, same as above, $1.85 3-Light, same as above, $1.75 1-Light Wall Bracket — — 98c

LABOR BOARD'S RADIO HEARING TO BE RESUMED TOMORROW

Union Expects to Complete Presentation of Case; Collective Bargaining Involved.

The National Labor Relations Board hearing on the petition of the American Federation of Radio Artists for certification as collective bargaining agency for all persons who speak, act or sing before the microphones of four St. Louis radio stations, will be resumed tomorrow at the Federal Building.

Henry Jaffe, counsel and organizer for the union, said he probably would complete presentation of his case tomorrow, as only three or four witnesses remained to testify for the union. The hearing began Thursday.

Managements of the stations, contending that the functions and interests of staff announcers differ from those of free lance singers and actors, have raised the question as to whether announcers should be included in the same bargaining unit. The hearing does not involve charges of unfair labor practice.

The stations are KSD, KMOX, KWK and WEW.

RADIO TALK ON GROWTH OF ZOO ANIMAL SHOWS

Director Vierheller Tells How Idea for Acts Originated 15 Years Ago.

The origin and development of the animal shows at the St. Louis Zoo were discussed last night by George P. Vierheller, director of the Zoo, on a Community Forum radio broadcast.

The idea for the shows originated about 15 years ago, Vierheller said, and the first star of the show was Sam, an orang utan that was fond of ice-cream cones. Sam's antics so delighted the public that it was decided to expand the idea of performing animals.

"At first," Vierheller remarked, "the circus idea shocked many persons because of the fear of old-fashioned training methods." He added that harsh training methods had never been used at the Zoo, and that kindness and rewards for laudable efforts had been the key to success.

CATHERINE LUCKE FUNERAL

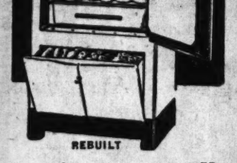
Services at 9 Tomorrow at St. Pius Church; She Was 83.

Funeral services for Mrs. Catherine Lucke, who died Friday of infirmities of age at St. Anthony's Hospital, will be held tomorrow morning at 9 o'clock at St. Pius Catholic Church, 3304 South Grand boulevard, with burial in New St. Marcus Cemetery.

Mrs. Lucke, 83 years old, was the widow of Henry Lucke, president of the A. W. & Henry Lucke Clothing Co., 2005 Lynch street. Surviving are three daughters, Mrs. Hildegard Mallory, Mrs. Hermine Ritgerod and Mrs. Alma Pabst of Brownsville, Tex., and a son, Edwin Lucke of Milwaukee, Wis.

NO INTEREST OR CARRYING CHARGE AUGUST SALE OF FURNITURE! OPEN EVERY NITE TILL 9 P. M.

GUARANTEED Electric Refrigerators



REBUILT $69.50 Up Pay $1 Weekly

Also smashing reductions on new boxes, such as Crosley, Kelvinator, Sparton.

ONE-OF-A-KIND SPECIALS
- Odd Vanities — $8.88
- Odd Chinas — — $9.88
- Odd Chifforobes, $9.88
- Odd Dressers — $9.88
- Lounge Chair — $9.88

Beds Exactly as Pictured



BED, 98c BED, 98c BED, 98c BED, 98c BED, 98c BED, 98c

ONE TO A CUSTOMER

YOUR CHOICE OF ANY OF THESE MODERN METAL BEDS FOR ONLY 98c

Wooden Foster and Jenny Lind Beds Also Included at This Price

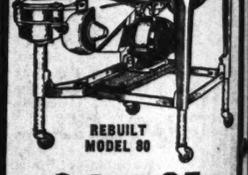
With the Purchase of a Luxurious Innerspring Mattress, Only $9.88

This sturdy, luxuriously comfortable Innerspring Mattress alone is worthy of a $12.95 price tag, but a lucky purchase by the friendly Country Boys makes this double-header value possible.

PAY ONLY 50c WEEKLY

MODERN METAL BEDS 98c Full or Twin Size

MAYTAG ELECTRIC WASHER



REBUILT MODEL 80 $29.95 PAY 50c WEEKLY

Stock of These Famous Aluminum Square-Tub Washers Limited.

2-Pc. Living-Room Suites from $29 up
3-Pc. Bedroom Suites from $29 up
8-Pc. Dining-Room Suites from $39 up
5-Pc. Breakfast Sets from — — $8.88 up
Kitchen Cabinets, from — $13.95 up

The FRIENDLY FREDMAN 1130 OLIVE ST.

GOOD LUCK TO YE WHO ENTER HERE 5 COUNTRY STORES and 1 BIG CITY STORE

COUNTRY BOYS BROTHERS FURNITURE CO.

BOY, 6, HIT BY SERVICE CA

Bruce Stager's Skull Fracture Condition Serious.

Bruce Stager, 6-year-old son Mr. and Mrs. John Stager, 3 North Twenty-third street, r fered a fracture of the skull l

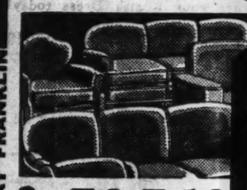


40,183 MERCHANDISE AND CA PRIZES totaling $58,000.0 INCLUDING $10,000.00 IN CASH

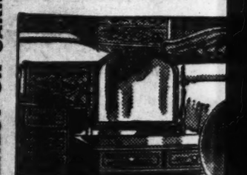
ONLY THE TENDER, LIGHT MEAT IS PACKED.

DININ BEDROO LIVING RO

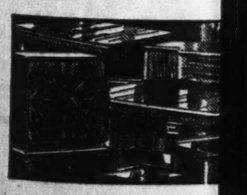
ONE-OF-A PAY C



$ 79.75 2 119.50 B 139.50 B 189.50 B



$ 98.50 M 129.50 4 149.50 W 169.50 Sa



$129.50 9 149.50 9 189.50 9 239.75 1

OPEN EVENINGS TILL 9

NO INTEREST OR CARRYING CHARGES AT FRANKLIN

LIBE

vision of the Chamber of Commerce, Stix, Baer & Fuller Co., and arks Air College and will be conducted under National Aeronautic ssociation regulations.

BUY
At Extremely Low August Sale Prices!
VENETIAN BLINDS 32c Per Square Foot
Moslank Quality Throughout
• WEATHERSTRIPPING
• CAULKING
Prices Reduced During the August Phone Orig-inal Monarch Distributor
Phone FOrest 9361
MOSLANK
METAL WEATHERSTRIP CO.
4518 DELMAR

ect Vacation at ½ Usual Cost
HOUSE TRAILERS
able, well-built Trailers at very mod-ices. Covered Wagons—Gliders.
NEW AND USED TRAILERS
LE (Use Our Finance Plan)
FOR RENT (Weekly)
MONTHLY RATES
ER COACHES, Inc. 5885 DELMAR

VOORT'S
OORT-BARNEY
RS STORE
TA DRESS
Sensational
ican-Inspired
fornia Dirndl
Newest Fall Creation
IZES $1
2 TO 20
hing California dirndl of tiny te polka dots on colored unds, set with brilliant floral der on the skirt, neckline and eves. Snug fitting shirred stline formed by side placket fastened with sturdy snaps. ailable in grounds of navy, e, deep black and copen. der your Rosita Dress today!
MAIL AND PHONE ORDERS FILLED—CALL CE. 7450
DERVOORT'S DOWNSTAIRS STORE
Size | Color | 2d Choice
Charge | C. O. D.
OPEN EVERY NITE TILL 9 P. M.
MAYTAG
ELECTRIC WASHER
REBUILT MODEL 80
$29.95 PAY 50c WEEKLY
Stock of These Famous Aluminum Square-Tub Washers Limited.
2-Pc. Living-Room Suites from $29 up
3-Pc. Bedroom Suites from $29 up
8-Pc. Dining-Room Suites from $39 up
5-Pc. Breakfast Sets from — — $8.88 up
Kitchen Cabinets, from — $13.95 up
BOYS
IERS
E CO.

BOY, 6, HIT BY SERVICE CAR

Bruce Stager's Skull Fractured; Condition Serious.

Bruce Stager, 6-year-old son of Mr. and Mrs. John Stager, 3935 North Twenty-third street, suffered a fracture of the skull last night when he was struck by a service car in the 3900 block of North Twenty-fifth street. He was taken to City Hospital, where his condition was said to be serious.

Frank Bilgere, 5261 Northland avenue, driver, told police the boy walked into the side of the car.


Write "THREE LITTLE WORDS" WIN VALUABLE PRIZES
Get details of this fascinating new Contest from folder on top of can, or free on request from Van Camp Sea Food Co., Inc., Terminal Island, California.
40,183 MERCHANDISE AND CASH PRIZES totaling $58,000.00 INCLUDING $10,000.00 IN CASH
WHITE STAR TUNA FISH
Chicken of the Sea
ONLY THE TENDER, LIGHT MEAT IS PACKED.

FUNERAL OF J. J. BRENHOLT JR.

Services Tomorrow for Former Mayor of Alton.

Funeral services for John J. Brenholt Jr., Mayor of Alton from 1931 until 1933, will be held tomorrow at 10:30 a. m. at his home, 807 State street, Alton, where he died yesterday following a heart attack. Burial will take place in Alton City Cemetery.

Mr. Brenholt, 55 years old, was former chairman of the Madison County Board of Supervisors and of the Board of Review. He was a bachelor and is survived by a sister.

Father and Great-Grandfather.

PITTSBURGH, Pa., Aug. 6.—John E. Born, 70-year-old realty dealer, is papa in one room at the Pittsburgh Hospital and down the corridor a few rooms he is a great-grandfather. Two days after Born's son, John E. Born Jr., was born, his granddaughter, Mrs. James Hubbard, gave birth to his great-grandson, James Hubbard Jr.

Clean Standard 12x2 Furnace $3.25
TRIANGLE FUEL CO
Old King Coal (Perry or Randolph) $4.50
IT COSTS TO WAIT BUY COAL NOW
5 Tons or More—Cash
GRand 9288 4567 DeTonty ROsedale 4432
TRIANGLE FUEL CO.

Smash!
DINING SUITES
BEDROOM SUITES
LIVING ROOM SUITES
½ OFF
ONE-OF-A-KIND FLOOR SAMPLES
PAY ONLY $1.00 A WEEK

$ 79.75 2-Pc. Living Room $39.88
119.50 Bed-Davenport Frieze Suite 59.75
139.50 Bed-Davenport Velvet Suite 69.75
189.50 Bed-Davenport Custom Suite 94.75

$ 98.50 Moderne Bedroom Suite . . . $49.25
129.50 4-Pc. Bedroom Suite 64.75
149.50 Walnut Bedroom Suite 74.75
169.50 Satin-Finish Bedroom 84.75

$129.50 9-Pc. Walnut Dining Suite . . $64.75
149.50 9-Pc. Moderne Dining Suite 74.75
189.50 9-Pc. Walnut Dining Suite . 94.75
239.75 10-Pc. Mahog. Dining Suite 119.88
OPEN EVENINGS TILL 9
FRANKLIN FURNITURE Co.
11th and FRANKLIN
LIBERAL TRADE-IN ALLOWANCES!
NO INTEREST OR CARRYING CHARGES AT FRANKLIN

GERMAN PLANE STARTS FOR U. S. TOMORROW

Nazis' Biggest Condor to Try Non-Stop Flight From Bremen.

By the Associated Press.

BREMEN, Aug. 6.—Germany's latest, fastest and largest all-metal landplane, a 26-passenger, four-motored Condor monoplane, was made ready in its airport hangar here tonight for a non-stop flight to New York.

Its departure originally was set for Sunday morning, but was postponed, at least until Monday. Apparently delay arose in connection with the crew or cargo.

Preparations for the flight had been made in secrecy, and leaked out only after word came from Washington that the flight was about to be undertaken and that a permit had been granted for the plane to land in Alaska and the United States.

The plane is Diesel-powered, a product of the Focke-Wulff Airplane Co. here.

The four engines, 870-horsepower machines built in Bavarian motor works, were checked over carefully to insure their usual performance giving an average speed of 240 miles an hour and a maximum of 270.

The smoking cabin for nine guests and a non-smokers' compartment for 17 were made shipshape to make the best possible impression on its arrival in the United States.

Although news of the proposed flight was disclosed in the United States, the German public has not the faintest idea Germany is bidding for international recognition as a factor in future trans-Atlantic mail and passenger service.

Orders at the Focke-Wulff plant were to withhold all news until the plane reaches New York. The reticence was believed due to the fact that enormous advance publicity had been given out concerning an attempt June 27 to fly a Condor plane to Cairo, Egypt, and back in one day.

The plane, similar to the one set for the New York hop, reached Cairo, 1972 miles from Berlin, in slightly under 11 hours, but on the return trip developed wireless trouble and landed at Saloniki, Greece.

Aviation circles expect a successful flight to New York and a speedy return to Germany will be a forerunner of a round-the-world flight, although the Air Ministry denies such a trip is contemplated.

JAPANESE REPORT RUSSIAN CHARGE ON HILL REPULSED

Continued From Page One.

made a slight advance on the disputed Changkufeng Heights.

An earlier Japanese army communique said Russian troops "advanced apparently planning to attack" but were dispersed by Japanese artillery while Soviet planes roared over Korean soid adjacent to the battle zone.

Thirteen bombers and six pursuit planes flew over Changkufeng, the Japanese said, but dropped no bombs. Later they were sighted over Korean territory and two planes were downed by Japanese anti-aircraft fire, the Japanese said.

Domei, Japanese News Agency, reported the Japanese Ambassador to Moscow, Mamoru Shigemitsu, had received fresh instructions to proceed with diplomatic negotiations sticking to lines already laid down in conferences with Litvinov.

Japan first suggested mutual troop withdrawals from the danger zone pending demarcation of the frontier between Siberia and Japanese-supported Manchoukuo.

Litvinov countered with the statement that Russia would withdraw if Japan recognized validity of the Russian-Chinese treaty of 1886 which puts Changkufeng within Siberia's boundaries.

Soviet forces occupied the Changkufeng area July 11 only to lose it July 29 to a Japanese attack that has been followed by continuous bitter warfare.

Domei dispatches reported the Soviet Government had renewed demands for closing of two Japanese consulates, those in Khabarovsk and Blagovaschensk, important cities of Eastern Siberia.

The new request was said to have demanded shutting the consulates within 48 hours, a further complication to Soviet-Japanese relations.

Despite military developments, the Foreign Office spokesman remained optimistic that frontier fighting would be kept to an isolated area and said "some progress" toward a peaceful solution had been made in the Shigemitsu-Litvinov talks.

Domei reports said the Japanese air force at Changkufeng had not yet been called out to meet new Soviet aerial movements.

Soviet planes were said by Domei to have dropped 40 bombs near the police station of Inkel, Korean village on the Tumen River's south bank.

MAN ENDS LIFE WITH GAS

Charles Kroener Leaves Note Assailing W P A and Bakers' Union.

Charles Kroener, 51 years old, unemployed baker, ended his life yesterday in a room where he stayed at 1411A Choutsau avenue by inhaling gas. He was found with a blanket over his head with a hose extending to an open gas jet.

In a note he asked that his mother, residing in Evansville, Ind., be notified, and said, "I don't want to die, but see no other way out. Wherever I'm going, I hope there won't be any W P A or bakers' union."

$40,000,000 EXPORT PACT WITH RUSSIA

Soviet Expresses Intention of Exceeding Figure in New Trade Agreement.

By the Associated Press.

WASHINGTON, Aug. 6. — The United States and Soviet Russia renewed today a commercial agreement in which Russia expressed the intention of increasing its purchases of American goods beyond a minimum of $40,000,000 a year.

This minimum was exceeded in the first nine months of the year, covered by the previous agreement, which expired yesterday. In this period American imports of Russian goods were $17,561,000.

The renewal was effected through an exchange of notes at Moscow between Alexander C. Kirk, the American charge d'affaires, and Maxim Litvinov, Foreign Affairs Commissar.

In return for the guaranteed Soviet purchases, this Government gives Russian imports benefits of the tariff and other concessions in the reciprocal trade treaties already signed with 17 nations.

In extending the agreement the United States made a reservation, however, regarding imports of Soviet coal, which are limited to 400,000 tons annually. An American producer challenged the exemption which has been granted these imports from the $2-a-ton excise tax imposed by the 1932 Revenue Act, and the question was referred to the Treasury for a decision.

The 400,000-ton quota was continued. The State Department noted Soviet coal shipments actually were "considerably less" than this.

It was the third renewal of an agreement originally signed in 1935. Since then, official figures show, trade with Russia has risen steadily, the trade balance materially favoring the United States.

Prior to the agreements, in the three calendar years 1932 to 1934, inclusive, the Soviet Union bought from the United States an annual average of $12,000,000 worth of goods.

The successive agreements, the State Department said, "have provided a basis for the successful expansion of trade between the two countries although the commitments contained in these agreements probably cannot be considered entirely responsible for the trade increases."

In the first two years, the Soviet-guaranteed minimum of purchases was $30,000,000, which was increased by a third a year ago.

Russia as well as the United States has profited, the State Department said, citing record American imports of $27,000,000 worth of Russian goods in 1937.

SAVES HER SON FROM TRAIN

DES MOINES, Ia., Aug. 6.—Mrs. Harry Oppenheim, 25 years old, tossed her son, Patrick, 2, out of her automobile just before the car was struck by a train here.

The boy received only a few scratches. Mrs. Oppenheim, leaping out after him, escaped with a bruised back.

RIVER CRUISES STR. GOLDEN EAGLE
Sheffield, Ala. — — $47.50
Aug. 20, Sept. 10-24, Oct. 22—7 Days
Nashville, Tenn. — $47.50
Oct. 8—7 Days
Ottawa, Ill. — — — $23.00
Aug. 29—4 Days
Chillicothe, Ill. — $18.00
Aug. 19—3 Days
WEEK-ENDS Lv. Sats. 4 P. M. Rt. Mon. 6 A. M. $10
Aug. 13-27, Sept. 17, Oct. 1-15
Each Cruise includes wonderful scenery, liberal stops, appetizing meals, good clean beds, orchestra dances, various entertainments. All rates include meals and berth. For reservation and information—
Eagle Packet Co. GA. 2264

MAN KILLED AT HOT SPRINGS WANTED IN TWO MYSTERIES

Earl Young Suspected in Killing of Two Women, Disappearance of Tourists From Illinois.

By the Associated Press.

EL PASO, Tex., Aug. 6.—An ex-convict who was shot to death when he attempted to escape from Hot Springs (Ark.) officers yesterday had been sought for questioning in two of the Southwest's major mysteries, Sheriff Chris Fox said today.

The Sheriff said he had been looking for the man, Earl Young, 28 years old, of Lebanon, Pa., in connection with the killing near here last March of Mrs. Hazel Frome and her daughter, Nancy, of Berkeley, Cal. The Federal Bureau of Investigation also sought him, Fox said, for questioning concerning the disappearance three years ago of Mr. and Mrs. George Lorius of East St. Louis, Ill., and Mr. and Mrs. Albert Heberer of Du Quoin, Ill., when on a tour of the West.

Hot Springs authorities telegraphed police here that Young had been in the vicinity of El Paso when the Frome women were killed.

SALE
Brand-New 1938 Radios
While They Last
TYPICAL VALUES

Stromberg-Carlson,	$225.00	$150.00
Stromberg-Carlson,	195.00	125.00
Stromberg-Carlson,	129.50	80.00
Philco — — — —	179.95	100.00
Philco — — — —	139.50	89.50
Combination Radio and Phonograph		
Stromberg-Carlson,	$232.50	$150.00
Philco — — — —	295.00	199.00
Magnavox — — —	134.50	98.50
Magnavox — — —	89.50	65.00

• An Offer That Means Something
• All Prices Include Old Radio
ACT AT ONCE
BALDWIN PIANO CO.
1111 OLIVE ST. OPEN EVENINGS

Old Furniture Made to Look Like New by GUARANTEED MANNE-METHOD
Prices Amazingly Low Because We Do Our Own Work in Our Big Fireproof Sanitary Factory
Free Estimate, No Obligation
Phone CAbany 6500 from 9 to 12 Sunday or Any Week Day or Night Till 9 P. M.
Don't discard it, or any other piece of furniture that needs repairing. Let Manne make it like new in their own factory. Phone CAbany 6500 . . . ask a Manne decorator to call with dozens of samples and details of the MANNE METHOD. He'll give you an estimate of the cost of renewing your furniture . . . one piece or a household. No obligation to you, of course.
Guaranteed Workmanship . . . Insurance against Fire and Theft . . . Guaranteed Workmanship . . . Those are a few of the advantages offered by the Manne Method.
You are invited to watch the Manne Method of furniture reconstruction in Manne's modern, fireproof factory building.
AUGUST SALE SPECIAL
TWO-PIECE SUITE
RE-UPHOLSTERED
Your Choice of Coverings Both Pieces
$35
Pay As Little As 75c Per Week
Custom Made Slip Covers, 2 Pieces, $13.75.
MANNE'S
Factory and Seven Display Floors
5615 DELMAR — CAbany 6500

Outfits
3-ROOMS
LIVING ROOM DINING ROOM KITCHEN
Only $149
$10 delivers!

Trade in Your Old Furniture!
Breaking all value records! Never before have such beautiful room outfits been priced so ridiculously LOW! We include everything you need for style, comfort, and convenience in LIVING ROOM, BEDROOM, KITCHEN! Can be bought separately. Be here early tomorrow, and save!
SEE THESE BEAUTIFULLY DISPLAYED COMPLETE ROOM OUTFITS.
FREE TAXI SERVICE
We call and take you back, day or evening. Absolutely no obligation to buy.
CALL CAb. 6500
OPEN UNTIL 9 P. M.
200 Miles FREE Delivery!
MANNE Bros. 5615-23 DELMAR

AUCTIONEERS — AUCTIONEERS — AUCTIONEERS — AUCTIONEERS

REGULAR WEEKLY FURNITURE AUCTION SALES
BEN J. SELKIRK & SONS AUCTIONEERS
Judicial, Legal and Voluntary Mercantile and Industrial Sales
ESTATE TAX APPRAISALS
Office, Galleries and Salesroom:
4186 OLIVE ST. (at Whittier), Phone JE. 1700
SPECIAL ART PROPERTY GALLERY DISPERSALS
WEDNESDAY, August 10th 10:30 A. M.
Capacity Salesroom of Modern Furniture, Furnishings, Rugs, Carpets, Home Utilities
Complete Modern Public Address System, Two Amplifiers, Sounding Boards, etc. Walnut Desk and Steel File. 3 Guth (Combination) Ceiling Fans.
Single Items or Quantity Consignments Received
WHAT HAVE YOU THAT WE MAY SELL?

RECEIVER'S BANKRUPTCY AUCTION SALE
LEVINSON'S MAY SHOPS (Ready-to-Wear)
5941 EASTON AVENUE
MONDAY, AUGUST 8th 10:30 A. M.
By order of Hon. Elmer E. Pearcy, Referee in Bankruptcy, we will sell for the Receiver of the estate of John Levinson, the following:
438 Ladies' and Children's Seasonal Silk and Cotton Dresses, 103 Ladies' and Children's Cloth and Fur Trimmed Cloth Coats, 200 Pairs Hosiery, Underwear, etc. FIXTURES: Wall Fixtures, Mirrors, Booths, 2 National Cash Registers, 7 Electric Fans, Typewriter, Racks, Display Fixtures, Showcase, Linoleum, Awnings, 5 Dress Forms, Tables, etc.
The property will be offered first in bulk, subsequently in selected detail lots. TERMS CASH.
HENRY J. SCHMANDT, RECEIVER, 506 Olive Street. BEN J. SELKIRK & SONS AUCTIONEERS

LIQUIDATING AGENT'S PUBLIC AUCTION SALE
ALSWELL FARM ("Lemp Estate")
SAPPINGTON, MO.
Machine Tools — Farm Equipment
Ice Machinery — Hand Tools — Etc.
Tuesday, August 9th, 1938 Beginning 10:30 A. M.
By virtue of a Liquidating Agency, arising out of foreclosure proceedings, we will sell, as indicated in the foregoing, the following:
Fairbanks-Morse Electric Lighting System, 7.5 kw, 12 hp.; Brecht Ice Machine Unit and Condensing Coils, 5 hp G. E. Motor; Arctic Ice Machine, 15 hp; Hall & Brown Jointer (round head); Lodge & Tripley Quick-Change Lathe, Taper Attachment, Chucks and Tools; 6 Electric Motors, 1 and 3 phase, 60 cy, 2 to 15 hp; Steel Table Band Saw; Vertical Drill Press; Power Hack-Saw; Smithing Forge; Fire Extinguishers; Steel Lockers; Churn, etc.
The property will be offered for CASH, in selected detail lots.
DIRECTION: Gravois Road to Kennerly Road (three-quarters mile west of Denny Road), then south three-quarters of a mile, bearing left, to Alswell Farm.
HAROLD E. DAVIS, Liquidating Agent, Security Bldg., St. Louis, Mo. BEN J. SELKIRK & SONS, Auctioneers, St. Louis, Mo.

MOUND CITY FURNITURE AUCTION
MONDAY August 8th, 2004 Delmar Starting at 10:30 A. M.
A choice selection of Living-Room, Dining-Room, Bedroom and Kitchen Furniture, both in sets and odd pieces. Also Stoves, Refrigerators and other Household Appliances, Dishes, etc.
MOUND CITY AUCTION COMPANY
2000-10 DELMAR CH. 5394

AT 1 P. M.
Gas Ranges and Electric Refrigerators
Factory rebuilts and new sample Table Top Gas Ranges; also nationally known makes of electric refrigerators.
FURNITURE AUCTION
TUESDAY, AUG. 9th, 10:30
2007-17 DELMAR BOULEVARD
MISSOURI FURNITURE AUCTION

AUCTION! AUCTION! AUCTION!
APPROXIMATELY $12,000 NATIONAL BRANDED STOCK
Shoes, Clothing, Dry Goods, Furnishings, Etc.
TUESDAY, AUGUST 9th, 1938, 10:30 A. M. 621 N. 9th St. St. Louis
About 3500 prs. of Men's, Boys', Ladies', Misses' and Children's Shoes. Men's Shoes consists of NUNN BUSH, CROSBY SQUARE, WALTER BOOTH, EDGERTON, THOROGOOD, RED WING and other well-known brands, all clean and in good styles and sizes. Clothing consists of HART SCHAFFNER & MARX and MERIT BRANDS in one and two pants, all clean and in new and desirable patterns. Furnishings consist of INTERWOVEN HOSE, SUPERIOR UNDERWEAR, men's VAN HEUSEN, EAGLE, PHILLIP JONES and ELDER SHIRTS; men's dress and work Pants of high-grade quality; men's and boys' Overalls and Jumpers in CROWN BRAND; also BRADLEY KNIT SWEATERS, MELTON COATS, sheepline Coats, Mackinaws, Raincoats; Hats consists of J. B. STETSON, MALLORY, PENNCRAFT, ALEXANDER, and others, all clean, and in up-to-date styles. Also men's SUPERIOR BRAND PAJAMAS, leather dress and work Gloves, wool flannel Robes, ladies Dresses, Bedspreads, men's Chaney Ties, Belts, Suspenders, Scarfs, Spats a variety of notions and many items too numerous to mention.
This stock is very clean and desirable and it will pay you to attend.

For economical buyers the Post-Dispatch "Want" advertisers present the opportunity to select slightly used articles at prices far below their actual value, and in many cases these articles have the appearance of being new. Read the Want ads, take advantage of these bargains to save money.

GLENN FRANK PUTS 4 QUESTIONS UP TO VOTERS OF NATION

They Involve Self-Government, Free Enterprise, Economy of Plenty and Bill of Rights.

RESULT OF FIVE-DAY FORUM ON PROGRAM

G. O. P. Committee Chairman Says New Deal Seeks "Political Monopoly of Economic Life."

By the Associated Press.

CHICAGO, Aug. 6. — Chairman Glenn Frank of the Republican Program Committee accused the Roosevelt administration tonight of "persistent undermaning of economic leadership in its drive for a political monopoly of our economic life."

He asserted in a radio address the American people must answer with their ballots four questions which he said were posed by the administration.

Frank, in amplifying the committee's report yesterday of its progress after a five-day forum on social and economic problems, said the committee's work had convinced its members that answers must be speedly found for these questions:

"1.—Shall we retain and perfect representative self-government, in the American tradition ,or shall we, in the newer European tradition, shift virtually all power to the Federal Government . . . and henceforth trust for progress to the decisions of an unduly centralized authority?

"2.—Shall we carry on our economic life under a system of free enterprise, adequately regulated to prevent abuse . . . or shall we turn to a politically-planned economy dominated and controlled from Washington?

"3.—Shall we take full human advantage of the plenty we are equipped to produce ,or shall we legislate a retreat to an age of scarcity . . . ?

"4.—Shall we maintain the Bill of Rights tradition of free speech, free press, free assembly, right of petition, and guaranty against unreasonable search and seizure, or shall we assume that the liquidation o foppositions, freely practised elsewhere, is a new ethics of American politics and that, once we put an administration in power, it becomes social treason not to beat the drums for its every policy?"

Frank declared these questions were not "four sham battles staged by a political opposition seeing conflicts of principle that do not exist."

"In these four questions," he said, "two utterly different philosophies of the American future are in head-on collision."

He emphasized that the program committee was not commissioned to speak for the Republican party as a whole. The committee was charged, he said, with the duty of making recommendations to the Republican National Committee regarding national issues and policies.

3 SUE FOR ESTATE THEY SAY UNCLE WANTED THEM TO GET

George E. Helfers and His Sisters Seek to Enforce Alleged Agreement.

George E. Helfers of St. Louis County and his two sisters filed suit in Circuit Court yesterday to enforce an alleged agreement in 1909 between their uncle, the late Charles Helfers of Los Angeles, and his wife whereby they were to receive his property on the wife's death. Under the agreement, the petition said, the wife was to be beneficiary of the property during her life.

The wife died in 1935, the petition continued, leaving the property, valued at $60,000, to Mrs. Lillian Williams, who resided at 1125 North Grand boulevard. Mrs. Williams, it was stated, died last year, leaving her estate to Dr. C. S. O'Connor, 7221 St. Andrews road, after several specific bequests, including $3000 to the Pentecostal Church, 4017 Easton avenue. An inventory valued Mrs. Williams' estate at $21,750.

Helfers and his sisters, Mrs. Henrietta Backowski and Miss Celeste Helfers, asked for a judgment awarding the estate to them. Helfers resides at 8713 Garvin avenue.

MAN UP TO NECK IN BOG SIX DAYS BUT MAY RECOVER

Ontario Farmer Found in Swamp by Neighbors, Who Missed Him.

BELLEVILLE, Ont., Aug. 6 (Canadian Press).—Hugh Jones, 44-year-old farmer, spent six days in a swampy bog up to his neck, but has an even chance to recover.

He was found yesterday near his home at Marmora, 40 miles north of here. Neighbors had been looking for him since last Saturday, when he failed to return home.

Jones fell into the bog while walking along the bank of Crow River.

18 WALRUSES CHARGE HUNTERS IN ALASKA

Senator Reynolds Among Those Engaged in Providing Provisions for Wainwright.

By the Associated Press.

SEATTLE, Wash., Aug. 6.—Eighteen walruses charged a boatload of hunters near Wainwright, Alaska, on the Arctic Ocean, a radio dispatch from the Coast Guard cutter Northland announced today.

Previously Senator Reynolds of North Carolina shot a 3000-pound walrus bull at 20 yards. The hunt provided 35,000 pounds of walrus meat for the natives of Wainwright.

Two wounded walrus cows and a wounded bull with 15 others attacked the hunters later.

"The hunters were directed to pick certain bulls for slaughter," Lieutenant-Commander Robert C. Sarratt, leading the exposition, radioed. "Evidently the animals smelled the blood and about 15 charged the boat. The crew paddled desperately for the ice floe and the wounded bull walrus hooked its tusk over the gunwhale of one boat, nearly capsizing it. A shot into its neck killed it and finally frightened the others away."

Miss Edwards' School
COMPLETE HIGH SCHOOL
EIGHT YEARS OF GRADE WORK
SMALL GROUPS SELECT TEACHERS
BUSINESS COURSE
Write for Bulletin Enrollment Any Time
5064 WASHINGTON RO. 6113

G. O. P. CHARGES LEVY ON U. S. EMPLOYES

Asserts Democratic National Treasurer Seeks Campaign Gifts From Them.

By the Associated Press.

WASHINGTON, Aug. 6. — The Republican National Committee called upon the Civil Service Commission today to protect Federal workers from a "shakedown" which it said had been undertaken by Oliver A. Quayle Jr., treasurer of the Democratic National Committee.

The committee made public what it said was a copy of a letter sent out over Quayle's signature to Civil Service as well as non-Civil Service employes. It said the Democratic treasurer had written as follows:

"We have before us this year a very essential congressional election which is most vital to the Democratic administration. Your national committee, therefore, is charged with a grave responsibility and gifts are needed to assure another New Deal victory.

"Now, under these circumstances, may I ask you to lend your assistance in the interest of the Democratic party. I will be happy indeed to accept it personally should you prefer to call at my office."

The Republican National Committee said Quayle had sent out a less firm letter previously, but that the response to it apparently had not been encouraging.

Under civil service regulations, the committee declared, no Federal employe was under any obligation to contribute to any political party.

"In view of Mr. Quayle's activities," it added, "the Civil Service Commission should now publicly come to the protection of Federal workers."

A GOOD SCHOOL
Day and Evening Classes . . . Registration September 6
SANFORD BROWN BUSINESS SCHOOL
5920-28 EASTON AV. MU. 1222

ROOSEVELT AS POPULAR AS EVER, FARLEY SAYS

Democratic Chairman Accompanied by Wheeler to Glacier Park After Alaska Trip.

GLACIER NATIONAL PARK, Mont., Aug. 6.—Postmaster-General James A. Farley, back from his trip to Alaska, said today President Roosevelt "is just as popular as he ever was and people are just as keenly interested in his program and policies."

During his two-day stay in Glacier National Park, Farley, who is also Democratic national chairman, was accompanied by Senator Burton K. Wheeler (Dem.), Montana, who met him in Banff, Alberta, and came here with him. Farley predicted victory for Democratic candidates in Montana in the general election.

The Postmaster-General, accompanied by his two daughters, Ann and Betty, and Ambrose O'Connell, his executive assistant, left tonight via train for Duluth, Minn. He planned stops Sunday at Minot and Grand Forks, N. D.

$1,000,000 RAISED TO BUILD ILLINOIS U. STUDENT CENTER

Life Insurance Concern to Lend $550,000 and P W A Is to Put Up $450,000.

By the Associated Press.

CHICAGO, Aug. 6.—Ralph Chapman, president of the University of Illinois Foundation, announced today that a million dollars had been assured for erection of a student center at the University in Urbana.

Chapman's announcement was made immediately after members of the executive committee had arranged for a loan of $550,000 from the Connecticut Mutual Life Insurance Co. The loan enables the foundation to accept a P W A grant of $450,000. It will be amortized over a period of 20 years through a small increase of student fees.

The structure will be opened for student, faculty and alumni use by September, 1939, provided alumni gifts of $250,000 to furnish the building are realized during the coming year, Chapman said. The necessary ground was sold to the foundation last Monday by the university trustees.

Ernest L. Stouffer, university architect, is designing the building. The center will be used by both men and women.

Poet Bryant's Nephew, 90, Dies.

PRINCETON, Ill., Aug. 6.—Lester R. Bryant, 90 years old, nephew of William Cullen Bryant, noted American poet, died yesterday at his home. Bryant, who had resided here all his life, was owner of a nursery bearing his name. Bryant's father and the poet were brothers. Poet Bryant visited Princeton frequently.

Day and Evening Classes
Secretarial, Stenographic and Accounting Courses
A Catalog will be mailed upon request.
RUBICAM SCHOOL
FOrest 5900 LAclede 0440
CAbany 4102

Day School for Girls
URSULINE ACADEMY
KIRKWOOD, MO., KI. 1121
Accredited High School Courses
Reasonable Rate
Registration August 19th

Enroll Now For Fall Class
ST. LOUIS INST. OF PRACTICAL NURSING
We Train Practical Nurses
For Nursing Service Call FO. 6363
5473 DELMAR BLVD.

SCHOOLS AND COLLEGES

ST. LOUIS SCHOOL OF FINE ARTS
Washington University

Drawing. Painting. Modeling. Costume Design and all Crafts. History of Art. Anatomy and Composition. Advertising Art. Illustration. Design. Interior Decoration. Special Saturday morning classes for children. Fall Term opens September 22, 1938.
For catalog and information address: Mr. Kenneth E. Hudson, B. F. A. Director, Room 2, Phone PArkview 4700.

MISSISSIPPI WOMAN'S COLLEGE
Endowed; Fully Accredited; B. A. and Secretarial Science $380; B. M. $495; All-inclusive $540; Scholastic Fraternities; Christian Environment; Faculty-conducted parties Mardi Gras, Bellingrath Gardens, Azalea Trail, Natchez Pilgrimage. Enjoy winter of sunshine and flowers. Limited enrollment approaching completion. Reference: Dr. W. E. Denham, Pastor Euclid Baptist Church, St. Louis. Address W. E. Holcomb, President, Hattiesburg, Miss.

GEM CITY BUSINESS COLLEGE QUINCY, ILLINOIS
Wonderful Course in Accounting, Secretarial and Civil Service. Write for Year Book.

FIRST
IN SALES ★ IN FEATURES ★ IN VALUE

CHEVROLET.304,858
NEXT MAKE..259,397
NEXT MAKE....141,022
Latest Available
R. L. POLK AND COMPANY
OFFICIAL REGISTRATION
FIGURES FOR 1938

PERFECTED HYDRAULIC BRAKES
GENUINE KNEE-ACTION
(ON MASTER DE LUXE MODELS ONLY)
85-H.P. VALVE-IN-HEAD ENGINE
FISHER ALL-SILENT ALL-STEEL BODY
FISHER NO DRAFT VENTILATION
TIPTOE-MATIC CLUTCH
SYNCRO-MESH TRANSMISSION

Only Chevrolet gives you all these modern features at Chevrolet's low prices

"You'll be AHEAD with a CHEVROLET!"

CHEVROLET



CHEVROLET
"THE SIX SUPREME"

SEE YOUR LOCAL CHEVROLET DEALER

BRIGGS' MOVE A SURPRISE TO DETROIT FOLLOWERS

By the Associated Press.

DETROIT, Aug. 6.—Walter O. Briggs Sr., owner of the Detroit Tigers, announced tonight that Gordon Stanley (Mickey) Cochrane no longer is manager of the club.

Del Baker, coach who has been in charge of the Tigers at times when Cochrane has been incapacitated, will complete the season as manager, Briggs said.

Cochrane will be paid for the remainder of the present year, the club president added.

"For Good of Club."

Briggs said he and Mickey conferred today and "it was agreed he would no longer continue his connection with the Detroit Baseball Company."

"I regret sincerely," the owner continued, "the termination of our baseball relationship, both from a personal standpoint and because of the contribution which Mickey Cochrane made to Detroit and the club when he came here as manager and catcher five years ago.

"But it seems apparent to both of us that for the good of the club and in justice to the supporting fans, a change should be made. My son, Walter O. (Spike) Briggs Jr., club secretary, and I wish him every success in his future plans; and we pledge to the Tiger team and to the baseball fans the best efforts of the club management to procure for the team satisfactory baseball leadership."

In 1934 and 1935, Cochrane's first and second seasons with the Tigers, they won the American League pennant and in 1935 added the world championship.

Subsequently "Black Mike" was handicapped by a recurring illness and this was climaxed by suffering a fractured skull in May, 1937, when he was accidentally hit by a pitched ball in the Yankee Stadium at New York.

Tigers in Second Division.

Since then Mickey has not played in a regularly-scheduled game and has managed the team from the bench. Only recently he obtained permission from the elder Briggs to resume catching, but did not act upon that authorization.

This year the team has made a poor showing and at present is in the second division.

"In view of the change in our managership," President Briggs said, 'it is only fitting that Del Baker, who carried on during 1936 and 1937 with such good results when Mickey Cochrane was incapacitated, should be offered the club management.

"We have done this, and we are glad to announce that he has accepted. He will have complete charge of the club and we promise him the full support of the entire organization."

Unseeded Player Captures Junior Tennis Title

CULVER, Ind., Aug. 6. — Unseeded Dave Freeman, Pasadena, Cal., star, shot across the tennis heavens in the final match of the National Junior tennis tournament today with a four-set victory over the favored Welby Van Horn of Los Angeles, 6-0, 6-2, 2-6, 6-0.

Van Horn's power game was ineffective in all but the third set which he won, 6-2. In the opening two sets he won but 25 points as Freeman matched him stroke for stroke. In the final set it was Freeman all the way except in the third game, which was deuced 11 times.

One court was available for play today at the Culver Military Academy despite a deluge that washed out the matches yesterday afternoon.

Bobby Jake of Milwaukee won the boys' national championship with a straight set, 6-3, 6-3, victory over Marshall Chambers of Cincinnati. Jake had been seeded sixth and Chambers third.

Crain Keeps Tennis Title.

WEST FRANKFORT, Ill., Aug. —Dell Crain of Herrin today retained his Southern Illinois tennis singles championship by defeating Robert Lintner, West Frankfort city champion, 6-1, 6-2 and 6-1. It was Crain's sixteenth tournament victory this season.

re all his life, was owner of a
rsery bearing his name. Bryant's
her and the poet were brothers.
et Bryant visited Princeton fre-
ently.

SCHOOLS AND COLLEGES

. LOUIS SCHOOL OF FINE ARTS
Washington University
Drawing, Painting, Modeling, Costume Design and all Crafts. History of Art, Anatomy and Composition. Advertising Art, Illustration, Design, Interior Decoration. Special Saturday morning classes for children. Fall Term opens September 22, 1938.
catalog and information address: Mr. Ken. E. Hudson, B. F. A. Director, Room 2, one PArkview 4700.

MISSISSIPPI WOMAN'S COLLEGE
Endowed; Fully Accredited; B. A. and Secretarial Science $380; B. M. $495; All-Inclusive $540; Scholastic Fraternities; Christian Environment; Faculty-conducted parties Mardi Gras, Bellingrath Gardens, Azalea Trail, Natchez Pilgrimage. Enjoy winter of sunshine and flowers. Limited enrollment approaching completion. References: Dr. W. E. Denham, Pastor Euclid Baptist Church, St. Louis. Address W. E. Holcomb, President, Hattiesburg, Miss.

GEM CITY BUSINESS COLLEGE
QUINCY, ILLINOIS
Wonderful Course in Accounting, Secretarial and Civil Service. Write for Year Book.

LUE
t gives
nodern
vrolet's
s
with a
ET!"

SPORTS ST. LOUIS POST-DISPATCH SECTION

ST. LOUIS, SUNDAY MORNING, AUGUST 7, 1938. PAGE 9A

WEILAND GAINS ELEVENTH VICTORY AS CARDS BEAT PHILLIES, 7-6

EL CHICO WINS SARATOGA SPECIAL AND EQUALS TRACK RECORD

COCHRANE OUT AS MANAGER OF TIGERS; BAKER IN CHARGE

BRIGGS' MOVE A SURPRISE TO DETROIT FOLLOWERS

By the Associated Press.

DETROIT, Aug. 6.—Walter O. Briggs Sr., owner of the Detroit Tigers, announced tonight that Gordon Stanley (Mickey) Cochrane no longer is manager of the club.

Del Baker, coach who has been in charge of the Tigers at times when Cochrane has been incapacitated, will complete the season as manager, Briggs said.

Cochrane will be paid for the remainder of the present year, the club president added.

"For Good of Club."

Briggs said he and Mickey conferred today and "it was agreed he would no longer continue his connection with the Detroit Baseball Company."

"I regret sincerely," the owner continued, "the termination of our baseball relationship, both from a personal standpoint and because of the contribution which Mickey Cochrane made to Detroit and the club when he came here as manager and catcher five years ago.

"But it seems apparent to both of us that for the good of the club, and in justice to the supporting fans, a change should be made. My son, Walter O. (Spike) Briggs Jr., club secretary, and I wish him every success in his future plans; and we pledge to the Tiger team and to the baseball fans the best efforts of the club management to procure for the team satisfactory baseball leadership."

In 1934 and 1935, Cochrane's first and second seasons with the Tigers, they won the American League pennant and in 1935 added the world championship.

Subsequently "Black Mike" was handicapped by a recurring illness and this was climaxed by suffering a fractured skull in May, 1937, when he was accidentally hit by a pitched ball in the Yankee Stadium at New York.

Tigers in Second Division.

Since then Mickey has not played in a regularly-scheduled game and has managed the team from the bench. Only recently he obtained permission from the elder Briggs to resume catching, but did not act upon that authorization.

This year the team has made a poor showing and at present is in the second division.

"In view of the change in our managership," President Briggs said, 'it is only fitting that Del Baker, who carried on during 1936 and 1937 with such good results when Mickey Cochrane was incapacitated, should be offered the club management.

"We have done this, and we are glad to announce that he has accepted. He will have complete charge of the club and we promise him the full support of the entire organization."

OUT AS MANAGER



MICKEY COCHRANE

SUN EGRET WINS $5000 HANDICAP

By the Associated Press.

PAWTUCKET, R. I., Aug. 6.—Sun Egret, A. Compton's entry, easily won the $5000-added Roger Williams Handicap today at Narragansett Park before a crowd of 18,000

Sun Egret finished two and one-half lengths ahead of Felix Spatola's Wise Prince while show position went to W. W. Vaughan's Mr. Canron. The winner, clocked in 1:40.3 for the mile, returned $6.20 for a straight ticket.

LITTLE NYMPH TAKES DADE PARK INAUGURAL

DADE PARK, Ky., Aug. 6.—Little Nymph, from the stable of Mrs. R. J Murphy, Evansville, Ind., scored a popular victory in the Inaugural Handicap at Dade Park today. Bill Donoghue, the favorite, was second, and Three Bangs, also owned by Mrs. Murphy, was third. The time was 1:16 1-5.

The winner was piloted by Jockey Willie Lee Johnson, who came from behind to win a thrilling stretch duel. Little Nymph closed at 8 to 5 in the betting.

PROBABLE PITCHERS IN GAMES TODAY

NEW YORK, Aug. 6.—Probable pitchers in the major leagues tomorrow: (Won-Lost records in parenthesis):

AMERICAN LEAGUE.

New York at Cleveland—Chandler (10-2) vs. Harder (9-8).

Washington at Chicago (2)—Ferrell (13-7) and Weaver (5-4) vs. Stratton (10-5) and Lee (5-8).

Boston at Detroit—Wilson (10-7) vs. Gill (7-4).

NATIONAL LEAGUE.

Pittsburgh at New York—Tobin (9-5) and Blanton (9-1) vs. Hubbell (13-8) and Gumbert (9-8).

Cincinnati at Brooklyn—Davis (7-6) and Vander Meer (12-6) vs. Posedel (7-5) and Fitzsimmons (6-6).

Chicago at Boston—Bryant (10-8) and Lee (13-7) vs. Turner (8-13) and Lanning (5-4).

VICTOR BY 3 LENGTHS GETS $8,000, FULL PURSE

By the Associated Press.

SARATOGA, SPRINGS, N. Y., Aug. 6.—El Chico, unbeaten two-year-old from the barn of William Ziegler Jr, took another long leap toward the 1938 juvenile turf championship today when he equalled the six-furlong track record in winning the thirty-sixth Saratoga Special.

The chestnut son of John P. Grier-La Chica stepped the distance in 1:10 2-5 under 122 pounds He led from end to end and reported to the judges three lengths on top for his fifth straight victory.

George D. Widener's Eight Thirty, breaking faster than in his last appearance, supplied what little contention there was from the start. The Flash Stakes winner was second by four lengths. Mrs. Payne Whitney's Third Degree finished third, far clear of the five other two-year-olds.

Winner Takes All.

Since the conditions of the Special, the most sporting event on the American turf, called for the winner to take all, El Chico earned $8000 and a gold cup for the easy journey and boosting his winnings to $31,550. Backers of the Ziegler colt received only 2 to 5.

There was little to the running of the race. Nick Wall broke El Chico in front from the outside post position. The colt quickly opened up daylight advantage on Eight Thirty and lengthened his lead in the last furlong. His performance was all the more remarkable since the track record was set by Jyntee as a three-year-old in 1913 and equalled only once, by Polymelian, since then.

Great Union Victory.

Ziegler tried for a double in the mile and three-sixteenths of the Merchants and Citizens Handicap, but his five-year-old mare, Esposa, beaten only a nose by War Admiral last week, was left flat-footed at the start. She just galloped along back of the field, finishing last in the role of the 13 to 10 choice.

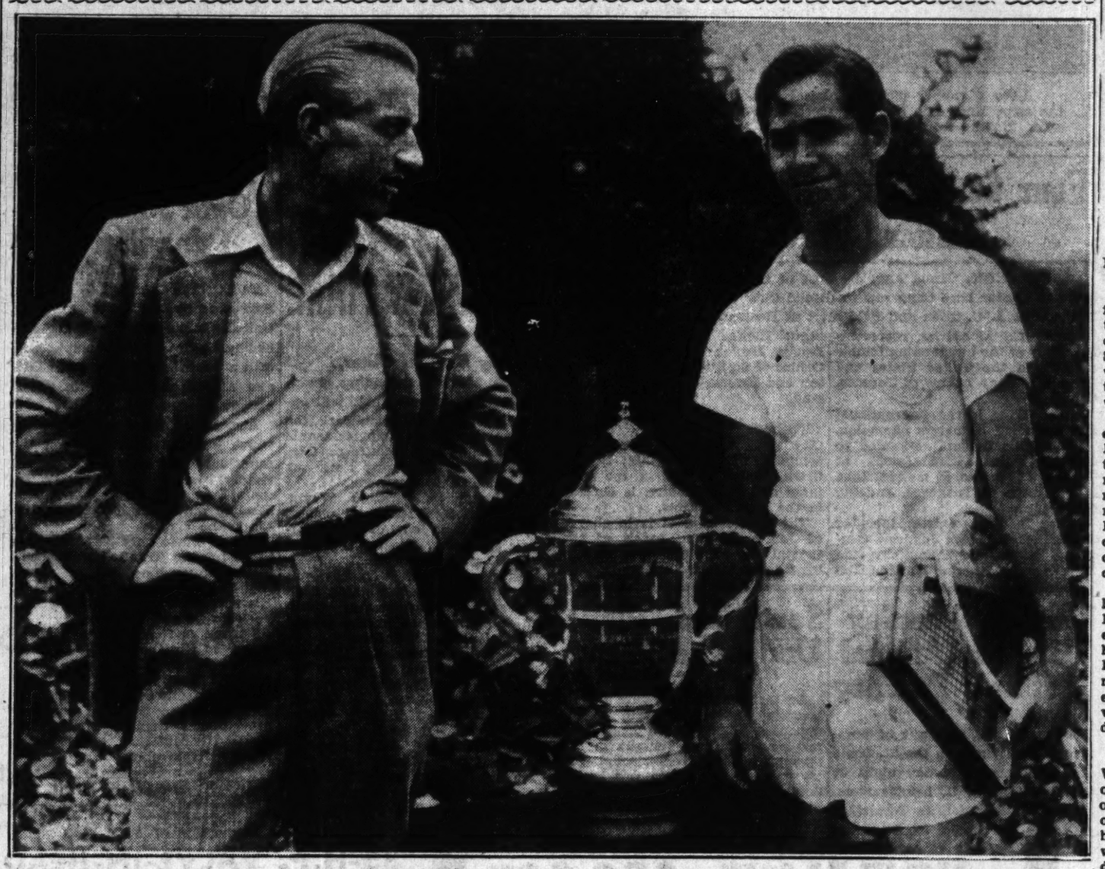
Victory in the race went to Mrs. E. Graham Lewis' Great Union, a 20 to 1 shot. Setting all the pace under 105 pounds, the three-year-old son of Sir Gallahad scored by three lengths to earn the purse of $7600.

Walter M. Jeffords' Regal Lily moved up from fourth place in the stretch to take runner-up honors by a nose over William Woodward's Isolator.

Rutledge Loses in Final.

BAR HARBOR, Me., Aug. 6.—Thomas G. Rutledge of St. Louis lost in the final match of the Bar Harbor tennis tournament concluded here yesterday.

So the Defending Champion Kept the Cup ... And ...



—Associated Press Wirephoto.

Bobby Riggs (right), who has been having a highly successful tennis campaign, successfully defended his Meadow Club championship against Sidney B. Wood, in the final match yesterday, winning by 6-0, 6-3, 7-5. Before the match, it was said the victor likely would get the No. 2 singles berth on the United States Davis Cup team.

JIMMY BROWN LEADS 12-HIT ATTACK WITH FOUR SINGLES

By a Special Correspondent of the Post-Dispatch.

PHILADELPHIA, Aug. 6:—The fumbling Phillies threw a scare into the Cardinals in the ninth inning of the second game of the series at Shibe Park here today, but when it was all over the Redbirds were on top, 7-6, for their second straight victory.

Bob Weiland was breezing along, defending a 7-4 lead, when Heine Mueller opened the ninth with a two-bagger. The Cardinal southpaw retired Pinch-Hitter Pinkey Whitney, but Myers fumbled Jordan's roller. When emergency swinger Bill Atwood slashed a safety to center, Frankie Frisch jumped out of the dugout and that was the end of Weiland.

Also, it was the end for the Phillies, because Curt Davis, a former Phillie, replaced Weiland and erased the two long-distance left-handers of the Quakers, Chuck Klein and Phil Weintraub, only one more run counting. The game ended with Terry Moore racing to the wall in center for Weintraub's drive.

Eleventh Victory of Year.

Despite his inability to finish, Weiland twirled a pretty fair brand of ball to score his eleventh victory of the season. He was hit hard and often, but when in trouble, the left-hander called on his Sunday pitch, which invariably developed into a double-play ball and the Phils failed to take advantage of their 11 safeties.

On one occasion the Quakers had the sacks loaded with none out in the fifth and after Gil Brack's double scored a pair, the sacks were jammed again and for the third time in the afternoon the infield came through with a twin killing.

Al Hollingsworth wasn't so fortunate. The Cards nicked him for 11 of their 12 safe blows, but instead of double plays the Phils made errors behind him and three of them led to four runs.

Jimmy Brown was the ring leader of the Cards attack with four consecutive singles. His last safety came in the seventh, breaking a 4-4 deadlock and was followed by the game-clinching smash, a triple off the right field wall by Johnny Mize.

Starts Own Downfall.

Hollingsworth started his own downfall in the seventh when he passed Weiland Terry Moore singled and so did Brown, then Mize tripled. The Redbirds made their first tally in the third on singles by Moore, Brown and Pepper Martin. They picked up three more in the fifth on singles by Owen and Brown plus a two-base muff of Martin's drive by Hershel Martin, Pepper coming home on Medwick's double off the right field wall. Had Martin held the ball the side would have been retired.

The series with the Phillies ends tomorrow, when a double-header is scheduled with Roy Henshaw and Fiddler McGee likely to pitch for the Redbirds against Wild Bill Hallahan and Claude Passeau.

MISS WINSLOW WINS IN FINAL

EAST HAMPTON, N. Y., Aug. 6.—Barbara Winslow of Hollywood, Cal., won the singles championship of the women's invitation tennis tournament of the Maidstone Club today, by trouncing Dorothy Workman of Los Angeles in two straight sets, 6-4, 6-4.

RIGGS DEFEATS WOOD IN FINAL

By the Associated Press.

SOUTHAMPTON, N. Y., Aug. 6.—Bobby Riggs of Chicago, America's second ranking tennis player, dealt a crushing blow to Sidney Wood's comeback campaign today when he beat the New Yorker, 6-0, 6-3, 7-5, in the final of the forty-eighth annual Meadow Club invitation tennis tournament. The victory gave Riggs his second leg on the Meadow Club bowl.

The young Chicagoan also took another step toward clinching the No. 2 singles berth on the United States Davis Cup team. Before the match he and Wood were recognized as two of the outstanding candidates, but Wood, tired after two hard matches yesterday, didn't appear to be in Riggs' class today.

There was some doubt whether Wood would play in the singles final, for he had a squabble with the tournament committee over playing yesterday's doubles match and threatened to default unless his sore muscles responded to treatment overnight. The start today was delayed an hour while Wood visited an osteopath, who assured him no harm would come from his playing.

Wood Limps.

Wood limped considerably during the first set, favoring his left leg, but appeared better able to move around the court as the match progressed.

Riggs started off using speed and power to take the opening set at love. During the second set Bobby softened his game, dropping the ball into the forecourt and occasionally hoisting lobs over Wood's head. Wood scored a few points on spectacular passing shots, but seldom could outguess Riggs, who made some incredible returns.

The first six games of the final

Continued on Next Page.

Athletics Outslug Browns in Late Innings and Win, 8-4

By J. Roy Stockton.

Gabby Street's Browns will not move out of the American League cellar during the current series with the Athletics. Connie Mack's team pounded three of the old Sergeant's pitchers for 13 hits yesterday afternoon at Sportsman's Park and increased its seventh-place margin over St. Louis to four full games by taking the second game of the series, 8 to 4.

BUCK'S TURN TODAY

There might have been a different story if the old Sergeant had another relief pitcher like Fred Johnson, late of Toledo. In fact, Gabby probably was wishing that he had several of them, and when Les Tietje, after five good frames, suddenly wilted, the leader of the Browns decided that as he had only one Fred Johnson, he might as well make the most of it.

But it was too much for Johnson. The veteran, who had pitched a full game on Friday, stopped the sixth-inning Philadelphia uprising, but he didn't have enough left after his hard work of the day before, and the Mackmen whacked him merrily in the seventh and eighth, seven hits in those frames producing five runs, or one more than the Mackmen's margin of victory.

Snappy Duel—for a While.

During the early innings, it was as snappy a pitching duel as you'd care to see. There was only one hit off Tietje in the first five frames, and only two off Luther Thomas, a young righthander. Werber's pass and a double by Brucker had given the Mackmen a run in the fourth, and Roy Hughes had tied the score in the fifth with a home-run drive into the left-field bleachers.

Then in the sixth, Tietje suddenly faded. He walked Brucker, Bob Johnson doubled, Sperry singled and when Haas singled, driving in the second run of the inning, Manager Street wig-wagged to the bullpen and the hard-working Fred Johnson trudged to the hill.

Moses' safe bunt, Brucker's single, Sperry's double and Parker's infield out produced two runs in the seventh and in the eighth Finney's safe bunt Werber's triple and Bob Johnson's homer to the left field seats increased the Philadelphia total to eight.

Buster Mills' infield hit and Sperry's error on Bell's grounder set the stage for the second Brownie run of the game to cross the plate in the seventh while Hughes was hitting into a double play.

Cliff Hits Home Run.

Cliff batted for Heffner with one out in the eighth, and hit into the left-field seats for his sixteenth homer of the season, after which Mazzara batted for Johnson and

Continued on Next Page.

PHILADELPHIA.

		AB.	R.	H.	O.	A.	E.
Finney	lf	5	1	2	2	0	0
Moses	rf	6	1	1	2	0	0
Werber	3b	3	2	1	0	2	0
Brucker	c	5	1	2	3	1	0
B. Johnson	cf	5	3	2	3	0	1
Sperry	2b	5	0	2	2	3	1
Haas	1b	3	0	1	11	0	0
Parker	ss	4	0	1	4	5	0
L. THOMAS	P	4	0	0	0	1	0
SMITH	P	1	0	1	0	0	0
Totals		40	8	12	27	12	1

BROWNS.

		AB.	R.	H.	O.	A.	E.
Almada	cf	4	0	1	0	0	0
McQuinn	1b	4	0	1	10	0	0
B. Mills	lf	4	1	2	3	0	0
Bell	rf	4	1	0	4	0	0
Hughes	3b-2b	4	1	1	1	3	0
Kress	ss	4	0	0	3	3	0
Sullivan	c	4	0	2	4	0	0
Heffner	2b	3	0	0	2	3	0
Cliff	3b	1	1	1	1	0	0
TIETJE	P	1	0	0	0	1	0
JOHNSON	P	1	0	0	0	0	0
COX	P	0	0	0	0	0	0
Mazzara		1	1	1	0	0	0
Heath		1	0	0	0	0	0
Totals		33	4	9	27	10	0

Cliff batted for Heffner in the 8th.
Mazzara batted for Johnson in the 8th.
Heath batted for Cox in the 9th.

Innings—	1	2	3	4	5	6	7	8	9	
Philadelphia	0	0	0	1	0	3	2	3	0	8
Browns	0	0	0	0	0	1	0	2	0	4

Two-base hits—Brucker, B. Johnson, Sperry, Finney. Three-base hit—Werber. Home runs—Hughes, B. Johnson, Cliff. Runs batted in—Brucker 2, Sperry 2, Haas, Parker, Werber, B. Johnson, Hughes 2, Cliff, B. Mills. Stolen bases—Werber. Double play—Parker to Haas. Bases on balls—Off E. Smith 1, off Tietje 6, off F. Johnson 1. Struck out—By Thomas 1, by E. Smith 2, by Tietje 1, by F. Johnson 1. Hits—Off Tietje 4 in 5 innings (none out in sixth), off F. Johnson 7 in 3 innings, off Cox 2 in 1 inning, off Thomas 8 in 7 2-3 innings, off E. Smith 1 in 1 1-3 inning. Left on bases—Philadelphia 12, Browns 5. Time of game—2h. 23m. Umpires—Basil and Quinn. Winning pitcher—Thomas. Losing pitcher—Tietje.

THE GOOD OLD PHILS

CARDINALS

		AB.	R.	H.	O.	A.	E.
Moore	cf	5	3	2	3	0	0
Brown	2b	5	2	4	3	6	1
J. Martin	rf	5	1	2	1	0	0
Medwick	lf	5	0	1	2	0	0
Mize	1b	4	0	2	11	0	0
Gutteridge	3b	4	0	0	0	1	0
Myers	ss	4	0	0	3	4	1
Owen	c	3	0	1	4	1	0
WEILAND	P	2	1	0	0	2	0
C. DAVIS	P	0	0	0	0	0	0
TOTALS		37	7	12	27	14	2

PHILADELPHIA.

		AB.	R.	H.	O.	A.	E.
Jordan	3b	4	2	1	1	0	0
Young	ss	4	0	1	0	4	1
Brack	rf	4	1	3	2	0	0
Weintraub	1b	4	1	0	9	1	0
Arnovich	lf	3	0	1	4	1	0
H. Martin	cf	4	0	1	4	0	1
V. Davis	c	3	0	1	3	0	0
Mueller	2b	3	1	1	4	3	0
HOL'GWORTH	P	2	1	1	0	2	0
SMITH	P	0	0	0	0	0	0
Whitney		1	0	0	0	0	0
Atwood		1	0	1	0	0	0
Klein		1	0	0	0	0	0
Scharein		0	0	0	0	0	0
TOTALS		34	6	11	27	11	3

Whitney batted for Smith in ninth.
Atwood batted for Young in ninth.
Klein batted for Brack in ninth.
Scharein ran for Atwood.

Innings—	1	2	3	4	5	6	7	8	9	
CARDINALS	0	0	1	0	3	0	3	0	0	7
PHILADELPHIA	0	0	1	2	0	0	2	0	1	6

Runs batted in—J. Martin, Medwick, Brown, Mize 2, Arnovich, V. Davis, Brack 2, Atwood, Klein. Two-base hits—Jordan, T. Moore, Medwick, Brack, Mueller. Three-base hits—Brack, Mize. Sacrifices—Weiland. Double plays—Myers to Mize; Mize to Brown to Mize; Gutteridge to Brown to Mize. Left on bases—Philadelphia, 7; Cardinals, 6. Bases on balls—Off Weiland, 3; off Hollingsworth, 2. Struck out—By Weiland, 3; by Hollingsworth, 1. Hits—Off Hollingsworth, 11 in 8 innings; off Smith, 1 in 1; off Weiland, 11 in 8 1-3; off C. Davis, none in 2-3. Winning pitcher—Weiland. Losing pitcher—Hollingsworth. Umpires—Sears and Klem. Time of game—2h. 15m.

Tennis Play Postponed.

By the Associated Press.

RYE, N. Y., Aug. 6. — Rain today forced postponement of the start of the Eastern grass courts tennis championships at the Westchester Country Club. A full schedule of matches was planned tomorrow.

WRAY'S COLUMN

Goliath, Here I Come!

HENRY ARMSTRONG, built up to the proportions of a Goliath by his knockout record, by his conquest of champions in two fight classes, and by the press buildup that followed his ring successes, is girding himself for his effort to capture a third title and wreck the present champion, Lou Ambers.

In the estimation of the public and in the opinion of expert authorities as reflected in the early odds on Armstrong, Lou seems merely a bold young David, hazarding a setto with an unconquerable giant. Armstrong is supposed to be a super-fighter; Lou just another boxer.

What must be the feeling of a fighter who hears day by day on every hand about the famous deeds of his foe; who reads scores of predictions that he hasn't a chance against the "Negro marvel"; and who finds himself considered as good as eliminated before ever a blow is struck.

The psychological effect of such continued and almost systematic belittlement must be devastating. What will Lou, seated in his corner waiting the first bell, say to himself as he gazes on his superman rival?

* * *

It's the Real Test.

RIGHT THERE will be the real test for Louis D'Ambrosio, the Italian-American boy from Herkimer, N. Y., who is staking everything against what is declared to be almost hopeless odds.

The chances are Lou, who has been under fire before and acquitted himself well, will say: "Well, he's just my size; doesn't weigh any more; has only two hands and two feet; can't see any better or move any faster. What's he got on me?

"Punch? He couldn't put down

Continued on Next Page.



Chart of Saratoga Special

By the Associated Press.

SARATOGA, Aug. 6.—Fourth race—The Saratoga Special (thirty-sixth running): purse $8000; with the Saratoga Special Gold Cup added; for two-year-olds; six furlongs. Start good, won easily, place same. Went 4:18, off 4:19. Winner, ch. c. 2, by John F. Grier-La Chica. Owner, W. Ziegler Jr. Trainer, M. Brady. Value $8000 (all to winner). Time, 1:10 2-5 (equals track record). Weather clear, track fast.

HORSE.	Wt.	PP.	St.	¼	½	Str.	Fin.	Jockey.	Equivalent Odds.
EL CHICO	122	3	1	1²	1½	1¹	1¹	N. Wall	2—5
EIGHT THIRTY	122	5	2	2½	2²	2²	2⁴	H. Richards	3—1
THIRD DEGREE	122	7	5	4½	3½	3³	3³	E. Arcaro	12—1
IMPOUND	122	6	7	6²	5½	5³	4½	L. Fallon	15—1
MAELINE	122	3	3	3½	4⁴	4²	5³	J. Gilbert	8—1
a SEARCH	122	1	6	7²	7²	6½	6¹	L. Haas	20—1
SIDNEY CARTON	122	2	4	5³	6½	7²	7³	F. Schaib	15—1
a BOYCOTT	122	4	8	8	8	8	8	J. Westrope	30—1

Scratched—On Location, Johnstown.
a—Brookmeade Stable entry.

El Chico much the best. He broke fast, ran into lead, raced Eighty Thirty into defeat, drew away easily at end. Eight Thirty moved up fast, showed good speed but tired at end. Third Degree ran good race. Impound ran an improved race. Maeline never a factor.

The IE Table

AMERICAN LEAGUE.

Club.	Won.	Lost.	Pct.	Win.	Lose.
New York	61	31	.663	.667	.656
Cleveland	55	34	.618	.623	.611
Boston	54	37	.593	.598	.587
Washington	50	42	.510	.515	.505
Detroit	47	51	.480	.485	.475
Chicago	38	48	.442	.448	.437
Philadelphia	33	57	.367	.374	.363
BROWNS	30	62	.326	.333	.323

NATIONAL LEAGUE.

Club.	Won.	Lost.	Pct.	Win.	Lose.
Pittsburgh	59	35	.628	.632	.621
New York	56	41	.577	.583	.571
Cincinnati	54	42	.563	.567	.557
Chicago	53	43	.552	.557	.546
Boston	44	49	.473	.479	.468
Brooklyn	44	53	.453	.464	.454
CARDINALS	41	54	.432	.438	.427
Philadelphia	39	64	.313	.319	.309

Yesterday's Results.

AMERICAN LEAGUE.

Philadelphia 8, Browns 4.
Washington 7, Chicago 1.
Boston 14, Detroit 8.
New York 7, Cleveland 3.

NATIONAL LEAGUE.

Cardinals 7, Philadelphia 6.
Boston 1, Chicago 0.
Cincinnati 11, Brooklyn 6.
Pittsburgh at New York, postponed, rain.

Today's Schedule.

AMERICAN LEAGUE.

Philadelphia at St. Louis (2 games).
Washington at Chicago (2 games.)
Boston at Detroit.
New York at Cleveland.

NATIONAL LEAGUE.

Cardinals at Philadelphia (2 games).
Chicago at Boston (2 games).
Cincinnati at Brooklyn (2 games).
Pittsburgh at New York (2 games).

ODDS AGAINST ARMSTRONG VICTORY OVER AMBERS TUMBLE

HENRY WOULD BE FIRST TO HOLD 3 TITLES

Negro, Quoted at 4-1 Recently, Now Down to 13-5 to Win Lightweight Crown Wednesday Night.

By the Associated Press.

NEW YORK, Aug. 6.—Little Henry Armstrong, former St. Louisan, goes shooting Wednesday night for something no boxer has ever attained—a third major ring title in less than a year.

Last October, after a sensational charge to the top through the trial horses, Henry belted out game little Petey Sarron of Birmingham to become undisputed featherweight champion of the world.

Exactly seven months later to the day he made a quick raid into the welterweight division to wear down a stout-hearted Barney Ross and annex the 147-pound title, Lou Ambers and his lightweight crown are next on the list.

Ambers and Armstrong are booked over the championship 15-round route at the Polo Grounds Wednesday night. If the Armstrong winning streak continues, he'll be the first man in boxing history to wear three crowns at the same time.

Armstrong, hailed as the outstanding fighter of 1937, was a 3 to 1 favorite at the start, but the best you could get along Broadway today was 13 to 5 on the Negro and most of the operators were stingy about that. They wanted to cut it to 12 to 5. By ring time it is not unlikely the odds will be down to 2 to 1 or lower.

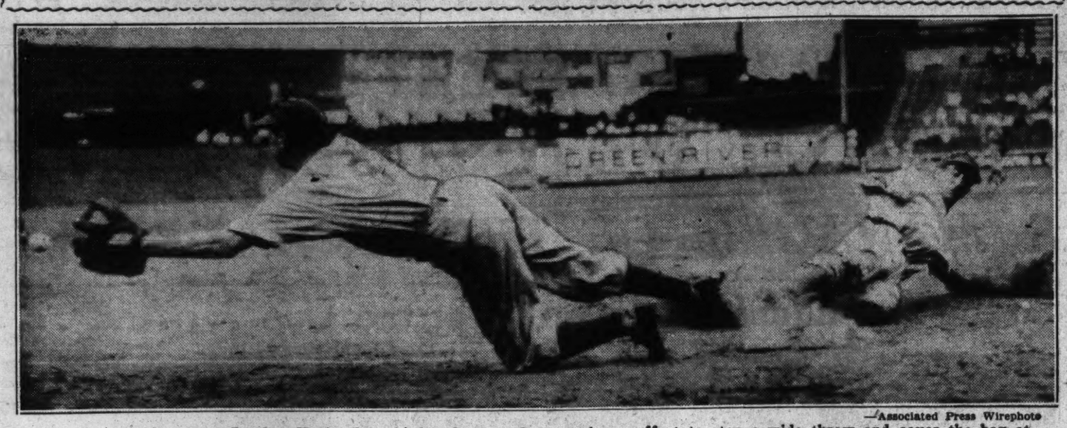
Ambers, the "Herkimer Hurricane" is looking fit again after a so-so campaign on the Pacific Coast. And during the last few days a flood of Ambers money has poured into Broadway. Nobody knows where it's coming from, but it's there. Those who have it insist on odds, but they're settling for 2½ to 1.

From the standpoint of Mike Jacobs, the promoter, the bout likely will prove a flop. Jacobs needs $60,000 to break even and right now the advance sales are a long way from that mark. They've picked up the past two days, however, leading Jacobs to predict a gross gate of around $100,000.

Over at Summit, N. J., Ambers has been showing superb form. His speed, boxing ability and his knack of shooting punches from all angles and directions have his supporters all hopped up. Many think Ambers' legs and his ability to take it will keep him in there 15 rounds and retain his championship.

On the other hand, Armstrong has been pretty much of a puzzle. He can hit a lot harder than the lightweight king, if not as often and he has the speed and endurance to carry on. But until Thursday the brown boy's training camp showing was so poor as to be almost pathetic.

Sometimes the Ball's Just Out of Reach



—Associated Press Wirephoto

Like a rubber man, Stanley Hack, Cub third-sacker, reaches out in an effort to stop a wide throw and cover the bag at the same time, but the long stretch wasn't enough, the ball getting away from him, and Al Lopez of the Boston Bees was safe. Boston won the game, 1 to 0, played at Boston yesterday.

Four St. Louis Girls in National Track Meet Today

NAUGATUCK, Conn., Aug. 6.—Most of last year's champions were listed to appear here tomorrow to defend their honors in the Women's National A. A. U. track and field meet at Recreation Field.

Among the 87 entries, representing many of the outstanding female athletes in the United States and Canada is Roxy Atkins of Toronto, Canada.

Miss Atkins is the international and Canadian 80-meters champion.

Other title holders expected to compete include Cora Gaines of Tuskegee Institute, 80 meters; Lula May Hymes of Tuskegee, running broad jump.

Other leading entries included Tidye Pickett, Leora Johnson, Genevieve Brick, Jane Willoughby, Ada Meyers and Katherine Hurd of Chicago; Thelma Lalumondier, May Brady, Beulah Clark and Dixie Oehler of St. Louis; Gertrude Johnson and Frances Sazczak of Cleveland.

Thelma Lalumondier, Crystal City star, with May Brady will compete in the sprints; Beulah Clark, Belleville girl in the high jump and Dixie Oehler, is entered in the baseball throw.

The St. Louis team is in charge of James Blanton, coach of the Crystal City High School team, during its stay in the East.

Meeting Tuesday To Plan Annual Softball Tourney

Managers and sponsors of amateur softball teams in the St. Louis area, will meet Tuesday night at the Ozark A. A. U. headquarters, 211 De Soto Hotel, to formulate plans for the annual local tournament, the winner of which will qualify for the national amateur meet in Chicago next month. The meeting will be presided over by Ed Schaeffer, St. Louis Commissioner for the Amateur Softball Association of America. Schaeffer is desirous of contacting teams from the Y. M. C. A. Industrial League; independent industrial plant teams; squads from the Brokers League and municipal teams.

The A. S. A. of A. is affiliated with the National A. A. U. and the local tournament has the sanction of the Ozark A. A. U. To be eligible to compete in the tournament, teams must be registered with Schaeffer, who can be reached at his home, 5215 Neosho street, FL. 4772. Anyone interested in placing a team in the tourney is invited to attend the meeting.

WALTHER LEAGUE STARS IN TRACK MEET TODAY

The Senior and Junior Walther League societies' star athletes will compete this afternoon in the annual St. Louis Lutheran Walther League track and field meet at Beaumont High School starting at 2 o'clock.

The entrants will compete in the usual sprints, relays, and jumping events as well as in distance throwing events. There will be team and individual trophies at stake.

South Ends Play Undefeated Team

An undefeated team this season, boasting 18 victories, will be the opponent of the South End semi-pro baseball team tonight. The Springfield (Mo.) Yellowjackets will try to make it 19 in a row at the South End Park, Kingshighway and Hartford. Game time is 8:30 o'clock.

Pitchers Jackson and Allison have divided the 18 victories scored by the Yellowjackets. They formerly played in the Western Association.

Last year Springfield reached the final of the Missouri, Kansas, Oklahoma tournament where it was defeated by the Picher (Ok.) club which went to the National Semi-pro final at Wichita.

John Dobernic probably will pitch for the South Ends tonight.

MISSES JACOBSON AND SCHOCK TO PLAY IN KANSAS TOURNEY

Frances Jacobson and Jean Schock will depart today to participate in the annual Kansas State tennis championship, which opens tomorrow at Independence, Kan. The two players are entered in the singles and will pair in the doubles.

Miss Jacobson is a former St. Louis District indoor women's singles champion. Last week she scored a big upset by defeating Lois Keene, county champion, in the St. Louis Municipal women's singles championship.

Miss Schock is a member of the Missouri Valley Junior Wightman Cup squad and ranks near the top in girls' tennis in the St. Louis district. She was finalist in the Municipal girl's singles tournament last year.

KEANEY AND R. WIESE AGAIN IN MUNY FINAL

By Davison Obear.

Frank Keaney, defending champion from Reservoir Park, will oppose Ray Wiese, O'Fallon Park, for the Municipal men's singles tennis championship on the Jefferson Memorial courts in Forest Park at 1:30 o'clock this afternoon.

The champion defeated Wayne Smith, Jefferson Memorial player, 6-2, 7-5, 6-2, in one of the semi-finals yesterday. Keaney's greater stroke variety gave him the advantage over Smith, who, however, played a much better game than in previous tournaments. Smith had set point once in the second set but lacked steadiness.

Ray Wiese entered the final for the second successive year by defeating Ward Parker, Reservoir Park, in a very close battle, 6-1, 4-6, 6-0, 4-6, 6-4. Parker carried Wiese to four-all in the final set but the O'Fallon Park star proved too steady in the last two games.

Keaney and Parker will defend their doubles title against the new combination of Wayne Smith and Herbert Weinstock in the final which will probably begin about 3:30 o'clock. The champions gained the final bracket by defeating Lee Travis and Eugene Lindemann, 4-6, 6-3, 6-3, 6-4 in one semifinal yesterday. In the other semifinal Smith and Weinstock won from Elmer Haub and Bernard Goldwasser, 6-0, 6-3, 6-2.

Women's Class A Opens.

Thirty-four players were entered in the women's Class A municipal tournament, which opened yesterday at the Jefferson Memorial courts.

Results:

SINGLES.

Clara Rieser defeated Jane Ailsworth, 6-0, 6-0.

Mary Critzas defeated Olga Smith, 6-3, 6-1.

SECOND ROUND.

Dorothy Newman defeated Mrs. Glenn Chapman, 6-0, 6-1.

Mrs. Ruth Cain defeated Rosalie Kathman, 6-2, 6-4.

Mrs. Alpha Cousins defeated Maary Lowmbes, 6-2, 6-3.

Loretta Reininger defeated Gay Temzer, 7-5, 6-2.

Dorothy Doerres defeated Shirley Lachman, 6-2, 6-0.

Jane Fitzgerald defeated Selma Tannenbaum, 6-1, 6-3.

Mary Critzas defeated Margaret Merz, 6-0, 6-2.

Louise Biggs defeated Jeanne Perie, 5-7, 6-4, 6-2.

Mrs. Margaret Goldstein defeated June Otting, 6-0, 6-0.

Mrs. Charlotte Meyer defeated Emma Vech, 6-1, 3-6, 6-2.

Jane Dierberger defeated Melita Howard, 6-4, 7-5.

Mary Jane Daude defeated Gene Carter, 6-0, 6-0.

Parker Winner Over Allison In Canadian Final

TORONTO, Aug. 6.—Frankie Parker, third ranking player in the United States, today won the Canadian singles tennis championship with a 6-2, 6-2, 9-7 victory over Wilmer Allison, veteran Austin (Tex.) player.

Abandoning the aggressive game which brought him through the semifinal round with a straight set victory over Ross Wilson of Toronto, Parker again was the patient baseline waiter, content to let Allison make errors.

Parker made only 23 placements to 41 for the Texan, but Allison's persistent rushing led to errors that lost him his service nine times. His outs were 53 and his nets 33 to Parker's 34 and 19.

Parker and Allison teamed together to win the doubles title, defeating Bobby Murray and Laird Watt of Montreal, 6-0, 6-4, 6-8, 6-3. Parker's steady back court play and Allison's hitting from the fore court proved better than the Montrealers' clever co-ordination, gained over years of team play.

TWO SWIMMERS FACE SUSPENSION

Suspension of A. A. U. membership faces two St. Louis swimmers, Willie Brand and Claire Staley, following their participation in the Midsouth championships at Memphis, it was announced yesterday by Ozark Registration Chairman Marvin Plake.

Staley and Brand are life guards at the University City Municipal pool, Plake said, and therefore ineligible for A. A. U.-sanctioned events until 90 days after they have ceased to be lifeguards.

Plake telegraphed the Southeastern A. A. U. to recover, if awarded, medals or trophies won by the two. Staley and Brand placed first and second, respectively, in the 200-meter free style.

Rudy Brand, coach of the Y. M. H. A. team here, also competed in the meet, Plake said, but no action can be taken against him as he is a professional.

ATHLETICS OUTRALLY BROWNS IN LATE INNINGS, WIN 8 TO 4

Continued From Preceding Page.

singled and scored on singles by McQuinn and Buster Mills, Buster's wallop knocking Thomas out of the box. Edgar Smith, another of Connie's young pitchers, stopped that rally and disposed of the Browns in the ninth to make the victory safe for Thomas.

After the game, Manager Street explained that it was Johnson's own idea to go to Les Tietje's rescue. And with good relief pitchers as scarce as they are in the Brownie fold, you certainly can't blame Gabby for welcoming the volunteer.

Now, the best the Browns can do about seventh place is to take both ends of the doubleheader this afternoon, in which case they would be in the cellar by only two games. And with only one Fred Johnson, winning two games in one day is a large assignment.

BROWNIE NOTES.

BUCK NEWSOM, who pitched an excellent game against the Senators Wednesday, may hurl both contests of this afternoon's doubleheader with the Athletics. Buck, who has won 10 and lost nine, would like to make it an even dozen, so if he wins the opener, he'll return to the hill in the nightcap. Oral Hildebrand also is a candidate for duty. He was scheduled to oppose the Mackmen yesterday, but reported his arm was bothering him.

George Caster and Lee Ross are due for Connie Mack's team.

The second game of the series attracted a ladies' day crowd of 3152, including 1341 paid and 976 women.

Clift, after hitting a home run as pinch-hitter for Heffner in the eighth, went to third base and Hughes shifted to second. Clift had been on the bench with an infected toe.

Mel Almada singled in the sixth inning, making it 22 consecutive games in which he has hit safely.

FETTE SINGLES, BATS IN RUN TO BEAT CUBS, 1-0

By the Associated Press.

BOSTON, Aug. 6.—Lou Fette, the 31-year-old big league sophomore, tossed a six-hitter and drove in the only run of the game with a single today to give the Bees a 1 to 0 decision over the Chicago Cubs. The defeat dropped the Cubs to fourth place in the National League.

Fette's single, the last of three hits the Bees bunched off Rookie Vance Page, who was making his big league debut, sent Al Lopez across in the seventh with the game-winning tally.

Page, up from the American Association, gave up 11 hits, but was effective in the pinches. However, his mates gave him no kind of support at the plate against Fette, whose victory was his seventh in a row.

CHICAGO.	AB.	R.	H.		BOSTON.	AB.	R.	H.
Jurges ss	3	0	1		DiMaggio cf	4	0	1
Cavaretta 1b	4	0	0		Cooney rf	3	0	2
Hack 3b	4	0	2		Garms lf	3	0	0
Hutnett c	3	0	0		Cuccinello 2b	4	0	2
Reynolds lf	4	0	1		Fletcher 1b	4	0	2
Herman 2b	3	0	1		Stripp 3b	4	0	0
Marty cf	3	0	0		Lopez c	3	1	1
Asbell rf	2	0	0		Warstler ss	3	0	1
*O'Dea	0	0	0		Fette p	3	0	1
Demaree rf	1	0	0					
Page p	3	0	1		Totals	31	1	11
**Galan	1	0	0					
Totals	31	0	6					

*Batted for Asbell in seventh.
**Batted for Page in ninth.

Innings: 1 2 3 4 5 6 7 8 9
Chicago — — —0 0 0 0 0 0 0 0— 0
Boston — — —0 0 0 0 0 0 1 0 x— 1

Error—Jurges. Run batted in—Fette. Two-base hit—Jurges. Sacrifices—Cooney, Marty. Double plays—Jurges to Herman to Cavarretta; Page to Jurges to Cavarretta; Marty to Hartnett. Left on bases—Boston 8, Chicago 9. Bases on balls—Off Fette 3, Page 1. Struck out—By Fette, 8; Page, 2. Hit by pitcher—By Fette (Hartnett). Umpires—Parker, Moran, Magerkurth. Time—1h. 41m.

CRAFT'S HOMER WITH THREE ON BASE HELPS REDS BEAT DODGERS

By the Associated Press.

BROOKLYN, Aug. 6.—The comebacking Cincinnati Reds stretched their winning streak to five straight today, equaled a major league fielding record and climbed into third place in the National League race by walloping the Dodgers, 11 to 6.

They clubbed three pitchers for 14 hits, one of them Harry Craft's homer with the bases loaded in the first inning, which sent them out in front never to be headed.

The record-equaling performance was for making just one fielding assist in the full nine innings. That one was credited to Young Whitey Moore, the winning pitcher, in throwing out Dolph Camilli in the third inning. Four other clubs had turned in the record-tying performance previously, beginning with the Chicago White Sox in 1917, and followed by the Boston Red Sox in 1924, the Chicago Cubs in 1932 and the New York Yankees in 1934.

CINCINNATI.	AB.	R.	H.		BROOKLYN.	AB.	R.	H.
Frey, 2b	5	1	1		Rosen, rf	4	2	1
Berger, lf	4	1	0		Hudson, 2b	5	2	2
Goodman, rf	4	2	1		Stainback, cf	4	0	1
McC'mick, 1b	5	2	2		*Mungo	0	0	0
Lombardi, c	3	1	1		Hassett, lf	1	1	1
Craft, cf	5	1	2		Camilli, 1b	4	1	2
Riggs, 3b	3	2	3		Lavagetto, 3b	4	0	2
Myers, ss	5	1	3		Koy, lf	0	0	0
Walters, p	1	0	0		Cuyler, lf-cf	3	0	0
Moore, p	4	0	1		Durocher, ss	2	0	0
Cascarella, p	1	0	0		Rogers, ss	2	0	0
					Campbell, c	3	0	0
Totals	39	11	14		Hamlin, p	2	0	0
					Butcher, p	1	0	0
					†Shea	0	0	0
					Frankhouse, p	0	0	0
					Totals	34	6	7

*Ran for Stainback in seventh.
†Batted for Butcher in eighth.

Cincinnati — 4 0 1 0 2 0 3 1 1—11
Brooklyn — — —2 0 0 0 0 0 2 1 1— 6

Errors—None. Runs batted in—Craft 5, Riggs, Myers 4, Koy, Stainback 2, Rosen, Camilli. Two-base hits—McCormick, Hudson, Stainback, Myers. Three-base hits—Frey, Hassett. Home runs—Craft, Myers. Left on bases—Cincinnati 7, Brooklyn 10. Bases on balls—Hamlin 4, Butcher 1; Walters, 3; Moore, 6. Strikeouts—Hamlin 3, Butcher 4, Walters 1, Moore 4, Frankhouse 1. Hits—Off Hamlin, 9 in 4 innings; Butcher, 3 in 4; Frankhouse, 2 in 1; Walters, 2 in 1-3; Moore, 3 in 7; Cascarella, 2 in 1 2-3. Hit by pitcher—By Hamlin (Goodman). Wild pitches—Walters 2, Butcher. Winning pitcher—Moore. Losing pitcher—Hamlin. Umpires—Pinelli, Goetz and Reardon. Time—2hr. 18m.

RIGGS BEATS WOOD IN SOUTHAMPTON FINAL

Continued From Preceding Page.

set were split as Wood tired and was passed frequently by Bobby's shots down the sidelines. Wood's strong service, probably his most effective weapon, was hampered by close officiating as several foot faults were called against him.

The doubles final produced an upset when Frank Kovacs and Bobby Harman of Oakland, Cal., who beat Wood and Joe Hunt in the match that started the argument yesterday, overcame the smooth Southern team of Frank Guernsey Jr. of Orlando, Fla., and Russell Bobbitt of Atlanta, 1-6, 9-7, 1-6, 6-4, 6-4.

Creve Coeur Club Shoot.

The monthly trapshooting derby of the Creve Coeur Gun Club will be held today on the club's grounds at Upper Creve Coeur Lake. Most of the district's leading marksmen will compete in the two scheduled events, 50 targets at 16 yards and additional 50 targets in the handicap shoot.

Inter-Park Tennis Schedule.

Second-round matches are on this afternoon's schedule in the Municipal Inter-Park Tennis League competition. Both men's and women's matches will be played. The schedule follows:

MEN.

Northern Division.

Fairgrounds at Sherman; Jefferson Memorial at O'Fallon; Kingshighway vs. bye.

Southern Division.

Carondelet at Oakland; Francis at Cherokee; Reservoir at Marquette.

WOMEN.

Northern Division.

Sherman at Fairgrounds; O'Fallon at Jefferson Memorial; Kingshighway vs. bye.

Southern Division.

Oakland at Carondelet; Cherokee at Francis; Marquette at Reservoir.

WRAY'S COLUMN

Continued From Preceding Page.

Barney Ross, with 200 or 300 punches; and he isn't going to hit me that way. He's just another fighter."

• • •

Ambers proved in three or four fights that he has a cool head and a brave heart. He showed it in his bouts with Canzoheri, Dublinsky, Montanez and others. The bigger the job, the better Lou did it.

Benny Leonard, a good judge of fighters, as former champions go, saw Lou at work and predicted that Armstrong would have plenty of trouble with the Herkimer Hurricane.

But it would be a real surprise if, through this scorned David of the lightweight division, Goliath Armstrong should meet his downfall.

• • •

Another "Match" Race.

THEY'RE MAKING IT easy for Seabiscuit, in his climb toward the top of the all-time money-earning ladder. They virtually handed his owner $37,000 recently in the Hollywood Cup, the competition in that being below Seabiscuit's quality.

Now the Bing Crosby track, Del-Mar, apparently is going to play Santa Claus to Mr. C. S. Howard, who owns the son of Hard Tack. He has put up $25,000, all to go to the winner of a match race between Ligaroti and the Biscuit, Aug. 12. That accounts for the delay in shipping Seabiscuit to Saratoga.

The stake appears to be a gift to Seabiscuit, even though the weights will be 130 for Biscuit and 115 for Ligaroti. Carrying 133 to 118, Seabiscuit beat Ligaroti five lengths recently.

That the management also believes Seabiscuit will win is evident from the fact that there will be no mutuels on the race.

Were mutuels permitted, practically everyone on the premises would rush to wager on Seabiscuit. And that would be too bad for the Del-Mar pocketbook. Under the California law, the track is compelled to refund at least 20 cents on every winning $2 ticket.

In a recent race at Hollywood, the play on Lawrin was so heavy that paying out this 20-cent payoff cost the track management about $19,000.

Still another match race with Specify, is also planned for Seabiscuit on the coast. That, too, should be a walkover for Howard's crack racers.

• • •

Nearing the Top.

SEABISCUIT now has a money-earning mark of $290,000. If he wins the $25,000 match race, his total will be $315,000, or about $61,000 under Sun Beau's mark. Already he is sixth in the all-time rating and the $315,000 total will put him fourth behind Sun Beau, Equipoise and Gallant Fox.

Another campaign may enable him to carry on past Sun Beau's $376,744 peak.

• • •

Another Night Project.

HORSE RACING, which holds the daylight pari-mutuel monopoly in nearly all sectors of the United States, is preparing to invade the realm of greyhound racing by holding a horse race meeting at night.

Officials of the new Hollywood track in Florida, who are completing arrangements for a $1,500,000 track near Miami, have sued to have a Florida Racing Commission regulation barring horse racing at night set aside as unreasonable and arbitrary. The petition was filed last April and the hearing is pending. The petitioners demand that the commission repeal the rule.

Promoters declare night racing will greatly enhance the value of the track.

It also will depreciate the value of three or more dog tracks operating at night in the neighborhood. This means another fight between horse and dog promoters.

• • •

St. Louis and Indianapolis in Typos' Opener

St. Louis Union Printers will be host to visitors from 10 other cities when the twenty-eighth annual tournament of the Union Printers' International Baseball League begins on Grounds No. 11 in Forest Park today, with Indianapolis playing the local typesetters in the first game of the first round, starting at 2:30 o'clock. This will be the only game played today, but beginning tomorrow there will be four games, with St. Louis and Indianapolis remaining idle until Tuesday.

This is the third time the tournament has been held here, St. Louis having been host in 1911 and 1926. Washington, present holder of the Garry Herrmann $1000 trophy, emblematic of the championship, has won the trophy 13 times in 28 years.

The schedule for tomorrow will be drawn immediately after the completion of today's game. All games are scheduled to be played on the new athletic field in Forest Park opposite the Jewel Box.

St. Louis won its only championship in the tournament in 1915.

Rev. Keaney in Final.

Rev. Melvin Keaney, the defending champion, will oppose Sylvester Appelbaum in the final of the Magnolia tennis tournament today. Rev. Keaney defeated Gus Fellhauer, 6-0, 6-3, in the semifinals.

MRS. THOMPSON AND MISS TRIBOUT MEET IN EAST ST. LOUIS FINAL

Mrs. Bert Thompson, defending champion, reached the final of the East St. Louis Municipal women's singles tennis championship by defeating Margaret Tribout, 6-0, 6-3, at Jones Park yesterday. Mrs. Thompson will oppose Lillian Tribout in the final this afternoon at 2 o'clock.

Pete Shukest reached the final of the men's singles by defeating Tom Shanklin, 6-3, 6-2, 6-3, in the semifinals and will oppose Norman Dean in the final this afternoon at 1 o'clock. Dean and Karl Kammann led Carl Neureuther and Shanklin, 6-1, 6-2, in their doubles semifinal which was halted by darkness yesterday. The match will be resumed today and the winners will oppose Shukest and Larry Harper in the doubles final.



Boy, Page North Wind.

I REMEMBER, I remember,
About nine months ago
How every day the Weatherman
Predicted cold or snow.
I used to lie awake and hear
The north wind blow and how;
And I would give a rousing cheer
If I could hear it now!



Oh, Mama! That two-and-a-half-year-old cigar smoking baby is in again.

Hints for Christmas.

HANG up the baby's stocking
Be sure you don't forget
To give the dimpled darling
An ornate smoking set.

A box of panatellas
Would tickle him no doubt;
The teething ring and rattle
Are definitely out.

A pint of bourbon maybe
Would please the tiny tot
For he's a bottle baby,
And likes his morning shot.

There has been a decided recession in the batting averages of the leading batters of 1937. For which the rabbit refuses to take the rap.

The players who formerly led the procession
Are now in the throes of a batting recession.
In spite of the absence of shine balls and spitters,
Have the pitchers caught up with the .300 hitters?

"Bees Sell Riddle to Kansas City."

Riddle is a backstop. We knew there was a catch in it somewhere.

Cliff (Mountain Music) Melton was released from the doghouse Thursday afternoon. He has been paroled to the "Deacon."

I LIKE mountain music, sweet mountain music
Played by the hill billy band;
But I don't like the doghouse
I'd much prefer a log house
Back home in my own native land.

Corrigan.

"WEST is East and East is West
Beneath me coat I wear me vest
I also wear (don't look askance)
Me bee vee dees outside me pants.

"When I start out to go go some place,
The other way I always face;
I scorn to take a beaten track,
And meet meself on my way back."

When Corrigan steamed into New York harbor he was greatly pleased and somewhat surprised to find the Statue of Liberty looking him straight in the eye.

Not to be outdone by Corrigan, President Roosevelt related that he caught a 100-pound sail fish without a hook. A mad world, my masters.

The Browns could have vacated the cellar by sweeping the series with the Athletics. But who wants to get out of the cellar when the thermometer is hitting around 96?

Minor League Results.

AMERICAN ASSOCIATION.
Toledo 6, Indianapolis 5.
Louisville 7, Columbus 6.
St. Paul 12, Milwaukee 5.
Kansas City 5, Minneapolis 6.

SOUTHERN ASSOCIATION.
Atlanta 5-0, New Orleans 2-4.
Little Rock 4, Nashville 1.
Birmingham 4, Chattanooga 2.
Memphis 14, Knoxville 5.

INTERNATIONAL LEAGUE.
Syracuse 3, Buffalo 0.
Rochester 5, Newark 2.
Toronto 8, Baltimore 6.
Montreal at Jersey City, postponed, rain.

TEXAS LEAGUE.
Oklahoma City 4, Fort Worth 3.
Houston 8, San Antonio 6.
Beaumont 5, Shreveport 3.
Dallas 5, Tulsa 4 (12 innings).

PACIFIC COAST LEAGUE.
Hollywood 10, Oakland 4.
Los Angeles 8, San Francisco 7.

THREE I LEAGUE.
Cedar Rapids 11, Springfield 8.
Decatur 7, Waterloo 0.
Evansville 5, Moline 3.

WESTERN ASSOCIATION.
Bartlesville 13, Fort Smith 2.
Springfield 13, Salina 7.

SOFTBALL

NORTH SIDE PARK—Sunrise 3, Jemco 1 (men); Marx Haas 3, Sam Savin's Girls of Cincinnati 2 (girls).

SOUTH SIDE—K'mer Girls 3, Hi Clay 2 (girls), 8 innings; Independent 6, P. D. George 5 (men).

ST. LOUIS PARK—Judge Sestrie 3, South Public 2 (girls); Kutis 9, Maert's 2 (men).

MAPLEWOOD—Standards 4, Cleo Cola 3 (girls). Jim Hogans 5, American National 1 (men).

WEST SIDE—Virginia Dare 11, E. St. Louis White Sox Negroes 6 (girls). Ritz 5, Zeitman 2 (men).

TODAY'S SCHEDULE.

SOUTH SIDE—Grapes vs. Hydrox (girls), 1:45 p. m. Orange vs. Root Beer (girls), 3:00 p. m.

TONIGHT'S SCHEDULE.

SOUTH SIDE—Hi Clays vs. Sam Savin's Girls of Cincinnati (girls). Lapins vs. Reineke (men).

NORTH SIDE — Wendelers vs. Silver Seal (men); Daybrite vs. Reeds (men).

ST. LOUIS PARK—Hank Luaders vs. Burnetts (girls), 6:45 p. m.; Emil's Corner vs. Griesedieck (men); K. C. J. vs. Holts (men).

MAPLEWOOD—Hav-a-Lunch vs. Americans, South Side Park (girls); Dolans vs. South Sides, South Side Park (men).

WEST SIDE — Americans vs. McFalls (girls), 6:45 p. m.; Congoleum vs. Wellston (men); Acme vs. Regans (men).

DIAMONDS
Bought for Cash. Oldest exclusive Diamond Dealer in St. Louis. Pays highest prices.
SAMUEL KOBER
612-613 HOLLAND BLDG. CHestnut 7564

YANKEES WIN FROM INDIANS AGAIN, 7 TO 3

By the Associated Press.

CLEVELAND, Aug. 6.—Those Yankees aren't fooling. The world champions from New York made it two straight over their chief rivals, the Indians, with a 7-to-3 victory today and skyrocketed their American League lead to four and one-half games over the Tribe.

They backed up Lefty Gomez's nine-hit pitching with a timely attack that drove Johnny Allen to cover in five innings, before a crowd of 43,000, including 22,535 paid admissions and the rest school children, who were guests of the management.

For the second straight day, Joe Glenn, filling in for the injured Bill Dickey behind the plate, played a major hand in the victory. He collected three hits, including a triple, and drove in two runs.

NEW YORK.	AB.	R.	H.		CLEVELAND.	AB.	R.	H.
Crosetti ss	4	1	0		Lary ss	4	0	1
Rolfe 3b	5	0	1		Campbell rf	4	0	0
Henrich rf	4	0	1		Pytlak c	4	1	1
DiMaggio cf	4	2	2		Heath lf	4	0	1
Gehrig 1b	4	0	0		Averill cf	4	1	1
Selkirk lf	4	2	2		Trosky 1b	4	1	1
Gordon 2b	3	1	0		Keltner 3b	4	0	1
Glenn c	4	1	3		Hale 2b	4	0	0
Gomez p	3	0	0		Allen p	1	0	0
					*Kroner	1	0	0
Totals	35	7	9		Jungles p	0	0	0
					Humphries p	0	0	0
					**Heisley	1	0	0
					Mfinar p	0	0	0
					zBolters	1	0	0
					Totals	36	3	9

*Batted for Allen in the 5th.
**Batted for Humphries in the 7th.
zBatted for Mfinar in the 9th.

Innings— 1 2 3 4 5 6 7 8 9
New York— — 0 2 0 2 0 2 0 1 0— 7
Cleveland— — 0 0 0 2 0 0 0 1 0— 3

Errors—Pytlak, Allen, Rolfe. Runs batted in—Rolfe 2, Glenn 2, Crosetti, Selkirk, Heath, Keltner. Two-base hits—Selkirk, Rolfe. Three-base hits—Heath, DiMaggio. Stolen bases—Heath. Sacrifices—Gomez. Left on bases—New York 7, Cleveland 6. Bases on balls — Off Allen 2, off Jungles 2, off Humphries 1. Struck out—By Allen 3, by Humphries 1, by Gomez 4. Hits—Off Allen 7 in 5 innings; off Jungles 1 in 2-3 innings, off Humphries none in 1 1-3 innings, off Mfinar 1 in 2 innings. Wild pitches—Allen. Losing pitcher—Allen. Umpires—Hubbard, Rommel and Summers. Time of game—2h. 58m.

Leonard Hurls, Senators Beat White Sox, 7-1.

CHICAGO, Aug. 6.—Emil "Dutch" Leonard watched the first two men he faced line out singles today. Then he settled down, retired the next 15 men in order and pitched he Washington Senators to a five-hit, 7-to-1 victory in the first game of their series with the White Sox.

WASHINGTON.	AB.	R.	H.		CHICAGO.	AB.	R.	H.
Case rf	5	1	3		Berger 2b	4	0	1
Lewis 3b	3	2	1		Owen 3b	4	0	1
Simmons lf	5	2	2		Walker cf	4	0	1
Bonura 1b	4	1	3		Radcliff lf	4	0	1
Travis, ss	3	1	2		Appling ss	4	0	2
West c	5	0	0		Kreevich cf	4	0	0
Myer 2b	4	0	1		Kuhel 1b	3	0	0
R. Ferrell c	3	0	1		Sewell c	3	0	0
Leonard p	4	0	0		Lyons p	2	0	0
Totas	36	7	13		Totals	31	1	5

Innings— 1 2 3 4 5 6 7 8 9
Washington— — 0 1 1 0 1 0 3 1 0— 7
Chicago — — 0 0 0 0 0 0 0 1 0— 1

Errors—None. Runs batted in—West 2, Travis, Myer 3, Simmons, Appling. Two-base hits—Myer, Case. Sacrifices—Travis, Bonura, Lewis. Double play—Sewell to Appling. Left on bases—Washington 9, Chicago 5. Bases on balls—Off Leonard 2, off Lyons 4. Struck out—By Leonard 4, by Lyons 3. Umpires—McGowan, Rue and Pipgras. Time of game—1h. 36m.

Red Sox 14, Tigers 8.

BOSTON.	AB.	R.	H.		DETROIT.	AB.	R.	H.
Cramer cf	6	3	3		White lf	3	2	0
Vosmik lf	2	2	1		Rogell ss	4	1	1
Non'nk'p lf	2	0	1		Gehring'r 2b	3	1	1
Foxx 1b	6	2	2		Greenb'g 1b	4	1	2
Cronin ss	5	1	3		York c	5	0	2
Chapman rf	5	0	1		Morgan cf	5	0	0
Doerr 2b	4	1	2		Fox rf	5	0	0
Tabor 3b	4	1	1		C'tm'n 3b-ss	4	1	1
Desautels c	1	3	1		Ross 3b	1	0	0
Dickman p	2	0	1		Lawson p	0	0	0
Bagby p	2	1	1		Benton p	0	0	0
					*Walker	1	1	1
Totals	39	14	18		Coffman p	0	0	0
					Kennedy p	0	0	0
					Wade p	2	0	0
					Totals	37	8	13

*Batted for Benton in the 3rd.

Innings— 1 2 3 4 5 6 7 8 9
Boston— — 3 4 1 0 5 1 0 0 0—14
Detroit— — 0 1 3 3 0 1 0 0 0— 8

Errors—Greenberg, Morgan, White, Tabor. Runs batted in—Cronin 3, Chapman 3, Foxx 2, Dickman, Nonsenkamp, Cramer 2, Fox, Greenberg 3, York, Morgan, Gehringer 2. Two-base hits—Chapman 2, Tabor, Rogell, Greenberg. Sacrifices—Desautels, Tabor, Bagby. Double plays—Foxx to Cronin to Foxx; Tabor to Doerr to Foxx; Gehringer to Rogell to Greenberg. Left on bases—Boston 8, Detroit 8. Bases on balls—Off Dickman 4, off Bagby 2, off Wade 2, off Lawson 1, off Coffman 2, off Benton 1, off Kennedy 1. Struck out—By Dickman 1, by Bagby 1, by Wade 1, by Dickman 3 in 2 1-3 innings, off Bagby 3 in 6 2-3 innings, off Lawson 6 in 1 1-3 innings, off Benton 5 in 1 2-3 innings, off Coffman 4 in 1 2-3 innings, off Kennedy 2 in none innings, off Wade 1 in 4 1-3 innings. Wild p

TUMBLE

ANKEES WIN FROM INDIANS AGAIN, 7 TO 3

the Associated Press.

CLEVELAND, Aug. 6.—Those ankees aren't fooling. The world ampions from New York made it o straight over their chief rivals, e Indians, with a 7-to-3 victory day and skyrocketed their Ameri- n League lead to four and one- lf games over the Tribe.

They backed up Lefty Gomez's ne-hit pitching with a timely at- ck that drove Johnny Allen to ver in five innings, before a rowd of 43,000, including 22,835 aid admissions and the rest school ildren, who were guests of the anagement.

For the second straight day, Joe lenn, filling in for the injured Bill ickey behind the plate, played a ajor hand in the victory. He col- cted three hits, including a triple, nd drove in two runs.

NEW YORK.	AB.	R.	H.	CLEVELAND.	AB.	R.	H.
rosetti ss	4	1	0	Larv ss	4	0	1
olfe 3b	5	0	1	Campbell rf	4	0	0
enrich rf	4	0	1	Fytlak c	4	1	1
DiMaggio cf	4	2	2	Heath lf	4	0	1
ehrig 1b	4	0	0	Averill cf	4	1	2
elkirk lf	4	2	2	Trosky 1b	4	1	1
Gordon 2b	3	1	0	Keltner 3b	4	0	1
lenn c	4	1	3	Hale 2b	4	0	0
Gomez p	3	0	0	Allen p	1	0	0
				*Kroner	1	0	0
				Jungles p	0	0	0
				Humphries p	0	0	0
				**He'sley	1	0	0
				Mlinar p	0	0	0
				zBolters	1	0	0
Totals	35	7	9	Totals	36	3	9

*Batted for Allen in the 5th.
**Batted for Humphries in the 7th.
zBatted for Mlinar in the 9th.

Innings—	1	2	3	4	5	6	7	8	9
ew York—	0	2	0	1	0	0	0	0	7
eveland—	1	0	0	0	0	2	0	0	0

Errors—Fytlak, Allen, Rolfe. Runs batted in—Rolfe 2, Glenn 2, Crosetti, Selkirk, eath, Keltner. Two-base hits—Selkirk, olfe. Three-base hit—Heath. DiMaggio, elkirk. Stolen bases—Heath. Sacrifice—omez. Left on bases—New York 7, eveland 6. Bases on balls—Off Allen 1, off Jungles 2, off Humphries 1. Struck off Allen 3, by Humphries 1, by omez 4. Hits—Off Allen 7 in 5 in- ngs; off Jungles 1 in 2-3 innings, off umphries none in 3. Wild pitch—Allen. Umpires Hubbard, ommel and Summers. Time of game— 1.58m.

eonard Hurls, Senators Beat White Sox, 7-1.

CHICAGO, Aug. 6.—Emil "Dutch" eonard watched the first two men e faced line out singles today. hen he settled down, retired the ext 15 men in order and pitched e Washington Senators to a five- it, 7-to-1 victory in the first game f their series with the White Sox.

WASHINGTON.	AB.	R.	H.	CHICAGO.	AB.	R.	H.
Case rf	5	1	1	Berger 2b	4	0	1
ewis 3b	3	1	1	Owen 3b	4	0	1
immons lf	5	2	2	Walker rf	3	1	0
Bonura 1b	4	1	3	Radcliff c	4	0	1
ravis, ss	4	1	2	Appling ss	4	0	2
West c	5	0	0	Kreevich cf	4	0	0
R. Ferrell c	4	0	1	Kuhel 1b	3	0	0
Appier p	3	0	0	Rosenthal lf	3	0	0
Leonard p	3	0	0	Lyons p	2	0	0
Totas	36	7	13	Totals	31	1	5

Innings—	1	2	3	4	5	6	7	8	9
ashington—	0	1	1	0	1	0	3	1	0
hicago—	0	0	0	0	0	0	0	0	1

Errors—None. Runs batted in—West 2, ravis, Myer 3, Simmons, Radcliff, Lewis. Double play—Sewell to ura, Lewis. Double play—Sewell to ppling. Left on bases—Washington 9, hicago 5. Bases on balls—Off Leonard 1, off Lyons 4. Struck out—By Leonard 2, by Lyons 3. Umpires—McGowan, Rue nd Pipgras. Time of game—2h. 36m.

Red Sox 14, Tigers 8.

BOSTON.	AB.	R.	H.	DETROIT	AB.	R.	H.
Cramer cf	6	3	3	White lf	3	2	0
Vosmik lf	2	2	0	Rogell ss	4	1	1
Na'nk'p lf	2	0	1	Gehring'r 2b	3	1	2
Foxx 1b	6	2	1	Greenb'g 1b	4	1	2
Travis ss	5	1	3	York c	5	0	2
Chapman rf	5	0	3	Morgan cf	5	0	1
Doerr 2b	4	1	2	Fox rf	4	1	2
Tabor 3b	4	1	1	Ross 3b	1	0	0
Wakefield c	3	0	1	Lawson p	0	0	0
Dickman p	2	0	1	Benton p	0	0	0
Bagby p	2	1	1	*Walker	1	0	1
				Coffman p	0	0	0
				Kennedy p	2	0	0
				Wade p	0	0	0
Totals	39	14	18	Totals	37	8	12

*Batted for Benton in the 3rd.

oston—	3	4	1	0	5	1	0	0	0—14
etroit—	0	1	3	3	0	1	0	0	0—8

Errors—Greenberg, Gehringer 3, Chapman 2. Runs batted in—Cronin 3, Chapman 2, Dickman, Nonsenkamp, Cramer 2, Foxx 2, Greenberg 3, York, Morgan, Gehringer 2, Fox, Greenberg 3, York, Morgan, Gehringer 2. Two-base hits—Chapman 2, Tabor, Rogell. Greenberg. Sacrifices—Desautels, Tabor, Bagby. Double plays—Foxx to Cronin to Foxx; Tabor to Doerr to Foxx; Gehringer to Rogell to Greenberg. Left on bases—Boston 8, Detroit 8. Bases on balls—Off Dickman 4, off Bagby 2, off Wade 2, off Lawson 1, off Strikeouts—By Benton 1, off Kennedy 1. Hits—Off Benton 1, off Dickman 1, by Bagby 1. Hit by pitcher—By Dickman 1, by Bagby 1. Wild pitch—Dickman. Umpires—Hubbard, Dickman 6 in 1 1-3 innings, off Lawson 6 in 2-3 innings, off Benton 5 in 1 2-3 innings, off Kennedy 2 in 1 2-3 innings, off Coffman 4 in 1 2-3 innings, off Wade 1 in 4 innings, off Benton 5 in 1 2-3 innings, off Kennedy 2 in 1 2-3 innings, off Coffman 4 in 1 2-3 innings, off Wade 1 in 4 innings. Winning pitcher—Bagby. Losing pitcher—Lawson. Umpires—Moriarty, Kolls and Grieve. Time of game—2h. 45m.



Beautifully Illustrated

Drunkenness Is a Disease!

This FREE Booklet Explains Facts That Every Person Should Know

HERE is a treatise written on the disease of inebriety and its cure, written especially for the Keeley Institute. It is based on 57 years' experience, embracing the treatment of more than 400,000 patients, including men and women from all walks of life.

It tells you "why" the medical profession recognizes drunkenness as a disease; what famous medical authorities say about the disease of drunkenness . . . and "how" drunkenness can be cured. The booklet is free, and mailed in a plain envelope. Write at once for your copy. *NOW!*

"There are no Keeley Institutes in the State of Missouri."

Address W. N. Nelson, Secretary

The KEELEY INSTITUTE
DWIGHT · ILLINOIS

HAMBLETONIAN STAKE TOPS $100,000 WEEK OF TROTTING

HARNESS RACE CLASSIC TO BE RUN WEDNESDAY

Goshen, a Little New York Village of 3500, Will Try to Care for 40,000 Visitors.

By the Associated Press.

GOSHEN, N. Y., Aug. 6.—This sleepy little village of 3500, celebrated as a harness horse racing center since the Revolutionary War, awakened today to find itself a budding metropolis as the kings and queens of trotters and pacers arrived for the opening of the Grand Circuit meeting Monday.

The $100,000 five-day session at W. H. Cane's Good Time park reaches its peak Wednesday when a dozen or so high-ranking three-year-old trotters clash in the thirteenth $40,000 Hambletonian, the Kentucky Derby of light harness horse racing. On Tuesday the great Greyhound, himself winner of the 1935 buggy whip Derby, will make his appearance against a hand-picked field of older trotters.

It has been more than 80 years since Hambletonian X, grandsire of nearly all the present line of trotters, was foaled near this historic county seat of Orange County. But Goshen hasn't changed much since those days.

Four days before the big race, Long Key, owned by E. J. Merkle of Columbus, O., shapes up as the probable favorite. The son of Peter Volo-Isola's Worthy, herself winner of the 1927 Hambletonian, was just an ordinary two-year old but stepped to the front this year by winning the National Stallion Stakes at Cleveland after trotting one mile in 2:01½ and then taking the American at Agawam.

McLin, distinguished largely because he finished last in five races as a two-year old, also has come forward as one of the favorites over the ranking juveniles of 1937. McLin joined Lawrence B. Sheppard's Hanover, Pa., stable a few days ago when he was purchased from Cane for $20,000.

Ben White will be up behind Long Key in quest of his third victory while Henry Thomas, who scored with Sheppard's Shirley Hanover last year, will handle McLin's reins.

There'll be a family angle to the race with Uncle E. Roland Harriman's Prohibitor seeking to outtrot Nephew Elbridge Gerry's Dale Hanover.

Other probable starters include William Hughes' Champlain of Cleveland; J. J. McIntyre's Earl's Mr. Will, another Cleveland-owned trotter; Professor from Mark Kyler's North Tonawanda, N. Y., stable; H. M. Marshall's Scovere of Urbana, O.; Sheppard's Henry Boyd Hanover, and Duchess, owned by J. J. Mooney of Fremont, O.

LaMonte Gets Fight.

Bob LaMonte, Chicago 160-pounder, was signed yesterday by Matchmaker Pete Fabro to be a contestant in one of the supporting bouts on next Friday night's boxing program at the Municipal Auditorium.

COLLYER'S SELECTIONS

At Narragansett.

1—Velvet Mask, Aftermath, Sweet.
2—Denote, Blacky Bee, Dick Ulmer.
3—Robespierre, Hasty Star, Little Boy.
4—Happy Knot, Fraidy Cat, Victorious Ann.
5—Compton entry, Denemark entry, Zoie.
6—Grim Reaper, Liberty Flight, Dah Ha.
7—Grace Grier, Blue King, Baby Way.
8—HIGH FINANCE, Chan..ing, River Dee.
9 (Sub.)—Euryalus, Likewise, Catchall.

At Saratoga.

1—She Did, Lottery, Ebony Eve.
2—Rideaway, The Immortal, Bain-Bosley entry.
3—High Scope, Touch and Go, After Me.
4—DROWSY, Piney Dell, Salamis.
5—Galapas, Gentle Savage, Encore.
6—Broadkill, Wes, Mon Dolt.
7—Roguish Giri, Chief Cherokee, Longchamps entry.

At Washington Park.

1—Bien Chance, Gay Jane, Laus.
2—SCHOOL BOOKS, Alservant, Sure Swift.
3—Mother's Love, Million Bucks, Agnes Knight.
4—Cloud D'Or, Maleman, Polly Hastings.
5—Valdina Farm entry, Bala Ormont, Don Manners.
6—Legenda, Palamede, Ernst entry.
7—Buddie Treacy, Chimney Top, Emir.
8—Boston Sound, Building Trades, Prince Torch.

At Thistledown.

1—Verakee, Gold Color, Mad Shirley.
2—Ana Star, Bojangles, Madelon Lee.
3—Sharp Thoughts, Servant Pride, Gamalief.
4—Rebekah, Abdicate, Glow Set.
5—UPSET DOVE, Racing Edition, Broadus.
6—Frosy, Wise Duke, Phalasan.
7—Ladino, Oddess Bean, Carns Clarus.
8—Busby, Catch Fly, Hey Flirt.

At Dade Park.

1—Lady Kate, Grace Whisk, Coral Bells.
2—Redight, Betty Rejoice, Blazing Sun.
3—GENIE JR., Mt. Washington, Lucky Amelia.
4—Mr. Mickey, Trumont, Justification.
5—Snap Clock, Miss Sarah, Jay D. Vane.
6—Fountain Head, Fly Time, Golden Nigger.
7—Fritz Hallam, High Diver, Caw Caw.
8—Lady Lorene, Col. Pete, Kathryn Wattle.

MOST PROBABLE WINNER—School Books. COLLYER'S SYSTEM HORSE—Grim Reaper. BEST PARLAY—School Books, Broway, High Finance, to places.

The Horse First Under the Wire Was a 20 to 1 Shot



—Associated Press Wirephoto.

Great Union, No. 3, a 20 to 1 shot, is shown winning the $7500 Merchants and Citizens Handicap at Saratoga, N. Y., yesterday. Regal Lily, nearest the camera, gained second place over Isolator, center.

Racing Results

At Narragansett.

Weather clear; track slow.

FIRST RACE—Five and one-half furlongs:

Scarer (Anderson)	—	4.50	3.30	2.60
Morcarine (Long)	—	—	5.30	4.10
Hazel F. (Snyder)	—	—	—	4.90

Time, 1:09. Praetorian, Surtax, Battle Hymn, Spavinaw, Saxophone, Shot Tower also ran.

SECOND RACE—One mile and one-sixteenth:

Wild Count (Decamillas)	6.90	3.60	2.60
Screen (Yarberry)	—	4.70	2.70
Founder (Donoso)	—	—	4.60

Time, 1:53. Irish Hero, Sainted, Dinna Do, Sky Hostess and Miss Leon also ran.

THIRD RACE—One mile and one-eighth:

Relapin (Howell)	—	25.60	8.60	4.60
Tiempo (Berger)	—	—	3.50	2.90
Hymarque (Barba)	—	—	—	7.50

Time, 1:58 2-5. Goldfin, Sandwrack, Shantime, Dim Hope, Mauritius, Bethlehem Star also ran.

FOURTH RACE—One mile, and. 70 yards:

Little Sally (Jackson)	—12.40	6.00	2.90
Mr. Deins (Dotter)	—	4.90	2.80
aWeary Flower (Berger)	—	—	2.20

Time, 1:47 4-5. Bag o' Wind, aSweet Adeline, Dowdoing, Vassar and Suburbanite also ran.

a—Wedgemere Farm and Geata Irrain Stable entry.

FIFTH RACE—The Roger Williams Handicap, purse $5000 added, three-year-olds and up, one mile:

Sun Egret (Shelhamer)	6.20	3.70	3.10
Wise Prince (Bierman)	—	4.20	3.80
Mr. Canron (E. Smith)	—	—	8.10

Time, 1:40 3-5. Freeminent, Conquer, Tempestuous, Clodion, Infantry, Scrooge, Uneasy and fHolluschickie also ran.

f—Field.

SIXTH RACE—One mile and three-sixteenths:

Deserter (Smith)	—10.20	4.80	4.00
Gallant Gay (Barba)	—	3.70	3.00
Miss Mica (Turner)	—	—	5.60

Time, 2:03 3-5. Tell Why, Mandy Choice, Silent Shot, Mandromel, Even Up also ran.

SEVENTH RACE — One and one-sixteenth miles:

Midshipman (Bierman)	3.90	2.90	2.40
High Tension (Shelhamer)	—	3.90	2.80
Bruneta (Yarberry)	—	—	3.70

Time, 1:50. Stalagmite, Ramshead, Telling Them also ran.

EIGHTH RACE—One mile and one-eighth:

Offender (Anderson)	11.00	5.80	3.60
Our Bud (Yarberry)	—	8.00	4.50
U Demon (Adair)	—	—	3.75

Time, 1:57 3-5. Pickout, Ressurection, Mad Frump, Lady Grandace, Moralist also ran.

At Thistledown.

Weather cloudy; track good.

FIRST RACE—Six furlongs:

Imperial Folly (Molbert)	7.00	4.20	2.80
Hiddenite (Hanauer)	—	—11.40	2.00
fCome Home (Smith)	—	—	2.80

Time, 1:14. fOur Bessie, Bo Dean, Strolling High, fSmith David, Grand Wasp, fDonna Barona, High Hand II, Jackknife and Jackemma also ran.

f—Field.

SECOND RACE—Six furlongs:

Adolf (Greever)	—	6.40	3.80	3.60
Silver Palm (Mojena)	—	—	—	11.40
Jerry Flirt (Dew)	—	—	—	3.80

Time, 1:12 4-5. Magnolia Cash, Tramway, Wendy Darling, Migay Fay, Hustle Along and Doreen also ran.

THIRD RACE—Six furlongs:

Count Maurice (Jackson)	—10.20	4.80	4.00
Sunshine Boy (Meloche)	—	—4.40	3.60
Persuader (Mojena)	—	—	—6.20

Time, 1:13 2-5. Walter L., Genuine Sport, Miffed, Squads Right, Kindest Kind, Alma Mae and Sweeping Wind also ran.

FOURTH RACE—Thistledown course:

Joji T. (Mojena)	—	4.60	2.80	2.60
aTravel Agent (Cowley)	—	—	5.20	2.60
Bright (Richard)	—	—	—	4.00

Time, 1:06 2-5. aHandiboy, Star Lina, Helen Mac, Osa Atkins, Polite Ford and Blue Star also ran.

a—River Dividend Farm entry.

FIFTH RACE—(Handicap); six furlongs:

a-Janice (Grill)	—	4.40	3.00	2.40
Prenny (Calvert)	—	—	8.40	3.60
Prince Argo (Hernandez)	—	—	—	2.80

Time, 1:12 1-5. Chinese Red, a-Ginochio, Fast Move and Lady Orchid also ran.

a-S. G. Baker entry.

SIXTH RACE—Handicap, one mile:

Autograph (Greever)	15.80	6.80	4.20
Decourcy (Grill)	—	4.80	3.40
fLittle Drift (T. E. Ward)	—	—	3.60

Time, 1:57 3-5. fMyconne, Pompeys Pillar, Star Banner, All Lady and Candescent also ran.

f—Field.

SEVENTH RACE—One mile and one sixteenth:

Nessus (Ward)	—	5.20	3.20	2.60
Watercure (Mojena)	—	—	5.00	4.20
Rhimeda (Meloche)	—	—	—	3.40

Time, 1:48 2-5. Hill Jimmy, Legal Gamble, Brilliant Rock, Airlap and Someone Else also ran.

EIGHTH RACE—Two miles:

Double R. (Molbert)	5.20	2.80	2.60
Great Smoke (T. E. Ward)	—	3.00	2.80
Son Richard (Oros)	—	—	3.60

Time, 3:37. Warrior Slave, Woodbridge, Waygood Lad and Beckville also ran.

At Saratoga.

Weather clear; track fast.

FIRST RACE—Five and one-half furlongs:

Metamorphosis (Balaski)	9-2	2-1	1-1
Calumet Red (J. Gilbert)	—	5-1	5-2
Sun Giri (Peters)	—	—	4-1

Time, 1:05 1-5. Roman Hero, Pontius, Lumiere, Sea Captain, Johnarie, Perimetric, Part Time, Image of War, High Honors, Exploded, Speedy Boogere, Co-Pilot, Holbein and Heatherbloom also ran.

SECOND RACE—(Steeplechase), about two miles:

Golden Meadow (Moon)	1-2	2-5	out
Sumatra (Collins)	—	7-5	2-5
Gay Charles (Clements)	—	—	2-5

Time, 4:12 3-5. Solarist and Amicar also ran.

THIRD RACE—Seven furlongs:

Cattistock (Stout)	—	9-2	8-5	4-5
Ceiling (Dabson)	—	—	5-2	6-5
Ridge (Westrope)	—	—	—	4-5

Time, 1:23 2-5. Evergold, Miss Rainbow, Optic, Knight Gallant, Harvesting, Diabroom, Carbeck, Count Stone and Maefleet also ran.

FOURTH RACE—Steeplestakes; The Saratoga Special; purse race; value $8000, all to winner; two-year-olds; six furlongs:

El Chico (Wall)	—	—	2-5	out
Eight Thirty (Richards)	—	—	4-5	1-4
Third Degree (Arearo)	—	—	—	9-5

Time, 1:10 2-5 (equals track record).
aSearch, Sidney Carton, Macline, aBoycott and Impound also ran.

a—Brookmeade Stable entry.

FIFTH RACE—The Merchants' and Citizens' Handicap; purse $7500 added; three-year-olds and up; one mile and three-sixteenths:

Great Union (S. Benick)	20-1	7-1	3-1
Lady Lindy (Hanford)	—	—	3-1	6-5
Isolater (Longden)	—	—	—	4-5

Time, 1:57 2-5. Rex Flag, Esposa, Picolo and Burning Star also ran.

SIXTH RACE—Wilson mile:

Grand Slam (Highsbee)	—	9-2	2-1	1-1
Mower (Corbett)	—	—	1-1	1-2
Page Boy (Bowden)	—	—	—	1-1

Time, 1:37 4-5. Billy Van Nuys, Bootless, Moon Side, Bull Whip and Reminiscent also ran.

SEVENTH RACE—Seven furlongs:

Yankee Buddy (Merritt)	10-1	4-1	2-1
Milk Punch (Stout)	—	—	4-1	2-1
Sandy Boot (Arcaro)	—	—	—	3-1

Time, 1:25 3-5. Cabin Gal, Wise Mentor, Trapanie, Misapprehension, Brilliant Play, Traulove, Lady Elgin, Sun Celerina, Parscout, Transmitter and Scally Gal also ran.

At Washington Park.

Weather cloudy; track heavy.

FIRST RACE—Six furlongs:

Witan (Martin)	—	3.40	2.60	2.40
Shirley B. (Roberts)	—	—	4.00	3.60
George's Heir (Roberts)	—	—	—	7.60

Time, 1:11. Bay Thor, Bird's Eye, Little Kiev, Whipsnake, Carpan, Our Prince, Ogee and Polante Seth also ran.

SECOND RACE—Five and one-half furlongs:

Whirlagal (McCombs)	—8.80	4.20	3.60
Como No (Richard)	—	5.40	4.60
Connie Ann (Rosen)	—	—	11.80

Time, 1:11. Ohungus, Oh Fudge, Ovid, Vivility, Euneva, Cynthia Ann, Bobbin and Vampirine also ran.

THIRD RACE—Six furlongs:

Woodals (Perkins)	—13.40	5.80	3.60
Recordio (McCombs)	—	—3.80	2.60
Jean Cloud (Wilson)	—	—	3.00

Time, 1:15 4-5. Chubbins, La Monte, Miss Almadel, Sun Flute, Fair So, Wise Princess, Sleep Out also ran.

FOURTH RACE—Six furlongs:

Nations Taste (Roberts)	23.80	10.60	6.20
Bel Espoir (Perkins)	—	8.20	4.80
Miss Dolphin (Richard)	—	—	3.80

Time, 1:14 4-5. Transmutable, Panic Relief and Ostrogoth also ran.

FIFTH RACE—Chicago Handicap, six furlongs:

Leading Article (Simmons)	9.00	5.00	3.60
Dora May (Loturco)	—	7.80	4.60
Silverette (Perkins)	—	—	4.00

Time, 1:14 4-5. Fair Flax, Xenomay, Grey Streak, Sumatra III and Mucho Gusto also ran.

SIXTH RACE—Mile and 70 yards:

Shining Heels (Richard)	23.20	9.60	6.40
Wise Barrister (Martin)	—	4.40	3.20
Chance Star (Scott)	—	—	3.80

Time, 1:48. Invincible, Knee Deep, Unselfish, Straight Thru, Tunica, Bustle also ran.

SEVENTH RACE—Six furlongs:

Silver Braid (McCombs)	8.20	5.20	4.20
Hyro (South)	—	9.20	7.00
Entree (Perkins)	—	—	5.20

Time, 1:16 2-5. Black Buddy, Manners' Queen, Fluke, Motion Picture, Semester and Hook It also ran.

EIGHTH RACE—One mile and an eighth:

Espinaca (Nash)	—	16.00	7.40	4.20
Summit Hill (Musser)	—	—	5.60	3.60
John Tio (Scurlock)	—	—	—	3.40

Time, 1:59. Bombastic, Wazayata, Burl and Barbara J. also ran.

At Hamilton.

Weather raining; track sloppy.

FIRST RACE—Six furlongs:

Golden Silence (Young)	4.70	3.55	2.65
Foster (Brammer)	—	4.10	3.30
Penabud (Remillard)	—	—	3.70

Time, 1:13. Cup Winner, Easter Hatter, Bonnie Sight, Blue Wren and Simosee also ran.

SECOND RACE—Six furlongs:

Budron (Burns)	—11.40	6.70	3.30
Big Fish (Remillard)	—	4.60	3.05
Limson Lad (Young)	—	—	2.65

Time, 1:13. Aunt Flor, Sage Girl, Alwintour, Background and Crinoline also ran.

THIRD RACE—One mile and a furloing:

Gold (Brantzer)	—9.30	6.05	4.00
Dalamac (Falls)	—	9.30	5.30
Trapiake (Foden)	—	—	4.20

Time, 1:55 4-5. Fair Countess, Winged Flight, Crofter and Rowes Crump also ran.

FOURTH RACE—One mile and one-sixteenth:

Kleen Flight (Johnstone)	76.10	32.30	16.10
Shepherd Boy (Courtney)	—14.40	9.30	4.40
Cavaliero (Ralls)	—	—	3.60

Time, 1:49 2-5. Apertif, Back Fence, Belle Fille, Sping Bell, Irish Image, Silent Sea, Fieldmouse, Nell Kuhlman and Hasty Wave also ran.

FIFTH RACE—One mile and one-sixteenth:

aSir Revidere (Burns)	8.45	4.45	3.30
Lizaro (Aimers)	—	6.85	5.25
Foreisus (Lindberg)	—	—	3.75

Time, 1:47 2-5. aCrius, Fight Back, Caravel, Tommyrose, Goggles and Sweepden also ran.

a—H. R. Bain entry.

SEVENTH RACE—One mile and one sixteenth (on the turf):

Laleon (Foden)	—	17.70	6.05	3.95
Cratzagus (Young)	—	—	3.90	3.00
Cudgeldoe (Burns)	—	—	—	8.70

At Dade Park.

Weather clear; tracy heavy.

FIRST RACE—Five furlongs:

Miss Sarah (Fowler)	—5.60	4.00	3.60
Van Wind (Simpson)	—	5.00	4.40
Stears (Farrell)	—	—	—14.80

Time, 1:03. Bee Glad, Uphold, Pepper Box, Red Bomber, Joe Burnam, Miss Day and Spanish Charm also ran.

SECOND RACE—Six furlongs:

Transom (Atkinson)	8.60	5.00	2.40
Judge Leer (Swain)	—	5.00	2.60
Ramrod (Johnson)	—	—	2.40

Time, 1:15 2-5. Lopax, Lee Gold, Beaver Lake, Pat C., Everybody, Gen. Greenock, Abby E., Fietus and Josie Jane also ran.

THIRD RACE—Six furlongs:

Military Miss (Wilson)	6.80	4.20	3.40
Henrietta (Martinez)	—	9.00	5.20
Just Arrived (Swain)	—	—	3.80

Time, 1:17 3-5. Ben Kyger, Waringa, Hollywood Ace, Hinkey Dink, Aminta, Rose Ray, Miss Effie, Brevard and Avenue S. also ran.

FOURTH RACE—Five furlongs:

Lady Albert G. (Knight)	14.20	7.80	5.00
Little Yvonne (W. L. Johnson)	—	4.00	2.80
Van Scout (C. Simpson)	—	—	—	4.20

Time, 1:03 3-5. Miss Seneca, Stanislaus, Madame Gray, Frisky Day also ran.

FIFTH RACE—Six furlongs:

Parqueen (Beasy)	17.20	7.40	5.40
Don Moss (J. W. Wilson)	—	4.00	3.00
Curleycue (Carlboro)	—	—	3.60

Time, 1:16 2-5. Tetrashare, John Doe, Murielly an, Sweeping Dame and Checks also ran.

SIXTH RACE—(Handicap)— six furlongs:

-Little Nymph (Johnson)	5.20	2.40	3.20
Bill Donoghue (Wilson)	—	2.60	2.60
a-Three Bangs (Mayer)	—	—	3.20

Time, 1:16 1-5. Brilliant Stone, Lady Ariel and Fountain Head also ran.

a-Mrs. J. Murph y entry.

SEVENTH RACE—One mile and one-eighth:

Chehalis (Camp)	—	6.60	3.60	2.80
Open Hearth (Simpson)	—	—	3.00	2.40
Overplay (Brack)	—	—	—	2.60

Time, 2:05. Captain Danger, Inglenook and Son Caprice also ran.

EIGHTH RACE—One mile:

Lacy (Atkinson)	—	4.60	4.20	3.60
Jeu De Bar (Roberts)	—	—	27.60	6.60
Blade Edge (W. L. Johnson)	—	—	—	2.80

Time, 1:46 2-5. Merry Go Round, Immutable, Dormido and Temple Hill also ran.

FAIRMOUNT TO HAVE $156,000 IN PURSE MONEY

There will be an average daily purse distribution of $5379 during the 29-day race meeting at Fairmount Park, starting Sept. 3, it was announced yesterday by General Manager D. C. Burnett, who opened his office on the grounds preparatory to dressing up the plant. As was the case earlier in the year, the purses will run from $600 to $1200, so that there will be an aggregate of $156,000 distributed among the horsemen in purse money.

Little work in the nature of redecorating is necessary to put the track in shape for the opening, Burnett said. Most of Track Superintendent John LeBlanc's labor has been around the barns. The running strip is in better condition than ever before and a wet summer has resulted in brighter, greener lawns and infilled than in any previous year.

Freddie Crafton, and Cliff Abbo, placing judges, will report to Burnett within the next week to assist in lining up stables. Starter Johnny Mofrissey will be on the grounds a week before the opening of the meeting.

Two U. City Games Today.

The Hannums meet the Jay B. B. Smiths on Grounds No. 1 and the Deibel's oppose the United Lumber team on Grounds No. 2 in the weekly University City Municipal Baseball League doubleheader at Heman Park this afternoon starting at 2:30 o'clock.

At Washington Park.

First race, purse $800, claiming, two-year-olds, five and one-half furlongs:

Big Squeeze	107	Adoress
Pascua	112	Teperwine
*Peggys Sun	106	Bien Chance
*Charlotte G.	107	Orchids Next
Horace B.	115	Laus
Tra La La	112	Model Mary
*Dongy	110	*The Spotter
Master Mort	111	Gay Jane

Second race, purse $850, claiming, maiden three-year-olds, six furlongs:

*Servant Sue	106	Cee Jane
*Lady Brook	102	Cooks Memorial
School Books	111	*Nemrac
Lauerman	114	*Rail Down
Reigh Begos	109	Hilton
Alservant	107	Sure Swift

Third race, purse $800, claiming, maiden three-year-olds, six furlongs:

Katherine G.	107	Retunded
Count Cary	107	*Agnes Knight
*Scotch Muff	102	Isolene
*Charmed One	107	*Million Bucks
*Monted	111	Sonia M.
Swift Spot	102	*Miss Almadel
Mother's Love	111	

Fourth race, purse $1000, claiming, four-year-olds and up, six furlongs:

Flip Flap	106	Masterpiece
Cloud D'Or	111	Over Yonder
Absconder	113	Carbarrone
Polly Hastings	110	Texas Rose
Maleman	111	*St. Moritz

Fifth race, purse $1000, two-year-olds, six furlongs:

Ostaia B.	108	*Busy Man
Josh	108	Lagata
Rhiniz	110	Legenda
aAl Au Feu	112	

a—A. C. Ernst entry.

Seventh race, purse $800, claiming, four-year-olds and up, one mile and seventy yards (chute):

Lady Genie	109	*Velociter
*Navanod	106	Chimney Top
*Dedication	106

PWA ALLOTS $166,164 FOR COUNTY PROJECTS

$81,818 for School in Ladue Is Included in Four Grants.

Four P W A grants totaling $166,164 have been approved for St. Louis County projects, it was announced yesterday at the office of Congressman C. Arthur Anderson.

The allotments were $81,818 for a school in Ladue; $40,921 for Kirkwood school improvements; $24,525 for the Concord Road School, and $18,900 for a fire department station in University City.

University City will hold a special election Sept. 27 on a proposal to issue about $23,000 in bonds as its share of the cost of the fire department station. The site has not been selected but would be south of Olive Street road and west of North and South road.

$59,327,796 Received by St. Louis and County From W P A.

St. Louis and St. Louis County have received $59,327,796 of Federal funds for W P A undertakings since the Works Progress Administration was established in November, 1935, it was shown in a compilation made public yesterday by R. M. Bristol, city engineer for W P A work.

The city got $41,392,256 of that total and the county $17,935,540. As its share of the cost of work done by the W P A the city appropriated $2,747,083, and the county and its subdivisions $3,842,539.

Under the usual division of costs the Federal Government pays the wages of W P A workers and the local communities provide materials and supervision.

The peak W P A expenditure in St. Louis for a full year was 1936 when the total was $20,346,661. The total for this year, to date, has been about $15,000,000.

VETERANS OF 138TH HOLD ANNUAL REUNION

Men of St. Louis Unit Gather After Close of 35th Division Meeting.

The seventh annual reunion of veterans of the 138th Infantry, a St. Louis unit of National Guard troops that served in France in the World War as a part of the Thirty-fifth Division, was held last night at the Battery A Armory, 1221 South Grand boulevard.

Many members of the Thirty-fifth Division, who yesterday ended their twentieth annual reunion, remained in St. Louis to attend the meeting. Memorial services were held in honor of 16 members of the unit who have died during the last year, and there was a program of entertainment.

James R. Stockdale, retiring head of the 138th Infantry Association, received a medal commemorating his service as Field Officer of the Day. He has been succeded by Samuel Frank.

The Thirty-fifth Division veterans, who had been drafted from the Missouri and Kansas militia, concluded their three-day reunion program in the afternoon with a trip to the Anheuser-Busch Brewery. In the morning they had a business session at the Municipal Auditorium and later held memorial services for World War dead at the south steps of the Soldiers' Memorial on Memorial Plaza.

At the services a portrait of the late Brigadier-General Frank M. Rumbold, commander of the 128th Field Artillery, was presented to the city by the Battery B Veterans' Club. The portrait, which will be hung in the Soldiers' Memorial, was accepted by Mayor Bernard F. Dickmann in behalf of the city.

Gen. Rumbold served in the Philippine and Mexican expeditions, and organized the artillery unit in St. Louis at the outbreak of the war. After the armistice he went to Washington to serve with the board on militia affairs. He died there in 1934 and is buried in Arlington National Cemetery.

United States Senator Bennett C. Clark spoke briefly in making the memorial address. He served with the Thirty-fifth Division as Colonel and with the 140th Infantry before being transferred to the staff of the Eighty-eighth Division.

A wreath was placed on the cenotaph in the memorial building by Michael Sullivan of Kansas City, retiring president of the Thirty-fifth Division Association. Taps was sounded by John Klein, division bugler, and a salute was fired by a squad from the Sixth Infantry, Jefferson Barracks.

At the closing business session, Charles Browne of Horton, Kan., was elected president of the association, and United States Senator Harry S. Truman of Kansas City was chosen first vice-president. The 1939 reunion will be held at Kansas City, Kan., at a time to be fixed later.

TAILOR-MADE TABLE PADS

$1.15 Expertly Crafted to Fit Your Table Perfectly

White Washable Top. Green Fabric Back. Heat and Liquid Resisting.

Extra Heavy Woodgrain or Ivory Leatherette covered Pads at a Slight Additional Cost.



Order One NOW!

PHONE CE. 8306

Phone or write for appointment. Our courteous representative will call at your home for measurements. No charge for this service. Appointments day or evening.

SHOW ROOM 595 ARCADE BLDG. CH. 4496

AMERICAN ASBESTOS TABLE PAD CO. 709 PINE Office & Factory

ROY J. NOBEL DIVORCE ACTION

Wife Brings Suit Seeking Custody of Two Children.

Mrs. Mary Y. Nobel 8 Dromara road, Ladue, filed suit at Clayton yesterday to divorce Roy J. Nobel, a real estate dealer. The petition alleged general indignities.

Mrs. Nobel, now at Holland, Mich., asked for custody of their two children, a daughter, 13, and a son, 10. She and Nobel were married in October, 1923.

OPEN EVERY NITE TILL 9—SHOP IN AIR-COOLED COMFORT!

UNION-MAY-STERN

AUGUST FURNITURE SALE



Massive 2-Piece Bed-Davenport Suite

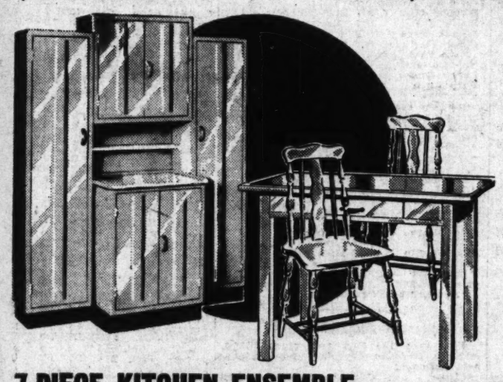
$129.75 value. A new arrival—and a value par excellence. The comfortable davenport and chair are of deep, resilient coil-spring construction . . . both have exquisitely carved handles and arm fronts. Covered in heavy mohair frieze. Davenport opens to full-size coil-spring bed. All this for $89 $1 A WEEK*



Trade in Your Old Suite

3-Pc. Modern Bedroom Suite

Exquisite American and diamond-matched walnut veneers over fine hardwoods—finest construction. The large chestrobe has a cedar-lined clothes compartment. The bed, chifforobe and choice of dresser or vanity, $159.75 value for $89 $1 A WEEK*



7-PIECE KITCHEN ENSEMBLE

Including Metal Cabinet Base . . . Overhead Cabinet . . . Two Metal Dish Cabinets . . . Porcelain-Top Kitchen Table . . . Two White Enameled Chairs. $37.50 value for $25 50c A WEEK*



Simmons Dropside Cribs $7.50 Values $5.95



Rayon Damask & Homespun Drapes Vals. to $5.95 $2.98



Simmons Metal Windsor Beds $8.95 Values $5.95



Gas Ranges $44.50 Values $29.75



Odd Dressers $30.00 Values $15



Gateleg Tables $9.95 Values $5.95



9x12 Felt-Base Rugs $6.95 Values $2.98

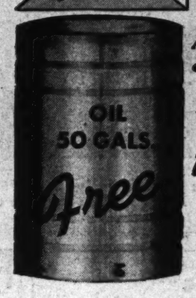


5-Piece Breakfast Sets $19.95 Values $11.95



Ball-Bearing Lawn Mowers $7.95 Values $5.95

Free 50 GALLONS OF OIL WITH A NEW 1938 Duo-Therm Oil Heater

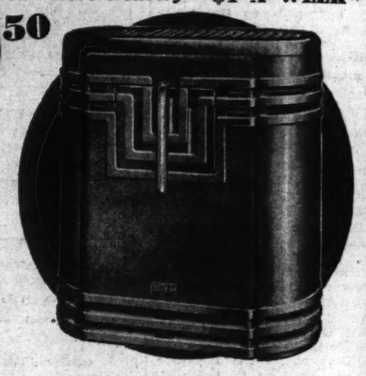


A Small Deposit Will Hold Your Duo-Therm & 50 Gallons Free Oil for Future Delivery

PAY ONLY $1 A WEEK*

All for $59.50

This sensational offer for a limited time only. A Duo-Therm Thrift Heater and 50 gallons of oil, all for $59.50. Hurry! Buy for future delivery!

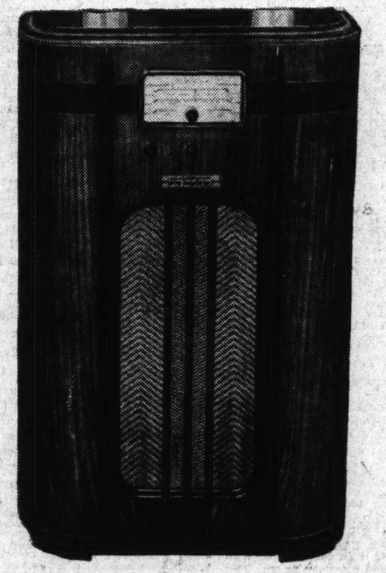


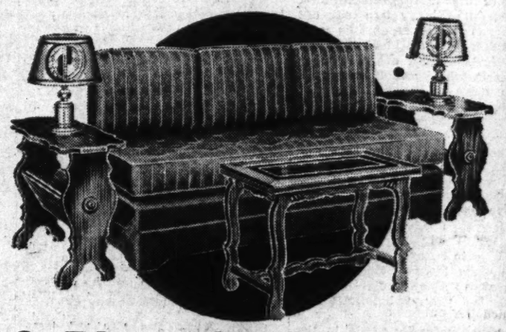
Powered by the famous bias baffle Dual-Chamber burner, Duo-Therm gives more clean, silent, regulated heat per each gallon of oil. Automatic control. Handy heat regulator. Larger capacity humidifier. Heavy, long-life construction . . . and a piece of furniture handsome enough to grace any living room.

TRADE IN YOUR OLD STOVE

No. 700 Model Illustrated and 50 Gallons Free Oil, $79.50

We Will Hold Purchases for Future Delivery If Desired





6-Piece Studio Outfit

Including a fine custom-built Studio Couch that opens to full or twin beds, coffee table with removable glass tray, two book-trough end tables, two lamps. $42.50 value. $25 50c A WEEK*

Here's How to Save $20 General Electric Radio

- Brand-New 1938 Models
- Factory Sealed Cartons
- Push Button Tuning
- 6 Tubes
- Superheterodyne
- Tone Control
- Long and Short Wave

$69.95 Value $49.95

Take advantage of this worth-while saving while quantities last! We have only a limited number to go!

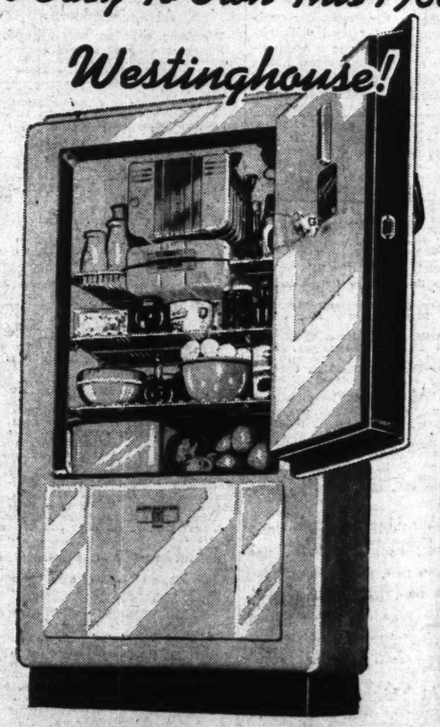
$1 WEEKLY*

Famed Goodyear Make! MARATHON TIRES



*Small Carrying Charge.

So Easy To Own This 1938 Westinghouse!



Take 30 Months To Pay*

Small monthly payments make this marvelous new Westinghouse yours! 5.25 cu. ft. capacity, 76 ice cubes. Interior light, super-sealed insulation. Fast freezing. Equipped with the amazing meat keeper. It's so easy to own—why delay? Remember—a 5-YEAR GUARANTEE! $169.50

TRADE IN YOUR OLD REFRIGERATOR

REMODELING SALE

Food Center Super SCOOP! VALUES GREATER THAN EVER!

PURE WHITE GRANULATED SUGAR 10 LBS 44

LAMB Lb. Breast or Stew 7½

HICKORY SMOKED BACON LB. 18 2 to 4 Lb. Pcs.

RED OR WHITE VINEGAR Bring Your Jug GAL. 10

LARGE FANCY EGGPLANT EA. 5

Elberta Freestone PEACHES 4 LBS 19

BEETS Lge. Bchs. Home Grown Ea. 1c

GENUINE SPRING LAMB SHOULDERS or 1st Cut CHOPS LB. 12½

PEACHES 2 No. 2½ CANS 25 In heavy syrup—halves

LUNCHEON SPREAD OLEO LB. PURE WHITE VEG. Shortening LB. 10

BUFFALO Fresh Dressed LB. 13

LARGE DEVIL'S FOOD POUND CAKE EA. 13

BARREL WHISKEY QT. 99

Employees of Fire Damaged Store Now at 4341 Warne 13th & O'Fallon Bdy & Chippewa

Right Reserved to Limit

Food Center

SARAH & CHOUTEAU VANDEVENTER & OLIVE

UNION-MAY-STERN OLIVE AT TWELFTH

206 N. 12th ST. 616-20 FRANKLIN AVE.



PART TWO

Scientists Advis Foodstuffs Be Of Britain

Committee Against port on National Wholeso

By ART

EIGHT noted British scien suggestion that the basic nutrition should be remove and demand and furnished to service.

They made it in a report e issued here by the Committee

The scientists are: W. E. Gros Clark, professor of anat at Oxford; F. Gowland Hop professor of biochemistry at bridge; A. St. George Huggett, fessor of physiology at the versity of London; Dr. J. R. rack, professor of clinical ology at the London Hospital lian Huxley, biologist and secre of the London Zoological Soc Dr. G. C. M. McGonigle, Me Officer of Health for Stockto Tees; Prof. V. H. Mottram, pr sor of physiology and exper dietetics, and Sir John B. Or rector of the Rowlett Institut Research in Animal Nutrition, deen, who had previously rep that 50 per cent of the populati Great Britain was under-nouri

The Committee Against M trition, which was formed years ago, has a membershi about 200, most of them Lo medical men, scientists from ford and Cambridge and a ce number of social workers.

Discussing the question of tional food policy, the report

"This is a national problem, which the public as a whole mu make up its mind. When the pub lic has once decided that a co of action is necessary, it will d less find statesmen willing initiate such legislative chang are needful. If the problem be solved, it might as we solved immediately. There i reason to assume that it wi any easier to solve in 10, 50 or 100 years' time.

"The modern scinece of nutr confronts governments with a ray of proven facts which, i cepted, would seem to deman adjustment in food policy. scientific case may be summe by saying that all indivi should, in the interest of h and efficiency, consistently o a large proportion of their e from foodstuffs rich in pr (both animal and vegetable), min and mineral constituents. economic obstacle lies in the that such foodstuffs are pre those which are among the expensive items of diet.

Counting the Cost.

"What is required is an ad ment of national economy to the provision of an adequate anteed diet to all sections o community. It is true that may mean that we remove foo a certain range of foodstuffs) the normal influence of supply demand. But if we accep statement that an adequate di like pure water, absolutely n sary for human health and ciency, we have no alternative we refuse to take action, we i that we are content in perpe to have a community well the level of health and effici to which it might reasonably a

"We would emphasize the am of working time lost and the proportion of public expend incurred, as it would seem, thr the prevalence of gastric an spiratory complaints, tubercu and other ailments; we con that there is reason to suppose malnutrition of one kind or other plays a significant part i causation of such complaints."

Three Remedies Suggested

The scientists then discusse following three methods which been previously suggested, at time or another, for raising th etetic standard of the populati

1. The raising of incomes thr higher wages, family endown and more liberal unemploy and social insurance payments.

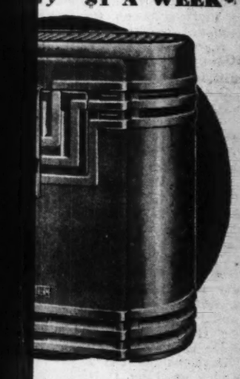
2. Free or cheap distributi milk and other foodstuffs t

MFORT!

ALE

IL WITH A NEW 1938

m PAY ONLY
ry $1 A WEEK*

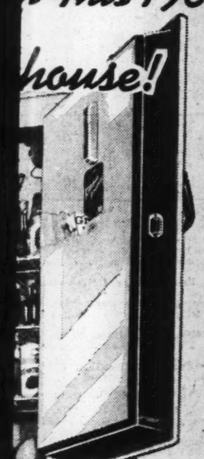


del Illustrated and
Free Oil, $79.50



dio Outfit
ilt Studio
beds,
tray,
amps.
$25
50c A WEEK*

n This 1938
House!



ths To Pay*
$169.50
r. It's so easy to own—
5-YEAR GUARANTEE!
REFRIGERATOR

206 N. 12th ST.
16-20 FRANKLIN AVE.

ST. LOUIS POST-DISPATCH

EDITORIAL SECTION

SPECIAL CONTRIBUTIONS

PART TWO — ST. LOUIS, SUNDAY, MORNING, AUGUST 7, 1938. — PAGES 1—6B

Scientists Advise That Basic Foodstuffs Be Furnished People Of Britain as a Public Service

Committee Against Malnutrition Issues Report on National Food Policy to Insure Wholesome Diet for All.

By ARTHUR E. MANN.

LONDON, July 20.

EIGHT noted British scientists have just made the revolutionary suggestion that the basic foodstuffs necessary for proper human nutrition should be removed from the present normal field of supply and demand and furnished to the people of Great Britain as a public service.

They made it in a report entitled "Toward a National Food Policy," issued here by the Committee Against Malnutrition.

The scientists are: W. E. Le Gros Clark, professor of anatomy at Oxford; F. Gowland Hopkins, professor of biochemistry at Cambridge; A. St. George Huggett, professor of physiology at the University of London; Dr. J. R. Marrack, professor of clinical pathology at the London Hospital; Julian Huxley, biologist and secretary of the London Zoological Society; Dr. G. C. M. McGonigle, Medical Officer of Health for Stockton-on-Tees; Prof. V. H. Mottram, professor of physiology and expert on dietetics, and Sir John B. Orr, director of the Rowlett Institute for Research in Animal Nutrition, Aberdeen, who had previously reported that 50 per cent of the population of Great Britain was under-nourished.

The Committee Against Malnutrition, which was formed four years ago, has a membership of about 200, most of them London medical men, scientists from Oxford and Cambridge and a certain number of social workers.

Discussing the question of a national food policy, the report said:

"This is a national problem, upon which the public as a whole must make up its mind. When the public has once decided that a course of action is necessary, it will doubtless find statesmen willing to initiate such legislative changes as are needful. If the problem is to be solved, it might as well be solved immediately. There is no reason to assume that it will be any easier to solve in 10, 50 or even 100 years' time.

"The modern scinece of nutrition confronts governments with an array of proven facts which, if accepted, would seem to demand an adjustment in food policy. The scientific case may be summed up by saying that all individuals should, in the interest of health and efficiency, consistently obtain a large proportion of their energy from foodstuffs rich in protein (both animal and vegetable), vitamin and mineral constituents. The economic obstacle lies in the fact that such foodstuffs are precisely those which are among the more expensive items of diet.

Counting the Cost.

"What is required is an adjustment of national economy towards the provision of an adequate guaranteed diet to all sections of the community. It is true that this may mean that we remove food (or a certain range of foodstuffs) from the normal influence of supply and demand. But if we accept the statement that an adequate diet is, like pure water, absolutely necessary for human health and efficiency, we have no alternative. If we refuse to take action, we imply that we are content in perpetuity to have a community well below the level of health and efficiency to which it might reasonably attain.

"We would emphasize the amount of working time lost and the high proportion of public expenditure incurred, as it would seem, through the prevalence of gastric and respiratory complaints, tuberculosis and other ailments; we consider that there is reason to suppose that malnutrition of one kind or another plays a significant part in the causation of such complaints."

Three Remedies Suggested.

The scientists then discussed the following three methods which have been previously suggested, at one time or another, for raising the dietetic standard of the population:

1. The raising of incomes through higher wages, family endowments and more liberal unemployment and social insurance payments.

2. Free or cheap distribution of milk and other foodstuffs to selected sections of the community.

3. Lowering of the prices of foodstuffs.

The report rejected the first method on the ground that it would have only a partial and indirect effect. The second method was objected to because it was a negative approach to the problem and would benefit only a selected group of the population. Then, discussing the question of reducing the price of foodstuffs, the report continued:

"It is clear that if the consumers could obtain a wide range of foodstuffs at consistently low prices, they would (assuming that their incomes at least remain level) have a fair chance of being adequately fed. It has indeed been proposed that in a certain number of foodstuffs should be marketed through public concerns, whose aim would be that of reducing costs and ensuring quality.

Revolutionary Proposal.

"Our argument is that basic food should be taken deliberately out of the normal field of supply and demand, in that food is a primary necessity and must be guaranteed inalienably to all.

"The lowering of production costs alone will not necessarily lower the final cost to the consumer; the margin might be swallowed up in distributive profits or in wasteful methods of distribution. If, however, we have first dealt with the whole apparatus of distribution, we can then turn to the side of production and hope to evolve measures for reducing costs at this stage. The following methods have been suggested, and we commend them as likely to yield good results.

"(a) Fertilizers and fodder material might themselves be marketed through public boards and the producer thus enabled to cheapen his costs considerably.

Concrete Proposals.

"(b) The Government might decide to encourage the shift of production in this country from wheat, fodder and sugar to dairy produce, eggs, fruit and vegetables. In that case the wheat, sugar, etc., would be imported from the countries where they are more economically produced, and the Government would gradually by aid of subsidies and loans on favorable terms, persuade the producer to transfer to the more suitable forms of production.

"(c) Co-operative production and marketing could be encouraged among the smaller producers and some effort made by ensuring the producer a steady return to remove his fears of concentrating on single crops, particularly in areas suitable for their production.

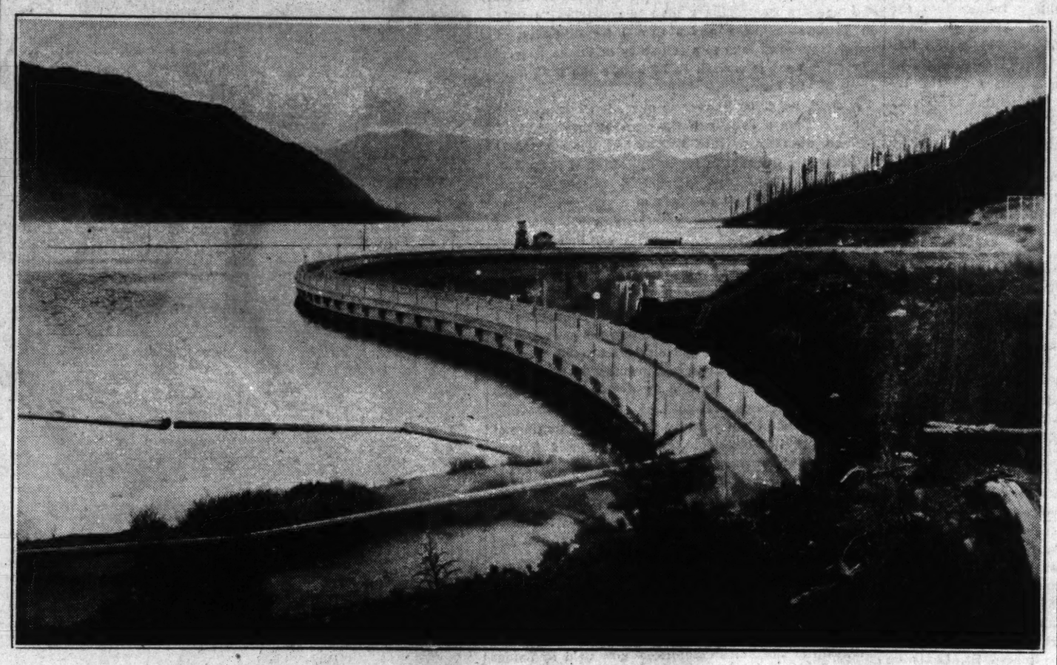
"But indubitably the factor inclining the producer to experiment and test new methods would be the guarantee of a steadily rising demand. Given this steadily rising demand in the country and assuming the forms of encouragement to the producers we have indicated above, we have no doubt that the producers as a whole could respond over a term of years to the new demands made upon them in the quantity of production and in the type of food produced. As we know, if the diet of the whole population were raised to the level of the optimum, there would be a much larger demand for dairy produce, eggs, fish, fruit and vegetables.

Problem of Distribution.

"Turning now to distribution, we must remark at once that the scheme evidently assumes that the food boards would be instructed to purchase food in bulk through im-

Continued on Page 3, Column 3.

How War for Public Power Is Being Won in the Northwest



CUSHMAN POWER RESERVOIR No. 1—Part of the Tacoma system. The cost of this unit was $12,000,000.

Long Before Bonneville and Grand Coulee, Progressive Communities Waged Successful Battle for State Laws to Obtain Basic Utility Rights—Tacoma With $30,000,000 Municipal Enterprise Has Lowest Rate in U. S.

By MARQUIS W. CHILDS
A Staff Correspondent of the Post-Dispatch.

TACOMA, Wash., Aug. 6

THEY are building here in the Northwest a great empire of public power. In the swift white rivers and high mountain lakes of this State there is concentrated 20 per cent of the entire nation's water power resources. And those projects now under construction represent a long step toward harnessing the millions of horsepower that have lain untapped for countless centuries on end.

Bonneville and Grand Coulee, the huge Federal projects on the Columbia River, the public has heard a great deal about. They are spectacular in their very size. But long before these projects were even considered, the development of public power had begun in the State of Washington. It began with a municipal power system here in Tacoma that has grown to a $30,000,000 public enterprise providing the lowest average household rate of any community in the country.

What is more, if the bountiful resources of power from Bonneville and Coulee are to be utilized for the good of all the people in the Northwest, it will be because of the pioneering work at Tacoma, Seattle, Centralia and other communities. And behind the success of Tacoma and other municipal power plants was the foresight of a determined group of progressives who were able to write into State law more than 30 years ago certain basic rights and guarantees.

Bone's Career Built On Public Power Fight

The inheritor of that progressive tradition today is Senator Homer T. Bone who has made his career on a fight for public power. He was elected six years ago as a Democrat and he is running for renomination in the Democratic primary. But on previous occasions he has been on the Farmer-Labor ticket and on the Republican ticket. Always with Bone it has been the issue—whether the state was to keep its basic inheritance and thereby retain control of a vital social necessity.

Virtually every important power site was claimed by private companies and the effort is now to recover those sites; to take over by the right of eminent domain not only power resources, actual and potential, but power facilities. An important step was taken in this direction with the passage in 1930 of the Grange power bill authorizing the creation of power districts which should have complete right of eminent domain.

Through this law it will be possible to build up a unified state-wide system of public power with some resemblance to the British grid system. Bonneville and Grand Coulee will be tied into this system as will also, of course, the municipal power plants now in operation. There are still many obstacles in the way but the ground work has been laid and county power districts are already moving ahead under the Grange law.

With the financial statement put out by the Light Division of Tacoma's Department of Public Utilities a brief comparison is given showing the savings from municipal power. In 1937 the average number of kilowatt hours used by residential customers in Tacoma was 1698. The national average was 725. For 1698 kilowatt hours the Tacoma householder paid $27.51. And the national average paid by each residential customer for 725 hours was $34.20. This comparison is based on data compiled by the Edison Electric Institute which is composed of large power companies.

Stern Struggle Back Of Tacoma's System

The report of the Federal Power Commission on domestic rates in major cities, issued in 1935, showed that Tacoma was third lowest for 15 kilowatt hours, fifth lowest for 25, third for 40 and lowest in the United States for 100 kilowatt hours. Low rates become most significant, of course, in the upper levels since they encourage increased consumption. And that, perhaps, is what Senator Bone and others who have fought for the Tacoma system are most proud of—a domestic rate of consumption so much higher than the national average.

Seeing the Tacoma system today, with its dams and power plants, its high voltage power lines serving communities up to 50 miles distant, with additional power capacity planned 25 years in advnace, it is difficult to realize what a stern fight is in the background. That comes out in talk with Senator Bone. A mild-mannered, scolarly appearing man, he becomes vehement when he talks of the power fight, the "power trust." It was a very real thing to him, this "power trust," for 20 years or more.

Bone dates the power fight from 1908. That was the beginning of the slow, painstaking process of education, directed through such organizations as the Grange and the State Federation of Labor. Long before this however, Tacoma was in the power business. From the days of the first small generator the city had its own distribution system but prior to 1912 power was purchased from the Puget Sound Power & Light Co., a subsidiary of Stone & Webster, holding company with headquarters in Boston.

It was in 1908 that the city voted to build its own hydro-electric plant on the Nisqually River, at a power site about 30 miles from Tacoma. This is one of the remarkable features of Washington's basic power law; that a municipality can go anywhere in the State and exercise its right of eminent domain, establishing proof in court of the need for a power site or a right of way in the construction of a municipal system. Through this right of eminent domain Tacoma obtained the Nisqually site, which had been held by power interests, for a reasonable figure.

The hydro-electric plant was complete in 1912, with a capacity of 32,000 horsepower. Beginning in 1915, Tacoma established the lowest domestic rate in the country and has maintained that rating, Bone says, with pride, ever since.

Bone's Light Bill at Home and in Chicago

For the smallest domestic users, that is with the smallest volume of measured floor space, the rate per kilowatt hour is one cent after the first 20 kilowatt hours. Larger domestic users pay 4½ cents per unit for 40 kilowatt hours and then the rate is one cent. And above 500 the rate is a half cent.

The current is so cheap in volume that many families use it for supplementary house heating and a few use no other heat in the mild winters that prevail here. One of Bone's favorite stories is about his own electric light bill. In the course of one month he used—under a special heating rate—2249 kilowatt hours and his bill was $16.55. This was at the height of the late Samuel Insull's power as a utility promoter and Bone was to make an address at the City Club in Chicago, the Insull stronghold, on public ownership. He took his bill with him and had the Commonwealth Edison Electric Co. figure it at the Chicago rate. It came to slightly more than $96 and served as a fine illustration of the principle he was talking about.

The Nisqually plant, and this is true of the Seattle municipal power development of 1905 and virtually all public power development in the State, was financed by what are known as utility revenue bonds. The purchaser of such a bond has a lien not on the physical property of the plant but on the revenue from the sale of power.

Reduced to the simplest terms, this is the way it works. If interest payment should be defaulted, the bondholder can come into court and obtain an order that would have the ultimate effect of increasing the rate charged to consumers. That is, the court would order the rates raised to such a point that it would be possible to meet interest payments. Even in the leanest depression years, 1932 and 1933, the Tacoma system came out with a slight surplus over and above the amount needed for bond interest and redemption, according to Ira S. Davisson, Utilities Commissioner for the city. Although they were skeptical at first of these utility revenue bonds, financiers in New York now would like more of them, Bone says.

How the Farmers Got Around Joker in Bill

The real fight with the private power companies came over the question of whether the city of Tacoma could sell its power outside the city limits. A number of farmers around the city had inquired about the possibility of hooking onto the city's lines that come from the Nisqually plant. Bone had advised them to form co-operatives or mutual companies, under a 1907 law, and then come back to the city. Having done this, they approached the city attorney who was doubtful that the authority existed to sell power outside the city limits.

So that there would be no question, a law was put through the Legislature specifically authorizing all cities to sell current from municipal plants beyond their corporate limits. But at the next session of the Legislature, in 1913, as Bone tells the story, the power interests succeeded in attaching a joker to an innocuous-appearing water act. This was

Continued on Page 3, Column 2.

Labor Schools Have Grown From Small Beginning in 1890 To Instruction on High Level

Garment Workers Spend $260,000 a Year on This Work and Other Unions Follow Suit—Employers Co-Operate.

By ERNEST KIRSCHTEN
A Staff Correspondent of the Post-Dispatch.

MOUNT DAVIS, Pa., Aug. 6.

WITHOUT much more ceremony than the humdrum packing of their few belongings, 200 steel workers, most of them officers of Steel Workers' Organizing Committee locals, were graduated here a few weeks ago from the S W O C's first training school. Its curriculum devoted primarily to the discussion of such union problems as contracts and negotiations, the school, conducted for two weeks on one of the highest peaks in Pennsylvania's Alleghenies, represented the development of an important instrument by the C I O for the unionization of the country's mass industries.

However, by no means does it mark the American labor movement's first venture in formal education. That was started as long ago as 1890 by the dress makers of New York—probably the first trade unionists to realize that education means a disciplined rank and file, as well as intelligent leadership, and so makes for greater stability in employer-employe relations.

Training Leaders.

In the last half century labor education has become a widespread and many sided development. It has gone far beyond the teaching of industrial economics and trade union tactics. It has even included the fine arts in its scope. Examples of this are the Garment Workers' Art Center in New York and their production of "Pins and Needles," the brightest musical comedy on Broadway in years.

The rapid growth of the CIO in the mass production industries where the workers were without a trade union background, however, made necessary a return to the fundamentals through the organization of schools like this one on Mount Davis. Its primary object was to provide the new steel workers' locals with effective leaders—men with an understanding of their union and their industry and well versed in the administration of employer-employe agreements.

Employers Co-operate.

To this end, the S W O C school tried hard to see both sides of the picture. Employers co-operated by sending special educational films and also supplied two of the faculty members—Morgan Cavanaugh, general manager of the Oliver Iron & Steel Co. of Pittsburgh, and W. L. Christon, secretary of the Elliott Co. of Jeanette, Pa.

Prof. Sumner Slichter, the labor expert of Harvard's economics department; government economists, municipal welfare directors and Catholic clergymen, as well as labor officials, were among the other faculty members.

Daily lectures and recitations were on the program, but there was time, too, for swimming, tennis and other sports. As a matter of fact, the steel workers enjoyed a cheap vacation. A $5 bill covered all their expenses at the camp—but they had to bring their own blankets and wash their own dishes.

The United Automobile Workers, who encountered even more difficulties in their organization drives than the S W O C and who have been especially harrassed by "wildcat" strikes directly traceable to their members' lack of union discipline, have a more elaborate educational scheme than Philip Murray's steel workers. The work in Homer Martin's union has been somewhat handicapped by a lack of funds, despite a 5-cent educational allotment out of every $1 of dues.

Auto Workers 'Graduate' 30.

Nevertheless, under the direction of Morris Field, the Automobile Workers "graduated" 30 trained leaders from their school in Detroit this month. These men attended classes nine hours a week for eight months. Another class of 91 is now enrolled. Representing 20 locals, these students are union officers, shop stewards and plant committeemen.

The Automobile Workers also are encouraging educational activities in their various locals. Regional educational directors are to be appointed as soon as possible to help in this work, but, meantime, the union's visual education department has been organized to send out pertinent films, both silent and sound.

Incidentally, this union hopes eventually to recruit all its teachers from its own membership. The men from the ranks, it is explained, speak the language that is understood on the assembly line.

Here the union is facing a difficulty that has been encountered by all labor educators. When university instructors are obtained by a group—as is often done for night classes, these men must adapt their methods and their materials to their labor pupils.

Often these are without the benefit of even a high school education. Many of them are dog tired after a hard day's work. They are not interested in "this educational stuff" anyway—especially if there is a good movie around the corner. But others are eager to learn.

Correspondence School.

The problems involved in meeting the needs of such heterogenous groups have been solved in large measure by Sidney Hillman's Amalgamated Clothing Workers who are among the old timers in workers' education. Hillman's international conducts an extensive correspondence school in which about 15,000 union members are currently enrolled.

While these lessons by mail are the backbone of the union's educational activities, they are supplemented by classes in parliamentary law, public speaking and other subjects. These classes are organized by the locals. To keep up interest, these, in turn, are supplemented by forums, round tables and lectures. Each year the international makes available to its locals the services of a number of outstanding speakers.

The Amalgamated's program, naturally, has been influenced by Hillman. A great negotiator, he has been called by those who do not like him too well the Talleyrand of labor. In a way, he does play that role to John L. Lewis' Napoleon. Essentially a diplomat, he prefers a conference to a strike, and he insists that a good union official should know at least as much about his industry as an employer—preferably more.

However, it remained for the International Ladies' Garment Workers' Union, the organization of Hillman's arch-rival—David Dubinsky, to bring labor education to its widest development.

A variety of courses in economics and unionism are offered, of course, but the I L G W U is rapidly building an almost complete school system, including a workers' university. Regular classes in almost everything from foreign languages and health and hygiene to painting and music appreciation are now open to members of the union.

Labor Stage Success.

Labor Stage has become the fair-haired child of the union. With "Steel" and "Pins and Needles" already good box office attractions on Broadway, the dressmaker-actors are now preparing to present Sidney Kingsley's version of "The Outward Room." They are also planning to extend their triumphs beyond the New York bright light belt. Chicago has already seen "Pins and Needles," and St. Louis is to get it in the fall.

Louis Schaffer, executive director of Labor Stage, is a brass tacks trade unionist. He was long skeptical about working class drama. To him it was a synthetic thing

Continued on Page 6, Column 7.

ST. LOUIS POST-DISPATCH

Founded by JOSEPH PULITZER
December 12, 1878
Published by
The Pulitzer Publishing Co.
Twelfth Boulevard and Olive Street

THE POST-DISPATCH PLATFORM

I know that my retirement will make no difference in its cardinal principles; that it will always fight for progress and reform, never tolerate injustice or corruption, always fight demagogues of all parties, never belong to any party, always oppose privileged classes and public plunderers, never lack sympathy with the poor, always remain devoted to the public welfare; never be satisfied with merely printing news; always be drastically independent; never be afraid to attack wrong, whether by predatory plutocracy or predatory poverty.

JOSEPH PULITZER.
April 10, 1907.

LETTERS FROM THE PEOPLE

Ex-Lieut.-Gov. Hiram Lloyd, Who Saved James Seward's Life, Asks Parole Consideration.

To the Editor of the Post-Dispatch:

I HAVE been much interested in the editorial which appeared in the Post-Dispatch of July 21, also of Aug. 4, and the article written by Mr. Ennis in reference to James Seward, who was sentenced to death on a charge of killing Andrew Deck, and whose sentence was commuted to life imprisonment by the writer as Lieutenant-Governor, while acting as Governor.

After a careful reading of the transcript of the trial, I was of the opinion that there was a miscarriage of justice and that Seward was convicted of a crime he did not commit. At the time of commuting Seward's sentence to life imprisonment, I was sure in my own mind he was not guilty of murder. There has been no evidence presented since in connection with this case to cause me to change my mind.

Record of the trial did not justify the verdict of the jury. Local feeling, however, ran high and this may have had something to do with their official action.

I quite agree with your statement of July 21—"Here is a case which deserves the prompt and close reconsideration of the Parole Board and of the Governor."

HIRAM LLOYD.

That $14,400 Cat.

To the Editor of the Post-Dispatch:

THE Art Museum paid $14,400 for a bronze statue of a cat. Now, this may be a very fine statue from the viewpoint of art, also the cat may have been a remarkable cat, but since the cat is long dead, and the $14,400 cannot buy any milk or liver for the cat, it seems to me that a small part of that money would have paid quite a lot of rent for an unfortunate family who have recently had only the blue sky for a ceiling.

I think it is a disgraceful situation when a city like St. Louis, with as much wealth, can squander $14,400 on a bronze figure.

A CHRISTIAN.

Architects on Milles Fountain Setting.

To the Editor of the Post-Dispatch:

THE St. Louis Chapter of the American Institute of Architects has addressed a letter to Mayor Dickmann with reference to the proposed setting for the Milles fountain of Aloe Plaza, containing the following:

"The architects of St. Louis have expressed themselves as heartily approving Mr. Milles' design and it is encouraging to know that it is to be provided with something more than a bare plot of ground on which to stand.

"The drawing recently reproduced in the Post-Dispatch showing the proposed treatment for this plaza indicated to us a totally unsatisfactory solution to the problem. It violated one of the fundamental principles of design, and in all respects is unworthy of this important location. We feel that such a treatment would not have the approval of the sculptor.

"Therefore, the St. Louis Chapter, American Institute of Architects, requests that a competent architect or architects, who would be satisfactory to Mr. Milles, be retained to lay out the development for the Aloe Plaza. This chapter stands ready to co-operate in any way toward the accomplishment of this end."

We need the support of the press and the public to convince those in authority that it would be a mistake to proceed in accordance with the scheme now in contemplation.

BENEDICT FARRAR,
President, St. Louis Chapter,
American Institute of Architects.

St. Louis County Goes Democratic.

To the Editor of the Post-Dispatch:

IN the recent primaries, the Democrats cast more votes than the G. O. P. in St. Louis County, the first time since the memory of man runneth not to the contrary. Yes, Virginia, there IS a Santa Claus!

JOHN W. JAQUITH.

Program for Gov. Stark.

To the Editor of the Post-Dispatch:

THE setback of Boss Pendergast is of major importance. It is to be hoped that this significant political development means a definite trend toward democratic processes in Missouri, because it is only through democratic processes that the interests of freedom can be served.

On the basis of new found leadership, Gov. Stark now has an opportunity to demonstrate exactly the opposite of what Pendergastism stands for. He ought to use his leadership along the following lines:

(1) Demand that W P A be taken out of vicious leadership and control that is anti-progressive, anti-labor, paternalistic in some cases and having alliances with gangsterdom in others; (2) take relief problems out of politics; (3) get a State-wide housing program under way to eliminate both rural and urban slums; (4) see that organized labor has a chance to stay organized and that the unorganized have the unprejudiced opportunity to get organized and eliminate all sweatshops in the State; (5) find a worthy solution to the problem in the tiff mines, and the technologically-displaced worker areas, especially in the Lead Belt, Flat River and Joplin districts; (6) solve the child-labor problem; (7) see that civil liberties are fully guaranteed, and that equal opportunities are open for all in education.

J. CLARK WALDRON.
Washington.

THE BOSS, THROUGH THE YEARS.

The boss, we have always with us. Individuals pass. Events, riding the racing tides of popular emotion, sweep them out to sea. For a period after the departure, something like chaos prevails among the "lesser breeds." But a successor soon or late appears. He may be of the same party, or of the opposition. The label is meaningless. Possessed of the peculiar will and skill that wield the scepter, and here he is, a new figure, a younger face, exercising the same old power, by virtue of the same old intrinsic qualities.

Somewhere someone may be even now pounding out a volume, titled "The Bosses of American Politics." Personalities that have faded into names stare insolently or naively or cryptically out of the pages.

In the same Valhalla they dwell today: the Tom Platts and Dick Crokers of New York; the Quays and Penroses of Pennsylvania, and their successors, the Vares, in the pent-up Utica of Philadelphia. On Ohio's pediment the scrollery twines into the granite visage of Mark Hanna. Down the Lake Shore drive of an earlier Chicago swings the landau of the elder Carter Harrison, to be followed at an immeasurable distance in manners by the ludicrously commonplace, but uncommonly canny Hinky-Dink and Bathhouse John.

Our unidentified author has come to St. Louis emerging out of the paralysis of the Civil War into the lusty, gusty eleventh hours of the nineteenth century. Col. Ed Butler is the law. His imperceptible nod may send a captain of industry beamingly away to bear a favorable message to waiting associates. Out in the State, whose "bosky dells" Jim Reed's fine, ringing baritone was wont to sing, here, there, everywhere, trips the bright, brisk figure of Bill Phelps, a Northerner by birth, a Southern Colonel of ante-bellum grace and spacious hospitality. The guide, the philosopher, the friend, the legal counsel of a railroad, Phelps dispensed transportation with lavish hand, literally wrote the bills our compliant Legislatures eagerly hurried through, but it was when the parties met in State conventions to nominate their candidates that Phelps enjoyed his zenith hour.

Grateful delegates who had come on passes gratefully performed. Did he certify the nominee for Governor? Did he dictate the personnel of the Supreme Court? Indignant voices in pulpits, editorial pages, from many rostrums, rang wrathfully through the land. In high moments of civic righteousness, a reforming Roland blew his horn, but the walls of bossism were of solider masonry than Jericho's. Well, a Joe Folk came, with few weapons in his quiver, but with the priceless quality of courage. As Circuit Attorney, he placed St. Louis on the map as a city redeemed, and to his influence in the Governor's office we are largely indebted for the primary.

The primary was democracy's repudiation and expulsion forever of the boss. But the boss refused to vacate this best of worlds. St. Louis was presently to meet a dynamic little personage in the suave "Jep" Howe, who would rout the Democrats from the City Hall and make the city as impregnable a Republican stronghold as it had been an invulnerable Democratic citadel when Butler and, later, Harry Hawes sat in the seats of the mighty.

As the graveyard of the boss, the primary was revealed to be an ornate cenotaph—magnificent in appearance but quite unoccupied. More labor was involved in manipulating the primary, but the business of citzenship, it was soon disclosed, was an irksome task. The rank and file of the voters would not go to the primary. They left it to the party workers, to the professional politicians, and the boss came back, or his equivalent, the machine, and it has since run party affairs with pretty much the same results as the disavowed convention.

Here in the fulness of primary experience, Tom Pendergast has attained to a stature of bossism previously unknown in Missouri. Pendergast suffered his first major defeat last Tuesday, but that was a rubric day, and there are so few such days on the people's calendar. Tomorrow, he cheerfully boasts, will be his. Thus: "The Jackson County organization has placed the State administration in office four distinct times. It will do so again." Abdicate! The word is in no boss' vocabulary.

So what is the answer? Only the aphorism which repetition seemingly has dulled. Trite or not, "Eternal vigilance is the price of liberty." It is the price of democracy.

Bossism is a system, a ruthless, mercenary, tightly organized, closely-operated system that lives by and for spoils. Democracy is a way of life—the most just and most honorable human intellect has as yet devised.

Bossism and democracy are each the antithesis of the other. Between them it is, and must be, war to the death. And the people always win when they buckle on their armor and go fightingly forth.

The Cardinals went nowhere but back with that yellow ball. Since everything else has failed, perhaps Messrs. Breadon and Rickey may be persuaded to try out some major league players.

GOLD, OIL AND JEWELS.

In the early days of the Ethiopian massacre, when Italian planes were shattering into dust the poor huts that the Ethiopians called home, and Italian bombs were mowing down the primitively armed natives, an American mining engineer ventured the opinion that Mussolini would be disappointed in his conquest. In the practice of his profession, which had taken him to the ends of the earth, even to the land where Homer fancied "the sun probably sets," Herbert Hoover had found no trace of oil or precious metals. Other travelers had looked and shuddered at a desolation which they spoke of as bleak, lonely and forbidding.

From time to time since the son of Il Duce exalted "glorious war," rumors have crept into print as to the barren poverty of the possession for which Italy paid so heavily in blood and money and honorable repute. And again, after two years of bloody occupancy, comes the report that the wealth which the Italian dictator had anticipatedly counted with avaricious ecstasy has not been found. No gold, no oil, no jewels. The search has not been abandoned. Exploration goes on. But money is needed, and Italy is inviting foreign capital to finance the projects. It is an expensive business, the experts say, and hazardously uncertain.

Mussolini could have informed himself about Ethiopia's mythical riches by consulting the records of his own Imperial Rome, to whose splendor he is resurrectionally committed. He could have learned that Petronius went into Ethiopia and placed her warriors under the yoke and that Augustus turned his shrewd back on the barren waste without incurring the unprofitable cost of even trying to exact tribute.

To the fair-play world, this Italian experience is a gratifying hard luck story—the harder the better.

ASSAULT ON THE NATIONAL DOMAIN.

The battle of the people against the special interests which would destroy the great heritage of the national parks is one that can never be permitted to lapse. It has been waged from the time when Yosemite and the other large preserves of unspoiled natural grandeur were set aside in the last century. It will go on so long as selfish users of land and natural resources try to subordinate the rights of the United States to their own will to profit.

Yellowstone National Park, one of nature's show places of the world, is now under attack. Senator James P. Pope and Representative Compton I. White of Idaho are sponsoring a plan to construct "a weir on Yellowstone Lake and a tunnel for diversion of water from such lake to a tributary of Snake River." Their proposal is certain to be before the next Congress in bill form.

A weir, let it be known at once, is nothing more nor less than a dam, and the plan *in toto* simply a scheme whereby private irrigation interests would obtain water for sale in Idaho by taking it from Yellowstone National Park. If carried out, the proposal would add to the water supply of a state which does not deserve an increased water supply. Idaho now wastes 60 per cent of its water, a profligacy which could be prevented by enforcement of its irrigation laws.

But the fundamental objection is not that the dam would give Idaho water which that State is not entitled to. The national parks are the property of the people. They were purposely set aside to protect them from the grasping promoter. The argument that the "weir" would keep Yellowstone Lake at a constant level and so keep it more constantly beautiful should not mislead anyone. It would not only affect the biological, recreational and human values of Yellowstone National Park, but it would also set a thoroughly bad precedent.

This is not a Western affair simply because the sponsors are from Idaho and the lake involved is in a corner of Wyoming. It is a national matter and people everywhere should go on guard.

WILL AYLWARD REMAIN?

One of the fruits of Gov. Stark's victory over Boss Pendergast obviously should be control of the chairmanship of the State Committee, now held by James P. Aylward, the boss' right-hand man.

Meetings to discuss Aylward's successor have been held by Gov. Stark and other anti-boss leaders. From these meetings, however, Senator Clark, who must be conceded a strong voice in the matter, has been absent.

Will Senator Clark throw his strength to Aylward or will he assent to the selection of an anti-boss man?

The State is watching the outcome for, if Aylward is named and control of the party organization remains in Kansas City, it will be a tragic forfeiture of anti-boss gains made in the primary.

If Senator Clark carries his alliance with the boss so far as to insist upon Aylward, it will be, in effect, a repuditaion of the people's verdict at the polls.

SEWARD'S FATE IS IN THEIR HANDS.

Recently we discussed the strange case of James Seward, who has served 17 years in the State penitentiary for murder, although his three alleged co-conspirators were acquitted and for all these years have walked the streets as free men.

Many persons who have studied the case think James Seward an innocent man, pointing to new evidence discovered after his trial and to the fact that three juries which freed the alleged co-conspirators in effect declared their belief in Seward's innocence.

Among those who have interested themselves in Seward are ex-State Senator A. L. McCawley, John G. Christy, Speaker of the Missouri House of Representatives and Albert S. Ennis, a Festus attorney, whose admirable summary of the case we have printed. In today's letter column, ex-Lieutenant-Governor Hiram Lloyd, who, as acting Governor, saved Seward from the electric chair, in August, 1923, agrees he should be considered for parole.

Seward has been a model prisoner and has been a valuable worker in the prison construction department. According to Speaker Christy, he receives a $50-a-month pension for being wounded in action in the Spanish-American War and has been offered a house to live in rent-free for the remainder of his life if he should be paroled. He is now nearly 60 years old.

Seward's application for parole, under State law, may be brought up at any time; on a previous occasion, the Parole Board, it is understood, strongly recommended a parole, but it was not acted upon, for some unknown reason, by Gov. Park.

The members of the Parole Board, in whose hands Seward's fate lies, are:

Frank G. Harris, Columbia, chairman.
Robert C. Edson, St. Joseph, executive secretary.
Leslie N. Bledsoe, Kirksville.
H. S. Johnson, Brookfield.

The smart set's pampered dogs, so a lexicographer says, know 204 words, while the poor pups on the other side of the railroad tracks recognize only 60 words, many of them of pure Chaucerian vintage.

PAGING THAT JEWEL, CONSISTENCY.

Fascism means unity, anti-Semitism destruction and division. Fascist anti-Semitism or anti-Semitic Fascism therefore implies a crass absurdity. To us in Italy, it appears extremely ludicrous that the anti-Semites of Germany should try to win their way through Fascism. And from other countries, too, information reaches us that a Fascism of anti-Semitic shade is trying to strike root. We protest with all our energy against Fascism being compromised in this way. Anti-Semitism is a product of barbarism.

The speaker was Benito Mussolini, addressing a meeting of foreign journalists in November, 1927—the same Mussolini who is now going in for this "product of barbarism" on his own hook.

As a contribution to his country's desperate campaign for metals, the Mikado has sent in 75 articles of gold from the imperial household to the Bank of Japan. Attaboy, Mik.



THERE'S ALWAYS TOMORROW.

An Editor Looks at the Lawyers

Legal profession tends too much to glorify the past, Cleveland editor tells bar group; it puts too much stress on precedent and neglects modernizing of statutes, he adds; urges attorneys to take interest in economic, social and political affairs, and strive to improve country's institutions; says public expects them to assume leadership.

From an Address by Paul Bellamy, Editor of the Cleveland Plain Dealer, before the Junior Bar Conference of the American Bar Association.

FOR centuries, lawyers and jurists paid scant attention to what the public thought of them. Based on and protected by the absolute power of church or state, they did not have to. It is only since the rise of free democratic governments that the legal profession really began to place some value on public good will.

I am aware that the American Bar Association has labored for years and labors today to wage a ceaseless warfare against unworthy persons who occasionally break into the legal profession. Indeed, from the standpoint of public opinion, too much stress cannot be laid upon the paramount necessity of policing your own ranks.

This is the day and this America the place for widespread publicity on every public act and organization. I wonder whether the full story of what the legal profession is doing to improve itself and to serve the public has ever been adequately set forth.

I wonder if you know how high a position you can occupy in public estimation if you really try. I wonder if you know how glad we laymen are to see our lawyers coming when the great emergencies arise. Only the clergy and medical men are as welcome as you in the most fateful hours of the average individual's life. And because you often do accomplish miracles for us, we expect you to accomplish miracles in other forms of activity, notably in public life. And we expect you in your own field not only to practice law but to improve law.

* * *

I think it is a useful and an honest calling to interpret the law as it is written. I think it is a noble and an honest calling to narrate the day's events as they have happened. But I think it is a nobler and more exalted mission to make justice truly come down to dwell among men and, as far as we of the Fourth Estate are concerned, to bring about a better state of society by molding public opinion to that end.

History tells us that the mores are always ahead of the law. I believe this is not only true but proper and natural. Another and more brutal way of expressing the same idea is to say that the Supreme Court follows the sword, as in the Dred Scott case, or that it follows the ballot box, as in more recent matters.

I was against President Roosevelt's plan to pack the Supreme Court. I will live gladly under any system of society which my fellow-citizens ordain by changing the Constitution of the United States according to the method provided therein, but I do not go in for trick plays. And that, it seems to me, was the essence of the Supreme Court issue.

But, although I opposed the step the President advocated, I believe that he was right in feeling that sometimes there is too great a lag between the newer ethical concepts of an advancing society and their rendition into statute law.

You, as lawyers, tend, if I may be permitted to claim a layman's privilege, to put too much stress on precedent. If you can find a precedent in the common law going back to Star Chamber, it is regarded among your confreres as fairly sound, but, woe betide you if you are confronted before Mr. Justice Buzz Fuzz with a citation from Edward the Confessor. May I say that to the unanointed this seems like balderdash?

The lay world has been delighted beyond measure in recent times by the new program of procedure in the Federal courts. Personally, I always gagged at the distinction between the courts of law and courts of equity. It sounded to me like a frank acknowledgment that the average court of law had little or nothing to do with equity. The reform procedure will cut to the heart of the matters we are discussing. It will make justice more certain, more speedy and more economical. And my prayer is that the state courts will have the good sense to follow the example.

I adjure you, as members of an ancient and illustrious profession, to remember the sacred obligation that has been laid upon you by the great jurists of the past. When you act for a client, you must try to make his cause prevail. I realize that. But at the same time, do not forget that in the eyes of the public you occupy a position more exalted than that of a mere advocate, one which imposes on you the badge of leadership.

I should like to see you step out more emphatically in all good efforts toward bringing the law up to the standards of public opinion.

* * *

I plead with you to increase your extra-curricular activities. I see no reason why a state's attorney of Queen Elizabeth's time who had successfully prosecuted a petty thief to the gallows should not have turned around the next day and entered the political arena to fight for the repeal of the law which penalized so small a crime with so great a punishment.

The Greek philosopher was right who said that nothing was permanent except change. So long as you are content merely to defend things as they are, you will never see the glory of the dawn of things as they ought to be.

I have known good lawyers and bad, as I have known good and bad newspaper men. I make no claim of perfection for my own calling. But this thing I know: that whatsoever calling a man chooses, he will find that there are certain pre-existent metes and bounds which condition him. And the pre-existent limitation against which all lawyers have to struggle, if they are to become effective agents of a better day, is the tendency to glorify the past. The past is always glorious, the present always doubtful and the future belongs to our children.

Young lawyers of America, I implore you to interest yourselves in the economic, social and political affairs of a doubtful present. Name your own political party. That is your business. But do not be parrots and rest content merely to echo the views of the comfortable past and the comfortable client. You can make money that way. Many have, but it is death to the soul.

QUERY.

From the Kansas City Star.

Detroit's motor car dealers have agreed not to sell new or used cars on Sunday. Goodness, what then do Detroit's people do on Sunday?

Record of a Crucial Year

Books in the News

THE writer of an annual review of political affairs has, of course, a broader perspective than the daily or weekly commentator, but he is still too close to the course of events to approach in grasp and objectivity the definitive historian whose work is done years later. This handicap comes to mind in approaching such a book as "The United States in World Affairs in 1937," by Whitney H. Shepardson and William O. Scroggs (Harper & Bros., New York).

A year is at best an arbitrary designation, for that eternal serial story, the day's news, does not fall neatly into chapters to correspond with the calendar. The task of choosing significant items and giving each its proper weight is therefore a great one.

Considering the obvious handicaps, the authors have done an excellent job. They have woven from the tangled strands of press dispatches and official documents a solid fabric that tells the story of the year's developments in American foreign policy, with excursions back to past years and into foreign countries to give the narrative its required coherence and unity. Their purpose is not to plead a cause or express opinions, but to record the trend of events with impartial fairness, and in this they have succeeded well.

* * *

These annual surveys, published by the Council on Foreign Relations, began in 1931, and the writers now are able to look back and see the period covered as "the first section of a new chapter in history," including as it does the world depression and the emergence of militarist nations.

The outcome is hidden, but it is clear that "continuity with the preceding period has been broken, . . . that civilization is on a long march into unfamiliar country." The march continued inexorably in 1937, perhaps toward a new world war, and the chief aim of the United States became that of avoiding the threatened involvement.

This dominant motive is seen in the attitude toward events in Europe and the Far East, in the struggle over new neutrality legislation, in the reinforcement of the good-neighbor policy toward Latin America, in the policy of reciprocal trade treaties. The writers note the growing isolationist spirit, and they note also the rearmament program, the State Department's stronger attitude toward protecting American rights in China and Washington's growing readiness to take parallel action with other Powers in the Far East.

* * *

What this will all eventually add up to, these observers do not undertake to say. The amount of space required to treat developments abroad that affect this country is evidence, however, that the dream of the absolute isolationist is far from realization.

The two writers are well equipped for their work. Mr. Shepardson, a graduate of Oxford and Harvard Law School, has been a director of the Council on Foreign Relations since 1922, has conducted a survey for the Rockefeller Foundation and has written for various periodicals. Mr. Scroggs, holder of two degrees from Harvard, is director of information of the council, has been a financial and editorial writer on New York papers and has written several books.

In the next volume, the writers conclude, it remains to be seen "what, if anything, the United States, Great Britain and France, together or separately, would do for the peace and order of the world in 1938."

F. G.

ENGLAND, FRANCE PUT MONEY RIN AROUND GERMAN

Entrenching Themsel Behind Economic In ests in Face of Nazi vance Down Danube.

OBVIOUS POLICY OFFICIALLY DENI

Financial Activities in C tral and Southeastern rope Clearly Indicate T Powers' Intentions.

By the Associated Press.

LONDON, Aug. 6.—Great ain and France are reinfor their diplomacy with cash to bat Nazi Germany's economic vance down the Danube. British and French officials licly have denied a design to circle Germany, but privately admit the two countries are trenching themselves behind nomic interests in Central Southeastern Europe.

Europe's brand of "dollar d macy" quickened today with d opments in three spheres tied ly with the Berlin-Rome system:

1. A British trade delegat arrived in Bucharest for t talks designed to bring K Carol into closer British c mercial co-operation.

2. Bulgaria—brought into widening circle of London Paris sway by a British-Fre loan of 375,000,000 francs ($ 357,500) mainly for rearmam —may receive even more mo from Britain than that gran Aug. 5.

3. Belgrade reports indic Premier Mussolini's econo ally, Yugoslavia, may be weak ing before the temptation British and French financial cilities.

$30,000,000 Loan to Turkey.

The new moves followed ain's successful £16,000,000 ($80 000) loan and credits July 4 to key—Europe's Balkan ou whose friendship may be vita either side in any future through control of the entrance the Black Sea and the Easter Mediterranean.

Earl Stanhope, Government lea er in the House of Lords, explai the Turkish financing July 18 nied it was evidence of Brit desire to "eliminate Germany Italy as customers of the D bian-Balkan countries." Ins he said, it was intended to imp natural trade and as a step to possibly reviving internat trade generally.

In sending goods to Germany Italy, other countries are force take credits which can be liqu ed only by taking Italian and man goods in exchange. In tra with Britain and France they get cash for their goods. U British and French money is po in the smaller countries, one ish commentator said, would losing their economic freedom beginning to put a mortgage o political freedom likewise."

Effects Widely Felt.

Such Anglo-French action p ises to be felt throughout Ce Europe and the Near East Turkey is linked with Greece, goslavia and Rumania in the kan entente which now has st a good-neighbor policy with one-time outcast of the post treaty of Neuilly, Bulgaria.

Rumania and Yugoslavia, too linked with harassed Czechos kia, where Britain's most impo mid-European economic ventur may take place.

With Viscount Runciman by the British to Praha as u cial mediator in Czechoslova dispute with her Sudeten Ge minority, is smiling stock F. Ashton-Gwatkin, an expert dipl tist and head of the British Fo Office's economic section.

"He will be able to get an just what the British can d help Czechoslovakia economica said a well informed source.

Significance of Ashton-Gwat presence was enhanced by the Germany can strangle land-lo Czechoslovakia economically blocking her normal trade c nels though post-war treaties Czechoslovakia access to Ge ports.

Ambassador Wilson Talks Runciman in Praha.

By the Associated Press.

PRAHA, Czechoslovakia, Au —Hugh R. Wilson, United S Ambassador to Germany, and tain's "unofficial mediator," count Runciman, talked at le today in a meeting regarded Czechoslovaks as bolstering ef toward peaceful settlement of minorities problem.

The meeting was described cially as being without parti significance. Wilson, as he cli into a Berlin-bound plane, rep his visit here was planned befo or his superiors knew any about Lord Runciman's missio

F. D. Sayles Dies at Clinton.

CLINTON, Mo., Aug. 6.—F Sayles, lumberman and ba died of a heart ailment at his today. He was 40 years old. vivors include his wife and daughters, Mrs. Irene Wrig St. Louis and Mrs. Logan strong of Hawk Point, Mo.



...rd of a Crucial Year

Books in the News

...iter of an annual review of polit... ...airs has, of course, a broader per... ...than the daily or weekly com... ...but he is still too close to the ... ...events to approach in grasp and ... the definitive historian whose ...done years later. This handicap ...mind in approaching such a book ...United States in World Affairs in ...Whitney H. Shepardson and Wil... ...Scroggs (Harper & Bros., New ...

...s at best an arbitrary designation, ...ternal serial story, the day's news, ...fall neatly into chapters to cor... ...with the calendar. The task of ...significant items and giving each ... weight is therefore a great one. ...ring the obvious handicaps, the ...ave done an excellent job. They ...en from the tangled strands of ...atches and official documents a ...c that tells the story of the year's ...nts in American foreign policy, ...rsions back to past years and into ...untries to give the narrative its ...coherence and unity. Their pur... ...ot to plead a cause or express ...but to record the trend of events ...artial fairness, and in this they ...eeded well.

• • •

...nnual surveys, published by the ...n Foreign Relations, began in 1931, ...writers now are able to look back ...e period covered as "the first sec... ...new chapter in history," including ...s the world depression and the ...e of militarist nations. ...come is hidden, but it is clear that ...y with the preceding period has ...ken, . . . that civilization is on ...rch into unfamiliar country." The ...ntinued inexorably in 1937, per... ...rd a new world war, and the chief ...e United States became that of ...the threatened involvement. ...minant motive is seen in the at... ...ard events in Europe and the Far ...the struggle over new neutrality ..., in the reinforcement of the good... ...policy toward Latin America, in ...of reciprocal trade treaties. The ...ote the growing isolationist spirit, ... note also the rearmament pro... ...State Department's stronger at... ...ard protecting American rights in ...d Washington's growing readiness ...arallel action with other Powers in ...East.

• • •

...his will all eventually add up to, ...ervers do not undertake to say. ...unt of space required to treat de... ...ts abroad that affect this country ...e, however, that the dream of the ...sclationist is far from realization. ...o writers are well equipped for ...k. Mr. Shepardson, a graduate ...d and Harvard Law School, has ...irector of the Council on Foreign ... since 1922, has conducted a sur... ...e Rockefeller Foundation and has ...r various periodicals. Mr. Scroggs, ... two degrees from Harvard, is ...of information of the council, has ...ancial and editorial writer on New ...ers and has written several books. ...next volume, the writers conclude, ...s to be seen "what, if anything, ...d States, Great Britain and France, ...or separately, would do for the ...d order of the world in 1938."

F. G.

ENGLAND, FRANCE PUT MONEY RING AROUND GERMANY

Entrenching Themselves Behind Economic Interests in Face of Nazi Advance Down Danube.

OBVIOUS POLICY OFFICIALLY DENIED

Financial Activities in Central and Southeastern Europe Clearly Indicate Two Powers' Intentions.

By the Associated Press.

LONDON, Aug. 6.—Great Britain and France are reinforcing their diplomacy with cash to combat Nazi Germany's economic advance down the Danube. Both British and French officials publicly have denied a design to encircle Germany, but privately they admit the two countries are entrenching themselves behind economic interests in Central and Southeastern Europe.

Europe's brand of "dollar diplomacy" quickened today with developments in three spheres tied closely with the Berlin-Rome trade system:

1. A British trade delegation arrived in Bucharest for trade talks designed to bring King Carol into closer British commercial co-operation.

2. Bulgaria—brought into the widening circle of London and Paris sway by a British-French loan of 375,000,000 francs ($10,357,500) mainly for rearmament—may receive even more money from Britain than that granted Aug. 5.

3. Belgrade reports indicated Premier Mussolini's economic ally, Yugoslavia, may be weakening before the temptation of British and French financial facilities.

$30,000,000 Loan to Turkey.

The new moves followed Britain's successful £16,000,000 ($80,000,000) loan and credits July 4 to Turkey—Europe's Balkan outpost whose friendship may be vital to either side in any future war through control of the entrance to the Black Sea and the Eastern Mediterranean.

Earl Stanhope, Government leader in the House of Lords, explaining the Turkish financing July 18, denied it was evidence of Britain's desire to "eliminate Germany and Italy as customers of the Danubian-Balkan countries." Instead, he said, it was intended to improve natural trade and as a step toward possibly reviving international trade generally.

In sending goods to Germany and Italy, other countries are forced to take credits which can be liquidated only by taking Italian and German goods in exchange. In trading with Britain and France they can get cash for their goods. Unless British and French money is poured in the smaller countries, one British commentator said, would "be losing their economic freedom and beginning to put a mortgage on the political freedom likewise."

Effects Widely Felt.

Such Anglo-French action promises to be felt throughout Central Europe and the Near East since Turkey is linked with Greece, Yugoslavia and Rumania in the Balkan entente which now has started a good-neighbor policy with the one-time outcast of the post-war treaty of Neuilly, Bulgaria.

Rumania and Yugoslavia, too, are linked with harassed Czechoslovakia, where Britain's most important mid-European economic venture yet may take place.

With Viscount Runciman sent by the British to Praha as unofficial mediator in Czechoslovakia's dispute with her Sudeten German minority, is smiling stock F. T. A. Ashton-Gwatkin, an expert diplomatist and head of the British Foreign Office's economic section.

"He will be able to get an idea just what the British can do to help Czechoslovakia economically," said a well informed source.

Significance of Ashton-Gwatkin's presence was enhanced by the fact Germany can strangle land-locked Czechoslovakia economically by blocking her normal trade channels though post-war treaties gave Czechoslovakia access to German ports.

Ambassador Wilson Talks With Runciman in Praha.

By the Associated Press.

PRAHA, Czechoslovakia, Aug. 6.—Hugh R. Wilson, United States Ambassador to Germany, and Britain's "unofficial mediator," Viscount Runciman, talked at length today in a meeting regarded by Czechoslovaks as bolstering efforts toward peaceful settlement of their minorities problem.

The meeting was described officially as being without particular significance. Wilson, as he climbed into a Berlin-bound plane, repeated his visit here was planned before he or his superiors knew anything about Lord Runciman's mission.

E. D. Sayles Dies at Clinton, Mo.

CLINTON, Mo., Aug. 6.—E. D. Sayles, lumberman and banker, died of a heart ailment at his home today. He was 40 years old. Survivors include his wife and two daughters, Mrs. Irene Wright of St. Louis and Mrs. Logan Armstrong of Hawk Point, Mo.

Northwest's War for Public Power

Continued From Page One.

in the form of an amendment repealing, by number, certain statutes and it was not until after the bill had been passed that public ownership advocates discovered one of these was the measure authorizing cities and towns to extend their power sales.

With this door closed, the farmer companies then asked Tacoma for permission to string lines to the city limits where a meter could be installed just inside the line. This would have been too costly if the city had not in the end granted the mutual companies the right to string their small lines on the city's poles just below the high voltage wires carrying Tacoma's supply of electricity. Moreover, the city helped the farmers obtain all necessities at wholesale rates and supervised the construction job.

Bone and the other public ownership partisans were not satisfied with this subterfuge. They determined to restore the right that was stricken out by trickery. In successive Legislatures, 1917, 1919 and 1921, they were beaten.

"The power trust had the finest political machine the State has ever seen," Bone declares. "They owned the Legislature, body and soul. More than any other state this was a fiefdom of the private power companies. Control worked through both parties and the power lobby was tied in with all other corrupt lobbies at the State Capital. Year after year the issue was the same—can the City of Tacoma sell power beyond its corporate limits?"

Ran on Issue, "Do We Own State?"

In 1923 Bone made the fight tougher by altering the Bone bill so that it no longer restricted cities to the sale of "surplus" power but gave them the unqualified right to sell beyond the corporate limits. Too, he ran for the Legislature on the Farmer-Labor ticket. He came out top man in a crowded field on the sole issue. "Do we own this State or is it owned by a Boston Corporation?"

In the 1923 Legislature, too, the Bone power bill was defeated. It was at this point that Bone and other sponsors of the measure decided to use the initiative to get the proposal directly before the voters. More than the requisite 50,000 signatures were obtained with little effort and initiative No. 52 precipitated what Bone says was the hottest political fight the State has ever seen.

"The power interests spent in that fight," Bone declares, "at least $1,000,000. They distributed a half million pieces of literature saying that $300,000,000 in power property would go off the tax books if the proposal was approved. Actually they were taxed on a valuation only slightly more than $9,500,000. For months they carried full page advertisements in all the newspapers."

Bone and others toured the State talking to large crowds but it was not enough. Initiative No. 52 was decisively beaten. Among the partisans on both sides, however, this was recognized as merely another battle in the war. In 1926 Bone started once again to tour the State making hundreds of talks about an hour and a half in length on the question of whether the State should have public power.

Bone Wins and Gets Law.

In 1932 Bone ran for the Senate on the Democratic ticket, winning by a majority of more than 200,000, running about 15,000 ahead of Roosevelt. As a United States Senator he went down to the State Legislature at Olympia and talked as follows: I was elected almost solely on the power issue. The people of this State want the Bone power bill. You were elected as New Dealers and now it's up to you to pass it. And the Legislature passed the bill, much broader in its scope than the original measure, giving public power plants the right to do business anywhere just as though they were private companies.

Even after the bill was made law, power interests sought to block it by resort to the referendum. The advocates of public ownership were quite willing to let the issue go to a general vote once more, confident of the outcome. In 1934 the law was overwhelmingly sustained.

In the meantime the real fight had shifted to another front. Educated to the significance of the power issue, the state Grange came to Bone with a request that he draw a bill which would make it possible for counties to own and operate power facilities. Under the law that was finally passed any county may constitute itself a public power district, or a part of a county, or two counties may combine or all of the State's 39 counties might, under the provisions of the law, combine in a single power district.

State-Wide System.

It is this which opens the possibility of a unified, state-wide system of public power. In a whole tier of counties in the western side of the State power districts have been formed with the aid of the Grange organization. And, according to Jack R. Cluck, Seattle attorney who is representing the power districts and shaping the general strategy in behalf of the Grange, a unified approach to the task of taking over private power facilities is being studied.

For example, in Whatcom, Skagit, Snohomish and King counties a private company operates a more or less unified system that is tied together across county lines. This fact makes it extremely difficult for one county to take over—through the right of eminent domain granted under the law—since it would mean isolating a single section of a unified system. Therefore a plan is contemplated whereby four or five counties would combine to take over the entire system.

Wherever possible, according to Cluck, the power companies will be taken over by direct purchase through the right of eminent domain. The latter process is likely to be long drawn out. Already a mutually satisfactory price has been agreed on with independent companies operating in Lewis County but this is a rather special case because of the fact that several small independent companies are involved. In Pacific County the price offered by the power district is 35 per cent lower than the lowest price which the private company has indicated it would accept. Here, according to Cluck, court proceedings are to be started.

Hopes to Avoid Duplication.

Cluck points out the economies that will be effected when these county power districts are tied together. In the county of Grays Harbor, for example, the Washington Power & Light Co., a subsidiary of Electric Bond & Share, huge holding concern, is operating a steam plant on fuel oil imported from California. But not far distant, in Lewis County, the municipal plant at Centralia has an excess of hydro-electric power that it would like to sell. With the two counties tied together the costly operation of the steam plant would no longer be necessary.

The creation of duplicate systems is not contemplated, Cluck explains, because that would be "socially wasteful." Under the Grange power law a property tax of two mills may be levied by the power district until facilities are taken over by eminent domain. Purchase or new development will be financed by utility revenue bonds so that after the first modest assessment for organization purposes, the taxpayer will not be asked to contribute to the new power system. Cluck is typical of the young men who have been drawn into the power fight by Bone's example.

Oregon adopted a Grange power law very much like that of Washington. Bone campaigned in both states for these laws. And it is an interesting sidelight that the man who has won the Democratic nomination for Oregon's vacant Senate seat, Willis Mahoney, was in the Washington Legislature at one time and associated with Bone in the early days of the power fight. Mahoney is expected to defeat the Republican nominee, Rufus Holman, former Oregon State treasurer, in the election this fall.

Preparing for New Power.

Every effort is being made to prepare for the time when Bonneville and Grand Coulee come in with their vast loads of power. Washington has passed a constitutional amendment so that indebtedness contracted for the construction of feeder lines from the big power dams will not come under the State's constitutional debt limitation of $400,000. In part with P W A funds, Seattle is building a dam on the Skagit River, 100 miles north of the city. This power development will ultimately produce 1,000,000 horsepower. Bonneville is to have an eventual capacity of 485,000 horsepower with a first output of 100,000 and the colossus, Grand Coulee, to be finished in 1942, will have 2,000,000 horsepower. To the frequent criticism that this will be a development far in excess of the State's needs, Bone says:

"The answer is yes ond no. It will not be excessive if a really aggressive power policy is followed throughout the State. Rates must be lowered and lowered again so that consumption all over the State in every field will be vastly increased. Then we must have new industries here, not only to use the power but to give work to men who have hitherto made a living out of the lumber industry. Unless such an aggressive policy is followed there is the possibility that we shall have an excess capacity."

What Bone comes back to is the tangible achievement of the Tacoma system. In 1926 the city built two dams and two power plants at Lake Cushman in the Olympic Mountains, about 70 miles from Tacoma. The cost was $12,000,000 and the capacity is 125,000 horsepower which is to be increased ultimately through added building to 168,000. In addition the city has a steam stand-by plant, for emergencies, with a capacity of 45,000 horsepower. A conservative book valuation of $23,000,000 has been put on the entire development but Bone says that if private power practices were followed, the valuation would be $30,000,000. Ten farmer mutual companies and Fort Lewis, the largest army base in the country, buy power at low rates from Tacoma. Fifty miles from the city farmers are buying power for one-third of what they would pay in big eastern cities, according to Bone.

Seasonal fluctuations in power capacity, due to variance of stream flow, are not great. In recent years, however, there have been one or two seasons of phenomenal drouth when both private and public power companies all along the Pacific Coast were hard put to it to find reserve power.

Profits From Plant.

"Even before Cushman was built," Bone says, "the Nisqually plant and the city distribution system were so profitable that at the end of the first 12 years of operation, the city had paid each year's installment on the bonds as they fell due, and had in addition accumulated so large a surplus that it could have 'called' all the remaining eight years of bonds then outstanding.

"The twelfth year of operation of our light system with the Nisqually plant showed a net profit of nearly one million dollars. When this power plant was proposed, newspapers in the city of Tacoma prophesied that it would be a huge 'white elephant' and that the city would 'be glad to get rid of it in a few years at 30 cents on the dollar.'

"Not one penny of the taxpayer's dollar ever went into the Tacoma system. It has been built entirely out of earnings. It is the city's greatest asset. Its newest plants are built in solid rock and are the finest examples of hydraulic engineering."

There is only $3,500,000 of indebtedness left on the system, amortizing out at the rate of $500,000 a year. Bone believes firmly that rates for power should be brought lower and lower as the system is relieved of debt service and other charges. He opposes the policy of lowering the general tax rate with municipal power revenue. This, he says, is done at the expense of the small consumer of electricity and benefits the large taxpayer.

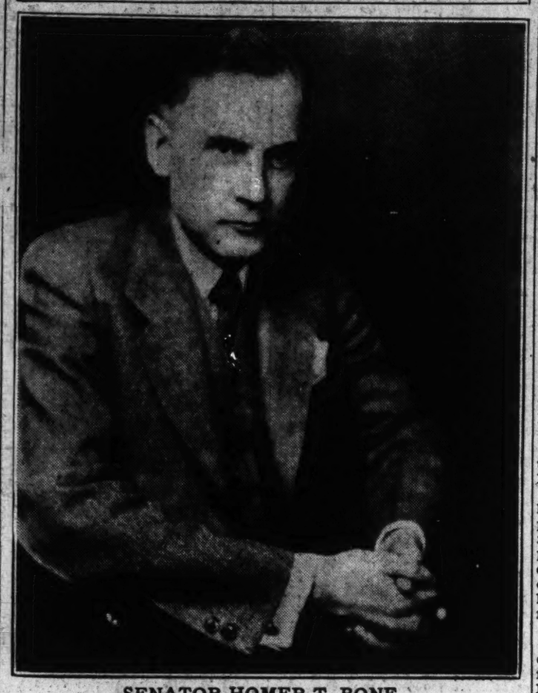
Civil Service Employes.

The Tacoma system is set up independently of the city government and all employes are chosen by civil service. The Utilities Division pays the city 7½ per cent of gross receipts in lieu of taxes and approximately 3 per cent of gross receipts to the State. In addition the utility pays for a generous share of the cost of maintaining certain city departments that are related to the power system.

Utilities Commissioner Davisson is a member of the city council but he has, of course, only one vote when questions concerning utility policy are being passed upon. In 1937 the council declined to vote an appropriation to the utility to pay for lighting Tacoma's streets. This year the council followed the same course. Davisson is disturbed by this since he agrees with Bone that small consumers should benefit first by the lowest possible rate. The public utility in this instance is being made to pay for lighting the streets and Tacoma, incidentally, claims to be the best lighted city in the country. The amount is comparatively small but it is the principle involved which disturbs public ownership partisans.

Bone is not in the least troubled by his race for re-election. In fact so far it doesn't look even faintly like a race. Both C I O and A. F. of L. have agreed to support Bone and so far as can be seen at this time there will be no opposition worthy of the name. The reason, Bone guesses, modestly, is the essential issue that is involved, the issue of public power that he has championed for 30 years or more. The voters of the State have been taught to understand what that issue means and they are all for the man who symbolizes it.

Peoples' General in Power War



SENATOR HOMER T. BONE.

IDAHO CONSERVATIVE SEEKS POPE'S PLACE

Senator Has Blessing of Farley and Hull; Primary Is Tuesday.

By the Associated Press.

BOISE, Idaho, Aug. 6.—An avowed New Dealer, carrying the blessings of two administration officials, and a conservative test their strength in Idaho's Democratic senatorial primary Tuesday.

The staunch New Dealer is Senator James P. Pope, 54 years old, who aspires to a second term. The conservative is Congressman D. Worth Clark, 36.

James A. Farley, Democratic national chairman, spoke kindly of Pope's loyalty to the administration on a recent visit. He did not mention Clark. Secretary Hull praised Pope recently for lending a hand to the administration's reciprocal trade program.

Pope repeatedly has said he plans to "continue to play ball with the President."

Clark has bolted administration leadership on such measures as Supreme Court revision and governmental reorganization, taking the position that "a Senator must rely on his own judgment—and vote accordingly—rather than blindly follow the dictation of any group or faction."

Pope a Wilson Follower.

Pope embraces the foreign policies of the late President Wilson, favoring a world court and a League of Nations. Clark describes himself as a disciple of the veteran Idaho Republican Senator, William E. Borah, a so-called isolationist in international relations.

The winner must face one of three candidates for the Republican nomination: former State Senator Donald A. Callahan, Wallace Lawyer, mining man and financier, formerly of Chicago; Frank H. Adams, Twin Falls produce dealer and one-time Chicago newspaperman, or Walter H. Anderson, Pocatello lawyer and author of widely used texts on law.

Highlighting the Democratic gubernatorial race is the comeback campaign of C. Ben Ross, three times Governor who unsuccessfully sought to unseat Senator Borah in 1936. Ross is opposed by Gov. Barzilla W. Clark, uncle of Congressman Clark; Lieutenant-Governor C. C. Gossett and W. P. Whitaker.

Two Republicans, C. A. Bottolfsen, newspaper man, and R. H. Young, prominent rancher, seek their party's gubernatorial nomination.

Nine Run for Congress.

There are nine Democratic aspirants for the seat Congressman Clark plans to vacate, including one woman, Mrs. Frank E. Johnesse, once the only woman Democratic State Chairman in the United States. In 1936 approximately 50,000 Democrats and 40,000 Republicans participated in the primary.

M. L. Alsup, secretary of the Idaho Progressive Association, today announced that a La Follette Progressive party convention would be held at Caldwell Tuesday to nominate candidates for State offices. Under Idaho law minor parties may nominate candidates at conventions.

In a campaign speech last night, Representative Clark advocated the Townsend old age pension plan.

"The Townsend plan may not be perfect, but it is the best method yet proposed to deal with a condition of scarcity in a land of plenty. It fits better into our framework of Government; it recognizes private industry; it is democratic; it may work," he said.

TWO WELFARE AGENCIES NAME JOINT EXECUTIVE COMMITTEE

Another Step in Unification of Programs of Children's Aid Society and Provident Association.

Unification of the welfare programs of Children's Aid Society and the Provident Association, begun two years ago with creation of a joint staff under a single administrator, was advanced yesterday with appointment of a joint executive comittee for the two United Charities agencies.

Members of the committee are:

For the Provident Association, Samuel C. McCluney, Roy D. Kercheval, Mrs. D. K. Rose, Mrs. E. H. Steedman, Mrs. Kenneth H. Bitting and L. M. Stewart. For the Children's Aid Society, C. Powell Fordyce, Berthoud Clifford, Mrs. Fred B. Eiseman, Mrs. J. M. Nelson Jr., Isaac C. Orr and Dudley French, president of the Children's Aid Society, who was named chairman of the committee.

"We are convinced that the joint administration plan has increased immeasurably the value and effectiveness of the services offered to the people of St. Louis by both agencies," French said. "This step will further still more the integration of the service program. Child aid and family welfare are so closely inter-related that complete cooperation in the two fields can do much to further the aims in both."

Marine Recruits Sought.

A temporary recruiting station of the United States Marine Corps will be open for two weeks, beginning tomorrow, at the Federal Building, Twelfth boulevard and Market street. Applicants must be single, 18 to 30 years old, 5 feet 4 inches to 6 feet 2 inches tall, and with no dependents. Those accepted will be sent to the Marine Corps base at San Diego, Cal., for training.

China's Buddhist Monks Quit Monasteries to Aid Defenders As Rescue Corps Behind Lines

Priests, Who in Past Wars Have Shut Selves Within Temples, Doing What They Can to Help Defeat Japan.

By DOROTHY DAVIS

Member of the Staff of the China Weekly Review Until the Japanese Occupied Shanghai.

WARS have come and gone in China these hundreds and thousands of years, but the followers of Buddha have heeded them not. Their founder enjoined on them the doctrine of non-resistance and they have obeyed his precepts.

When China was torn with civil strife in times past, when the barbarian nomads from Mongolia and Manchuria invaded the fertile plains of the Yangtze and Yellow rivers, the monks withdrew into their monasteries, shutting the gates. The scent of incense on the breeze, the echo of gong and drum told the fighting mobs outside that within barred doors the monks were at prayer beseeching their Lord to help all men to know the peace of contemplation, so that they might cease their physical strife and strive only for bliss, the nothingness of Nirvana.

But Buddha knew nothing of modern warfare, of trench mortars creating death and destruction, of bombs dropped from the skies on the heads of innocent and belligerent alike. He knew nothing of a land plucked clean of its people, of hordes of the panic-stricken driven before armies like straw blown by the wind. He knew nothing of a hundred million starving, stripped of every small thing they possessed, nor of the "scorched earth" policy whereby no blade of grass, no thing of value is supposed to remain for the invaders. When Buddha counseled non-resistance, he could not look into the future and see the havoc which would be wrought in the land where his teachings were to exert their greatest influence.

Monks Change With War.

The wave of misery and destruction which is sweeping over China has penetrated into the monasteries and temples of him who was an apostle of peace, as nothing else ever has. No longer can the monks withdraw in peace to burn fragrant incense on his altar, a bomb or shell is no respecter of temples or holy images. Times have changed radically and the monks must change with them, however much they may wish to stay within the quiet peaceful halls that have sheltered them so long from mankind's troubles. As the peasants have been driven from their fields, the workingmen from their jobs in the factories, so the priests and monks have had to flee if they would live to continue serving Buddha.

A life into which has come so catastrophic a change as modern war, demands a reassessment of ideals and their practice. Especially is this true in a country such as China, which is barely emerging from a primitive, thousand-year-old order of society into the modern world. So the ideas of China's Buddhist monks must change with the changing fortunes of their country; incense and chanted prayers are of no avail against damage created by bombs and shells. Since they have had no other choice the monks and priests have succumbed with good grace to an existence where the immediate problems of life and death so completely outweigh all other things as to leave room for nothing else.

Rescue Corps Organized.

That the present Chinese-Japanese war was a war, the like of which had never been fought in China before, was recognized first by a group of 120 monks from Shanghai Buddhist temple, led by Abbot Hung Ming. Perhaps credit should not be given to their special foresight. After all Shanghai had been through a fight with the Japanese in 1932, and they had had opportunity enough of observing what modern warfare was like during the days when Chinese first fought Japanese on a grand scale.

Still faithful to the principle laid down by Buddha that no living being should suffer death at their hands, the monks decided that it was not inconsistent with the remainder of their principles to take part in activities designed to save lives. Therefore, a rescue corps was organized, and the monks went behind the lines with stretchers while the fighting was going on around Shanghai, rescued the wounded, gave them first aid and took them to the newly-established Buddhist hospital in the International Settlement. When the Chinese army was forced to retreat from Shanghai, the corps of 120 monks went with them. They are now in Hankow where they are continuing the work begun in Shanghai.

Another group of monks, also from monasteries in and around Shanghai, remained behind after the fighting moved into the interior. They formed the Shanghai Buddhist Burying Corps. Following in the wake of the two armies, Chinese and Japanese, they buried the dead, soldiers as well as refugees who failed to get through and died on the road. Wherever it has been possible for the burying corps to learn the names of those who died, they have erected wooden tablets in commemoration. Each mass or single burial has been accompanied by a chant for the souls of the dead, and sometimes Japanese Buddhist monks sent out by Japanese military headquarters have joined the Chinese monks in the services, especially where the bodies buried have been Japanese.

Others in Interior Join.

In the meantime their brethren in the interior have not been idle. As the war moved inland, it engulfed other monasteries and temples; many more monks decided to leave their quiet cloisters, so soon to echo with the thunder of exploding shells, and join the rescue and burial squads organized by the monks from Shanghai. Until recently Hankow has been the center of their activities, but the drive of the Japanese armies toward the provisional capital has caused the monks to plan to move further inland.

The concentration of monks in Hankow permitted a more efficient organization of both rescue and burial work. For seven days during the latter part of April, the China Buddhist Association held at the Ninth Lotus Temple in Hankow religious ceremonies designed "to raise the souls of war heroes from land and water." Considerable sums were collected from the worshipers during these ceremonies, and as a result the Hankow Buddhist Rescue Corps was able to purchase a number of ambulances, stretchers, first-aid kits and other medical supplies.

Now the ancient plains of China are regularly treated to the sight of a dozen or so monks hanging onto a modern, up-to-date ambulance as it rattles over the dusty roads. If they should pass an old-fashioned monk trudging down the road, complete with beads and flowing gown, his shaven head exposed to sun and rain, he would seem an anachronism by comparison with this Buddhist ambulance corps, its members neatly dressed in military-style uniforms, on each head a jaunty cap.

Leader an Ex-Soldier.

The man who has done more to break down his brethren's disinclination to indulge in active life and to build up the rescue and burial corps is the Monk Hung Ming, until the fall of Nanking last November, abbot of one of the largest monasteries in that city. But Hung Ming was not always a monk, for as Brigadier-General Yang Teh-chao he led an army of thousands of volunteers in the Shanghai fighting of 1932. Like so many Generals in China, Hung Ming fell into disfavor; he took part in the revolt of the Nineteenth Route Army in Fukien Province in 1934.

This army, which had so bravely defended Chinese soil against the Japanese in the first Shanghai battle, was transferred to Fukien after the fighting was over and a demilitarized zone created around the city. The heroes of the Nineteenth Route Army felt disgruntled over what they considered cavalier treatment on the part of their Government; they resented being sent to the backwoods of Fukien when all the world was singing their praises. They objected to fighting their own countrymen, the Chinese Reds, while the Japanese still occupied part of Chinese soil. After their rebellion collapsed, Hung Ming fled to Hongkong, where he lived until he made his peace with the Chinese Government. On his return in 1935 he became a monk and was ordained shortly thereafter as abbot of the Hsiang Lin or Fragrant Forest Monastery in Nanking.

Hung Ming's Foresight.

As an ex-soldier and still not entirely divorced from worldly affairs, Hung Ming foresaw that Japan would not be content with occupation of Manchuria and semi-dominion over North China. Months before the present war opened with the Lukouchiao or Marco Polo Bridge incident outside of Peking on July 7 of last year, Abbot Hung Ming began to agitate for the training of Buddhist monks in the type of work they are now doing. And when the war did start in the north, Hung Ming left his monastery in Nanking and came to Shanghai to organize the Shanghai Buddhist Rescue and Burying Corps, so that when the fighting began around that city on Aug. 13, Hung Ming and his 120 fellow priests were ready. A hospital had been established under his leadership, an ambulance was on duty and trained stretcher bearers carried the wounded to the ambulance and then to the hospital. This Buddhist hospital is still in operation in Shanghai giving free treatment to Chinese refugees.

When the Chinese were forced to retreat from Shanghai last fall, Hung Ming felt that he and the 120 monks who formed his original corps would be able to be of more service to China if they followed the armies. Therefore, they marched inland with the troops, first to Kaifeng, later to Hsuchow and finally to Hankow.

Through the agency of Hung Ming and countless others who must remain nameless, even the Chinese Buddhist monks have come to feel that their country's future is their own. A life of peace and contemplation is not possible when China is fighting for its life, when misery and starvation stalk through the land. The chanting of prayers, the solemn, rhythmic beat of gongs, must be combined with activity so that peace will come again. And peace cannot come until the Japanese are driven from the country, so China's Buddhist monks are doing what they can to help their country defeat the Japanese.

COUNTY BOARD SEEKS RELIEF CONFERENCE

Chairman Says Reduced Staff of 19 Can't Handle Work—30 Needed, at Least.

The St. Louis County advisory board of the State Social Security Commission joined the St. Louis advisory board yesterday in requesting a conference with members of the commission at Jefferson City to discuss the "grave crisis" resulting from a shortage of administrative funds.

John A. Dowdall, chairman of the county board, said the staff of the commission's office in the county had been reduced last week from 25 to 19, although at least 30 were necessary for proper administration of relief, old age pensions and allowances for the aid of dependent children.

The county, Dowdall said, now has about 3580 families receiving public assistance, and has pending nearly 1000 applications which have not yet been investigated.

In St. Louis, where the administrative staff has been reduced from 328 to 121, there are 2400 pending applications and new cases can be investigated at the rate of about 60 a day. Last week the number of applications usually was received by 8 a. m. and no more applicants were admitted to the waiting room at 2221 Locust street.

Would Furnish Basic Foodstuffs to British People

Continued From Page One.

port boards of their own, which would also be responsible for home produce, and to hold the food in storage plants, refrigerators, and so forth, and release it when and where the demand arises. Clearly so large a concern could watch for favorable markets of supply and could so arrange its net storage as to minimize costs.

"Clearly, too, it could encourage research into methods of refrigeration and storage and could moreover make full use of modern canning technique. It may be assumed that the public concerns would take charge of many of the canneries and of the butter and cheese making plants in this country, and extend their scope according to scientific plan.

Retail Trade.

"Turning to the retail trade, we find a very complex picture. It is evident that in theory costs could here be reduced in respect of a wide range of foodstuffs. But we should have to imagine at what disadvantage the saving might be realized. We should hesitate to support a policy of sweeping changes that might produce widespread suffering. Nevertheless, the retail trade will have to be investigated; and it might well be that the schemes for centralized milk depots, bakeries and abattoirs will turn out to be of considerable value.

"The political aspect of the whole conception of food boards demands some comment. The consumers, that is to say, the public at large, are to receive full consideration. Apparently there is only one person who can represent the public as consumers and that is a responsible Cabinet minister. The proposed food boards would have to be under the control either of a Food Minister or of some existing ministry such as the Board of Trade."

War Act Fitted to Peacetime.

The authors of the report tried to avoid raising any politico-economic implications in it by stating that "we are assuming that no profound adjustment of our economic system is contemplated." No doubt their suggestions will appeal first and foremost to the Labor Trade Union movement of Great Britain. But if those suggestions are implemented, it would not be surprising, to judge from the post-war social-economic history of the country, to find it done by a Conservative Government.

It is highly significant, however, that the basic principles recommended by the report are the same as those contained in the British Government's latest wartime food control plans, which place the production, importation, purchase and distribution of essential foodstuffs upon the footing of a public service. What the Government believes to be essential in time of war, these eight scientists hold to be equally necessary in times of peace.

LIBRARY CIRCULATION RISES

193,451 in July, 17,531 More Than in Corresponding 1937 Month.

During July, the St. Louis Public Library circulated 193,451 books, or 17,531 more than in July last year, Librarian Charles H. Compton reported yesterday. The 3496 borrowers registered represented the largest number for July for five years. During the month, 3612 books were added to the library.

The five most popular non-fiction books were: "Importance of Living," by Lin Yu Tang; "Summing Up," By Maugham; "Carpenter of Nazareth," by Yost; "Evolution of Physics," by Einstein, and "Mein Kampf," by Hitler.

Foreign Movies in Insurgent Spain.

By the Associated Press.

BURGOS, Spain, (By Mail)—Insurgent Spain's cinema chieftain, Manuel Augusto, has ruled all foreign-made movies shown in insurgent territory must have Spanish sound tracks "dubbed in." He said the ruling was to promote Spanish culture and language.

Stock Prices Turn Upward in Closing Sessions of Quietest Period Since Week of June 18

Impatience of Traders and Investors to Put Idle Funds to Work Cited in Rise—Average Price Up 1½ Points.

By the Associated Press.

NEW YORK, Aug. 6.—Stocks advanced in today's market, many reaching new high territory for the year or longer, with gains running to 2 points or so at the best. The list encountered more insistent profit taking in the closing hour of the brief session and peak prices for the majority of leaders were reduced. Motors, steels, rubbers, rails and a wide assortment of specialties were in the forefront of the day's push.

Associated Press stock market index for the week showed industrials up two full points, rails up an even point, utilities .3 of a point higher, and 60 stocks up 1.4 points. The Dow-Jones average of 65 stocks advanced 1.50 points for the week.

Volume was low for the week at 4,829,910 shares, smallest since the week of June 18, compared with last week's total of 7,961,220 shares. It was the liveliest Saturday session since July 2, with transfers totaling 829,060 shares compared with 358,940 in the preceding 2-hour proceedings.

Brokers attributed the extentions of Friday's rally mainly to the continuance of business hopes and the impatience of traders and investors to put idle funds to work. Although the Far Eastern Russo-Japanese major war threat was far from cheering, most market observers held to the belief a general outbreak in this quarter would be avoided.

Gold Hoarding Resumed.

Resumption of gold hoarding abroad aroused apprehension in some financial circles and the price of the yellow metal at London was lifted the highest level since March a year ago. Sterling and the French franc gave ground in terms of the dollar.

Bonds, particularly rails, followed stocks on the forward trek, but commodities lacked rising vigor. Wheat at Chicago came back ⅛ to ¾ of a cent a bushel after Friday's slump. Corn, though, dipped ¾ to 1¼. Cotton was down 5 cents a bale to up 20 cents.

During the short proceedings new tops for 1938 were registered for General Motors, Briggs Mfg., Greyhound Corporation, Goodyear, Goodrich, United States Rubber, Celanese, Libby-Owens-Ford, du Pont, American Can, Phelps Dodge, Delaware & Hudson and Texas Corporation, among others.

Star performers included Chrysler, Yellow Truck, Kennecott, Santa Fe, Pennsylvania, New York Central, Westinghouse, Air Reduction, General Electric, Johns-Manville and Eastman Kodak.

Backward were Douglas Aircraft, Union Carbide, J. I. Case, Oliver Farm, Western Union, Homestake Mining, Dome and Philip Morris.

What Business Index Shows.

The market generally during week showed an inclination to move out of the rut it had occupied for about 10 days while intrenching after its sweeping June and July advances. A number of issues sold at new peaks for the bull movement, among them General Motors, American Can and Delaware & Hudson.

Speculation, however, assumed the lethargic appearance Wall Street has frequently associated with the early August dog days. With temperatures in the East at uncomfortable levels, many stayed away from financial haunts for vacations in cooler spots.

Still dominating attention in market circles was business. The chief measures of industrial activity extended previous gains, going counter to the usual summer trend. The Associated Press weekly industrial index, making its fourth consecutive advance, rose to 72.9 from 70.8, the largest week-to-week rise since February, 1937. Residential building, a major factor in the recovery trend, rose above the comparable 1937 figure for the first time this year.

Gathering speed, the upturn from the late spring lows now amounts to more than 10 per cent, the Associated Press index having jumped more than seven points.

Hopes this trend would hold through the autumn months seemed to be the main motive behind accumulation of stocks. The large crops the nation is harvesting, preparations of the big motor industry to hasten production of 1939 automobiles and the breadth of revival in building were among causes for optimism cited in Wall Street.

Demand for Gold.

While business rebound at home was stressed as the most important element in speculative calculations, attention was diverted to foreign affairs by heavy demand for gold in the London open market, accompanied by a further decline in the British pound against the dollar. The drop in foreign currencies seemed to have been caused fundamentally by a slump in the export trade of England and other big trading nations and a large surplus of merchandise exports from this country, throwing the international balance of payments decidedly in favor of the dollar.

The Japanese-Russian border clash apparently accentuated the weakness of foreign currencies, reviving old war fears and conjecture whether Central European politics were about to take a turn for the worse again.

But the excitement in the London gold market largely was localized In Wall Street there was a flurry of buying in gold shares at the height of the rush for the metal abroad. Elsewhere the flight into gold, with exchange traders playing for a fall in sterling, merely emphasized a waiting mood. The halt in specualtion for the rise in domestic markets was welcomed by many who were apprehensive lest security prices get too far out of joint with business on the recovery swing.

Spurt in Corporate Financing.

The week's news afforded Wall Streeters ample incentive for rumination over the contrast with trends a year ago, when the first clean hints of the impending industrial recession began to crop out in trade statistics. Most striking was the sharp ascent of residential building. F H A figures showed mortgage guarantee business of the Government in July about doubled the comparable 1937 figure.

Also significant in the eyes of several commentators was a fresh spurt of new corporate financing, following a July lull.

A definite upturn in bank loans still was lacking but this was held to be natural in the early phases of recovery. Analysts counted on expansion in bank credit to follow the basic industrial barometers, assuming the upturn carries through the autumn months, as many anticipated.

Day's 15 Most Active Stocks.

Sales, closing price and net change of the 15 most active stocks today: General Motors, 30,500, 47⅜, up1½; Chrysler, 17,900, 74¾, up 1⅛; New York Central, 15,700, 20½, up ½; United States Rubber, 14,300, 46⅞, up ⅝; United States Steel, 14,200, 62½, up ⅝; Radio, 13,900, 7½, up ¼; Yellow Truck, 13,700, 21¼, unchanged; General Electric, 13,100, 44, up 1⅛; Celanese, 12,400, 24, up 1⅜; Anaconda, 12,100, 37½, up ⅜; Montgon ery Ward, 11,000, 49¾, up ¼; Goodyear Tire, 9600, 29⅜, up ⅛; Briggs Mfg., 8500, 35⅞, up ⅜; Bethlehem Steel, 8000, 60⅞, up ⅜; Kennecott, 7900, 43⅝, up 1.

New York Bank Statement.

NEW YORK, Aug. 6.—The weekly statement of the New York Clearing House shows: Total surplus and undivided profits unchanged at $912,881,700; total net demand deposits (average) decreased $60,876,000; time deposits (average) decreased $7,968,000; clearings week ending today, $2,672,837,320; clearings week ending July 30, $2,748,547,190.

MODERATE DECLINE IN COMMODITY PRICES

Industrial Raw Material Values Weaken for First Time Since Early July.

By the Associated Press.

NEW YORK, Aug. 6.—Commodity prices dipped moderately this week, holding in the narrow range of the past five weeks.

The Associated Press weighted index of 35 important wholesale staples stood at 67.48 per cent of the 1926 average, compared with 67.50 a week ago and 89.95 last year.

For more than a month the barometer has moved between 67.5 and 67.7, with rising industrial quotations more or less offset by declining farm products.

For the first time since early July, industrial raw material prices weakened this week. Steel scrap continued to climb into new high ground for the year, but other staples—including rubber, turpentine, tin and linseed oil—slipped back.

Slump in Textiles.

Textiles slumped for the second week, wool, cotton cloth and silk joining the parade of lower prices. The heavy demand of early July subsided, the trade reported, while mill operations continued to soar sensationally to the highest level since last fall.

The modest setback of industrial staple prices stemmed largely from slackening demand.

The first rush to stock up had worn off and fabricators sat back to survey their positions.

Grains and other farm products were mixed. Spot corn and wheat improved slightly as private crop estimates were reduced for the second month. Oats and rye pushed ahead a bit on better demand.

Cotton dipped, although harvest estimates were the lowest in several years and approximately equal to domestic consumption and exports last year. The carryover from last year's record-breaking crop, of course, still hangs on the market.

Livestock was down. Hogs and lambs slipped, while cattle nudged ahead to within striking distance of their recent peak.

Market-basket items were mostly lower. Eggs, flour and lard gave way before moderate selling pressure, while cocoa and coffee pushed upward.

Wheat Index Shows.

The index with its components based on 1926 as 100, compared as follows:

	Aug. 5.	Prev. Week.	Year Ago.
35 commodities	67.48	67.50	89.95
Industrial— —	80.85	80.12	96.61
Food — — —	54.17	54.23	71.36
Livestock — —	83.28	84.15	113.63
Grains & cotton	55.66	55.6$	88.70
Textile— — —	52.52	53.74	68.89
Non-Fer. Met.—	70.68	70.84	96.32

INDUSTRIAL ACTIVITY INDEX UP SHARPLY

Rise of 2.1 Points Carries Average to Level 10.7 Per Cent Above May Basis.

By the Associated Press.

NEW YORK, Aug. 6.—Latest available statistics point to the sharpest rise in industrial operations this week since the recovery boom was nearing its crest last year.

The Associated Press seasonally adjusted index jumped to 72.9 per cent of the 1929-30 average, from 70.8 last week and compared with 102.8 a year ago.

From the low point at the end of May, this barometer has advanced 10.7 per cent.

Residential building, cotton manufacturing and steel-mill operations surged ahead to new peaks for the year; home construction topping last year for the first time.

Inquiries were reported by industrialists to have picked up sharply, and orders also began to flow faster than the trickle-level of recent months.

Automobile assemblies were curtailed.

Although total freight loadings improved moderately—the result principally a bulge in coal movement—miscellaneous carloadings, the major industrial classification, continued to decline, after allowance for seasonal factors.

The index, with its components based on latest available data and with 1929-30 as 100, compared as follows:

	Latest Week.	Prev. Week.	Year Ago.
Composite index —	72.9	70.8	102.8
Automobile Prod.—	32.0	32.8	88.3
Steel Mill Act.*—	53.4	49.8	114.8
Cotton Mfg. Act.*	104.7	95.3	121.5
Elec. Pow. Prod.—	110.2	109.6	121.2
Residential Bldg.*	64.7	62.0	64.3
Total Carloadings	59.8	59.6	79.5

*New 1938 high.

Mid-Week Rush to Sell British Pound Dries to Trickle at Close

Sterling Sinks Close to $4.89, Lowest Level in More Than Year, in Week's Trading.

By the Associated Press.

NEW YORK, Aug. 6.—Pressure on the English pound attributed to nervousness of European capital demanding gold or American dollars, and which has brought a slump of about 10 cents in the value of the pound in two months, appeared to have subsided somewhat today.

Buying of gold in the London open market totaled only $3,700,000 as compared to the total of more than $25,000,000 for Wednesday and Thursday.

Today's easing up was in some quarters attributed to lessening tension in the international political situation.

The pound's slump brought comparatively little gold to this country during the past week, England's shipments totaling only $2,500,000 out of $12,248,000, of which the largest portion was from Japan.

Heavy pressure on the British pound last week had the money experts scratching their heads for an explanation.

Plunging about 3 cents lower in terms of the dollar, sterling sank close to $4.89 and to the lowest level in well over a year as continental capital turned from the pound to gold and the dollar.

Inquiries were reported by industrialists to have picked up sharply, and orders also began to flow faster than the trickle-level of recent months.

Automobile assemblies were curtailed.

Although total freight loadings improved moderately—the result principally a bulge in coal movement—miscellaneous carloadings, the major industrial classification, continued to decline, after allowance for seasonal factors.

The index, with its components based on latest available data and with 1929-30 as 100, compared as follows:

	Latest Week.	Prev. Week.	Year Ago.
Composite index —	72.9	70.8	102.8
Automobile Prod.—	32.0	32.8	88.3
Steel Mill Act.*—	53.4	49.8	114.8
Cotton Mfg. Act.*	104.7	95.3	121.5
Elec. Pow. Prod.—	110.2	109.6	121.2
Residential Bldg.*	64.7	62.0	64.3
Total Carloadings	59.8	59.6	79.5

*New 1938 high.

Buying of gold in the London open market totaled only $3,700,000 as compared to the total of more than $25,000,000 for Wednesday and Thursday.

Today's easing up was in some quarters attributed to lessening tension in the international political situation.

The pound's slump brought comparatively little gold to this country during the past week, England's shipments totaling only $2,500,000 out of $12,248,000, of which the largest portion was from Japan.

Heavy pressure on the British pound last week had the money experts scratching their heads for an explanation.

Plunging about 3 cents lower in terms of the dollar, sterling sank close to $4.89 and to the lowest level in well over a year as continental capital turned from the pound to gold and the dollar.

Inquiries were reported by industrialists to have picked up sharply, and orders also began to flow faster than the trickle-level of recent months.

Automobile assemblies were curtailed.

Although total freight loadings improved moderately—the result principally a bulge in coal movement—miscellaneous carloadings, the major industrial classification, continued to decline, after allowance for seasonal factors.

The index, with its components based on latest available data and with 1929-30 as 100, compared as follows:

	Latest Week.	Prev. Week.	Year Ago.
Composite index —	72.9	70.8	102.8
Automobile Prod.—	32.0	32.8	88.3
Steel Mill Act.*—	53.4	49.8	114.8
Cotton Mfg. Act.*	104.7	95.3	121.5
Elec. Pow. Prod.—	110.2	109.6	121.2
Residential Bldg.*	64.7	62.0	64.3
Total Carloadings	59.8	59.6	79.5

*New 1938 high.

FAVORITES ON CURB IN TRADING AT WEEK-END

NEW YORK, Aug. 6.—Favored on the Curb for gains of as much as 2 were Newmont Mining, Aluminum of America, Electric Bond & Share, Lockheed Aircraft and Technicolor. Transactions totaled 87,000 shares and compared with 49,000 a week ago.

N. Y. C. Would Borrow $5,000,000.

WASHINGTON, Aug. 6. — The New York Central Railroad applied to the Interstate Commerce Commission today for authority to borrow $5,000,000 from the National City Bank of New York.

The Reconstruction Finance Corporation has offered to guarantee payment of principal and interest.

The railroad proposes to use the money for maintenance work. Among other things it plans to purchase 28,600 tons of rail.

CHAIN STORE SALES

NEW YORK, Aug. 6.—S. H. Kress Co. reported July sales of $5,821,610, a drop of 11.2 per cent from $6,558,923 in July last year. Turnover in the first seven months of the year amounted to $41,804,450, a decline of 7.1 per cent from $45,015,301 in the similar 1937 period.

Tending to broaden the difference between July this year and 1937 was an extra business day in the 1937 month.

NONFERROUS METALS QUIETER BUT FIRM

Copper Demand Is Fairly Active — Lead Market Rules Steady.

By the Associated Press.

NEW YORK, Aug. 6.—The bank holiday in London and lower foreign exchange markets dampened the recent bullish enthusiasm for metals during the past week but prices, except for tin, remained firm.

Copper demand was fairly active at 10¼ cents through the week with Russia, Germany and Japan reported the most interested buyers. July bookings were estimated at over 123,000 tons, the highest since October, 1936. Sellers were believed reluctant to supply metal too far ahead, and some premiums were reported at Connecticut valley plants, making copper equal to 10¼ cents a pound.

Tin dropped to 43.60 cents from 44.25 cents at last week-end, which was the high price for the year. Late recovery in the Singapore market brought better domestic buying and improved steel operations brightened sentiment, though statistically the outlook was no better, visible world supplies rising to 31,097 tons, the highest since late 1933.

There was a good general demand for lead and the price was steady at 4.75 cents New York. Battery and cable makers were again credited as large buyers. Producers said demand was steady and active. Production remained curtailed.

Zinc shipments and sales were good during the week with buyers now fairly well filled on their requirements. Galvanizing operations were strong. Demand for last quarter metal was good and some sellers felt the 4.75 cent price was too low, but the London market has been a barrier to price upturns here, due to large stocks and production abroad. Considerable zinc was said to be going into armament manufacture in foreign countries.

Antimony was unchanged at 14 cents for Chinese grade, sales of which were small. American grade demand picked up a little.

Steel operations rose again, reaching about 60 per cent, the highest since last November. Buying continues of general character and schedules of most districts are around the average. The south, however, remained at close to 50 per cent leading the country. Pittsburgha scrap reached a new high for the year at $15.75.

Mill Operation to Increase.

By the Associated Press.

MASSILLON, O., Aug. 6.—Steel mill operations will increase in Massillon next week when Republic Steel Corporation places the second of its open hearth furnaces here. The first furnace was lighted three weeks ago. The open hearth division has been out of operation since last November. Republic officials said the additional furnace would mean calling more men back to work.

Commodity Index—Averages

TREND OF STAPLE PRICES.

NEW YORK, Aug. 6.—The Associated Press daily wholesale price index of 35 basic commodities.

Saturday	67.28
Friday	67.48
Week ago	67.70
Month ago	67.44
Year ago	89.91

RANGE OF RECENT YEARS.

	1938.	1937.	1936.	1933-35.
High	74.37	98.14	89.92	78.68
Low	63.86	73.85	71.31	41.44

(1928 average equals 100.)

STOCK PRICE AVERAGES.

(Compiled by Dow Jones.)

Stocks	High.	Low.	Close.	Ch'ge.
30 indus.	146.28	144.73	145.67	+1.20
20 R.	30.00	29.58	29.77	+.49
15 util.	21.08	20.80	20.93	+.13
65 stocks	48.08	47.52	47.83	+.46

(Compiled by the Associated Press.)

Stocks—	High	Low	Close	Ch'ge
30 Industrials	74.2	73.4	73.9	+.6
15 Railroads	21.0	20.7	20.8	+.4
15 Utilities	34.4	34.1	34.2	+.1
60 Total	50.7	50.3	50.5	+.5

	30 Ind'ls.	15 Rails.	15 Util.	60 Stocks.
Day's change	+.6	+.4	+.1	+.5
Saturday	73.9	20.8	34.2	50.5
Friday	73.3	20.4	34.1	50.0
Week ago	71.9	19.8	33.9	49.1
Two weeks ago	73.7	21.5	34.8	50.7
Month ago	69.1	19.0	34.2	47.6
Year ago	97.9	39.1	43.2	69.3
1938 high	74.0	21.6	35.1	50.8
1938 low	49.2	12.1	24.9	33.7
1937 high	101.6	49.5	54.0	75.3
1937 low	57.7	19.0	31.6	41.7
March 1, 1935	53.3	21.4	23.1	37.8

MOVEMENT IN RECENT YEARS.

1932 low	17.5	8.7	23.9	16.5
1929 high	146.9	153.9	184.3	157.7
1927 low	51.6	95.3	61.8	61.8

WEEK'S EARNING REPORTS

By the Associated Press.

NEW YORK, Aug. 6.—Corporate earnings reports issued during the week showing profits per common share included:

	Quarter ended June 30. 1938	1937
American Commil. Alcohol—	.10	1.52
Bristol Myers	.58	.57
Celanese Corp.	s.93	1.03
J. C. Penney—	1.85	2.82
Pullman—	.06	.87
Radio Corp.	.02	.11
Schenley Dist.	.48	1.07
Standard Oil Cal.	.64	.76
Sterling Pdts.	1.22	1.42
Union Bag—	.20	.29
Youngstown Sheet	p.78	1.14
	Six months ended June 30.	
Amer. Potash—	1.76	2.29
Commil. Invest. Trust —	2.31	3.43
Gannett Co.—	p8.47	p8.01
Fisk Rubber—	.15	.75
Phelps Dodge—	.75	1.40
	Year ended June 30.	
Crane Co.	1.24	3.78

p—On preferred.
s—On second preferred.

BOND PRICE AVERAGES.

(Compiled by the Associated Press.)

	20 Rails.	10 Ind'ls.	10 Util.	10 Fgn.
Day's change	+.7	+.2	....	+.3
Saturday	61.4	100.3	94.1	62.8
Friday	60.7	100.1	94.1	62.5
Month ago	56.3	98.4	92.8	62.7
Year ago	91.1	103.2	98.2	73.5
1938 high	70.5	100.3	94.3	67.9
1938 low	46.2	93.9	85.3	61.5
1937 high	99.0	104.4	102.8	74.7
1937 low	70.3	95.5	90.3	64.2
1932 low	45.8	40.0	64.6	42.2
1928 high	101.1	98.9	102.9	100.3

10 LOW-YIELD BONDS.

Saturday	109	1938 low	108.7
Friday	109.9	1937 high	113.7
Month ago	108.9	1937 low	107.0
Year ago	111.2	1928 high	104.4
1938 high	109.9	1932 low	88.8

STOCK PRICE TREND.

	Saturday.	Friday.
Advances	459	338
Declines	102	100
Unchanged	140	148
Total issues	701	786
New 1938 highs	75	47
New 1938 lows	0	1

	Last Wk.	Prev. Wk.	Yr. Ago
Advances	599	316	440
Declines	299	693	95
Unchanged	172	99	139
Total issues	1070	1108	1044

U. S. TREASURY STATEMENT

WASHINGTON, Aug. 6.—The position of the Treasury Aug. 4: Receipts, $44,246,904.03; expenditures $34,002,746.80; net balance, $2,197,024,023.59, including $1,603,977,742.71 working balance; customs receipts for the month, $3,550,003.89.

COMMODITY MARKET

By the Associated Press.

NEW YORK, Aug. 6.—After an early burst of selling had carried some prices to five-year lows, wheat futures at Chicago about faced and turned in final gains of ⅛@⅜ cent a bushel.

Cotton futures closing quotations were 5 cents a bale lower to 20 cents higher.

Cottonseed oil at New York nosedived, while hides futures edged forward.

Other commodity exchanges were closed for the customary summer Saturday holiday.

The Associated Press index of 35 weighted wholesale commodities declined to 67.25 from 67.48 Friday.

Boston Wool Market.

BOSTON, Aug. 6.—(U. S. D. A.)—Wool sales in the Boston market during the past week were much slower than during most of the previous six weeks. Prices were quite firm on 12-month fleece wools in last week's range. Fine original territory wools were mostly steady to slightly easier. Prices were not quite as firm as last week on bright fleeces of ⅜ and ¼ blood grades but the finer grades were steady to firm. Combing bright fleece wools were quoted in Boston mostly as follows: Fine territory fleeces of fine at 29 to 31 cents in the grease for fine delaine, at 30 to 32 cents for ⅜ blood, at 31 to 33 cents for ⅜ blood and at 31 to 32 cents for ¼ blood.

COCA COLA COMPANY DECLARES 75C DIVIDEND

Reports Earnings of $1.81 a Share for the Quarter.

NEW YORK, Aug. 6.—Directors of Coca-Cola Co. today declared a dividend of 75 cents a share on the common stock. In the previous two quarters 50 cents was paid. A year ago a payment of 75 cents was made. The latest dividend is payable Oct. 1 to holders of record Sept. 12.

The company reported for the quarter ended June 30 surplus available for the common stock of $7,226,719 or $1.81 a share on the common stock, after Class "A" dividend requirements. In the preceding quarter the figures were $4,114,195 or $1.10 a common share and for the June quarter last year $7,172,909 or $1.80.

Odd-Lot Stock Trade.

WASHINGTON, Aug. 6.—The Securities Commission reported today these transactions by customers with odd-lot dealers and specialists on the New York Stock Exchange for Aug. 5: 5298 purchases involving 151,838 shares; 6554 sales, involving 170,938 shares.

WAGNER ELECTRIC RISE FEATURE OF MARKET

Gain of More Than 4 Points Recorded — Prices as Whole Are Mixed.

An advance of more than 4 points by Wagner Electric on a turnover of in excess of 1800 shares featured the trading on the St. Louis Stock Exchange last week. A top of 36¾ was recorded. The week's trading volume was about 40 per cent below preceding week. More securities showed losses for week than advanced.

Sterling Aluminum Products and American Investment gained more than a point.

Missouri Portland, National Candy and International Shoe were among lower issues.

Range for 1938 High.	Low.	Stocks and Annual Dividends in Dollars.	Sales in 100s.	High for Week.	Low for Week.	Close for Week.	Ch'ge. for Week.
		A					
52	36¼	Abbott Lab 1.60a	11	51¾	50⅞	51	...
42½	30¼	Abr & Straus ¾e	†60	42½	41½	41½	-½
52	28	Acme Steel 1	2	44	40	41	...
12¾	6¼	Adams Exp .10e	51	12¼	11¼	12¼	-⅛
21¼	14½	Adams Millis 1e	4	21⅞	20¾	21⅜	+⅛
27	16⅝	Addressog 1.40	26	27	24½	27	+2¼
65¾	40	Air Reduction 1a	55	63¾	59¼	63¾	+2¼
1⅝	⅝	Air Way El App	10	1¼	1¼	1¼	...
67	67	Ala & Vicks 6	†10	67	67	67	-24
13¾	8¾	Alaska Jun .60a	227	11⅝	10¾	11¼	+ ¼
1⅝	⅝	Alleghany Corp	136	1	1	1	...
17⅜	5½	Alleghany pf xw	3	10¼	9¼	10¼	-1½
17⅞	6¼	Alleghany pf $30 ww	162	13¼	9¼	13	...
17	5	Alleghany pf $40ww.	23	11⅝	8½	11½	...
17½	7¾	Aleghany pr pf	3	13	12	13	-⅛
21¾	11¾	Allegheny Steel	28	19½	18	19¾	-⅛
10¼	4½	Allen Indust	7	10¼	9¼	10¼	+ ¼
134	124	Al Ch. & Dye 6	29	182	176½	180	+3
14⅞	8¾	Allied Mills 1½	8	14	13¼	13¾	+ ¼
12	4½	Allied Strs	176	11⅝	10¼	11½	+ ⅛
68⅛	38	Allied St pf 5	1	63	63	63	...
14⅝	11¼	Allis-Ch Mfg ¾e	126	54½	49½	53¾	+3⅜
19¾	11¼	Alpha P Cem 1	13	18⅜	17½	18⅜	...
3⅜	1¼	Amal Leather	7	2⅞	2⅞	2⅞	...
78	55	Amerada Corp 2	17	75	70	72½	-1½
84¾	49	Am Ag Ch Del 2¼e	31	84¾	79½	83¾	+2
23½	10	Am Bank Note .60e	74	24¾	23	23½	...
60½	46¼	Am Bk N pf 3	†60	58	57	57	-1½
42½	23¼	Am Brake Shoe ⅓e	18	41	39	40⅜	+1⅛
132½	114	Am Br Sh pf 5¼	†50	132¼	132¼	132½	-⅜
103	70¾	Am Can 4	98	103	96½	103	+4¼
167½	160¼	Am Can pf 7	2	167½	166¾	167½	+1
32¼	12⅝	Am Car & Fdy	38	29⅜	27	29¼	+1
33	27	Am C & F pf 2½e	5	49	46¾	49	-⅜
22⅜	9½	Am Ch & Cable .40e	90	22¼	20¼	21⅜	+1⅛
116	88½	Am Chicle 4a	4	116	115⅝	116	+2¼
20	17	Am Coal	†10	17	17	17	-3
9¾	4½	Am Colortype	8	8⅞	8⅝	8⅞	-⅛
14⅝	9	Am Coml Alco	24	14⅜	13¾	13¾	-⅛
16⅜	8¼	Am Crystal Sug	10	13	12½	12⅝	-⅛
83	69	Am C Sug 6 pc pf 6	†60	78	77⅝	78	+ ⅛
6¾	2½	Am Encaus Tiling	40	5⅝	5¼	5⅝	+ ⅛
6	4	Am European	2	5⅝	5¼	5⅝	-1⅛
5¼	2¼	Am & For Pow	51	4¼	4	4¼	-⅛
20⅞	10	Am & F Pow $6 pfd.	2	21⅞	20⅝	21⅜	+1⅛
25¼	13½	Am&FPow $7 pfd.	7	21¾	20½	21¾	+1¼
12⅜	5½	Am&ForPow 2 pfd.	7	10⅞	10	10⅝	-¼
12	8	Am-Haw $ 1	1	11	11	11	-1
5½	2	Am Hide & Leather	24	4½	4¼	4½	...
42½	30¾	Am Home Pr 2.40	7	41¾	41	41½	-⅜
3¾	2	Am Ice	4	2	1⅞	2	...
20¼	13⅜	Am Ice pfd ie	6	18½	17¾	18¼	...
8¾	4½	Am International	6	8¼	7⅞	8¼	...
24⅜	12⅝	Am Locomotive	63	23¼	21½	23	-⅜
74½	44	Am Locomotive pfd.	1	67½	67½	67½	-4
17⅜	10	Am M & F Pf 50	21	16⅜	15¾	15¾	-⅝
5¼	2⅜	Am M & Met	4	4⅝	4⅝	4⅝	+ ⅛
38⅜	23	Am Metal ⅛e	38	36	34½	36	...
29½	20	Am News Co ⅝e	†170	28¼	27¼	28¼	+ ⅛
7¼	3¼	Am Pneumatic	81	6	5¾	5¾	-⅛
41⅝	19	AmP&Lt $6 pf 2¼k	10	37	35¼	37	...
17⅜	16½	AmP&Lt $5 pfd 1⅞k	16	33½	32	32⅝	-⅛
8¾	4	Am Rad & St S	308	16½	15	15⅞	+ ⅛
165¼	148¾	Am Rad St S pf 7	1	155¼	155	155	-3
22⅞	13¼	Am Roll Mill	114	21¾	20	21⅝	+ ⅜
80¾	58	Am R M pf 4½	8	79¾	79	79⅝	+ ⅜
20⅜	15⅜	Am Safe Razor 1.60	3	19	18	18	-⅛
15⅛	10⅝	Am Seating	27	15	13¾	15	+ ⅛
35½	22¾	Am Ship Bldg 2a	†150	32	31	31½	...
56¾	28½	††Am Sm & R 1¾e	193	52	48¾	51⅞	-3½
131	103	Am Smelt & R pf 7	1	131	131	131	+2¼
55¾	45¾	Am Snuff Co 3a	6	55¾	55¾	55¾	...
144½	130	Am Snuff pf 6	†10	144½	144½	144½	...
34¾	15⅝	Am Stl Fdrs	125	30⅝	28	30¼	+ ⅝
11¾	6½	Am Stores	3	9	9	9	...
31¾	21½	Am Sugar Ref 1½e	9	28	27	27¼	-⅜
117⅛	101⅜	Am Sugar pf 7	5	114	113	113	...
20¼	12⅝	Am Sum Tob 1a	1	18⅝	18⅜	18⅝	-⅛
149¾	111	Am Tel & Tel 9	99	142½	140¾	142⅝	+ ⅜
68⅛	58	Am Tobacco 5	98	68¼	64½	68¼	+3⅛
91	58¾	Am Tob B 5	69	91	87½	91	...
8½	3⅞	Am Type Fdrs	25	8	7¼	8	...
13½	6	Am Wat Wks	143	11⅝	10½	11¾	+ ⅛
91	68	Am W W 1 pf 6	1	91	90	90¾	+10¾
7⅝	3¼	Am Woolen	16	6½	5⅞	6¼	...
43	23⅝	Am Wool pf	21	38⅝	36¾	38⅝	-⅜
4½	4⅜	Am Zinc L & S	76	8⅜	8	8⅜	+ ⅛
43	25	Am Zinc pf	1	41	41	41	-2
38	21	Anaconda	682	37¾	34¾	37½	-2⅜
50	29	Anacon W & C	1	48	48	48	+1
21⅞	10¾	Anchor Hock G .30e	98	21⅞	18½	21¼	+2¼
110½	97	Anch H Gl pf 5½	†230	110¼	109	110	...
19	10	Andes Copper	2	17	17	17	-¼
31	20	Arch Dan M 1e	8	31	28¾	31	+2
121¼	116	Arch D M pf 7	1	120	120	120	...
100½	82	Armour Del pf 7	5	100½	100	100¼	...
7	3⅞	Arm Ill	81	6¾	6¾	6¾	...
72	28¾	Arm Ill pr pf	3	55	55	55	...
47½	24¾	Armstrong Cork	36	46	42⅝	45½	+1¼
11	5½	Arnold Const ⅛e	9	10⅜	10	10⅛	-⅛
7⅜	2½	Artloom Corp	11	5¼	5¼	5¼	...
11¾	4	Assd Dry Goods	58	11¼	10	11¼	+1
35	27	Associates Inv 2	2	34	34	34	+5
81	72	As Inv pref 5	†110	81	81	81	+3¼
42	22¼	Atch T & S

HIGH AND LOW QUOTATIONS FOR YEAR

Range for 1938 High.	Low.	Stocks and Annual Dividends in Dollars.	Sales for Week.	High for Week.	Low for Week.	Close for Week.	Ch'ge. for Week.
		L					
		Laclede Gas	÷90	15	14	14	.....
		Lambert Co 1¼e	11	14⅜	13⅝	14	.....
		Lee Rub & T ½e	26	10⅛	18¼	19½	+1¼
		Lehigh Port Ce ⅝e	11	24¼	22¾	24½	+1½
		Lehigh P C 4pct pf	4120	117¼	117¼	117½	.....
		Lehigh Val Coal	6	⅝	⅝	⅝	.....
		Lehigh Val Coal pf.	3	4¼	4	4	—¼
		Leh Val R R	27	6⅝	5¾	6¼	—¼
		Lehman Corp .70e	58	27⅝	26½	27¼	+⅜
		Lehn & Fink ½e	5	9¾	9½	9¾	.....
		Lerner Stores 2	17	32¼	29¾	32	+1½
		Lib-O-F Glass ⅝e.	88	50	43⅝	50	+4⅝
		Libby McN & L.	20	7⅝	7⅜	7⅝	—⅛
		Life Savers 1.60a	7	33⅜	31¼	33⅜	+⅜
		Liggett & My 4a.	8	100	98	100	+1½
		Liggett & My B 4a.	19	103¾	102½	103¼	+¾
		Lima Locomotive	27	34¼	32	33⅜	+⅜
		Lim Belt 1.40	6	47½	46	46¾	—½
		Liquid Carbonic .80e	15	19⅜	18¾	19½	+⅜
		Loew's Inc 2e	141	50¾	47½	50⅛	+1½
		Loew's Inc pf 6½...	5	106	105¼	105⅝	—1⅛
		Loft Inc	86	2⅜	2	2⅜	+⅛
		Lone Star Cem 3	30	54½	53	54½	+1½
		Long Bell Lumber A	31	5¼	4⅝	5¼	+⅛
		Loose Wil Bis .80e.	12	21	20¼	20½	+ ½
		Loose W B 5 pc pf 5†	260	102	98	102	.....
		Lorillard (P) 1.20.	30	20½	19¾	20⅛	+⅜
		Lorillard pf 7	†450	140	138	139	—1
		Louisv & Nash	14	44⅜	42½	44⅝	+ ⅝
		Louisv G&E A 1½...	6	17⅜	17	17⅜	—⅛
		Ludlum Steel	12	19¼	18¼	19	.....
		M					
		MacAnd & Forbes 2a	1	31	31	31	+ ⅛
		Mack Trucks	64	28⅛	25⅝	28	+ ⅛
		Macy (R H) Co 2....	114	46⅞	43½	46⅜	+2⅜
		Mad Sq Gar 1.40e..	2	14½	14¼	14¼	—⅜
		Magma Copper .70e..	27	32½	30¼	32½	+1⅝
		Manati Sugar	1	1½	1½	1½	—⅛
		Mandel Bros ⅝e	1	8	8	8	.....
		Manh Ry gtd	†320	15	14	14	—⅜
		Manh Ry mod gtd..	58	9	8⅛	8¼	—⅛
		Manhattan Shirt 1..	4	15	14	15	+ ⅝
		Maracaibo Oil Expl..	28	2¼	2	2	.....
		Marine Midland .30e.	137	6	5½	5¼	—⅜
		Market St Ry.	†120	4½	4	4	—2
		Market St Ry pr pf...	†1870	16	14½	15	.....
		Market St Ry 2 pf....	†580	1⅜	1	1	—⅛
		Marshall Field	113	14⅝	13¾	13¾	—⅝
		Martin (G L) Co	134	25⅜	24	25⅛	+1⅛
		Martin Parry	9	4¼	3¾	3¾	—⅛
		Masonite Cor 1a	60	54½	47	54½	+6½
		Mathieson Alk 1½...	39	18⅛	17⅜	17⅝	—⅛
		Math Alk pf 7	†10	156	156	156	—4
		May Dept Sto 3	14	50	47¾	50	+2
		Maytag Co	34	7½	6¾	7⅜	+ ⅛
		Maytag Co pf 3	4	26⅜	26	26⅜	.....
		McCall Corp .75....	5	14	13⅜	14	—⅛
		McCrory Stores	33	12⅜	11⅝	12⅜	+ ⅛
		McGraw Ele 1	34	18	16½	18	+1⅛
		McGraw Hill	18	11⅝	11⅛	11⅜	—⅛
		McIntyre Por 2	162	47⅞	44¾	47	+1¼
		McKees Tin	63	23¼	21½	23	.....
		McKess & Robb	44	7⅝	7⅛	7⅛	—⅜
		McK & Rob pf 3....	8	34⅜	33⅜	34½	.....
		McLell Strs pf 6	14	10½	10	10	.....
		McLell Strs pf 6	†50	85	85	85	.....
		Mead Corp	6	14⅜	13½	14⅜	+ ⅜
		Mead Cor pf 6	†20	70	70	70	—3
		Mead C pf B vew 5½	66	66	66	66	.....
		Melville Shoe 2⅝e..	7	54	51¼	52½	—3½
		Mengel Co	15	5⅞	5½	5¾	—⅛
		Mengel 5pc pf2½...	†410	22½	20¾	21⅞	+ ⅝
		Mesta Machine 2½e.	20	46	45¾	45¾	—1
		Miami Copper	42	11⅞	11⅛	11⅝	.....
		Mid Cont Pet ¼e..	49	19¾	19	19⅜	+ ⅛
		Midland Stl Prod....	14	28½	27	28¼	+1¼
		Mid St P pf S	†110	66	66	66	.....
		Minn-H Reg 1½e..	18	80¼	76¾	80¼	+3½
		Minn-H pf B 4.....	†270	110	107½	110	+ ⅝
		Minn Moline	24	7⅜	6⅞	7¼	+ ⅛
		Minn Moline pf....	2	70	70	70	.....
		Mirr ⅞e	1	⅞	⅞	⅞	.....
		Mission Corp 1e....	5	16	15¾	15¾	—⅜
		Mo Kan Texas.....	10	2⅜	2⅜	2⅜	—⅛
		Mo Kan T pf.....	48	10½	9¾	10⅛	+ ⅛
		Mo Pacific pf	13	2⅜	2¼	2⅜	.....
		Mohawk Carpet.....	16	17⅛	16¼	16⅝	—⅜
		Monsanto Chem 2	50	96¾	90	96⅛	+7⅛
		Monsanto Ch pf 4½..	†210	114	113	113¾	—¼
		Montgom Ward 1¼e	620	50	46¾	49¾	—3⅛
		Morrell J & Co.....	5	38⅜	36	38⅜	+2⅛
		Morris & Essex 3⅞...	†30	36½	36½	36½	—1
		Motor Products	73	22⅜	20⅛	22⅛	+ ⅝
		Motor Wheel	20	14½	13⅞	14⅛	+ ⅛
		Mueller Brass	26	27½	24¾	27⅛	+1½
		Mullins Mfg B	28	8	7⅛	8	+ ⅛
		Munsingwear Inc ¼e	1	15	15	15	—1
		Murphy G C 3.....	1	58½	56½	56½	—1½
		Murphy G C pf 5....	†70	105	104	105	+ ⅛
		Murray Corp	109	10¼	9¼	10	+ ⅜
		N					
		Nash Kelvinator	218	11¼	10¼	11⅛	+ ⅛
		Nash Chat & St L..	17	4¾	4½	4¾	.....
		Nat. Acme	64	14¾	13¾	14⅝	.....
		Nat Aviation	28	9⅝	8¾	9½	+ ⅛
		Nat Biscuit 1.20e	133	24	23¼	23⅞	+ ⅛
		Nat Biscuit pf 7....	4	159	156¾	158	+1½
		Nat Bond & Inv .66e	16	18	15¾	18	+1⅝
		Nat Bond & Sh ¾e..	1	46¼	46¼	46¼	—¼
		Nat Cash Reg ¾e...	164	29⅝	27⅞	29⅛	+ ⅝
		Nat Dair Pr 1.20..	59	16¼	15⅝	16	.....
		Nat Dai pf 4.50	1	112½	112½	112½	—1
		Nat Dept Stores	10	9⅞	8¾	9⅞	+1⅛
		Nat Distillers 2	186	26¾	25	26	+1
		Nat En & Stpg	2	19½	18½	18½	—2¾
		Nat Gypsum	172	12¾	11¾	12¾	+ ⅛
		Nat Lead 1½	139	26½	24	25⅞	—⅛
		Nat Lead pf A 7....	2	161½	161½	161½	+ ⅝
		Nat Lead pf B 6..	†110	137½	136¼	137	+1
		Nat M & Stl Cas	8	15	14	14	—1
		Nat P & Lt .60	89	7⅛	6¾	7	.....
		Natl Steel ½e	41	61¾	59	61½	+2
		Nat Supply	121	20½	18½	19⅝	—⅝
		Nat Sup 5 pct pf 6..	1	75	75	75	.....
		NatSup 5½pct pf5½	17	79½	74	74	—6¼
		Nat Supp $2 pf 2..	33	28⅝	27	27¼	—1¾
		Nehi Corp	5	21½	20½	20½	+ ⅛
		Newberry J 1.10e..	3	38⅜	38	38⅜	+ ⅜
		Newb S pct pf 5 ..	†110	101¾	101	101	.....
		Newport Indust.....	167	19	17¾	18¾	+1
		N Y Air Brake	13	35	32⅝	34	—1
		N Y Central RR....	649	20¾	18⅝	20½	+1⅛
		N Y Chi & St Louis.	22	19½	16½	18½	+1
		N Y C & St L pf....	43	31¼	26	31¼	+2⅜
		NYC Omnibus.....	53	37⅛	35½	36⅝	+1
		N Y Dock.....	†250	4	3⅜	4	.....
		N Y Dock pf.....	†240	10⅜	9⅞	10⅜	+ ⅜
		N Y & Harlem 5....	†20	111½	111½	111½	+1½
		N Y Investors.....	26	⅜	⅜	⅜	.....
		N Y N H & H.....	14	2½	2	2	.....
		NYNH&H pf.....	18	6⅜	5¾	6⅜	+ ⅜
		N Y Ont & West....	2	1	⅞	1	.....
		N Y Shipbuilding....	20	37⅛	35½	37⅛	+1
		N Y Shipbldg pf....	†30	48	46½	46¾	—7¾
		Norf & West 10a....	2	170	168⅞	170	+2½
		Norf & W pf 4.....	†320	106	103	106	+1½
		North Am Aviation....	163	10⅝	9¾	10¼	.....
		North Am Co .60e....	163	22¼	21	21¾	—⅜
		No Am Co pf 3.....	3	55½	55⅝	55½	+ ⅜
		No Am Edison pf 6..	3	98¼	97⅜	98¼	+1⅜
		Northern Central 4.	†10	81½	81½	81½	+1¼
		Northern Pacific	200	14¼	12⅜	13⅞	+1⅛
		Ncr Sta Pow pf 5..	1	95	95	95	—⅛
		Norwalk Tire & R..	17	3½	2⅞	3¼	.....
		††NorwTar pf 1¾k	†60	24⅞	23⅞	24	+ ⅛
		O					
		Ohio Oil	138	12½	11¼	11½	—⅜
		Oliver Farm Equip.	77	30¾	29¼	29½	—⅛
		Omnibus Corp	109	18⅝	17¼	18⅝	+ ⅜
		Omnibus pfd 8	†10	108	108	108	+7
		Oppenheim Collins	2	8¼	8¼	8¼	+ ⅛
		Otis Elevator .45e..	29	25⅞	24¼	25⅛	+ ⅛
		Otis Steel	29	11¼	10⅜	11⅛	+ ⅛
		Otis Steel 1st pf	3	48	46½	48	.....
		Outboard M&M 1.10e	5	21¼	20½	21¼	+ ⅛
		Owens Ill Glass 1e..	51	73¼	71	73½	+1⅛
		P					
		Pac Am Fish	9	8⅝	8⅛	8½	+ ⅛
		Pac Coast	†30	5	4¼	5	.....
		Pac Coast 1 pf	†80	19¼	18	19	+1
		Pac Coast 2 pf	†30	9	8	9	.....
		Pac Fin Co Cal .60e	15	15	15	15	.....
		Pac Gas & El 2.....	29	27½	26⅝	27⅛	+ ⅜
		Pac Lighting 3	17	40	39	39½	— ½
		Pac Mills	6	18	17	18	— ½
		Pac T & Tel 3e.....	110	111½	111½	111½	+2⅛
		Pac T & T pf 6	†90	145	143½	143½	—1½
		Pac Tin spl ⅝e	8	29	27½	27½	—1½
		Pac W Oil ⅝g	31	15	14	14¼	+ ⅛
		Packard Motor	223	5¼	5¼	5¼	—⅛
		Panhan P &R new..	279	2	1¾	2	.....
		Panhandle P & R....	9	1	⅞	1	.....
		Penn F Pt pf 7.....	3	66	64	64	—2
		Paraff Cos Inc 1e ..	9	49½	46	49½	+1½
		Param Picture	292	10¼	10¼	10⅜	+ ⅛
		Param Pict 1 pf 6..	9	90½	89	89½	—⅛
		Para Pict 2 pf .60..	19	10½	10¼	10⅜	+ ⅛
		Park & Til 3g	9	29⅜	28	28	—2
		Park Utah C Min	41	3	2⅞	2⅞	—⅛
		Parke Dav 1.30e	6	40	39¾	40	.....
		Park Rock Pr .25....	20	19	19	20	.....
		Parmelee Transp	7	2¼	2	2	.....
		Pathe Film	115	9⅞	9	9⅜	— ⅛
		Patino Min ¼e	47	12⅜	11⅞	12⅛	+ ⅛
		Peerless Corp	8	1	1	1	.....
		Pen & Ford 2e	63	53	53	53	—1
		Penney J C 1¾e..	56	85¼	81½	85	+1⅞
		Penn Dix Cement....	18	5⅜	4⅞	5	.....
		Penn Dix Cem pf A....	5	28	27⅝	28	.....
		Penn Gl Sand ct....	1	14½	14½	14½	.....
		Penn R R	177	22½	20½	22½	+1¼
		Peoples GL&C 1e..	37	35¾	34	35¼	— ⅛
		Peoria & P	2	5	5	5	—⅛
		Pere Marquette.....	6	15¾	15¾	15¾	+ ⅜
		Pere Marq pf.....	†530	33½	29	33¼	+ ⅜
		Pere M pr pf.....	5	37¾	33	37¾	+1¼
		Pet Milk	5	14	13⅞	13⅞	—⅛
		Petrol Corp .40e....	20	12⅛	11½	11⅝	— ⅛
		Pfeiffer Brew ¼e....	4	8	7⅞	8	—⅛
		Phelps Dodge .45e...	239	37⅞	32⅝	37½	+3⅝
		Phila Co 6 pc pf 3..	2	35¼	35	35¼	+1
		Phila Rap Tr pf 3..	†50	4	3½	3½	—⅜
		Phila Read C & I....	4	½	½	½	.....
		Philip Morris 6e.....	152	133	124½	126¼	—⅞
		Phil Mor pf 5.....	9	138	130¾	130¾	—⅞
		Phillips Petro	4	8¼	7¾	8	+ ⅛
		Phillips Pet 2	108	43¾	40½	43¼	+1¼
		Phoenix Hosiery	1	3¾	3⅝	3⅝	.....
		Pierce Oil pf	2	8¼	8	8¼	.....
		Pillsbury Flour 1.60	18	24⅛	22	23¼	—1
		Pirelli 1.68¾g	†40	46	46	46	—3
		Pitt & West Va.....	†320	13⅜	12½	13⅜	+1⅛
		Pittsburgh Coal pf..	1	25½	25½	25½	+ ⅛
		Pitt Coke & Ir.....	3	8¼	7⅞	8⅛	— ⅛
		Pitt Scr & Bolt.....	36	8½	8¼	8¾	— ⅛
		Pitt Steel	14	15	13⅞	14⅜	+ ⅛
		Pitt Steel pf B.....	†990	52	46½	50	+2½
		Pitt Steel 7 pct pf..	†250	32	29	29¼	—2
		Pitts Steel pr pf.....	†230	42	38½	41	+2
		Pitt Terminal Coal..	1	⅝	⅝	⅝	—⅛
		Plymouth Oil 1.40..	27	24½	23⅞	24⅜	+ ⅜
		Poor & Co Cl A.....	43	10⅜	10	10⅜	— ⅛
		Porto R Am Tob A....	4	3	3	3	.....
		Po R Am Tob B.....	1	1	⅞	⅞	.....
		Postal T & C pf.....	16	3¼	2⅞	3	.....
		Pressed Sti Car.....	54	8¾	8¼	8¾	.....
		Procter & G 2.....	31	57½	54½	57½	+2⅞
		Pr & Gam pf 5.....	†520	118½	116	117¾	—¾
		Pub Svc NJ 1.65e....	37	31⅜	29½	31⅛	+1⅛
		P S NJ 8 pc pf 8..	†130	139	135½	135½	—3
		P S N J 7 pc pf 7..	1	119¾	119¾	119¾	.....
		P S N J $5 pf 5	9	97	96½	96¾	— ¼
		Pub S El&G pf 5....	1	115½	115½	115½	.....
		Pullman 1⅛e.....	51	34½	32¾	34	.....
		Pure Oil	180	12¼	11¾	12¼	+ ⅛
		Pure Oil 5 pc pf 5..	12	86⅞	86⅝	86⅝	— ⅜
		Pure Oil 6 pc pf 6..	2	90	90	90	—2
		Purity Bak .45e.....	93	14	13¼	13⅜	— ⅛
		Q					
		Quaker Sta Oil.....	1	11	11	11	— ⅛
		R					
		Radio Corp of Am..	328	7⅛	6¾	7⅛	+ ⅛
		Radio cv pf 3½....	23	57⅛	56	57⅛	+1
		Radio Keith Orph..	42	2⅞	2¾	2⅞	— ⅛
		Rad Sec Ill Cen 8⅛..	†50	7½	7½	7½	— ⅛
		Raybest Man .60	2	22	22	22	—1
		Rayonier Inc	67	15¼	13	14⅜	—1
		Rayonier Inc pf 2....	39	22⅛	20¼	21⅝	+ ⅛
		Reading Co 1¼e....	16	18	16¾	18	+ ⅛
		Real Silk Hos	3	6	5⅞	5⅞	.....
		Reis R & Co	9	⅝	⅝	⅝	.....
		Reliable Stores	2	10⅜	10¼	10⅜	— ⅛
		Reliance Mfg .40e...	2	13⅜	13¼	13⅜	+ ⅛
		Rem Rand .70a	97	13¾	13	13½	+ ⅛
		RemR pf ww 4½....	2	73¼	72½	72½	+ ⅛
		Rems & Sara 8	†50	63	60½	63	+1
		Reo Motor Car	66	2¼	2¼	2¼	.....
		Repub Steel	331	20	18⅜	19⅞	— ⅛
		Rep Steel cv pf	1	60	60	60	— ⅝
		Rep Steel pf A	8	61	60	61	+ ⅝
		Revere Cp & Br	25	1	15⅛	16¾	+ ⅝
		Rev Cop & B	2	33	31	33	+1
		Reynolds Metals	12	15	13¼	14⅝	— ⅜
		Reynolds Spring	38	12	10⅜	11⅜	+ ⅛
		Reynolds Tob 2.40e.	†10	57½	57½	57½	— ⅛
		Reyn Tob B 2.40e..	44	43	42	43	— ⅛
		Richfield Oil	395	8⅝	8⅜	8⅝	— ⅛
		Ritter Dental	3	11½	11½	11½	—1½
		Roan Ant Cop .36e..	1	17⅛	17⅛	17⅛	—1¼
		Roberoid	42	27¼	24½	27¼	+2⅜
		Rutland R R pf.....	1	1⅜	1⅜	1⅜	— ⅛
		S					
		Safeway Stores ⅛e.	24	21⅜	19⅝	20⅝	— ⅜
		Safe St 7pct pf 7..	†130	100¼	100	100	—2½
		Safe St 6pct pf 6..	†10	92	92	92	—2
		Safe St 5pct pf 5..	†10	78	78	78	—2
		St Joseph Lead ½e..	53	43⅜	40⅝	43⅝	— ⅛
		St L Dairy A	3	1	1	1	.....
		St L San Fran pf....	11	2¾	2⅜	2¾	— ⅛
		Savage Arms	15	15¼	13¾	15½	+1⅜
		Schenley Distill	115	14¾	12¾	13⅞	— ⅛
		Schenley Dist pf 5½	5	75½	75	75	.....
		Schulte Ret Strs....	28	⅝	½	½	.....
		Scott Paper 1.20e.	†920	46⅞	46¼	46⅞	+ ⅜
		Seab Air Line	12	⅞	⅞	⅞	.....
		Seab Air Line pf	2	2¼	2¼	2¼	— ⅛
		Seab Oil 1	31	24⅝	23¼	24⅝	.....
		Sears Roeb 3a	177	75	71	75	+3
		Servel Inc 1	66	17¾	15⅝	15⅝	— ⅝
		Sharon Stl Corp	18	17¾	17¼	17⅝	+ ⅛
		Sharp & Dohme	13	5⅝	5¼	5¼	—⅛
		Sharp & Dohme pf3½	2	43¼	43¼	43¼	—1¼
		Shattuck F G .20e ..	42	10⅞	9⅞	10⅜	+ ⅛
		Sheaff Pen 1a	†20	25¼	25¼	25¼	+ ⅛
		Shell Un Oil .35e....	32	17⅜	16¾	17⅜	— ⅛
		Shell U Oil pf 5½..	2	105	103⅜	103⅝	—1
		Silver K Coalit	12	8	7¾	7¾	.....
		Simmons Co	43	27	24½	26⅜	+1⅛
		Simms Petrol	30	2⅞	2⅞	2⅞	.....
		Sim S & Stl .40e ..	2	20½	20½	20½	— ⅛
		Skelly Oil ⅝e	46	30¼	28½	30	+ ⅛
		Sloss Sheff 1⅝e....	†20	96	96	96	—3
		Sloss Sh pf 6	†20	100½	99	99	—3
		Smith A O Corp	26	21¾	18¾	21¾	+1⅛
		Smith & C T ⅛e....	12	18⅛	18	18¼	.....
		Snider Pack ⅜e.....	8	12⅜	11⅜	12⅜	+1⅛
		Socony Vacuum ⅛..	395	15¾	14½	15⅝	+ ⅜
		Sou Am G & P.....	106	2⅜	2¼	2⅜	+ ⅛
		So P Rico Sug 1⅛e..	14	21¼	20	20	—2
		So P R Sug pf 8....	28	134	134	134	—2
		So Pac Sug 1⅛e....	14	21½	20	20	—1
		So P R Sug pf 8....	†50	134	134	134	—2
		So Cal Edison 1¼a..	34	23¾	22½	22½	—¾
		Southern Pacific....	354	23⅜	21¾	22⅜	— ⅛
		Southern Ry	119	14½	12¾	14¼	+ ⅛
		South Ry pf	47	20¼	17⅞	20	+1⅝
		Sou Ry M&O ct 4....	1	31⅞	31⅞	31⅞	—2½
		Spalding (A G).....	3	9½	9	9½	+ ⅛
		Spalding pf	†110	42	41½	41½	— ⅜
		Sparks Withington ..	54	4¼	3¾	3⅞	— ⅛
		Spear & Co.....	2	9¼	9	9¼	+ ⅛
		Spencer Kell 1.60....	2	24	23⅞	24	+⅛
		Sperry Corp .60e.....	109	25	23¾	24⅜	+ ⅛
		Spicer Mfg	21	16½	15	15½	— ⅛
		Spicer Mf pf A 3....	†30	41½	41½	41½	— ⅛
		Spiegel Inc.....	250	14⅜	13	14⅛	— ⅛
		Spiegel pf 4½.....	†390	65	65	65	+3
		Square D Co .30e....	27	30	28	30	+1¼
		Stand Brands ⅛e....	131	8¼	8	8¼	.....
		St Brands pf 4½....	1	103¼	103¼	103¼	+1⅛
		Stan Com Tob	1	6½	6½	6½	+⅛
		Stan G & El	24	4½	4½	4½	+ ⅛
		Std G & E $4 pf	34	9⅜	8¾	9¼	+ ⅛
		Std G&E $6 pr pf....	3	19⅝	18½	19⅜	+⅝
		Std G&E $7 pr pf....	32	22⅜	21¾	22⅜	+ ⅛
		Stand Inv Corp	1	⅜	⅜	⅜	.....
		Stan Oil Cal 1a	140	33¾	31⅞	33⅝	+ ⅝
		Stan Oil Ind 1	162	33⅞	32¾	32¾	—⅛
		Stan Oil N J 1	233	57⅞	56⅝	57¾	+ ⅝
		Starrett L S ¾e	4	27	25¾	27	.....
		Sterl Prod 3.80	6	68	67½	67⅝	.....
		Stewart Warn	97	11½	10¼	10⅝	— ⅜
		Stokely Bros	54	9¼	8¾	9	+ ⅛
		Stone & Webster	127	11¼	10¼	10⅜	— ⅜
		Studebaker Corp	310	8¾	7⅞	8¼	+ ⅛
		Sun Oil 1a	3	56¾	56	56½	— ⅛
		Sunshine Mng ..1.20e	38	18⅜	17½	17⅝	— ⅛
		Superior Oil ½	17	28¾	27¾	28⅜	.....
		Superior Oil	409	4¼	3¾	3⅞	.....
		Superior Steel	23	17¼	15	17	.....
		Suther Pap 1.60	32	17⅞	16¼	17	+ ⅛
		Sweets Co Am	6	15	14	15	+1⅛
		Swift & Co 1.20...	28	19⅛	18½	19	.....
		Swift Intl 2	22	29	28¼	28¾	+ ⅛
		Sym-Gould ww ¼e..	24	8¾	8½	8⅝	.....
		Sym Gould ww ¼e..	12	⅝	6¼	6¼	—⅛
		T					
		Talcott J Inc .45e..	3	7¼	7½	7½	— ⅛
		Talcott pfc pf 2¾..	†110	41	41	41	—1
		Telautograph .40e ..	5	5¼	5	5	.....
		Tenn Corp	20	7½	7¼	7½	.....
		Texas & Pacific Ry.	5	24	22	24	+1½
		Texas Corp	209	45⅝	43⅝	45⅜	+1⅛
		Texas Gulf Prod	73	5

REBOUND IN RAILROAD BONDS AS WEEK CLOSES

Sharp Setback in Carriers Feature of Week—New Issues on Market.

By the Associated Press.

NEW YORK, Aug. 6.—Railroad issues found new support in the bond market today, reversing with vigor the lower trend prevalent most of the week. Other groups exhibited uniform firmness.

The turnabout in carrier liens, first noticeable in the last hour of Friday's session, was accomplished without the benefit of specific news developments, other than that carloadings last week, reported yesterday, were up slightly more than had been expected.

Prominent on the comeback with gains of major fractions to around 3 points were Alleghany 5s of 1949 and the stamped 5s of 1950; Great Northern 4s "G," Illinois Central 4½s, Missouri-Kansas-Texas 5s of 1962, Nickel Plate 4½s, Southern Pacific 4½s of 1968, and Erie 5s. There were many others.

Gaining ground in the industrial and utility groups were Western Union 5s at 73¾, Walworth 4s at 70, the convertible issue of American Typefounders at 114⅛ and Bethlehem Steel 3⅜s. The Associated Press average of 10 industrial bonds attained a new 1938 peak at 100.3, up .2 of a point on the day.

U. S. Governments were lifeless, with total sales of less than $75,000 par value. Of the six active issues traded, two advanced 2-32ds of a point, one was 1-32d lower and three unchanged.

Foreign dollar bonds tended higher. Uruguay 6s advanced 2¾ points to 48 on a single sale. Japanese 6½s were ¾ higher at 68¼.

Total sales of $3,054,000 par value compared with $2,519,150 last Saturday.

Railroad bonds declined sharply earlier in the week, tending to obscure moderate progress in other divisions of the market.

Of greater interest to the investment community than day-to-day fluctuations, however, were increasingly clearer indications of a substantial mid-summer revival of the new capital markets. The first of an array of new issues aggregating $300,000,000 expected to be offered publicly during August and the first part of September made its appearance Friday in the form of $37,500,000 bonds and notes of the Indianapolis Power & Light Co.

To follow within a week was an imposing list of scheduled offerings totaling upwards of $100,000,000. Included were: $36,500,000 securities of Toledo Edison Co., $32,000,000 New York Steam Corp., $25,000,000 Republic of Argentina, and $10,000,000 Public Service Electric & Gas.

Later this month or in the forepart of September such new issues as the $73,000,000 Commonwealth Edison bonds and debentures and $10,000,000 Crucible Steel 4½ per cent bonds are expected to make their appearance along with a number of others.

Of the immediate market, the drop in railroad liens was attributed to a variety of factors, including the long expected "corrective" reaction following the sharp upturn beginning on June 20 and the failure of rail management and labor to make any progress in their discussions looking to a wage adjustment.

Industrial bonds and the low-yield group used in the Associated Press averages attained new 1938 highs during the week.

Among foreign bonds, Nipponese issues were upset by the Russo-Japanese flareup.

U. S. Governments pointed slightly higher.

By the Associated Press.

WASHINGTON, Aug. 6.—The Interstate Commerce Commission authorized the Southern Railway Co. today to issue $4,500,000 first consolidated mortgage 5 per cent bonds to provide for the retirement Sept. 1 of an equal amount of East Tennessee reorganization 5 per cent bonds.

COTTON TRADE QUIET AS CROP ESTIMATE IS AWAITED

By the Associated Press.

NEW YORK, Aug. 6.—Cotton moved over a narrow range today as the trade awaited Monday's government cotton crop report. December recovered from 8.46 to 8.52 and closed at 8.49, with fina lprices one point net lower to four higher.

The market opened one to two points lower in partial response to easier Liverpool cables and under pre-bureau liquidation. December sold below 8½ cents for the first time on the current decline in the early trading and more trade price fixing was uncovered and prices turned steadier. Liverpool and Bombay also bought here, but on the whole transactions were small.

The trade is expecting a Government crop estimate of around 11,300,000 bales, based on the average of private figures.

Cotton goods sales for the week were estimated at less than 50 per cent of the current rate of cotton mill output. The amount of cotton on shipboard awaiting clearance at the close of the week was estimated at 30,122 bales against 22,037 last year and 22,045 two years ago.

Spot steady; middling 8.53.

Cotton futures closed 1 lower to 4 higher.

	Open.	High.	Low.	Close.
Oct.	— —	8.40	8.43	8.38
Dec.	— —	8.48	8.52	8.46
Jan.	— —	8.50	8.52	8.49
Mch.	— —	8.55	8.58	8.52
May	— —	8.58	8.63	8.56
July	— —	8.60	8.61	8.59

Spot steady; middling 8.53. n-Nominal.

Memphis Spot Cotton.

MEMPHIS, Tenn., Aug. 6.—Spot cotton had a steady tone. Middling closed at 8.50c, unchanged from yesterday. Sales amounted to 468 bales.

New Orleans Spot Cotton.

NEW ORLEANS, Aug. 6.—Spot cotton closed very quiet, 2 points up. Sales, 241; low middling, 7.32; middling, 8.57; good middling, 8.28; strict middling, 5.03; middling, 4.83; strict low middling, 4.58; low middling 4.18; strict good ordinary, 3.78; good ordinary, 3.43. Futures closed 8 lower. Oct. 4.66, Dec. 4.71, Jan. 4.73, March 4.78, May 4.81, July 4.83.

CHICAGO COTTON

CHICAGO, Aug. 6.—Cotton futures market:

	High.	Low.	Close.	Prev. Close.
Dec.	8.51	8.50	8.51	8.53
Dec.	8.60	8.57	8.59	8.62
Jan.	....	....	8.61	8.65
March	8.66	8.65	8.66	8.67
May	8.66	8.63	8.66	8.70

NEW ORLEANS COTTON

NEW ORLEANS, Aug. 6.—Cotton futures closed steady, net unchanged to 2 points higher.

	High.	Low.	Close.	Prev. Close.
Oct.	8.52	8.48	8.52	8.50-51
Dec.	8.59	8.55	8.59	8.58
Jan.	8.60	8.57	8.60	8.60
March	8.66	8.61	8.66	8.65
May	8.70	8.65	8.70	8.68
July	....	....	....	8.73b-76a

b-Bid.

Statement Filed With S E C.

By the Associated Press.

WASHINGTON, Aug. 6.—Commonwealth Edison Co. of Chicago has filed a registration statement with the securities Commission covering the issuance of $33,000,000 bonds and debentures between $39,251,600 and $50,205,745 of convertible debentures

The bonds are first mortgage 3½ per cent, series 1, due June 1 1968. The debentures will bear 3½ per cent interest and will be due July 1, 1958. The company also registered between 7,850,320 and 10,041,749 subscription warrants evidencing rights to subscribe for the debentures and between 1,570,064 and 2,008,350 shares of $25 par value common stock to be reserved for conversion of the debentures.

Raw Hide Futures.

NEW YORK, Aug. 6.—Raw hide futures (old standard contract) closed 2@4 higher. Sales, 1,400,000 pounds.

	High.	Low.	Close.
Sept.	— —	11.00	10.94b
Dec.	— —	11.33	11.27

New standard hide futures closed 3@8 higher. Sales 880,000 lbs.

Dec.	— —	11.93	11.89

Spot, No. 1 western light native cows, 11½ b.

b-Bid.

NEW YORK CURB

By the Associated Press.

NEW YORK, Aug. 6.—Following is a complete list of closing prices of all stocks and bonds traded in today on the New York Curb Exchange:

Security.	Close.
†Agfa-Ansco	35
Ainsworth	10
AlumCo Am	114
do pf 6	103
Alum Ltd	125¾
†Am Airlines	14½
†AmBoxBrd	10¾
AmCyanB.60	24¾
Am&FrnP war	1⅝
AmG&El 1.40	28¼
do pf 6	110⅝
†Am Gas	5¼
AmLaun M .80	19½
AmL&T .90e	15⅝
Am Mfg	19
Am Met .60e	24
†Am Rep .10e	10
Am Superpw	¾
†Ang-Wu .15e	3¼
ArkNatGas A	3¼
†AshlOil&R.40	4⅛
†AssoG&E A	15-16
Asso G&E pf	7½
AtlasCor war	1
†AviatkTr	2⅜
Babc&Wil	27
†BalLo pf2.10	18⅜
†do war	5
†Bald Rub	8¼
†BariumStSti	1⅞
†Barl&SA 1.20	9½
†Bath Ir Wks	8½
†Beech Aire	1⅝
†Bell Aire	13⅛
†Bellanca Air	7
†Bend&Hed pf	29⅞
Bliss E W	10⅜
†Blue Ridge	1½
†do cvpf 3h	39½
†Blumenth S	11⅝
†Bourjois	4
†Breeze Corp	4
†Brew Aero.20e	6
†Bridgep Ma	8½
†Brown F&W	7½
†Brown Rub	5¼
Bruce E L	13¾
BufNEP pl.60	21⅝
Can Marconi	1½
†Carnegie M	8⅞
Carrier Corp	25⅞
†CascoPr 1½e	17
†Caskin Am	3¾
Celanese 1 pf	81¾
Celluloid	4⅜
CenNYP pf5	88
ChiFlexSh 4	75
Childs pf	52¾
Cities Serv	8⅞
do pf	40¾
City Auto Stpg	7½
C Neon Lts	2
Club A Ut	2
†Colon Dev	3
Colo F&I war	6¾
Col O & G	3⅜
†C F & I	22¼
Copperm	6⅝
†C G & E Bal	34½
pfd A 5	113
C Stl Corp	5¼
G&E pf 7	73
C Roll & S	9
†Cosden Petro	1⅝
†do pfd	10¼
†Dayton R	14
†Del P P	3¼
†Det S Pr	33½
†Duro-T .10e	5
E P Lead	11¼
East G & F	2⅝
do pf 4½	44
E Sta pf B	21½
†Easy WMB	3½
†Eisler Elec	1¼
El B & S	6⅝
do pfd 6	56¾
E P&L 2 p A	28¼
†Electrogra 1	11¾
Es-Coro 1.20a	12¼
Fisk Rub	7½
Fla P & L $7 pfd	48
F M C A 1	19¾
†Frank Ray	5¼
†Freuhauf Tr 11	
G Firep .35e	11¼
G Inv war	3-64
G P S pfd	50
†G N Films	⅜
Gray Tel pf 8	99½
†Greenf T & D	8⅛
Gulf Oil ⅓e	46¾

Security.	Close.
†H O Oh 1	22
†H Stl Spr	11⅝
†Starr Cor vtc	5½
†Sterchi BrSt	4½
†Steri Al Pro	7⅛
†Steri Inc.20e	3
Stetson J B	9¼
†SunrayO .05e	3
†do cvpf2¾	33¼
Taggart	6⅛
Technicolor⅓e	25
Thew Shovel	20¾
Tob PEx.275g	4⅞
TolEd6pc pf6	96
†Trans Lux	2⅜
Tubize Chat	12⅜
Tubize Chat A	33⅓
†TungS Lamp	3¼
Unit Air war	12
†Un CigWSt	⅞
Unit Gas	4¼
UnLtE P A	21½
UnL&P pf	25⅛
†Unit Prof Sh	¾
†Unit Special	5⅞
†US&ISpf2½k	61½
U S Foil B	7
U S Radiator	6⅛
U S Rub Recl	3¾
Unit Ver Inst	1½
†Unit Cor vtc	3½
†Univ Pict	5½
†UtPL pf2.33k	43
Util P & Lt	⅛
Util & Ind pf	1⅜
†VNMT 1.20e	25
†Venezuel Pet	1¼
†Went Mfg	3½
West Air Exp	8½
†Wolver Tube	7½
Wr Hos 1.40a	8
†Yuk PacM	1½

DOMESTIC

AlaPo 5s 46	100
do 4½s 67	82⅝
Alu L 5s 48	106¼
AGE&Es2028	108½
AP&L 6s2016	88
Ark P&L5s56	98½
AG&E5s50	31¼
do 5s 68	31
do 4½s49C	28¾
†Bald L 6s50	86
BellTC 5s55A	113
CanNP 5s 53	104
CllPS4½s57F	98⅜
CeP&L 5s 56	95
CeSEl 5½s54	35½
do 5s	35½
C SP&L5½s53	54
Chi R co 5s27	42¾
Cit Ser 5s 58	64
do 6s	65
C S G 5½s42	101½
C SGP 6s 43	103
CitSP 5½s52	63
Co P&L 5s57	74⅜
Cu Pa 3¾s55	37½
D EP5½s59	103¾
D G&E 5s 49	108⅝
†E G&F4s56A	78
†Em DE 5s52	96¼
E O&R5½s42	101⅝
Erie 1st L 5s	40½
Fl P&L 5s 54	91¼
Geo Po 5s 67	91¾
Glen A C 4s65	72
Gr Tr 4s 50	88½
†Gu I 5s 48 A	38½
H GG 6½s43	103¼
IllP&L5s56C	92⅜
do 5½s 57	85
do 6s 53	100⅜

††Ex-dividend. **Ex-rights. ***Matured bonds, negotiability impaired pending investigation. eAlso extra or extras. cDeclared or paid so far this year. fPayable in stock. gPaid last year. hCash or stock. kAccumulated dividend paid or declared this year. urUnder rule. wwWith warrants. xwWithout warrants. Rates of dividend in the foregoing table are annual disbursements based on the last quarterly or semi-annual declaration. Unless otherwise noted, special or extra dividends are not included. †Officially listed on application by the corporation. Other securities are admitted to dealing as "unlisted."

VEGETABLE MARKET

ST. LOUIS PRODUCE MARKET, Aug. 6.—The following report on prices paid here today to produce dealers by purchasers of round lots of vegetables was made by the "St. Louis Daily Market Reporter":

Potatoes were quiet and generally steady. Home-grown receipts were light, with 12 bulk loads, two sacked loads and a moderate quantity of boxes arriving.

POTATOES — 100-lb. sacks, California long whites, $2.10@2.25; Idaho triumphs, $1.25@1.40; commercial, $1.15; Nebraska triumphs, $1; Oregon triumphs, $1.15@1.25; home-grown (Illinois-Missouri), 65@80c.

Home-grown, net to growers: Cobblers, bulk, per cwt., 50@60c; bu. boxes, 30@40c.

BEANS — Colorado hampers, round stringless, $1@1.25; Wisconsin bu wax, $1@1.25; Virginia hampers, tender green, 15@25c; home-grown bu boxes pole beans, 40@60c; round stringless, 50@75c.

BUTTER BEANS—Home-grown, shelled, $1.75@2 per peck.

BEETS — Home-grown, per dozen bunches, 10@15c.

CABBAGE—Home-grown, bu boxes, 10@20c; red, bu., 40c; Iowa, sacked, per cwt., 90c@$1; 50-lb sacks, 45@50c; Minnesota sacked, per cwt., 50c; Wisconsin sacked per cwt., $1.

CARROTS — Home-grown 5@15c per dozen bunches; Ohio baskets 1½s 50c; California lettuce crates $2@2.50.

CAULIFLOWER—California pony crates $1.25@1.35; Washington $1.25@1.50.

CELERY — Michigan bunched, per dozen, 15@35c; Ohio baskets 2s 50c.

CORN—Home-grown evergreen, per dozen, 8@12c; golden bantam 10@12c; net to growers, all varieties, 5@9c.

CUCUMBERS — Home-grown bu boxes 25@35c; dills and salt pickles 50c; Wisconsin bu cucumbers 50@75c.

EGGPLANT — Home-grown boxes 25@40c; lettuce boxes 25@35c.

ENDIVE—Ohio, ½ bu, 45@50c.

GARLIC—Louisiana, 5@25c per string; California, 7c per lb.

GREEN ONIONS — Colorado lettuce crates, $1@2.50; Wisconsin 20c per dozen bunches; Ohio, 15@20c.

GUMBO—Home-grown pecks, 10@25c, dinky pecks, 15c, 12-quart trays, 35@40c; bu boxes, 35@40c.

LETTUCE — California 4s and 5s, $2.50@3; 6s, poor, 25c@$1; Colorado 5s, $2@2.50; 6s, $1@1.25; Washington 4s and 5s, $2.25@2.75; New York big boston 2s, 75c; home-grown, leaf, bu box, 20c; lettuce boxes, 10c.

MUSHROOMS—Illinois 1-lb cartons, 25c; receipts, 40 pounds.

MUSTARD GREENS—Home-grown, bu boxes, 10@15c.

ONIONS — 50-lb sacks Kansas white, $1.15@1.25; Oklahoma white, $1.35; Washington yellows, $1.20@1.25; Iowa yellows, 60@70c; Wisconsin yellow, 60@70c; Southern Missouri yellow, 60@70c; home-grown white, bu box, 40@60c; yellow, 45@50c; red, 40@60c.

PARSNIPS—Home-grown pecks, 40c.

PARSLEY—Home-grown, 7½@10c per dozen bunches; Colorado crates, 10s, $2.25@2.50.

PEAS — Colorado hampers, telephone, $1.65@2.10; home-grown bu boxes, blackeye, 75c@$1.

PEPPERS—Home-grown bu boxes, ruby kings and world beaters, 10@20c; wonders, 15@25c; bulgarian, 30@35c; lettuce boxes, 15@20c; hot green, bu boxes, 30@36c; red hot, 12-quart tray, $1.35; pecks, 50c.

RADISHES—Colorado cherry red, $1.75 per 100-bunch crate; Wisconsin cherry red crates 6s, $1.50.

RHUBARB—Home-grown, per dozen, 25c.

SPINACH — Colorado 20-25-lb. crates, bloomsdale, $1.50; Ohio and Wisconsin, ½-bu. 50c; home-grown bu boxes, New Zealand, 20@25c.

SQUASH—Home-grown white, bu boxes, 5@15c; zuccines 20@25c; acorn, 65c.

SWEET POTATOES — Louisiana, bu crates Puerto Rican, $1.50; 100-lb sacks, $1.75; Tennessee hampers, nancy hall, $1.15@1.35; home-grown bu boxes, nancy hall, $1@1.25.

TOMATOES—Home-grown globe, 15@25c per dozen bunches.

TURNIPS—Home-grown globe, 15@25c per dozen bunches.

CHICAGO PROVISIONS

CHICAGO, Aug. 6.—Provision market range and close:

	High.	Low.	Close.
	LARD.		
Sept.	$8.55	$8.50	$8.52
Oct.	....	....	8.60
Dec.	8.55	8.42	8.45
Jan.	8.50	8.42	8.45
Cash: 8.52 nom.; loose, 7.87 nom.			
	BELLIES.		
Sept.	....	....	10.00
Cash, 10.62 nom.			

FRUIT MARKET

ST. LOUIS PRODUCE MARKET, Aug. 6.—The following report on prices paid here today to produce dealers by purchasers of round lots of fruits was made by the "St. Louis Daily Market Reporter":

Apple market had an easy tone. Receipts were light, but there was some pressure to clean up. Arrivals totaled about 1000 bushels.

NEW APPLES — Missouri and Illinois welthy, bu baskets, 90c@$1.25; orchard run, 40@85c; maiden blush, gravenstein, $1.25; orchard run, 50@75c; home-grown wealthy, etc., bu box, 75c@$1; poor, 35@60c; West Virginia greenings, $1.60.

AVOCADOS — Florida, lugs, 12s-14s, $1.25; 10s, $1.

BANANAS—40-lb boxes, 90c@$1.40; 35-lb boxes, 50c@$1.20; loose, per lb., 2@3c.

CANTALOUPES—Home-grown bu boxes, 16s, 60@75c; 20s, 50@65c; Illinois, bu, 16s-20s, $2@1.15; 12s, 85c; jumbo crates, 36s, $1.75; 27s, $1.50; Missouri-Arkansas bu 75c@$1.11; bulk load, net to haulers, 60@80c; Missouri, bu box, Chesterfield, 12s, 75@85c; 16s, 75@85c; 20s, 65@75c.

GRAPES—Home-grown, moore's early, bu boxes, 65@75c; lettuce boxes, 40@50c; pecks, 30@35c; Arkansas 4-quart baskets, concords, 12@12½c.

HONEYDEW MELONS—California 12s, $1.35@1.75; 8s@9s, $1.35@1.65; jumbo 36s, $2.75; Arizona standard 8s, $1.25@1.35.

PERSIAN MELONS—California pony 6s-8s, $3.

LIMES—Mexican 55-lb boxes $4, Florida Persian ¼ boxes 65c@$1.25.

BLUEBERRIES — Michigan 50c per quart, 25c per pint, Florida 16-quart crates $2.65.

PEACHES—Home-grown bu baskets elbertas $1.25@1.50, bu boxes $1@1.25, Georgia belle bu baskets $1@1.15, red freestone 75c, bu boxes 85c@$1, Illinois bu elbertas $1.50@1.85, bushel $1.25, bushel $1.60@1.75, Missouri bu elbertas $1.75@1.85.

PINEAPPLES—Florida $2 per dozen.

PLUMS—Home-grown peck baskets red varieties 30@40c.

PEARS—Illinois sickle bu $1.25, home-grown bu boxes $1.

WATERMELONS — Arkansas tom watsons 35-38-lb average $1.50 per cwt, Cuban queens 24-26 lbs 85c, Missouri Cuban queens 18-27 lbs 10@20c each, watsons 22-26 lbs 10@20c each, 25-30 lbs per cwt 75c@$1.

Citrus fruit prices at auction Friday (last session of week), were as follows:

ORANGES — California boxes $2.65@3.25.

LEMONS — California boxes $3.65@4.50.

GRAPEFRUIT—California boxes $1.65@3.

LIVESTOCK ELSEWHERE

CHICAGO, Aug. 6.—(U. S. D. A.)—Hogs, 3000, including 2900 direct; salable supply too small to make a market; all grades nominally steady; quotable top $9.65; shippers took none; 500 holdovers; compared week ago good and choice 180-250 lbs averages 25@40c lower; lighter weights 50c@$1 off; butchers, 250 lbs up, 5@10c lower; light packing sows little changed; medium weights and heavy kinds 5@15c higher.

Cattle, 100; calves, 100; compared Friday last week fed steers and yearlings mostly 50c lower; strictly choice and prime medium weight and weighty steers 25c off; market uneven and instances 75c or more down on good grade yearling sows; light steers as well as grassy and short fed offerings with weight; closing trade active at decline; heifers mostly 25c down, but instances 50c off; cows fully 25c lower, showing more downturn in instances, but waterfills liberal, this tending to soften downturn on steers, cows and heifers; bulls 25c lower; vealers strong; extreme top fed steers, $12.90; closing peak, $12.75; bulk highest price, $12.70; several loads $12.50@12.65; best long yearlings, $12.35; heifer yearlings, $11.50; largely steer run; grassy 40c. and shortfed kinds in larger supply; but crop other than fed steers small for this season; cutter cows closed at $5 down; weighty sausage bulls $6.75 down, and vealers at $10.50 down.

Sheep, 3000, including 3000 direct; for week ending Friday 13,500 directs; compared Friday last week spring lambs 50c to $1 lower; yearlings and shorn lambs 75c lower; weak to steady; feeding lambs strong to 25c higher; week's spring lamb top $9.25, bulk natives $8.50@9, closing top $8.60, and late bulk $8.50 down; highest price on westerns $9 Wednesday, late top and bulk $8.60; bulk for week, $8.50@8.90; good 80-lb fed clipped California springers, $7.75; top 99-lb dryfed springlings, $7.35; others $5.75@7; native slaughter ewes, $3.25@3.50; top on westerns, $3.75; feeding lambs, $6.75@8; bulk $7.50@7.85.

THE BOND MARKET

By the Associated Press.

NEW YORK, Aug. 6.—Total bond sales today on the New York Stock Exchange amounted to $3,054,000 compared with $6,154,075 yesterday and $2,519,150 a week ago and $2,616,600 a year ago. Sales during the week were $28,861,400, compared with $32,170,750 corresponding week a year ago. Total sales from Jan. 1 to date were $1,075,239,080 compared with $1,893,661,450 a year ago and $2,134,947,000 two years ago.

Following is a list of closing prices of bonds traded in today.

Security.	Close.
TREASURY.	
3¼s41	107-27
3¼s45-43	109-22
3¼s46-44	109-22
CORPORATION.	
AlaGt8os4s3	101⅝
Alleghany5s44	71⅞
do5s49	59
do5s50s*	29
AllegVa4s42	104⅞
AlStrs4½s50	93
AlChalm4s52	114⅛
AmAr&Pw5s2030	59⅛
AmInt5½s49	100⅛
AT&T5½s43	113⅛
do3¼s66	103⅛
do3¼s61	103¼
ATFd 4½s50**	114⅝
AWW&Es7s	98⅜
AnCop4½s50	106
ArmDel4s57	97⅛
do4s55	97⅛
AT&SF4s95	107¼
do4½95s*	95
do cv4½s48	101⅜
ACLine5s45	80
AtlG&W5s50	53
AtlG&W15s59	53
B,O rfg 6s95	23
do1st5s48	42½
do rfg5s95	22⅜
do5s96f	21
do5s2000d	20
do cv4½s60	19
do4s48	42
do 4s PLE& W V 41	37
do5s8W50	30
do4sTC59	30⅜
BellTPa5s48b	117⅛
BethSt4¼s60	105½
do3¾s66	99
do3½s65	96
Bos&Me5s67	35
do5s55	36½
BkEd3¼s66	106¼
BkNMT4½s66	106⅝
BkUGas5s45	106⅝
BuR&P4½s57	27
Can Sou 5 62	89½
Can Pac 5 54	99¼
do 4½s 46	97⅛
CllIsE&G5 51	102
Cen Pac 5 60	55⅝
do 1st 4 49	74
CRR NJ5 87	31⅜
ChP&F4¾s 50	98⅛
C&O cn 4½s 93	103⅝
do 3¾s 96D	94⅜
do rfg 3½ 96E	95⅛
do 1st 4 89 R & A	109⅛
Chi & A 3 49	20
CB&Q gen4 58	96
do 4 Ill 49	101⅝
3½s Ill49	96
CaEl 4s 51*	19¼
ChiGW 4 59*	19¼
CMSP&P 5 75*	10⅜
do 4s 2000**	3½
CM&SP4¾s89*	26
do4½s89C*	26⅞
Chi & NW rfg 5 2037*	9⅛
do cv4⅝49*	6½
do4½2037*	10½
do 4½s 2037	10½
C R I & P4½s 52 A *†	9¼
do cv4½s60*	4⅜
do 4 88*	19½
do rfg 4 34†	9½
do rfg 4 34 ct*	8
C Tr Ct 5s SE inc 5 60	47
ChUSta4 63D	107¼
do 3¾ 63	104½
C&WI 4½s62	88¾
ChiInGo 5 43	93¼
CL&N 4 42	100
CinUT 5 57C	108½
CCC&StL4½s47	61
do 5 93 B	80
CitSv 5s65	109½
Cl UT 5½72	87½
do 5 73	81½
Col&S 4½80	45½
Colo 3 52Ap	96
do 5 52May	96¼
do 5 61	94½
ColRP&L4 65	108¾
C Or 5½ 43	101⅜
do 2½ 42	103⅜
C I T 3½s 51	105¼

Security.	Close.
DOMESTIC	
Ind E 6s 47	95
Ind Svc 5s50	54¼
In P&L5s57A	104½
Int Po 6 52	38
do 5s 57	37
Int P8 5s56D	81
IaPSv 5s 57	105
ItSupP 6s 63A	44
JCP&L4½s61C	104⅜
KanP 5s47A	101
KyUtil 5s61H	83⅜
LPS 6s2026A	100¼
Lex Util 5s 52	95
LouP&L 5s57	104½
MemP&L 5s48	89
MP&L 4½s78	95½
do 5s 55	103¼
MissPow 5s55	79¼
M-DaP5½s44	99¼
NP&L 5s2030B	83¼
Neisn B 6s 48	94
NEG&E 5s 48	57½
do 5s 47	58¼
NEP 5½s 54	90
do 5s 48	88⅜
NOPS 5s 49A	94
do 5s 42 st	93½
NYP&L 4½s 67	107⅛
NCU 5½s48A	51
NIPS 5s 69	103½
do 5s 66C	103⅜
do 4½s70E	100
NorPS 5s 57	94⅜
†ONG 5s 46	98½
† do4½s51A	103⅜
PacCP 5s 40	103⅛
PacP&L 5s55	73
PCP&L4½s77	88⅝
†PWAP 5s40	106¼
PGL&C4s81B	94½
do 4s 61D	95¼
PhEP 5½s72	112⅛
Pitts St 6s 48	87⅛
†PSNI 5s 56	110— 9-16
PSP&L5½s49	79
Scr 5½s 43	102⅛
Servel 5s 48	107½
Shaw W&P 4½ 70 D.	104¾
S E P&L 6s 2025 J	92
†SCE 3¾ 60	107⅛
†do 4s 60	110¼
S In Ry 4s 51	46
SO&E 4s 58 st	53¼
do 6 35cv***	55½
do 6 48cv s	53½
do 6s 51	54½
St P&SM 5s 57	52½
†Starr 5s 60	32½
†SP Ill4½s 68	105¾

Security.	Close.
CORPORATION.	
NYCrfg5 2013	65
do 4½2013A	59½
do cm 4 98	69
do 3¼ 52	72
N Y C & H R 4½ 2013	60¼
NYC&StL 6 38	54½
do 5½74 A	47
do 4½ 78	43
do 3½ 47	69
NYCon4½53	102
NYDkCo 4 51	55
NYEd 3¼66	106½
NYNH&H 4½ 67*	17⅞
NYO&W rfg 4 1 92*	10⅜
NYTel 4½39	104⅝
NYW&B4½ 46†*	5¼
NorS 5 61A†	14
NorI&W 4 96	117⅛
NAEd 5 69C	104
Nor P 6 2047	112¼
do 5 2047 D	65½
do 4 2047	62¾
do 4 97	54
NorSP 3½87	103⅝
Ohio Ed 4 65	103½
do 3¾ 72	100
OkG&E3¾66	103¼
OrsSL 5 46	114¼
o-WRR&N 4 61	100¼
OtisStl 4½ 62	78
PG&El 4 64	110
PT&T 3¼ 66 C	105⅝
Para Pic 6 55	95¾
Parm T 6 44	48
PP&L 4½81	101⅛
PenRR gen 5 68	105½
do gen 4½65	97½
PARA½3db70	84⅝
do gn4½s 81	94⅜
do 4½s48E	90
do 4s 48	110¼
do 3¾s 70	88
do 3¼s 52	82¾
Pere M 5s 56	75
Phila Co5s 67	95¾
PhRC&I5s73*	13⅞
Pi FM 6s43	105
P G E4½s 68	109
P R A T6s42	48¾
PosT&C5s53*	16⅝
P EP3¼s66	106
Pur Ser 5s 48	94
RAK 6 41c*	73
Re R 4½s56	103
Re 8¼½s61	90
do 4½s 56	91
Rev C&B3½s	99½
Rich O 4s 52	105¼
RGW1st4s39*	37⅛
do cld4s 49	17½
StLIM&S4sR&G 33*	60
StLSF5s 50B*	10½
do 4½s 78*	11½
do 4s 50 A*	12¾
StLSW5s 42*	23
StP&SCSL 4½ 41*	9¼
StPUD 5s 72	116½
SA&AP4s4s43	63
SeaAL cnv3s45*	7¾
do 6s 45 ct*	6⅞
do 4s 50 st*	13¾
S-AFE 35A ct*	2¾
S U 3½s 51	104¼
Simm 4s 52	98
Ske O 4s 51	102¾
SocVO3½s50	106½
Sou P 4½s 63	104¼
do 4½s 81	81½
do 4½s 69	52⅜
do rfg 4s 55	70⅜
do cit 4s 56	48⅜
do 3¾s 16	64
do 4½ Ore77	58¼
SPBFT 4s 50	90
S Ry 6½s 34	64¼
do gen 6s 56	61½
do cn5s 94	77½
do gen4s 56	46
S R&AM2033	93¼
StONJ 3s 61	103
Stu 6s cv45**	80½
TexCor3½s51	107¼
Tex&P 5s79 C	87
Tri Cont5s53	109
Toh PEx.275g	4⅞
TolEd6pc pf6	96
†Trans Lux	2⅜
Tubize Chat	12⅜
Tubize Chat A	33⅓
†TungS Lamp	3¼
Unit Air war	12
†Un CigWSt	⅞
Unit Gas	4¼
UnLtE P A	21½
UnL&P pf	25⅛
†Unit Prof Sh	¾
†Unit Special	5⅞
†US&ISpf2½k	61½
U S Foil B	7
U S Radiator	6⅛
U S Rub Recl	3¾
Unit Ver Inst	1½
†Unit Cor vtc	3½
†Univ Pict	5½
†UtPL pf2.33k	43

ion Begun in 1890

Washington, Denver and elsewhere. The federation's activities culminated in the formation of the Workers' Education Bureau of America, a direct step toward the founding of the Brookwood Labor College at Katonah, N. Y., in 1921. Incidentally, since Brookwood closed its doors a year ago, it has been the fondest ambition of President Dubinsky of the Garment Workers to open a new labor college under I L G W U auspices, he told this reporter.

Before the establishment of Brookwood, there were only two such institutions in this country, both were in New York and both were partisan, the Rand School being under Socialist auspices and the Workers' College an adjunct of the Communist party.

The closing of Brookwood, however, did not leave the field to these two institutions. There are still in operation the much-debated Commonwealth College at Mena, Ark., as well as the Highland Folk School at Monteagle, Tenn., and a similar institution at Little Switzerland, N. C. More attention, however, is generally centered on the Labor summer sessions of the University of Wisconsin, Bryn Mawr College and the University of California. The Garment Workers, by the way, have supported all of these through scholarships and free study stipends.

Activities in St. Louis.

Such labor education as has been carried on in St. Louis has been, like these schools, under independent auspices and only loosely connected with organized labor in the city. Mildred Price, of Commonwealth College, established a labor college in Olive street, near Grand avenue, in 1934. When she found it necessary to retire after a year, the work was taken over by Ted Graham of the Cleaners' and Dyers' union. As an individual and not as a union official, he virtually re-established the school at 4114A Easton avenue, where it met until the spring of 1937 when the intensified organization drives on all labor fronts, stimulated by the C I O, took away its teachers and students for more active work. Meanwhile, a two-week summer school had been held on the Mississippi, about nine miles north of St. Charles, the previous year.

Developing Labor Education.

Graham's venture was supported by a tuition charge of $1.50 for the course, and by donations. Its budget was about $800 a year. The school never developed to the point where it offered more than courses in economics and studies in organization. However, it played an important role in the establishment of the Tobacco Workers, the United Radio, Electrical and Machine Workers', the Cleaners and Dyers' and the Inland Boatmen's unions in this area.

Its teachers were recruited from among the city's union officers and liberal ministers. Some of these are now carrying on the work as a special W P A educational project in the Board of Education building.

This development of labor education from rudimentary classes in English for immigrant workers to instruction on the level of university graduate work has not been without its viscisitudes. For one thing, its progress has had a direct relationship to the prosperity of the labor movement.

Some Criticisms.

Criticism by union members has been a greater difficulty than lack of funds. It has been complained from time to time that educational projects—especially when they are as ubiquitous as those of the Garment Workers—are a drain of the union's finances, that they benefit only a few, and that they do not help greatly in the training of aggressive leaders.

The official answer is that while the I L G W U outlay, for example, has been large, it has been hardly enough to work miracles overnight. More and more members are taking advantage of the union's facilities to spend the new leisure it has won for them, and the training of good trade unionists has not been neglected.

Wisdom sprung from increasing experience has taught the Garment Workers—and also other trade unionists who followed their pioneering—that education should not be mixed with propaganda. The teachers enlisted by the Dubinsky union are trying to present facts—especially in the social sciences—and are leaving their pupils to interpret them as they see fit.

If this education has been prevented from degenerating into indoctrination and the resultant factionalism, it has, on the other hand, produced no unrealistic separation of the pupils' attitude from his position as a worker. It has not separated his cultural activities from his real surroundings. For proof, take the theme song of "Pins and Needles":

Sing us a song with social significance;
There's nothing else that will do.
It must be packed with social fact,
Or we won't love you.

PPLE ASSOCIATION TO OPEN CONVENTION IN CITY TUESDAY

Several Hundred Delegates Expected to Attend Meeting of International Organization.

The forty-third annual convention of the International Apple Association will be held at Hotel Jefferson beginning Tuesday, and continuing until Friday. Several hundred representatives of the fruit and produce industry, including some from foreign countries, are expected to attend.

The program, in addition to business sessions, will include a golf tournament at Bellerive Country Club, attendance at a baseball game and a Municipal Theater presentation, sightseeing trips and an annual banquet Thursday evening.

SADDLERY COMPANY LEASES QUARTERS ON WASHINGTON

The William Homann Saddlery Co., Inc., has taken a long-term lease on approximately 10,000 square feet of floor space in the building at 212 Washington avenue, owned by the Collier estate.

The quarters leased comprise a ground floor store and the entire second floor of the building.

Established in 1865, the concern is composed of I. H. Straus, president; Arlin F. Kohrmann, secretary, and L. W. Straus, vice-president. The concern now is at 520 North Third street.

The Real Estate Management Co. arranged the lease.

POCKELS PAINTS
REDECORATE
YOUR KITCHEN
Keep it bright and clean with a Paint that holds its color and lasts much longer.
See us for Better Paints and Varnishes.
Jefferson & Gravois

THE STOKER Sensation OF THE YEAR!
The CONCO COMMANDER MODEL STOKER
WITH THE MAGIC HAND CONTROL
RESIDENTIAL SIZE $5.73 PER MO. COMPLETELY INSTALLED No Payments Until October
Made by one of the world's largest stoker manufacturers. Performance guaranteed both by manufacturer and distributor. No gadgets. One year's free service. Sizes for smallest home to largest commercial building.
FREE HEATING SURVEY
On Display At These Showrooms:
HUMMER HEATING & SHT. MTL. CO. 4261 Obear CE. 3453
KEIGHTLEY BROS. COAL CO. 1616 S. 39th St. GR. 8907
V. E. WESTFALL & SONS 825 Lemay Ferry RI. 5686
R. W. STOCKWELL CO. 49 N. Gore Ave. (Webster Groves) RE. 1644
FRANK CARTER HEATING, INC. 5824 S. Grand Bl. RI. 8965
Distributors
HEATH GUARANTEED HEAT CO. 34 W. Lockwood RE. 0857
Webster Groves

APARTMENT PROJECTED FOR FERGUSON TO COST $200,000

Special Permit Sought to Erect 38-Unit Building in Residential District.

An application for a special permit to erect a $200,000 apartment house in the residential district of Ferguson has been submitted to the Zoning Commission of the Ferguson City Council.

The building would be erected on a site at Turnstall and South Elizabeth avenues. R. B. Snow, attorney for the syndicate which is promoting the structure, said negotiations for sale of the ground would not be closed until a decision was made in regard to the building permit.

The proposal calls for a two-story, U-shaped structure, with 38 units.

The Anderson-Stock-Buermann Co. is financing the project under the provisions of the Federal Housing Administration.

NEW GORDON STORE ON N. 7TH TO BE OPENED IN SEPTEMBER

The new Gordon Credit Clothing Store planned at 206 North Seventh street, in appointments and general appearance will be one of the most striking in the downtown section.

Structural glass will be used to face the two-story exterior and the neon lighting will display many innovations in illumination. All fixture details are being especially created and the accommodations will provide customers with every comfort in making their apparel selections. The building will be air-conditioned. This new store will be completely air-conditioned.

Designed by Benjamin Shapiro, the new store is scheduled to be opened in September. The concern's present store is 1555 South Broadway.

100-ACRE ESTATE NORTH OF FERGUSON IS LEASED

A residence with 100 acres of ground on the Old Florissant road, about a mile north of Ferguson, has been leased by Elmer E. Manier, with the Meyer Bros. Drug Co., who will occupy it as his residence.

The estate is owned by Mrs. M. D. Chambers. A. T. & Whitelaw Terry arranged the terms.

REAL ESTATE LOANS
City and County
LOW RATES
3, 5, 10, 15 and 20 Year Loans
F. H. A. LOANS
Approved Brokers for Investors Syndicate
CONSTRUCTION LOANS
MBA St. Louis
EDWARD K. LOVE
REALTY COMPANY
704 Chestnut St. MAin 1206

WASHINGTON AVE. SITE WITH TRIPLE FRONTAGE BOUGHT

United Shoe Machinery Corp. Buys Southwest Corner of 22nd for Fireproof Building.

ADJOINS GROUND SOLD TO E. D. NIMS

Deals Pending for Other Locations on Street, With Business Interests as Prospective Buyers.

By Berry Moore.

With plans for the erection of a modern office and sales-room building, the United Shoe Machinery Corporation has acquired a site with a triple frontage at the southwest corner of Washington avenue and Twenty-second street, owned by the Garrison Realty Co. The Henry R. Weisels Co. handled the negotiations, which had been pending for several months.

The site has a frontage on Washington of 120 feet, and on Twenty-second street of 155 feet. It extends through the block to St. Charles street, on which there is a third frontage of 120 feet.

Plans contemplate construction of a modern, fireproof two-story building, with finished basement. Covering the entire lot, it will contain approximately 53,000 square feet of available floor space, 15,000 feet of which will be air-conditioned. It will be used exclusively for office, sales and stock room purposes. Construction is scheduled to be begun at an early date.

Headquarters in Boston.

The company's local offices and salesrooms now are at 1427 Olive street. It operates a branch factory at 4035 Forest Park boulevard, which will be continued. Its headquarters are in Boston, while its main factory is at Beverly, Mass.

Arthur Hoehn, vice-president of the Henry R. Weisels Co., conducted the negotiations on behalf of the purchaser. R. Vernon Clark, realtor, represented the Garrison Realty Co., of which A. C. Garrison is president and Mrs. Price Lane is vice-president. The purchase price was withheld.

The building project is conspicuous as the first of its type to materialize in this part of the city since 1929. Now vacant, the site was one

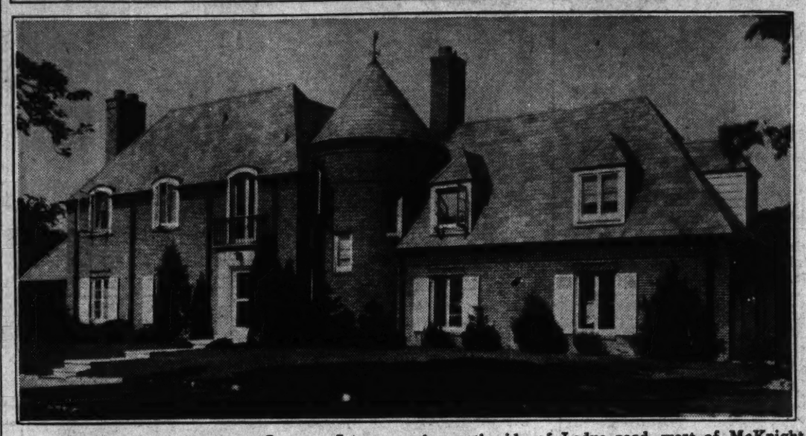
Continued on Next Page.

DO YOU KNOW?
That you can buy VENETIAN BLINDS with a GUARANTEED EVERLASTING FINISH. Requires no scrubbing or painting. On terms as low as 15c A DAY.
FORSLUND CO.
3563 LINDELL—FRanklin 0343

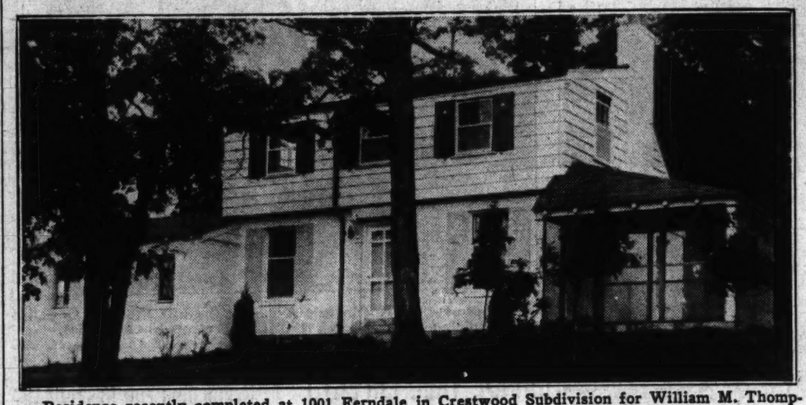
THE ANSWER TO YOUR DEMAND FOR AUTOMATIC HEAT
at a price you can afford

KEEP YOUR WIFE
From basement drudgery . . . while enjoying clean, quiet, automatic SAFE heat . . . that a child can control with
FIRE TENDER
AUTOMATIC COAL BURNER
Simplest in Construction
SAVES YOU MONEY
Over Hand Firing
NO MONEY DOWN
As long as 36 Months to Pay
FREE HEAT SURVEY
No Obligation
Phone JEff. 6161
AT OUR SHOWROOMS
BROWN SUPPLY CO.
2800 PINE ST

House Acquired in Trade; One Recently Completed



Residence with 9½ acres at Lorenzo Lane, on the north side of Ladue road, west of McKnight road, St. Louis County, recently acquired by Oliver J. Kraehe, builder, in a deal effected by Edward L. Bakewell.



Residence recently completed at 1001 Ferndale in Crestwood Subdivision for William M. Thompson; John J. O'Gorman, builder. The John P. Dolan Realty Co. effected the sale.

CORNER OF SKINKER AND KINGSBURY SOLD

Southeast Intersection, Purchased for $20,000, Leased for Filling Station.

The southeast corner of Skinker and Kingsbury boulevards, now occupied by an old two-story residence, has been purchased by an undisclosed client of the Henry Haffner Realty Co. Title was taken in the name of Era Smissman, an employe of the real estate agency. The reported purchase price was $20,000.

The property was an asset of the Franklin-American Trust Co., being liquidated through the First National Bank. The lot has frontage on Skinker of 130 feet and on Kingsbury of 72 feet.

The Shell Petroleum Corporation has leased the site for 10 years for a super filling station, which will replace the residence.

The purchase was conditional upon the issuance of a permit for the filling station, which was ordered Thursday by the Board of Public Service, ending a controversy of more than eight years' standing over such use for this and an opposite corner. It had been denied by the Board on July 19 by a tie vote, with one member absent.

The Haffner Realty Co. acted for both the purchaser and lessee of the property. Thomas F. Stephens represented the First National Bank in the negotiations.

AUGUST SPECIALS
OFF SEASON PRICES ON
PAPERHANGING
Large Selection. Low-Price Paper
WE MAKE SHADES ON YOUR ROLLER 40c UP
HODIAMONT WALLPAPER & SHADE CO.
CA. 7733 6071 MAPLE

INVENTORY SALE — Highest quality, 1-yr. guarantee. All sizes, colors, 5-day service. Supplies sold. Refinishing. Also removable slats. Special Factory close-outs, $2.49. Mail orders. Save! Buy direct from manufacturer. See. Compare! American Venetian Blind Mfg. Co. FR. 8888 3511-15 Chouteau. Eves. to 9. Rates to Agents. 28¢ Sq. Ft.

Four Duplex Structures In University City Bought

Recently Completed Buildings on West Delmar Acquired — Estate in County Given in Part Payment.

Four comparatively new duplex structures at 7808-10, 7812-16, 7822-24 and 7922-30 Delmar boulevard, University City, have been acquired by Victor S. Sandrock, of Victor Sandrock & Co., brokers. Oliver J. Kraehe, real estate operator and builder, was the seller.

The buildings were given a total valuation of $80,000 in the deal. As part payment, Sandrock transferred to Kraehe a residence and 9½ acres at 3 Lorenzo lane, on the north side of Ladue road, west of McKnight road. Edward L. Bakewell, realtor, handled the transaction.

Each duplex contains two six-room, two-story units, with tile baths and garage space for four cars in the basement. Designed with residential facades, the buildings are among the most striking of this type in that part of University City.

Construction Record.

In October, 1935, Kraehe and associates acquired 1600 front feet of ground lying on both sides of Delmar boulevard, between Warder avenue and Center drive, University City, all except 50 feet of which is now occupied by new buildings or buildings in course of construction. Eleven duplex structures, including those involved in the present deal, and three residences, have been completed on the south side of the street. Four duplex buildings and three residences have been completed on the north side. Four duplex structures are also under construction on the north side. The latter four are being financed by the Edward K. Love Realty Co. The remaining 50 feet is at the southwest corner of Delmar and Teasdale court.

The buildings acquired by Sandrock were owned individually by Kraehe.

Kraehe plans to occupy the Lorenzo lane residence. Built two years ago, the house is modern style. The first floor consists of entry hall, living room, dining room, kitchen, pantry, breakfast room. Four bedrooms and three baths comprise the second floor. A garage is an integral part of the house.

Subdivision Plans.

Approximately 7½ acres of the Lorenzo lane estate will be subdivided by Kraehe for nine residences, to be erected from plans by Winkler & Grueninger, architects, at an estimated cost of $20,000 each. The lots will range in size from ¾ acres to 1 1-3 acres.

The property acquired by Kraehe is just west of Willow Hill on the north side of Ladue road, a development in which many attractive houses have been constructed by professional builders, with loans made by the Edward K. Love Realty Co.

FIRMIN FUSZ JR. ACQUIRES HOUSE IN SHERWOOD FOREST

A newly-built house at 320 Bristol road, Sherwood Forest, Webster Groves, has been purchased by Firmin Fusz Jr. of the Fusz-Schmelzle Co.

The house consists of 9 rooms, with living room, dining room, center hall, breakfast room, kitchen, lavatory and open porch on first floor. The second floor has three master bedrooms, two bathrooms, large sleeping porch, and servants room with bath. There is a recreation room in the basement which also includes a service room. The kitchen, lavatory and bath are in tile. Construction is of the fireproof type with reinforced concrete first floor, and metal lath throughout. Both principals were represented by the Dimmitt-Rickhoff-Bayer Real Estate Co., Inc., agents for Walter Richardson, builder.

BUYS RADNOR ROAD SITE FOR RESIDENCE

Gilbert R. Pirrung Acquires 3-Acre in Development in Huntleigh Village.

Gilbert R. Pirrung has purchased a three-acre tract on Radnor Road, a 40-acre development on the west side of Lindbergh boulevard, in Huntleigh Village. Mary Potter Love, Inc., handled the transaction. The sale price was withheld.

The purchaser has plans for the erection of a handsome residence, with the construction to start at an early date.

The development, which is owned by Dr. Borden Veeder, lies near the north end of Huntleigh Village. Laid out by John Noyes, landscape architect, it comprises 12 three and four acre lots.

The lot purchased by Pirrung is the first sold in this development, placed on the market through Mary Potter Love, Inc. It is in a wooded section north of the pretentious residence of Percy J. Orthwein, in Huntleigh Village.

Pirrung now resides at 816 South Hanley road.

T. J. DREW JR. ASSOCIATED WITH EDWARD K. LOVE CO.

T. J. Drew Jr. is now associated with the Edward K. Love Realty Co. He will be attached to the concern's county branch, temporarily located at 8015 Forsythe boulevard, Clayton. He will specialize in the sale of county property and F H A loans.

MERCHANDISING CO. LEASES QUARTERS ON WASHINGTON

A storeroom and basement at 1312 Washington avenue has been leased by Eichenberg & Sons, through Arthur S. Martin & Son.

The owner of the Washington avenue building was represented by Isaac T. Cook Co.

"AFCO" Ended My Heating Worries

You, Too, Can End Heating Drudgery
Why should you be bothered with the drudgery of keeping your home comfortably heated all winter, while you spend many needless hours and days, each week, "cleaning up" the soot and smoke film from your home furnishings?
SAVE WITH "AFCO"
Equipment and Complete Heating Service
If you consider the cost in cleaning bills and the damaging effect of an inefficient heating system on rugs, curtains, wall coverings and furniture, you will quickly realize the economy of owning a new "AFCO."
Really enjoy your home. Place the responsibility for a satisfactory heating system with "AFCO" and be relieved of the worry and bother of keeping a fire and watching it constantly.
Decide NOW!
Make your home modern, assure the leisure which you deserve. End your heating difficulties with one stroke. Investigate the "AFCO" plan. You'll be amazed at its economy and the low cost of genuine winter freedom from heating troubles.
Buy on the F H A plan. No money down—first payment in October—and up to 3 years to pay.
Visit our comfortably cooled showroom, write or phone, without obligation.
OPEN EVENINGS
American Furnace Co.
2719-31 DELMAR BLVD. PHONE JE. 0934
Made in St. Louis AFCO Since 1900
AIR CONDITIONING HEATING SYSTEMS
For Gas—Oil—Coal or Coke

LESS COAL MORE HEAT
KOL-MASTER Dial Set STOKER
Featuring Exclusively:
● REVERSE FLIGHT FEED SCREW
● AUTOMATIC COMBUSTION CONTROL
● OFF SET HOPPER
● SMOKE BACK PREVENTION
Other outstanding features set KOL-MASTER far above the average in convenience and economy!
Just Call
CROWDER BROTHERS
INCORPORATED
(Established 1888)
2212 WASH ST.
CENTRAL 8345

STOP WALL CRACKS
and Settling Foundations
E. F. DAVID
Nite Phone FO. 1464
HOUSE MOVING CO.
1548 S. Vandeventer
Day Phone GR. 3092

$200.00 IN PRIZES to Owners of NEW HOMES

FIRST PRIZE $1000
SECOND PRIZE . . . . $ 350
THIRD PRIZE . . . . . $ 150
Five Honorable Mentions . . Each $50
If you are planning a new home—join in this contest! A first prize of $1,000 and seven additional prizes will be awarded by the Construction Industries Committee of the St. Louis Chamber of Commerce to the home—no matter what its cost—which best meets the standards of quality building and better living.
It costs nothing to enter the contest. Just ask your architect, builder, realtor or materials dealer for the circular containing the rules of the contest, or write to
Construction Industries Committee
ST. LOUIS CHAMBER OF COMMERCE
511 LOCUST STREET
Accepted for Entry NEW HOMES CONTEST ST. LOUIS CHAMBER OF COMMERCE
This emblem will be awarded to all homes accepted for entrance in the contest. It adds value to a home by certifying the high standards of its construction.
BETTER HOMES for BETTER LIVING

MONEY TO LOAN
FEDERAL HOUSING LOANS
We Consider Promptly Applications for Loans in St. Louis City and County.
For a Term of 3 to 15 Yrs. at 4½%—5% INTEREST
HEMMELMANN-SPACKLER R. E. CO.
MORTGAGE LOAN CORRESPONDENT
NEW YORK LIFE INSURANCE CO.
Seventh and Chestnut Sts.

T. J. DREW JR.
Is Now Associated With the
EDWARD K. LOVE REALTY CO.
With Temporary County Office at
8015 Forsythe Boulevard CLAYTON

LOANS RESIDENTIAL, COMMERCIAL AND INDUSTRIAL AT ATTRACTIVE RATES OF INTEREST
718 Locust ALSO FHA LOANS CEntral 8250
METROPOLITAN ST. LOUIS CO.

REAL ESTATE LOANS
Finance Carefully
With a long-term loan while interest rates are low, using our life insurance company or the FHA plan. One of our experienced loan officers will be pleased to discuss the advantages of such financing with you.
Laclede Bond & Mtg. Co.
Exclusive Loan Correspondent of
The Metropolitan Life Ins. Co.
The Largest Life Insurance Company in the World
714 Chestnut CH. 6012

FENCE SPECIALS
3x4 DRESSED CEDAR POSTS — 5c Lineal Ft.
4x4 DRESSED CEDAR POSTS — 7c Lineal Ft.
2x4 No. 1 YELLOW PINE — 3c Lineal Ft.
36" LAWN WIRE FENCE — 8c Lineal Ft.
NOTE
Our Specialists will suggest the right kind of lumber and give exact cost on any repairing or remodeling job FREE!
Melcher-Schene HARDWARE & LUMBER CO.
4800 NATURAL BRIDGE EVERGREEN 6789

LOANS
F H A
SOUTHWEST BANK
If you are BUYING or BUILDING or IMPROVING a
Home or Flat in St. Louis or St. Louis County, or intend to refinance your present mortgage, come in here where you can establish bank credit or
phone PRospect 5200
for information, the new Housing Act has reduced the cost to you.
No Charge for Information

TILE
Your Bath or Kitchen For Only $5 Per Month
RUBBER TILE FLOORS That Last a Lifetime. COST SO LITTLE! Phone for Estimate.
Open Sundays 2 to 4 P. M.
MODERN FLOOR & WALL CO.
2221 S. Vandeventer LA. 1611

SLEEPING PORCH $90
Brick Front Porch, $195. Club House, $295. Garages — 1-car Frame, $120; 2-car Frame, $175; 2-car Brick, $395. FHA Loans. Terms as low as $5 per month. 8'x19'
PERFECT CONST. CO., 4625 W. PINE
FR. 0505

MORE FOR YOUR MONEY . . . Sears
Small Roof Leaks, If Not Corrected, GET BIGGER . . .
Then, Look Out!
RE-ROOF NOW AT SEARS SAVINGS!
Complete service, financing and all! "Weldtite" exclusive process makes steep roofs leak-proof. All materials and installations guaranteed. Insured, expert union workmen!
● Phone for Free Inspection
● No Money Down on F H A
SAVE ON LUMBER AND MILLWORK AT SEARS
SEARS ROEBUCK AND CO.
GRAND BLVD. KINGSHIGHWAY PRospect 6110 ROsedale 1000

REPLANNING BEING DISCUSSED IN ZONED CITIES

Majority With 200,000 Population or More Studying Need for Revised Restrictions, Survey Shows.

More than one-third of the cities of the country (37 per cent) now have an active movement on for restudy of their city plan, for revising their plan in some way, or for rezoning and more than two-thirds (67 per cent) of the cities of more than 500,000 in population have such a movement, according to a large sampling made by the National Association of Real Estate Boards in connection with its recent semi-annual survey of the real estate market.

Taking cities of over 200,000 population, more than half are today studying the need for new or revised zoning and planning action.

Narrowing the inquiry to cities having a zoning ordinance now in force, 31 per cent of such cities surveyed have an active movement for replanning or rezoning.

(Of the cities studied that have zoning ordinances, 22 per cent also have a city plan, officially adopted.)

Reports Cover 259 Cities.

The reports covering 259 cities, made by the association's member boards in these cities, bring out the very striking degree to which restudy of city plans and of zoning needs is now going on, looking toward readjustment to changed needs and toward the checking of urban blight, and in preparation for expected new building.

Pointing out that the swiftly changing conditions of the past two decades have given rise to replanning problems, the association, in resolutions adopted at its most recent annual convention (in Pittsburgh in October) urged its member boards, which have been leaders in the movement for city planning and zoning, to make a careful study of the problem of city planning in their respective communities and undertake a revaluation of present methods and laws to determine their efficiency. It seeks the co-operation of city planners, architects, local officials and other groups in finding successful solutions to the problems of replanning which have arisen.

The largest cities show the most general trend toward re-examination of their planning and zoning provisions. Geographical differences are marked. Regions having a high percentage of cities in which new action is under discussion are: The Southwest region, with 60 per cent of its cities so reporting, the Southeast region with 46 per cent, the Great Lakes region with 37 per cent, and the Central Atlantic region with 35 per cent so reporting.

Regional Divisions.

(Regional divisions used are the association's administrative divisions. States included in the above regions are: Southwest—California, Nevada, Utah, Arizona. Southeast—Tennessee, North Carolina, South Carolina, Mississippi, Alabama, Georgia, Florida. Great Lakes—Illinois, Indiana, Ohio, Michigan, Kentucky. Central Atlantic—West Virginia, Virginia, Maryland, Delaware, Pennsylvania, New Jersey, New York, District of Columbia.)

There were 1761 cities of the United States having some kind of planning or zoning board or ordinance as of January, 1937, according to the last governmental survey, made by the National Resources Committee. Of these 933 had official planning commissions, 84 had unofficial planning commissions whose status was unreported. In addition, 128 cities had zoning boards and 515 had zoning ordinances but no planning or zoning organizations.

Of the 1311 zoning ordinances in effect, 954 were comprehensive ordinances; 235 were for use only; eight were for use and height; 96 were for use and area; 18 were interim ordinances; 11 were unspecified as to type. In addition, 89 were reported to be in preparation.

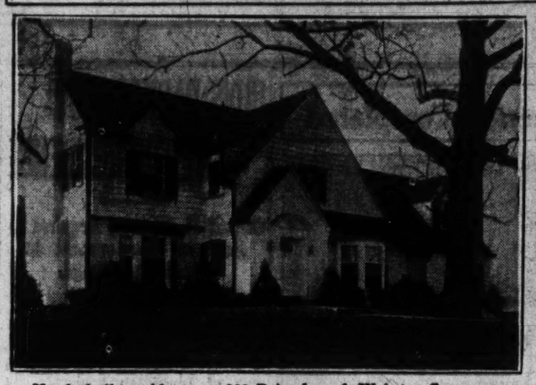
One hundred and thirty-six cities had a comprehensive city plan, officially adopted.

Of cities reporting in the association's study, 57 represent communities which have come into the city planning movement after the 1937 survey of the National Resources Committee, or are as yet outside the city planning and zoning movement, or counties or other units not listed by the committee. Of these, 22, or 39 per cent, have movements for replanning and rezoning. These are, of course, small cities.

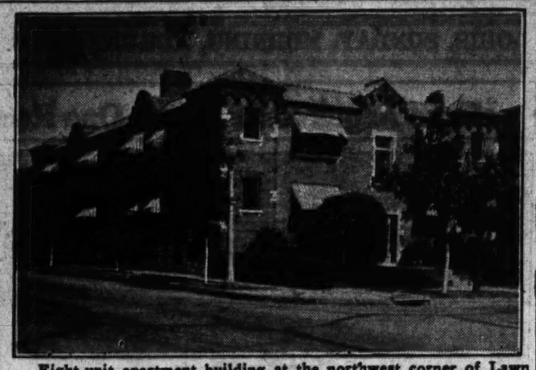
Reports Recent Sales.

The Keeney-Toelle Real Estate Co. reports recent sales as follows: 6258 Henner, bungalow to a client of Glick R. E. Co.; Kappel avenue, 13-room Colonial home with two acres from J. S. Smith to a client of the office; 9609 Wallis court, bungalow, from J. R. Hanlan to Gustav Nehring; 626 Carson road, store and cottage from Fred Deutschman to Leo Nienhaus; 5700 Helen, bungalow from Leo Nienhaus to Fred Deutschman; 5523 Labadie, bungalow, from P. E. Myers to Pearl Jankowski; 2155 Oak avenue, cottage from Ottilia Archer to Frank Blasich; 3118 Kimberly, cottage from Fred R. Herman to Michael Cauley; 5812 Dora, cottage, from Verne Bach to Lester G. Timmons.

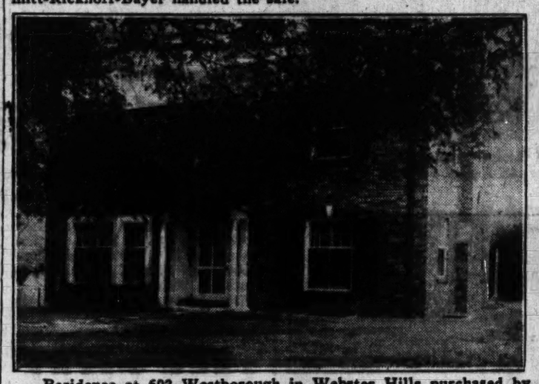
Houses and Apartment Building in Week's Sales



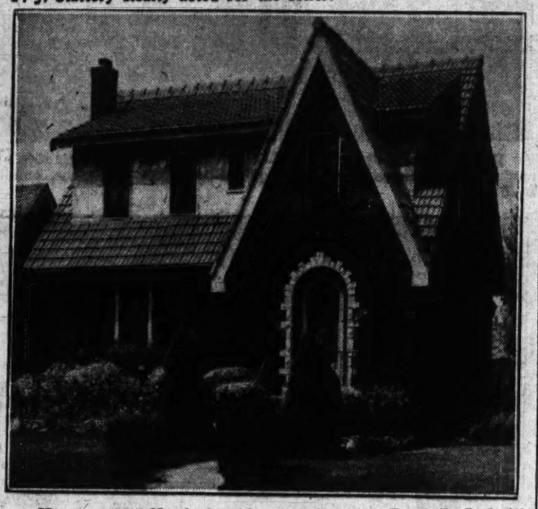
Newly-built residence at 320 Bristol road, Webster Groves, purchased by Firmin Fusz Jr. from Walter Richardson, builder. Dimmitt-Rickhoff-Bayer handled the sale.



Eight-unit apartment building at the northwest corner of Lawn and Pernod avenues in southwest St. Louis, recently purchased by the Frank P. Kuhn estate represented by the Harry Fine Realty. The P. J. Slattery Realty acted for the seller.



Residence at 602 Westborough in Webster Hills purchased by James E. Bennett through Webster Groves Trust Co. T. H. Heath handled the transaction.



House at 5605 Nottingham Ave. purchased by Frank P. G. Smith from Rudolph Bolz. Bergen & Glick represented both parties.



Residence at 519 North Hills drive, Pasadena Park, sold to Frederic J. Erhart, electrical engineer with the Southwestern Bell Telephone Co., by George N. McDonald, who built it.

WASHINGTON AVE. SITE WITH TRIPLE FRONTAGE BOUGHT

Continued From Preceding Page.

of the largest available in this section of Washington avenue. It is directly opposite the seven-story supply building of the Brown Shoe Co. standing at the northwest corner of Twenty-second street and Washington.

The northern part of the site is occupied as a filling station by the Standard Oil Co. of Indiana, under a short-term lease. The southern part is rented to the Berry Motor Car Co., distributer of Packard automobiles.

Apparently struck by the commercial possibilities of this section, Eugene D. Nims, formerly president of the Southwestern Bell Telephone Co., recently purchased 125 feet by 150 feet of vacant ground on the south side of Washington avenue, just west of and adjoining that acquired by the United Shoe Machine Corporation. J. H. Farish-Knapp & Co. represented Nims in the purchase, which was made as an investment. The Mercantile Commerce Bank & Trust Co. acted for the former owner, the Gay estate. W. L. Gourley of the Lake Forest Development Corporation participated in the negotiations.

Occupied Under Lease.

Nims has erected a modern super-service station on the western 65 by 150 feet of the Washington avenue lot for the Berry Motor Co., which occupies it under a 10-year lease. The service station is operated in connection with the Berry Motor Co.'s main building, a modern four-story structure, at the northwest corner of Locust and Twenty-second streets.

With business concerns as the prospective buyers, negotiations are said to be pending for other sites in this section of Washington, which apparently is destined to be built up with substantial structures as far west as Grand boulevard.

$5,644,095 IN HOME LOANS MADE IN STATE IN 6 MONTHS

71 Banks in Missouri Listed Among Those Handling Such Financing.

By the Associated Press.

DES MOINES, Ia., Aug. 6.—The Federal Home Loan Bank of Des Moines announced tonight 71 bank members in Missouri had made home loans totaling $5,644,095 in the six-month period ending June 30.

R. J. Richardson, president of the bank, estimated 10,000 home owners in the district, which includes Missouri, Iowa, Minnesota, North Dakota and South Dakota, had received low cost, long-term mortgage financing through member savings, building and loan associations the first half of this year.

SAVING ASSOCIATIONS LENT $63,536,000

F. H. L. Bank June Reports Shows Home Building Is on Upgrade.

Special to the Post-Dispatch.

WASHINGTON, Aug. 6.—Advances by savings and loan associations for the purchase, construction, reconditioning and refinancing of homes increased by 2 per cent in June over May, reaching a total of $63,536,000, the Federal Home Loan Bank Board announced today. Loans in May aggregated $62,192,000.

Loans for June of this year were less than those of the corresponding month in 1937—$78,667,000—but more than those in June of 1936—$57,402,000. Home construction again is on the upgrade after reaching a low point last winter and early spring.

Divided into categories according to purpose, loans obtained from savings and loan associations in June were used as follows: For new construction, $18,591,000; for home purchase, $21,025,000; for financing, $12,303,000; for reconditioning, $4,517,000, and for "other purposes, $7,100,000.

State-chartered members of the Federal Home Loan Bank System led all other types of associations in the amount of loans made during June, accounting for $27,414,000 or 43 per cent, of the total of $63,536,000 in advances. Federally-chartered members of the system made loans totaling $26,310,000, or 41 per cent of the total. Non-members of the Bank System accounted for 15 per cent, or $9,812,000 worth of the loans reported during June.

Officials pointed out that 85 per cent of the lending by thrift and home-financing institutions in the small home field is being done by members of the Federal Home Loan Bank System, which now includes almost 4000 institutions with assets exceeding $4,300,000,000.

By sections of the country, the largest volume of loans made during June was in the Winston-Salem Federal Home Loan Bank district, including the Southeastern states, where they totaled $8,667,000. The Cincinnati Bank district, including Tennessee, Kentucky and Ohio, ranked second with loans of $8,591,000. Third in rank was the Boston Bank district, including the New England states, which reported new loans of $6,779,000.

BIDS, PLANS, ESTIMATES

WILL BUILD NEW HOME ON YOUR LOT; FINANCE 100 PER CENT. SUPERIOR, 3743 WEST PINE. JE. 0767.

DEEDS OF TRUST WANTED

FIRST LOANS SECOND

GROEBL-SENNIGER CO. FO. 3133

SHADE TREE EXPERTS TO CONVENE AUG. 30

Arboriculturists, Foresters and Nurserymen to Hold 4-Day Annual Session.

The fourteenth annual meeting of the National Shade Tree Conference will be held at the Coronado Hotel for four days beginning Aug. 30. The organization, whose members are arboriculturists, foresters, nurserymen and teachers of arboriculture and associated studies, will meet here for the first time.

A meeting of commercial arboriculturists Aug. 30 will open the program. Demonstrations of scientific instruments and field experiments at Shaw's Garden is scheduled at 1:30 p. m., Sept. 1, and the annual banquet will be held that evening.

Addresses on tree care, insects, diseases and tree pruning are scheduled, including a talk on trees of Missouri by George Mattingly of the Missouri State Highway Department, a discussion of shade tree insects by W. P. Flint of Urbana, Ill., tree diseases by Dr. Roland Lorenz of the United States Forestry Division, tree surgery by E. H. Scanlon of Santa Monica, Cal., secretary of the Western Shade Tree Conference; city forestry problems by E. E. Smith, city forester of Detroit; tree moving by Vance I. Shield of St. Louis, and trees in landscape composition by John Noyes of St. Louis, landscape architect.

FRENCH CHATEAU TYPE BUILDING FOR RESTAURANT

A restaurant building of the French Chateau type is nearing completion on a three-acre tract on the north side of Clayton road, west of Lindbergh boulevard in St. Louis County.

Designed by Hugo K. Graf, architect, the building is being erected for Le Chateau, Inc., composed of Estelle Fruenfelder and Frederick Kreiss. Construction was financed by the Edward K. Love Realty Co. The site was acquired through the C. J. McCauley Realty Co.

Suburban Lot Sales.

Victor William Reitz Jr. reports the following sales: Lot in Olive Street Terrace for Rose G. Kaplan; lot in University Park No. 2 for Fern L. Harty; 4 lots in McNamee Heights for client; lot in Algonquin View for J. D. Grotsky; two lots in Olive Street Terrace for J. Wildermuth; lot in Bompart Heights for Helen Bompart; lot in Roth Grove for E. M. Alexander; two lots in City View Place for Anna C. Skarry; five lots in Eastover for E. A. Wildermuth; lot in Shaftsbury Heights for Louis Reifeiss and lot in Pennsylvania Park No. 2 for client; two lots in City View Place for Benjamin Widmar.

ANGELO PATRI'S Advice to Parents

Daily in the POST-DISPATCH

INDEX TO CLASSIFIED ADVERTISEMENTS

In This Section

REAL ESTATE

	Page		Page
Acreage	3	Houses Colored (For Rent)	9
Apartments for Rent	7	Investment Property	7
Apartments for Rent (Furnished)	9	Lots for Sale	6
Apartments for Sale	6	Money Wanted	2
Bids, Plans and Estimates	2	Office Space	9
Business Property for Rent	9	Real Estate, Colored (For Sale)	7
Business Property for Sale	6	Real Estate (Country)	7
Bungalows Wanted to Rent	7	Real Estate in Exchange	2
Bungalows for Rent	9	Real Estate Wtd. to Buy	3
Bungalows for Sale	4	Real Estate Loans	2
Farms and Farm Lands	7	Real Estate (Other Cities)	7
Financial	2	Residences for Rent	9
Flats for Rent	8	Residences Wanted to Rent	7
Flats, Wanted to Rent	7	Residences for Sale	6
Flats, Colored (For Rent)	9	Resorts (Country Board)	7
Flats for Rent (Furnished)	9	Stocks and Bonds	2
Flats for Sale	6	Suburban Property for Rent	9
Hotels	7	Suburban Property for Sale	3

FOR SALE

	Page		Page
Animals	10	Horses and Vehicles	11
Antiques	13	Machinery	11
Aquariums and Fish	10	Miscellaneous for Sale	11
Automatic Refrigerators	13	Money to Loan	10
Automobiles	P14P4-5	Motorcycles for Sale	11
Auto Accessories	P14P5	Musical (For Sale)	12
Auto Loans	10	Musical (Instruments)	12
Auto Tires	P14P5	Office Appliances	13
Trucks	P14P4	Office Fixtures	13
Beer Equipments	11	Oil Burners	11
Bicycles, Motorcycles	11	Pianos	12
Books, Periodicals	11	Plumbing Supplies	11
Boats and Motors	11	Poultry and Birds	10
Building Material	11	Radios	12
Camera Exchange	P14P1	Refrigerators (Commercial)	11
Clothing	11	Safes	11
Fans	11	Sewing Machines	12
Furnaces	11	Seeds, Plants, Trees	11
Household Goods Wanted	12	Talking Machines	12
Household Goods for Sale	12	Typewriters	11

MODERNIZATION

THE 1-2-3 WAY! Start Now—Build Your MODERN KITCHEN

$5.90 Buys the first hanging cupboard. Add to it as you can. Pay FHA way.

HILL-BEHAN — 6 STORES

6500 Page PA. 1000

Call or write for Free Catalog

REAL ESTATE CARDS FOR QUICK RESULTS

Sell your property for cash. HERMAN GLICK, 724 Chestnut. CHestnut 1747.

FOR GENERAL REAL ESTATE SERVICES SUCH AS COLLECTION OF RENTS, SALES, ALL KINDS OF INSURANCE AND 3 OR 5 YEAR LOANS AND FEDERAL HOUSING LOANS, SEE Easton-Taylor Trust Co., 4915 Delmar bl. FOrest 4353 (40 YEARS' EXPERIENCE)

WANTED to buy small home under $1500; can pay $100 down; $20 per month; must have bath and electricity. Box H-364, Post-Dispatch.

SEE US For List of H O L C Properties, J. H. EBERLE, Realtor, CA. 0321.

BUNGALOW OR FLATS Wtd.—$25 and up; let us help you rent your property. A. E. Schlueter, 1047 Big Bend. HI. 1550

REALTOR SERVICE AND LOANS. A. K. FEINBERG, 2914 N. Union. EV. 4900

LOANS—INSURANCE—SALES G. B. & J. M. O'REILLY. MAin 2457.

DOME in or call Phelim O'Toole for H O L C homes. 4107 Chippewa. GR. 4777.

FINANCIAL

LOANS ON REAL ESTATE



Plenty Money to Loan

Low Interest on Good Security

1st DEEDS OF TRUST FOR SALE

M&A ST. LOUIS

Large list of first deeds of trust at 5% and 6%. Clear certificate of title, ample insurance with each loan, papers ready for delivery. If you are looking for a side-swake agent avail yourself of my 40 years of successful business experience. I give all real estate problems my personal attention.

SALES, LOANS, INSURANCE AND PROPERTY MANAGEMENT.

GEO. J. WANSTRATH

CE. 2940 715 Chestnut EV. 3295

Located in My Own Office Building.

F H A and INSURANCE COMPANY LOANS

For Construction or Refinancing. Long Terms—Low Rates

A. G. Blanke R. E. Co.

711 Chestnut M&A ST. LOUIS MA. 3046

Authorized Mortgage Loan Solicitor for The Fidelity Mutual Life Ins. Co. Investors Syndicate

MONEY AT LOW RATES

LOANED $90,000 LAST WEEK

To loan any amount on real estate; no delay; can arrange to pay back whole or part at any interest period.

M&A ST. LOUIS Be Sure to Get Our Prices If You Desire a Loan M&A ST. LOUIS

EDW. K. LOVE REALTY CO.

MAin 1206. 704 Chestnut St.

Monthly Payment Home Loans. No Commission or Renewals. Current Interest. 5 TO 20 YEARS. Phone or Write for Booklet.

LAFAYETTE FEDERAL SAVINGS AND LOAN ASSN. 615 Chestnut MAin 2813

FIRST MORTGAGE LOANS ON ALL TYPES OF PROPERTY

M&A ST. LOUIS W. I. CHRISTOPHER & Associates, Inc. 506 Olive St. GA. 4022

Mortgage Loan Correspondent for Connecticut General Life Insurance Co.

LOW RATES—QUICK ANSWER "SEE US"

CHRISTIAN BRINKOP

3621 S. GRAND LA. 3040

HOME LOANS

Straight Three Year, Monthly Payments or F H A Basis.

Low cost, plus safe and kindly guidance, which has made our loan service outstanding.

YECKEL, EARICKSON & CO., INC., American Home Bldg. & Loan Assn., Louis F. Yeckel, Pres. & Gen. Counsel. 3542 Gravois, east of Grand.

M&A ST. LOUIS Money to Loan

In sums to suit on St. Louis and St. Louis County real estate in good locations. Construction Loans Solicited.

M. A. Rust & Sons Realty Co.

MAin 4551 316 Chestnut St.

Immediate Answer

Low Rates Systematic Saving and Loan. Monthly Payments or Straight Loans.

HAAS & ALT 516 WAINWRIGHT GA. 3101

IMMEDIATE ANSWER

On loans on west end or county property in amounts up to $25,000. Low rates.

BARNGROVE RLTY. CO. MA. 2185

MONEY TO LOAN

ON ST. LOUIS AND ST. LOUIS COUNTY REAL ESTATE.

STRODTMAN & STRODTMAN R. E. CO. CE. 2966 3607 N. Broadway

Immediate Answer

Low Rates Systematic Saving and Loan. Monthly Payments or Straight Loans.

HAAS & ALT 516 WAINWRIGHT GA. 3101

LONG TERM LOANS

COLLECTION of RENTS—LEASES

3 to 5 yr. loans. Immediate action.

O'ROURKE CAb. 2533 Clayton Office

AS TRUSTEE will loan estate money at 4½ per cent interest without commission; give details of property. Box L-374, Post-Dispatch.

INSURANCE FUNDS

LONG TERM loans; low interest rates. MULLIN-WALTERS REALTY CO., INC.

MONEY TO LOAN—On property south; $4000 to $5000; interest 4½-5 per cent. Box N-351, Post-Dispatch.

MONEY TO LOAN on second mortgages; also firsts; no agents. Box N-388, P.-D.

LOANS—Lowest rate, no commission, give description. Box C-401, Post-Dispatch.

LOANS ON REAL ESTATE

OUR LOAN PLAN SATISFIES

Only $5.50 per $1000; no renewals; low cost. Investigate before you borrow.

Amer. Home Bldg. & Loan Assn. Louis F. Yeckel, Pres., 3543 Gravois

MONEY TO LOAN—I am trustee for funds which must be invested in first mortgages on improved real estate in St. Louis or St. Louis County; will accept 4½ per cent interest if security is first-class. Full particulars of loan must be furnished. Box H-184, Post-Dispatch.

CASH TO LEND

On Real Estate. Quick answer. 3-yr. loans or monthly pay-off plan.

O'ROURKE FI. 4310 5471 GRAVOIS

NEED MONEY TO PAY TAXES? MAKE REPAIRS?

WE make second deeds of trust.

HARRY M. FINE, 309 Chestnut. CH. 9151

MONEY TO LOAN—Any amount of trust funds at 4½ per cent on real estate security, small charge; privilege of repayment given if desired; must be first deeds of trust; some description of property necessary. Box F-99, Post-Dispatch.

SEE US FIRST

Money to loan; any amount; 4%, 5½% interest; immediate answer.

P. J. SLATTERY, Realtor. COt. 2005

Interest Rate 4% to 5%

Money to loan on good south or southwest property; 3 or 5 year terms; private parties only. LA. 6648.

MONEY TO LOAN

In sums to suit; quick service.

Keeney-Toelle, 5506 N. Bridge. MU. 7370

WE advance money to property owners; any amount; as low as $50; on rents, seconds and firsts; also buy property for cash; no delay. Room 308. DITTMEIER, 706 Chestnut. CH. 9116.

ANY LOAN—From 3 to 15 years; straight or monthly pay-off; also second deeds; city or county; immediate answer. Call JEfferson 0640.

WE MAKE first deeds of trust. Plenty of funds available. A. K. FEINBERG R. E. CO., INC., 2914 N. Union. EV. 4900.

WILLIAM KEANE JR., INC.

MONEY TO LOAN—F H A LOAN

Sums to suit. Quick answer. 213 Walnwright Bldg. CHestnut 0746.

ATTENTION: BEING FORCLOSED With furnish redemption bond on your property at reasonable cost. Box N-284, Post-Dispatch.

ON improved real estate; building loans. J. HALLER R. CO., 705 Chestnut st.

DEEDS OF TRUST FOR SALE

EXCELLENT INVESTMENT.

$1250 First deed, 5 pct. interest. $1450 First Deed, 6 pct. interest. Write Holder, Box N-313, Post-Dispatch.

CHOICE DEEDS $500 TO $5000 AT 6% Clear title, ample fire and tornado insurance with each loan; papers ready. Ghertner R. & Bldg. Co., 5715 Easton.

$10,000 AT 5 per cent, 3 years, on 31 acres with $25,000 improvements, total value $40,000; property at Chambers and Florissant rds. CHAUNCEY P. HEATH CO. GA. 3164.

$5500; 1st 6% on corner; major filling station; northwest. Large company. 4055 S. Grand. Riv. 3611.

DEED OF TRUST on stock farm, $2000; gilt edge; no triflers. Hy. Theis, Pacific, Mo.

CHOICE first deeds of trust for sale, double security; $500 to $10,000; ready. DITTMEIER, 706 Chestnut. CH. 9116.

$5000—6 per cent on property 44xx Olive st., worth $20,000. Call CHAUNCEY P. HEATH CO. GA. 3164.

$3500 CHOICE first deed of trust, Richmond Heights residence. HI. 2260.

MONEY WANTED

WISH to borrow $3500 on brick, 2-family flat building in South Side neighborhood, worth to present market $7000. Will pay 5 pct. interest but no commission. Will also pay expenses of loan papers. Box H-178, Post-Dispatch.

$3000 LOAN on modern 7-room brick residence, Webster; lot 50x180; for 3 years, 6 per cent; good loan. Box O-270, Post-Dispatch.

WANT $4000, 1st, 3 years 6%; have beautiful 8-room bungalows, with tile kitchen and baths; near Grand and Potomac. 4055 S. Grand. Riv. 3611.

WANT $3000 ON MY $13,000 HOME IN NORMANDIE; WILL PAY 5% INTEREST, BUT NO COMMISSION. BOX H-175, POST-DISPATCH.

$4000; 1st; new duplex; south. $2000 1st; store and 4 flats, south. Riv. 3611. 4055 S. Grand. Open today.

MONEY Wtd.—To borrow $400 at once; pay 12 per cent interest. Box P-362, Post-Dispatch.

WANT $3500 1st mortgage, 3 years, 6% for flat, large lot, 34xx Montana. 4055 S. Grand. Riv. 3611

WISH to borrow $250 on good security, will return $290 and interest in 6 monthly payments. Box N-60, Post-Dispatch.

$6000, 5 PCT. 2 years, 6-family apartment, near Alabama and Delor. Mr. Piper. LA. 7440.

MONEY TO FINANCE new bungalow; private party, 4 or 4½ pct. interest. Box N-310, Post-Dispatch.

LOAN—Cottage, north; $700, 6 per cent; allow commission. Box E-92, Post-Dis.

LOAN from private party, $2750 at 6% on 1386 Shawmut pl. MU. 1380.

WANT $2000 1st on modern frame bungalow; 47xx Millents. FLANDERS 6914.

REAL ESTATE

REAL ESTATE—EXCHANGE

WHY NOT

Exchange your property for a home just suited to your needs.

OFFICE OPEN SUNDAY

O'ROURKE RI. 4310 5471 GRAVOIS

CLEAR RESIDENCE FOR FLAT

3543 Sidney—wants to exchange for double, preferably 3 rooms and good section; without heat or steam or hot water; also can add 8-family tenement.

REALTOR DOLAN HI. 2610

Outstanding 6-Family—Exchange

WANT HOME, $15,000 TO $20,000

5355 Pershing; 80-ft. front; each apartment has 2 baths; income $5700 year.

LARNER-DIENER CO. CE. 2965

NEW BUNGALOWS.

Take your older property part pay.

5048 Alaska, 5 rooms.

5641 Eichelberger, 5 rooms.

5349-5301 Blow, 5 rooms.

All features, complete; no extras.

C. A. BELLER, 4105 S. Grand. RI. 3535.

15-FAMILY APARTMENT TRADE

N. W. Corner Clemens and Leland; 4½ per cent loan; building shows 18 per cent net on investment; make fine trade.

LARNER-DIENER CO. CE. 2965

5-ROOM BUNGALOW — In Rock Hill, on made road, all improvements; in exchange for 5-room brick in Maplewood or Richmond Heights; must be in good repair. HI. 0905 or RI. 1118W.

STITES R. E. CO.

RESIDENCE WANTED FOR FLAT

De Tonty, 4138-40; 4-family, strictly modern; perfect condition.

LARNER-DIENER CO. CE. 2965

TRADE CLEAR BUNGALOW.

46xx Bessie av.; modern 5-room bungalow; trade for single or separate entrance double flat; north. FA. 3390 after Sunday.

BUNGALOW, WANT FLAT

Have 5-room modern brick, $5500; with one new deed 3 years; will add cash; want 3-4 rooms south. RI. 3555.

5-ROOM HOME, SOUTH

Wants flat near 20th and Cass.

O'ROURKE RI. 4310 5471 GRAVOIS

TAVERN—FILLING STATION

3½ miles west of Wentzville, Highway 40; modern 18 rooms; 4 acres; want city property of $12,500 value.

Keeney-Toelle, 5506 Nat. Bridge. MU. 7370

4654 NATURAL BRIDGE.

4-4 modern flat; exchange for bungalow, 4646 Kossuth; bungalow; 5 rooms; exchange for single flat.

MULLIN-WALTERS REALTY CO., INC.

FARMS FOR ST. LOUIS PROPERTY.

188 acres improved; Warrenton; 80 acres, Truxton; 80 acres, Wentzville.

Keeney-Toelle, 5506 Nat. Bridge. MU. 7370

DOUBLE FLAT WANTED.

Have clear modern bungalow; 5 rooms; also clear cheap double. RI. 3555.

ACCOMAC, 26xx:—5-4 modern single; want 4-room cottage; south. RI. 1304.

55-ACRE farm, near Warrenton; farm-to-market road; will trade. RI. 4054J.

REAL ESTATE—EXCHANGE

43-ACRE FARM—At Victoria, Mo.; will sell cheap; new house; good spring; [illegible] road. Box H-7, Post-Dispatch.

75 ACRES—Improved farm, Ozarks, property equal value; no big mortgages. Box K-401, Post-Dispatch.

35-ACRE improved farm, crops, [illegible] ments, Wright City, city property. [illegible] 3479.

17 ACRES—Meramec River resort; business pavilion; cinhouses, etc; want flat. Call Riverside 4898.

100 ACRES—Cedar Hill, 200 feet Big River frontage; clear; want city income. J. HALLER R. CO., 705 Chestnut.

70 ACRES—Good house, outbuildings; [illegible] ground; want bungalow or flat on [illegible] Side. 3246 S. Grand or FR. 4251.

ADELAIDE, 21xx—4-5, bath, furnace; want cottage for residence. PA. 2101.

APARTMENT—Efficiency type; always rented; 20 per cent investment; trade flat, residence. Box H-326, Post-Dis.

BEAUTIFUL Believue Acres; 6 and 7 room; colonial brick; large grounds; exclusive section; for cheaper home. Keeney-Toelle, 5506 Nat. Bridge. MU. 7370.

BRICK bungalow; 5 rooms; modern; water, electric; 12 acres; 10 miles out; may trade. PRospect 4251.

3-ROOM frame bungalow with bath and furnace, Chippewa-Gravois district; will trade for 5-room brick or frame or cheap flat. Box H-195, Post-Dispatch.

5-ROOM BRICK COTTAGE, 50-FT. LOT; hot-water heat; wants home, bungalow, southwest.

O'ROURKE RI. 4310 5471 GRAVOIS

4 AND SUNROOM BUNGALOW

54xx Milents; wants cottage.

O'ROURKE RI. 4310 5471 GRAVOIS

6-ROOM BRICK, SOUTH

Small loan; assume $6500 on [illegible]

O'ROURKE RI. 4310 5471 GRAVOIS

BUNGALOW WANTED

South Side; 5 rooms; in exchange for 5-room modern home in Clayton, near Clayton Gardens.

BUTTS R. CO., 705 Chestnut. MA. 1180.

BUNGALOW, 5 ROOMS, WANT FARM

6939 Sutherland; modern; 75-ft. lot; will trade for home. CHestnut 1747.

BUNGALOW OR RESIDENCE Wtd.—Have 4-family, 51xx Northland; modern.

HENRY H. HAFFNER R. CO. CA. 2906.

BUNGALOW—4 rooms, modern frame; trade for 3 and 3 single flat, south. FL. 1418J.

BUNGALOW WTD—FOR WELL-BUILT SINGLE FLAT, 3915 Shreve. Call Frederic, FR. 4900.

BUNGALOW—5 rooms, South Side; will exchange for income property, city. Box O-340, Post-Dispatch.

BUNGALOW—8-room brick, northwest; will trade for smaller, any location. FOrest 8059.

BUNGALOW—Owner will take lot. Gravois Rity. Co., 4612 Gravois. RI. 0110

BUNGALOWS—2; for suburban or farm. Box N-328. Post-Dispatch.

CARLSBAD, 6042 — Beauty; single 5-room bungalow; south or west.

GROEBL-SENNIGER CO. FO. 3133.

CLEAR 110 acres at Farmington; on hard road; good home and barn; trade for flat or bungalow and assume. Call GARBERT, 5114 Hampton. FL. 7600.

CLEAR 5-room cottage, west of Kirkwood highway; wants older 3-4 room flat near Cherokee car line. Box H-168, P.-D.

CLEAR bungalow; in county; 6 rooms, modern; lot 100 by 180; fruit, garden; trade for flat. FRospect 4251.

CLEAR modern flat; south; will trade for improved acreage within 25 miles of St. Louis. FRospect 4251.

COTTAGE—5 rooms; county; south; exchange acreage, small house and large lot farther out. RI. 7611. Evenings.

DEVONSHIRE, 53xx—5 and 6-room single flats; tile floor bath, furnace; slate roof; will trade for 6 or 7-room residence. Call Mr. Fritz, FR. 5322.

DANDY 3-room modern double south, near Grand; trade for something smaller; make good deal. GR. 3236.

6-ROOM, 2-BATH HOME

49xx Delor; wants 5 room, north.

O'ROURKE RI. 4310 5471 GRAVOIS

DEWEY, 5621—Modern 5 and 5 single; want residence. MA. 4182. PA. 5252.

DOUBLE FLAT—Business future, 836-38 N. Kingshighway; 6 and 7 rooms; rented; will trade for bungalow or good single flat.

DIMMITT-RICKHOFF-BAYER, ST. 1314.

DOUBLE Wtd.—Subject to first deed trust, have $80 feet vacant; clear; in county, north. Box K-154, Post-Dispatch.

DOUBLE FLAT—South Side; want small bungalow, South Side or county. Box K-333, Post-Dispatch.

DOUBLE FLAT Wtd.—Have 225 feet clear vacant lot and cash.

A. E. SCHNEIDER, 2914 Union. EV. 4900.

DOVER, 3622—New 5-6 modern single flats; trade for 3-3 doubles. PR. 0744.

EQUITY in 6-room house for improved filling station site. Box H-183. P.-D.

EXCHANGE—4-room frame bungalow in Webster Groves with lot 80x150 for small farm in St. Louis County. Box H-191, Post-Dispatch.

EXCHANGE—6124-26 Waterman: 6-7 room single; for small bungalow, cottage or single flat; south.

O. J. McCAWLEY R. CO., MAin 2815.

EXCHANGE—3-3 and sunroom duplex, southwest for good lot. RI. 2600.

EXCHANGE three 6-room residences South Side; $8500. Mr. Giles, FO. 4333.

FAIRVIEW, 4132-36—NEW 5-ROOM BUNGALOWS OR WILL TRADE FOR 3-3 SINGLE OR LOT; SOUTH BOX 30, POST-DISPATCH.

FARM WANTED FOR 10-room residence, south side.

O'ROURKE RI. 4310 5471 GRAVOIS

FARM Wtd.—Within 60 miles St. Louis; electric available, for 5-5 flat, 40xx Maffitt; write fully. Box K-133, P.-D.

FARM—160 acres, Chaffee, Mo., for income, or what? 3531 Connecticut.

FARM—160 acres; Arkansas; for city income, or what? FRospect 0956.

FARM—225 acres; for city income. 5858 Theodosia. MUlberry 3256.

FARM Wtd.—For 4-family flat, subject to $1000 deed trust. Box N-394, P.-D.

4-FAMILY flat with bath and furnace wanted for clean 4-family with bath, furnace and cash; must be south. Box H-193, Post-Dispatch.

FLATS—14, and 2 stores; will trade equity subject to first deed of trust, for single or double flat. Call Mr. Friedman, CHestnut 2177.

FLATS—2 6-families; west; income $200 month; want smaller income property. MAin 4182. PArkview 5226.

FLAT—Double; 3 rooms; furnaces; south; want residence or single flat. MAin 4182. PArkview 5252.

FLAT—5-6 modern single; hot-water heat; want 4 or 5-room bungalow. RI. 1304.

FLATS—Will exchange for other property; Gravois Rity. Co., 4612 Gravois. RI. 0110

FLAT—(St. Anthony's parish); 5-4 single; want cottage. Riverside 0869W.

FOUR-FAMILY, 4 rooms; furnaces; garages; all rented; consider vacant lot or cottage. FOrest 6545.

GOOD FARM on Big River for St. Louis property; preferably bungalow or 2-family flat. Box R-363, Post-Dispatch.

GOOD University City vacant for income. B. F. Wilkie. FR. 0462.

GRAND, 3841 S. — Corner 5-8 modern single flat; excellent for professional use. Want clear lots part pay.

J. HALLER R. CO., 705 Chestnut st.

STORE AND FLAT ABOVE

37xx Gravois; wants single or double flat.

O'ROURKE RI. 4310 5471 GRAVOIS

GRAVOIS, 3618—6-room modern bungalow; want smaller home. Call RI. 4898.

HAVE $7500 equity in 13-family efficiency apartment; want 3, 4 or 6 family with less income and requiring less personal supervision. Box K-60, Post-Dis.

HAVE corner grocery with 4-family flat adjoining to exchange for single or 4-family flat. Box O-311, Post-Dispatch.

HAVE south side residence as part payment for 6-family apartment; west. Box H-13, Post-Dispatch.

HAVE CR. 6413—Trade equity in 6-room residence, county, for lot. CO. 1954R.

HIGH-CLASS bungalow, for good single flat. CH. 6525.

LOT—Webster Hills subdivision; all improvements in; sacrifice. CA. 2117.

REAL ESTATE—EXCHANGE

HOUSE—5 rooms; exchange or sell cheap. Owner. Box C-145, Post-Dispatch.

HAVE 12-family apartment; fine condition; good location; take smaller property in trade. Box H-255, Post-Dis.

HOTEL—48 rooms; running water in all; business street; want smaller. Box N-147, Post-Dispatch.

INVESTMENT CORNER—Want acreage. Gravois Rity. Co., 4612 Gravois. RI. 0110

41xx ITASKA, NEW 5-ROOM Bungalow; wants 4-5 room frame.

O'ROURKE Riv. 4310 5471 GRAVOIS

4563 KENNERLY, 4 ROOMS

Wants 5-room bungalow, south.

O'ROURKE Riv. 4310 5471 GRAVOIS

KOSKUN, 39xx—4-room brick; want duplex bungalow south. Riverside 4898.

LAKE FOREST HOME

9 rooms; 3 baths; 2 porches; fireproof; air-conditioned; 3-car garage; will exchange for smaller residence or income property. Mr. Martin, Forest 4233.

LIQUIDATING choice investment properties south; 4-6-8-12-18 families; also business properties; what have you to trade? Box H-10, Post-Dispatch.

LOS ANGELES, Cal., property wanted; have 7-room residence, lot 81x180, shade and fruit trees; to trade.

DIMMITT-RICKHOFF-BAYER,

REAL ESTATE—EXCHANGE

5-ACRE FARM—At Victoria, Mo.; cheap; new house; good spring; hard road. Box H-7, Post-Dispatch.

5 ACRES—Improved farm, Ozarks, property equal value; no big mortgage. Box K-401, Post-Dispatch.

5-ACRE improved farm, crops, implements, Wright City, city property. GR. 8479.

7 ACRES—Meramec River resort; ballroom, pavilion; clubhouses, etc; want flat. Call Riverside 4898.

90 ACRES—Cedar Hill, 200 feet Big River frontage; clear; want city income. J. HALLER R. CO., 705 Chestnut.

40 ACRES—Good house, outbuildings; rolling ground; want bungalow or flat on South Side. 3246 S. Grand or FR. 4251.

ADELAIDE, 21xx—4-5, bath, furnace; don't want cottage or residence. PA. 2701.

APARTMENT—Efficiency type; always rented; 20 per cent investment; trade for flat, residence. Box H-326, Post-Dis.

BEAUTIFUL Bellerive Acres; 6 and sun-room; colonial brick; large grounds; exclusive section; for cheaper home. Greeney-Toelle, 5506 Nat. Bridge. MU. 7370

BRICK bungalow; 5 rooms; modern; water heater; electric; 12 acres; 10 miles out; may trade. PRospect 4251.

6-ROOM frame bungalow with bath and furnace, Chippewa-Gravois district; 5-room brick or frame or cheap stucco flat. Box H-195, Post-Dispatch.

5-ROOM BRICK COTTAGE, 50-FT. LOT; hot-water heat; wants bungalow, southwest.
O'ROURKE Riv. 4310 5471 GRAVOIS

4 AND SUNROOM BUNGALOW 54xx Milentz; wants cottage.
O'ROURKE Riv. 4310 5471 GRAVOIS

6-ROOM brick bungalow, hardwood floors, tile floor bath, hot-air heat; large corner lot; trade for lots or bungalow of 4-6 rooms. Box H-196, Post-Dispatch.

6-ROOM BRICK, SOUTH Small loan; assume $6500 on this.
O'ROURKE Riv. 4310 5471 GRAVOIS

BUNGALOW WANTED South Side; 5 rooms; in exchange for 6-room modern home in Clayton, near Clayton Gardens. BUTTS R. CO., 705 Chestnut. MA. 1186.

BUNGALOW, 5 ROOMS, WANT FARM. 939 Sutherland; modern; 75-ft. lot; want 80 acres within 40 miles city. A. A. BELLER, 4105 S. Grand. RI. 3555.

BUNGALOW—6-room frame, 8 months old, modern; southwest; trade for small bungalow, southwest.

J. W. KERR REALTY CO. CH. 1238.

BUNGALOW WANTED FOR SINGLE FLAT—1824 Timberlake; modern building.

L. K. FEINBERG, 2914 Union. EV. 4906.

BUNGALOW—Webster; 5 rooms; hardwood floors; want single or double; city. Box H-186, Post-Dispatch.

BUNGALOW OR RESIDENCE Wtd.—Have 4-family, 51xx Northland; modern. HENRY H. HAFFNER R. CO. CA. 2996.

BUNGALOW—4 rooms, modern frame; trade for 3 and 3 single flat, south. RI. 1418J.

BUNGALOW WTD—FOR WELL-BUILT SINGLE FLAT, 3915 Shreve. Call Ferrario, EV. 4900.

BUNGALOW—5 rooms, South Side; exchange for income property, city. Box O-340, Post-Dispatch.

BUNGALOW—8-room brick, northwest; smaller, any location. FOrest 8059.

BUNGALOW—Owner will take lot. Gravois Rity. Co., 4612 Gravois. RI. 0110

BUNGALOWS—2; for suburban or farm. Box N-328, Post-Dispatch.

CARLSBAD, 6042 — Beauty; single 5-5; want bungalow, south or west. GROEBL-SENNIGER CO. FO. 3133.

CLEAR 110 acres at Farmington; on hard road; good home and barns; trade for flat or bungalow and assume. Call GABBERT, 5114 Hampton. FL. 7650.

CLEAR 5-room cottage, west of Kingshighway; wants older 3-4 room flat near Union car line. Box H-185, P.-D.

CLEAR bungalow; in county; 6 rooms; modern; lot 100 by 180; fruit, garden; trade for flat. PRospect 4251.

CLEAR modern flat; south; will trade for improved acreage within 25 miles of St. Louis. PRospect 4251.

COTTAGE—5 rooms; county; south; exchange acreage, equity and large lot farther out. RI. 7611, Evenings.

DEVONSHIRE, 53xx—5 and 6-room single flat; tile floor bath, furnace; slate roof; will trade for 6 or 7-room residence. Call Mr. Fried, CA. 5322.

DANDY 3-room modern double south, near Grand; trade for something smaller; make good deal. GR. 2236.

6-ROOM, 2-BATH HOME 49xx Delor; wants 5 rooms, north.
O'ROURKE Riv. 4310 5471 GRAVOIS

NEWEY, 5621—Modern 5 and 5 single; want residence. MA. 4182. PA. 5252.

DOUBLE FLAT—Business future, 830-33 N. Kingshighway; 6 and 7 rooms, all rented; will trade for bungalow or good single flat.

DIMMITT-RICKHOFF-BAYER, ST. 1314.

DOUBLE Wtd.—Subject to first deed trust; have 680 feet vacant; clear; in county, north. Box K-154, Post-Dispatch.

DOUBLE FLAT—South Side; want small bungalow, South Side or county. Box K-333, Post-Dispatch.

DOUBLE FLAT Wtd.—Have 225 feet clear vacant lot and cash.

L. K. FEINBERG, 2914 Union. EV. 4906.

DOVER, 3622—New 5-6 modern single flats; trade for 3-3 doubles. FR. 0744.

EQUITY in 6-room house for improved property in South side. Box K-183, P.-D.

EXCHANGE—4-room frame bungalow in Webster Groves with lot 80x150 for small farm in St. Louis County. Box H-191, Post-Dispatch.

EXCHANGE—6124-26 Waterman; 6-7 room single; for small bungalow, cottage or single flat; south.

J. McCAWLEY R. CO., MAin 2813.

EXCHANGE—3-3 and sunroom duplex; southwest for good lot. RI. 2600.

EXCHANGE three 6-room residences South Side; $8500. Mr. Giles, FO. 4233.

FAIRVIEW, 4132-36—NEW 5-ROOM BUNGALOWS OR WILL TRADE FOR 3-3 SINGLE OR LOT; SOUTH BOX No. 299, POST-DISPATCH.

FARM WANTED FOR 10-room residence, south side.
O'ROURKE Riv. 4310 5471 GRAVOIS

FARM Wtd.—Within 60 miles St. Louis; electric available, for 5-5 flat, 40xx Maffitt; write fully. Box K-133, P.-D.

FARM—160 acres, Chaffee, Mo., for income, or what? 3531 Connecticut.

FARM—160 acres; Arkansas; for city income, or what? PRospect 0956.

FARM—225 acres; for city income. 5888 Theodosia. MUlberry 3256.

FARM Wtd.—For 4-family flat, subject to $1000 deed trust. Box N-394, P.-D.

4-FAMILY flat with bath and furnace wanted for clean 4-family with bath, no furnace and cash; must be south. Box H-193, Post-Dispatch.

4-FLATS—14, and 2 stores; will trade equity subject to first deed of trust, for single or double flat. Call Mr. Friedman, CHestnut 2177.

4-FLATS—2 6-families; west; income $208 month; want smaller income property. Main 4182. Parkview 5252.

4-FLAT—Double; 3 rooms; furnaces; south; want residence or single flat. MAin 4182. PArkview 5252.

4-FLAT—5-6 modern single; hot-water heat; want 4 or 5-room bungalow. RI. 1304.

4-FLATS—Will exchange for other property. Gravois Rity. Co., 4612 Gravois. RI. 0110

4-FLAT—(St. Anthony's parish); 5-6 single; want cottage. Riverside 6849W.

FOUR-FAMILY, 4 rooms; furnaces; garages; all rented; consider vacant lot or cottage. FOrest 6545.

GOOD FARM on Big River for St. Louis property; preferably bungalow or 2-family flat. Box R-363, Post-Dispatch.

GOOD University City vacant for income. B. F. Wilke, FR. 0462.

GRAND, 3841 S.—Corner 5-6 modern single flat; excellent for professional use. Want clear lots part pay.

J. HALLER R. CO., 705 Chestnut st.

STORE AND FLAT ABOVE 37xx Gravois; wants single or double flat.
O'ROURKE Riv. 4310 5471 GRAVOIS

GRAVOIS, 8618—6-room modern bungalow; want smaller home. Call RI. 4896.

HAVE $7500 equity in 13-family efficiency apartment; want 2, 4 or 6 family with less income and requiring less personal supervision. Box K-60, Post-Dis.

HAVE corner grocery with 4-family flat adjoining to exchange for single or 1-family flat. Box O-311, Post-Dispatch.

HAVE south side residence as part payment for 6-family apartment; west. Box H-15, Post-Dispatch.

HAYS CT., 6412—Trade equity in 6-room residence, county, for lot. CO. 1954M.

HIGH-CLASS bungalow, for good single flat. CH. 6525.

LOT—Webster Hills subdivision; all improvements in; sacrifice. CA. 2117.

REAL ESTATE—EXCHANGE

HOUSE—6 rooms; exchange or sell cheap. Owner. Box C-145, Post-Dispatch.

HAVE 12-family apartment; fine condition; good location; take smaller property in trade. Box H-255, Post-Dis.

HOTEL—48 rooms; running water in all; business street; want smaller. Box N-147, Post-Dispatch.

INVESTMENT CORNER—Want acreage. Gravois Rity. Co., 4612 Gravois. RI. 0110

41xx ITASKA, NEW 5-ROOM Bungalow; wants 4-5 room frame.
O'ROURKE Riv. 4310 5471 GRAVOIS

4563 KENNERLY, 4 ROOMS Wants 5-room bungalow, south.
O'ROURKE Riv. 4310 5471 GRAVOIS

KOSKUK, 39xx—4-room brick; want duplex bungalow south. Riverside 4898.

LAKE FOREST HOME 9 rooms; 3 baths; 2 porches; fireproof; air-conditioned; 3-car garage; will exchange for smaller residence or income property. Mr. Martin, FOrest 4233.

LIQUIDATING choice investment properties, south; 4-6-8-12-18 families; also business properties; what have you to trade? Box H-10, Post-Dispatch.

LOS ANGELES, Cal., property wanted; have 7-room residence, lot 81x180, shade and fruit trees; to trade.

SCHMITT-RICKHOFF-BAYER, ST. 1314.

LOTS—5, and small house, Times Beach; sell or trade for small farm. Phone GA. 7804.

LOT—Vacant, 35 ft. Watson rd., near St. Louis Hills; trade for late model sedan. CA. 3733.

LOT Wtd.—Exchange equity in double flat. Box K-130, Post-Dispatch.

MARCELINE TER., 3656—New 5-5 single, trade for 5-room bungalow south.

FEDERER, 2610 Gravois. FR. 1519.

MODERN 4-room frame bungalow; want 5-room brick, Southampton. TURNER.

HARN-REBERER R. CO., FL. 5800.

MODERN 5-room bungalow in county, for 3-room place in city. RI. 2600.

4-4 FLAT, 34xx MONTANA Wants 6-room home near car line.
O'ROURKE Riv. 4310 5471 GRAVOIS

NEBRASKA, 48xx—3-4 single; newly painted; good buy. TURNER, FL. 5600.

4112-20 N. NEWSTEAD 12-family of 4 rooms; good condition; will trade for home. CHestnut 1747.

NEWSTEAD, 3104 N.—Will sell, trade, farm equal value. GA. 3712.

NEW double flat; the latest; good rent; trade for bungalow or vacant. Box H-13, Post-Dispatch.

NEW 8-room residence on 2 acres; owner is anxious to trade. Box O-281, P.-D.

NEW 5-room brick bungalow; southwest; trade for flat; south. Box H-169, P.-D.

NORTH HILL DR., 804 (Pasadena Park)—Modernized 6-room bungalow; vacant; open for inspection; trade for good single or double flat. PA. 3390.

OAK ST., 5xx—5-room residence; modern; trade $2000 equity and cash for city property. Box H-398, Post-Dispatch.

OAKVIEW PL., 10xx—Beautiful modern single 5-5; consider part trade. APEX REALTY CO., MA. 4860 or FL. 4030.

OWNER will trade; single flat; 54xx Rosa, for tenement.
Gravois Rity. Co., 4612 Gravois. RI. 0110

PLYMOUTH, 6528-30-32—3 lots and 2 houses; trade for 4 or 5 rooms; large lot. Keeney-Toelle, 5506 Nat. Bridge. MU. 7370

RESIDENCE OR FLAT Wtd.—Walking distance St. Elizabeth Academy, for resident, located at 4414 Taft.

FRELIN O'TOOLE REALTY CO., 4107 Chippewa. GRand 4777.

RESIDENCE—Substantial equity in 6 rooms, St. Louis Hills, for acreage or improved St. Louis County; not over 10 miles out. Box N-194, Post-Dispatch.

RESIDENCE—Bungalow style, opposite Carondelet Park; take a smaller bungalow part pay; South Side or county. Box K-332, Post-Dispatch.

RESIDENCE—Best location South Side; want flats or small apartment; south. Box K-331, Post-Dispatch.

RESIDENCE Wtd.—West preferred; have single and double flats.
Gravois Rity. Co., 4612 Gravois. RI. 0110

RESIDENCE—7 rooms; also cottage; 4 rooms, county; exchange for small 4-family flat, city. Box O-358, P.-D.

RESIDENCE—St. Louis Hills, opposite park; want a bungalow Southwest. Box K-376, Post-Dispatch.

RESIDENCE Wtd.—Tower Grove Heights; for frame bungalow. Riverside 4898.

RESIDENCE—10-room, brick, furnished; want farm. 5240 Maple. FO. 1862.

FLAT, 40xx SHENANDOAH Wants bungalow or cottage, south.
O'ROURKE Riv. 4310 5471 GRAVOIS

FREE NEW ILLUSTRATED SALE AND EXCHANGE LIST. Just off the press. Call CE. 0330. DOUGHERTY R. E. CO., 109 N. 7th

SINGLE FLAT—South; owner will take residence.
Gravois Rity. Co., 4612 Gravois. RI. 0110

SINGLE flat; southwest; modern; clear; good income; want 4 or 6 family flat South Side; will assume. PR. 4251.

SINGLE 4-5 rooms; in Baden; trade for cottage, 5 or 6 rooms.

Keeney-Toelle, 5506 Nat. Bridge. MU. 7370

STORE and flat; almost new; northwest; want vacant or older property. MAin 4182. Parkview 5226.

TAVERN—Building, nice living location. Owner, Box M-368, Post-Dispatch.

TRACT FRONTAGE—Have 10 acres at Ellisville.
Gravois Rity. Co., 4612 Gravois. RI. 0110

TRADE my 6-room residence, south for small suburban home. Box H-8, P.-D.

TRADE for 3-3 or 4-4 double flat. CALL TURNER, FLANDERS 5600.

TRADE new bungalows south for vacant or rental property. Box H-9, Post-Dis.

TWO STORES—4 flats, north, subject to first deed only; trade for late model sedan. CAbany 3733.

WANT 8 or 10 family flat for modern double flat, 13xx Semple av. MR. SCHNEIDER, FO. 4233.

3-FAMILY APARTMENT 6128 Waterman, 5 rooms and sunroom each; first floor just vacated; owner will trade equity for smaller property. GEO. J. WANSTRATH, CEn. 2940. 715 Chestnut. EV. 3295.

WILL TRADE $3000 equity beautiful county home; arranged for 2 families for smaller home or lot. ST. 3326.

REAL ESTATE—WTD. TO BUY

CASH FOR YOUR PROPERTY. We have buyers for flats, bungalows and residences. Call MAin 2046, or see MILTENBERGER & SON, 806 Chestnut.

ROW OF FLATS—For investment. MR. MARTIN, FO. 4233.

EASTON-TAYLOR TRUST, 4915 Delmar.

ACTION—Cash paid for any kind of property, regardless of condition. MA. 4182.

I AM anxious to buy tenement property; white or colored; any location; will pay cash if reasonable. Box N-319, P.-D.

BUSINESS frontage or property; owner write fully, if exceptional bargain; easy terms. P. O. Box 474, St. Louis.

BUY for cash, 6-family apartment west of Skinker, north of Clayton; give particulars. Box N-221, Post-Dispatch.

CASH for your equity if cheap; no agents. Box C-100, Post-Dispatch.

IF YOU are about to lose your property through foreclosure, anywhere south, I have cash for equity. Box N-357, P.-D.

I AM anxious to buy real estate of any kind; pay cash. Box O-207, Post-Dis.

COTTAGE Wtd.—4 or 5 rooms, north or northwest; city or county; give all particulars. Box O-227, Post-Dis.

COTTAGE Wtd.—About $1000; north. Box 6-316, Post-Dispatch.

ESTATE has fund to buy flats, tenements, south. Box N-329 P.-D.

HAVE BUYERS FOR DOUBLE FLATS. We need listings. Call us, no obligation. A. K. FEINBERG, 2914 Union. EV. 4900.

HAVE cash to buy real estate; any type, any condition; no farms; quick answer. Box O-286, Post-Dispatch.

HAVE a buyer for a piece of business property. MR. SCHNEIDER, FO. 4233.

I WANT small home, north; have $1500. Box O-208, Post-Dispatch.

LARGE residence for rooming house; East-ton to Delmar, west of Kingshighway. MR. MARTIN, FO. 4233.

EASTON-TAYLOR TRUST, 4915 Delmar.

LOT—Suitable for store building on Washington, Olive or Delmar. Box H-280, Post-Dispatch.

WANT—3 or 4 room cottage, south or 3-3 single flat, $4000 cash. Box H-83, Post-Dispatch.

WANT property of all kinds, small or large; may pay all cash; give price, location, income. Box O-213, Post-Dis.

WANT 4 or 5 room home, northwest or county. Pay cash. Box O-212, P.-D.

WE have cash buyers for residences, flats, business property. Immediate action. List with us.

HENRY H. HAFFNER R. CO., CA. 2996.

REAL ESTATE—WTD. TO BUY

WHEN OTHERS FAIL

We Have Cash Buyers When Others Fail

Call GA. 3164, No Sale, No Commission

Chauncey P. Heath

818 CHESTNUT, Realtors. GA. 3164

FOR A QUICK SALE "SEE US" BRINKOP 3621 S. GRAND LA. 3040

WE WILL PAY CASH

For your property, any size, any condition. HARRY M. FINE REALTY CO., INC., 809 Chestnut st. CH. 9161.

PAY CASH — QUICK ACTION

CH. 8634. POWELL, 513 WAINWRIGHT

WILL pay cash for equity of your property anywhere; large or small; will assume. Gravois Rity. Co., 4612 Gravois. RI. 0110

WILL PAY CASH IF PRICE SUITS H. & K., 5316 Natural Bridge. FY. 8093.

Bungalows, Cottages Wanted

BUNGALOW Wtd.—If you are unable to continue paying on your home, I will buy your equity; want a new or comparatively new 5 or 6 room bungalow located near a school in southwest part of city. Please state full particulars. Box N-372, Post-Dispatch.

BUNGALOW Wtd.—5 or 6 rooms, not over $3500; Southampton or Richmond Heights. Box N-250, Post-Dispatch.

BUNGALOW Wtd.—South or southwest up to $4500; on terms or pay all cash for bargain. Box O-289, Post-Dispatch.

COTTAGE or small home in county; near where I work in Webster; $800 down; give price. Box O-416, Post-Dispatch.

COTTAGE Wtd.—Brick; bungalow or single flat, North St. Louis; priced right. Box N-282, Post-Dispatch.

COTTAGE Wtd.—I want a small home; near school; around $3200. Box F-135, Post-Dispatch.

HAVE cash buyer for home; not too large; must have two baths, in Clayton district, Ladue Village or Lake Forest. GEO. J. WANSTRATH, CEn. 2940. 715 Chestnut. EV. 3295.

MODERN 4 or 5 room bungalow or cottage wanted from owner; south or southwest. Cash buyer. CH. 8905.

MODERN double, 3, south of Arsenal; have clear brick bungalow, county, and cash. J. R. EBERLE, Realtor, CA. 0221.

WANTED—5-room bungalow or cottage; 50-foot lot or more; near transportation; in Jennings or Pine Lawn; must be bargain. Box H-174, Post-Dispatch.

WANT cottage on South Side; 4 or 5 rooms; not over $3500. Box H-200, Post-Dispatch.

CHEAP COTTAGE or flat wanted; will pay cash if reasonable. Box N-292.

WANTED—In North St. Louis, 4 to 6 room cottage, will pay cash if under $2000. Box C-399, Post-Dispatch.

WANT modern bungalow; St. Engelbert's parish; before school starts; $1500 down. Box P-407, Post-Dispatch.

WANT to buy 4 or 5-room brick or frame cottage; south. RI. 6083.

WANTED—4 or 5-room bungalow; south or southwest. Box H-173, Post-Dis.

Business Property Wanted

Want Store Bldg. South

Peter Kintzele, 3548 S. Grand. GR. 9594

WILL buy good leased business property or leased filling stations to a large company; will pay cash for investment; state full particulars. Box O-256, P.-D.

Flats and Apartments Wanted

4-FAMILY FLAT Wtd.—South or southwest; have $1500 lot in St. Louis Hills and cash; please state price and address. Box H-194, Post-Dispatch.

DOUBLE FLAT Wtd.—South; 3-3 rooms with baths; pay cash for investment. CH. 1747.

FLAT—Single or double in North St. Louis; must be cheap for cash; owners only. Box O-389, Post-Dispatch.

FLAT Wtd.—3 to 6 family, University City or Clayton; must be in good condition and priced right. Box N-273, P.-D.

FLAT Wtd.—Modern 4-family 3-room; separate entrance; prefer northwest. Box O-214, Post-Dispatch.

FLATS Wtd.—3 and 4-room singles; prefer south side; ready cash; not an agent. Box K-379, Post-Dispatch.

FLAT Wtd.—North Side; 3 or 4 room single or double, for cash. Must be clean. Box H-396, Post-Dispatch.

WANTED—4 or 5-room single; south; have cash for bargain. Box H-172, Post-Dispatch.

SINGLE FLAT Wtd.—In Tower Grove section; state full particulars; pay cash for investment. Box O-226, Post-Dis.

4-FAMILY FLAT Wtd. for cash, west of Grand south of Chippewa. Private buyer. Box H-197, Post-Dispatch.

WANTED—3 and 3 double flat; prefer south and modern. Box H-170, P.-D.

HAVE cash buyer for 3-room double; south side; state particulars. Box O-97, P.-D.

HAVE a buyer for double flat; pay all cash. MR. SCHNEIDER, FO. 4233.

SINGLE Wtd.—3-3 or 4-4, South Side, private party, will pay cash. Box N-3, P.-D.

Residences Wanted

5 OR 6 ROOMS, TILE KITCHEN; REASONABLE; NO DOWN PAYMENT; NOT OVER $30 MONTH; VICINITY NORTHWEST. CABANY 4175J.

HOUSE Wtd.—Large, with 5 or 10 acres of ground. FR. 6612.

RESIDENCE Wtd.—5 rooms, in University City, Clayton or Webster; fairly modern and priced right. Box H-180, P.-D.

RESIDENCE Wtd.—3 or 4 bedroom dwelling in Webster; must be priced right and in good condition. Box H-190, P.-D.

WANT clear home for my 12-year-old 18-family apartment; always rented. CE. 4801.

WANT large home west for chiropractic practice; cash money for bargain. Details, Box P-390, Post-Dispatch.

Suburban Property Wanted

COTTAGE Wtd.—To buy; small, modern, in Kirkwood or vicinity; must be cheap. Box N-208, Post-Dispatch.

HOME Wtd.—Modern, 6 or 7 rooms, large lot, trees; near schools; in Webster Groves district; maximum, $10,000. Give details in reply. Box N-238, Post-Dis.

LOT Wtd.—Vicinity of Webster Woods; cash. REITZ, 6635 Delmar.

ONE ACRE Wtd.—Improved; in nearby county; close to Catholic Church and transportation. Box N-228, Post-Dis.

RESIDENCE Wtd.—6-room; brick, in Kirkwood; from buyer; no agents. Box N-252, Post-Dispatch.

SUBURBAN HOME Wtd.—Must be bargain; give full description. Box K-152, Post-Dispatch.

WTD.—5 or 10 acres in vicinity of St. Charles. Box H-171, Post-Dispatch.

Lots Wanted

LOTS Wtd.—50-ft. for bungalow; not over $10 per foot. Pine Lawn or vicinity. KIrk. 357M.

LOTS Wtd.—By builder, suitable for bungalows; owner to take back second deed of trust for lot. Box K-77, Post-Dis.

LOT Wtd.—40 ft.; double-flat lot, south or southwest. Box N-374, Post-Dis.

For Colored—Wanted

C. M. MOORE specializes buying, selling bargains; cash for your equity; loans, insurance, rents; give details; consultation free. 11 N. Jefferson, Apt. 327.(*)



Remember That Message For Garcia?

It was to be delivered. When and where and how was not the question. Today messages must be delivered — and Post-Dispatch Want Ads are getting them into the hands of the right persons.

SUBURBAN PROPERTY FOR SALE

"The House Unique"

FURNISHED BY LAMMERT'S



On Display in Lovely DAVIS PLACE

You'll want to see "The House Unique" at 8016 Crescent Drive . . . a home whose inherent charms blend perfectly with Lammert's tasteful furnishings. The livable plan comprises living room, dining room, breakfast room, kitchen, three bedrooms, 2 baths, 2 lavatories, recreation room, two-car garage, conditioned-air heating. Drive to Clayton and Hanley Rds.

SHAW & FRANCIS, Inc., 7929 Forsythe Blvd.

SUBURBAN SALES

Country Homes

N. E. Cor. Ladue and Mosley rds., with 8½ acres.
S. W. Cor. Litzinger and Warson rds., with 25 acres.
E. S. Warson rd., north of Ladue, with 5 acres.
9 Fordyce lane, with 2 2-3 acres.
2 Dromara lane, with 2½ acres.
St. Louis Country Club Grounds, 2 or 4 acres.
3 Oakleigh lane, with 2½ acres.
W. S. Price rd., with 12 acres.
N. S. Litzinger rd., east of Lindbergh, with 3 acres.
8024 Park dr., with 1½ acres.
16 Southmoor, with 1½ acres.
For price and particulars see

A. T. & Whitelaw Terry
111 N. Seventh St. MAin 2415

MOORLANDS
4 BEDROOMS — 2 BATHS
7447 YORK DR.—OPEN TODAY
$2300 CASH
$64.50 MONTH

This attractive, well-built Colonial home is Clayton's outstanding offering. Taken in trade on larger home, it is now offered at this extremely low price for quick sale. See it today. Open.

A. G. BLANKE R. E. CO.
711 CHESTNUT. MAin 3046

"FENTON HILLS" RANCH HOUSE
ON THE TOP OF A HILL.
$100 CASH—$20.75 MONTHLY.

Just finished, 3 large rooms, generous porch; electric; running water, garage; acre of ground; a beautiful home on a beautiful site.

COME OUT TODAY, SEE FOR YOURSELF. How to get there: Turn to right at Fenton on Smiser Mill rd., 2 miles to 1st fl. leaned, 2nd fl. available. Open. Very attractive. Special price now.

HENRY R. WEISELS CO.
8th & Chestnut. CHestnut 4800.

OPEN SUNDAY

Six-room, one-and-one-half-story brick bungalow, lot 165x126; first brick house west of Ballas rd. on north side of Manchester rd.

WEBSTER GROVES TRUST CO.
REpublic 2400. REALTORS.

$3350
NEW BRICK BUNGALOWS

Modern 4 rooms, garage; Chambers road, corner Winkler drive (between W. Florissant and Halls Ferry rd.) Your opportunity; easy terms. Harry L. Popp, Realtor, 6525 Page. PA. 5119.

LOVELY BERKSHIRE

Our client will sell this fine lot with lovely old trees in this beautiful subdivision which adjoins Ridgetop on Clayton rd.; lot 190x214; might trade for a home.

BY HIEMENZ REALTY CO. CH. 8452.

VALUE, ENVIRONMENT, CONVENIENCE
Air Conditioned, Built by Owner
8035 Crescent Drive, 3 large bedrooms, 1½ baths, 60-ft. lot.
O'ROURKE Clayton Office
$100 CASH, $10 PER MONTH
And interest; one acre level land, small house; electric; price $1250. GI. 1746.

BARGAIN
Beautiful 3 bedroom home; hot-water heat; Vitrolite kitchen, electric, cab. stove. Large sunroom. Drive out 66 to Lindbergh, south to West Watson, then 1 mile west to Box No. 192.

LOVELY LAKE FOREST

RESIDENCE No. 9
Recently completed of finest rock construction and excellent floor plan. Library, Recreation Room, 5 Master Bedrooms, 3 Dressing Rooms, 3 Baths.
See This Beautiful Home Today
EDWARD L. BAKEWELL
118 N. 7th St. CHestnut 5555
7720 Forsythe CAbany 5555

FOR SALE

Owner leaving city. Beautiful 8-room residence, 2½ baths, in York Village. Will sell at a sacrifice.

Breitt & Naumer R. E. Co.
702 Pine St.

LOOK! 1000 BARGAINS H O L C

Bungalows, flats, cottages, residences, investment properties. Some can be bought as low as $100 down, balance like rent. PHONE OR CALL FOR LIST. THOUSAND PIECES TO PICK FROM.

ARCHSHOEFER & SKAGGS
Approved Sales Brokers, City or County.
106 N. 8th CH. 6243

I Specialize in Vacant Lots

Have cash buyers if you want to sell.

Many real bargains most anywhere, if you want to buy.

Personal service to both buyer and seller. Free list.

VICTOR WM. REITZ JR., 6635 Delmar.

COLONIAL DUPLEX
7516 YORK DR. (Moorlands)

Two-family studio living rooms, dining room, kitchen, breakfast room, 4 bedrooms, 2 baths, rathskeller; 4-car garage. Airflow gas heat. 80-ft. lot 1st fl. leased, 2nd fl. available. Open. Very attractive. Special price now.

HENRY R. WEISELS CO.
8th & Chestnut. CHestnut 4800.

$3350
NEW BRICK BUNGALOWS

Modern 4 rooms, garage; Chambers road, corner Winkler drive (between W. Florissant and Halls Ferry rd.) Your opportunity; easy terms. Harry L. Popp, Realtor, 6525 Page. PA. 5119.

LOVELY BERKSHIRE

Our client will sell this fine lot with lovely old trees in this beautiful subdivision which adjoins Ridgetop on Clayton rd.; lot 190x214; might trade for a home.

BY HIEMENZ REALTY CO. CH. 8452.

VALUE, ENVIRONMENT, CONVENIENCE
Air Conditioned, Built by Owner
8035 Crescent Drive, 3 large bedrooms, 1½ baths, 60-ft. lot.
O'ROURKE Clayton Office
$100 CASH, $10 PER MONTH
And interest; one acre level land, small house; electric; price $1250. GI. 1746.

BARGAIN
Beautiful 3 bedroom home; hot-water heat; Vitrolite kitchen, electric, cab. stove. Large sunroom. Drive out 66 to Lindbergh, south to West Watson, then 1 mile west to Box No. 192.

SUBURBAN PROPERTY FOR SALE



SOLD SIGNS

TELL THE STORY OF THESE HOMES. 15 BUILT—ONLY THREE UNSOLD. ON GEYER ROAD JUST SOUTH OF MANCHESTER ROAD

A value sensation in beautifully designed 4, 5 and 6 room country homes in sites of from ¼ to ⅓ acre, fronting on one of the county's most beautiful residential roads. Guaranteed against defective materials and workmanship. In Kirkwood with fire and police protection. Convenient to schools and transportation. Priced from $4555 to $5555, no extras. Pay as little as $450 down, then $31.82 monthly.

FAIRFAX CONSTRUCTION CO.

CA. 6966 18 N. Meramec, Clayton

OUTSTANDING in VALUE

X 2266 Addie; 5-room brick, hardwood floors, garage in basement. Only $300 down.

X 4-room frame, well water, electric, hot-air heat, finished basement, garage, lot 100x200. LOOK! $1600.00 and submit your own terms.

OPEN SUNDAYS.
8854 St. Charles Road
Winfield 0244.
John H.

ARMBRUSTER & CO.

NEW MODERN DREAM HOME

See today. Salesman there after 2 p. m. 6 rooms, 2 tile baths with showers, attached 2-car garage, 2 large screened porches and sun porch, rathskeller, 3 fireplaces, modern kitchen sink and cabinets, 4 acres located on N. S. Conway, one mile west of the Ballas. 30 minutes to downtown.

B. H. STOLTMAN R. E. CO.
REALTORS
4003 Chouteau Av. NE. 1091

Attention Home Hunters!!

X 3 new 5-room brick bungalows, tile kitchens and baths, garages; in select neighborhood, overlooking MEADOWBROOK COUNTRY CLUB. Nice, high location on northeast corner of Midland and Conway (9900 West).

OPEN SUNDAYS.
8854 St. Charles Road.
Winfield 0244.
John H.

ARMBRUSTER & CO.

JUST A FEW MONTHS

old, but owner must sell, wonderful 5-room white brick; it's a beauty and priced to sell.

8627 ROSALIE

Carl G. Stifel Realty CA. 6000
Office open evenings and Sundays.

LINDBERGH COLONIAL.
6 rooms, modern, 2-car attached garage; front lot 200 feet on Lindbergh bl. on Sappington Acres.

RANCH HOUSE
Located in Sappington Acres, fronting side road, just off Lindbergh, 5 rooms, modern; attached garage; acre ground.

SEE THESE COMPLETE HOMES TODAY.
OPEN UNTIL 8 P. M.
DOERFLINGER, GRand 2400.

DON'T LOSE A MINUTE

Come see what $4950 will buy you in this 5-room brick COLONIAL BUNGALOW in SHELDON PARK. Tile wall kitchen and bath, SLEEPING PORCH. 5 blocks east of Bellefontaine rd. at Chambers rd. and Diamond Dr. Open daily.

4712 NAT. BRIDGE EV. 4990

GENTLEMEN FARMERS ATTENTION

Wonderful 5-room house, large studio living room; 3 acres, rose bushes and lawn; 18 acres in cultivation. Priced to sell. Drive out highway 50 to Ellisville, turn left on Old State Road one mile.

Carl G. Stifel Realty CA. 6000
Office open evenings and Sundays.

IF YOU ARE A BUYER FOR A FINE BUNGALOW!

DON'T MISS SEEING!!!

1106 N. Rock Hill rd. (block north of Manchester); 5 large rooms; looks like new, tile bath, furnace, side drive, garage; only $3450. Rental terms. Open. GLICK. MA. 4182, CA. 0493.

3½ ACRES ON BLUFFS OVERLOOKING MISSOURI RIVER

New 8-room residence; modern conveniences, including city water. Drive out Bellefontaine road to Spanish Pond road, then follow markers.

EDW. L. KUHS JEfferson 3500 2831 N. GRAND

STOCK SON REALTY CO.

EVERY FEATURE

THAT MAKES FOR COMFORT ATTRACTIVENESS is in this 5-room white brick COLONIAL BUNGALOW. Large living room, fireplace, handy kitchen, SLEEPING PORCH. Lot 61x137. Price only $6150. Three blocks north of McLaran Ave. on Hildred in Murial Park. Open daily.

4712 NAT. BRIDGE RD. EV. 4990

IT'S CLEAN, COOL AND HEALTHY

First showing new 5-room brick bungalows, tile kitchen and bath, large lots; low taxes. Be sure to see these Saturday or Sunday, Manchester and Bopp rd., ½ mile west of Geyer rd.

FRANK H. BROWN REALTY CO.
STerling 0100 7184 Manchester

DANDY BUNGALOW.
Located in Oakwood Acres, situated on Koch Hospital rd., east of Telegraph rd.; 5 rooms, strictly modern; surrounded by beautiful oak trees on ¾ acre ground. Must be sold on account of sickness. Owner will show you, or call

DOERFLINGER, GRand 2400.

COMPLETE COLONIALS.
234-293 Elm av.; brand-new brick, 6 rooms, every modern convenience; large porches; 2-car garage; near transportation.

OPEN TODAY UNTIL 8 P. M.
DOERFLINGER, GRand 2400.

$3250
H O L C EASY TERMS
1209 Iona; 4-room and bath brick bungalow; furnace; open today; let us explain easy payment plan; one block west of 7200 Page.

FRANCIS-PERRY-RUTH, 110 N. 7th st.

OPEN 2-6—2 BRICK BUNGALOWS
On Butler Hill Road; 1 mile west Rt. 61; 4-5 rooms each; 1 acre, fruit trees.

MEHLER 3216 S. Grand LA. 4000

9406 STERLING.
New 5-room modern brick bungalow, 60 ft. front; low price. Open 2 to 6 p. m. today. Drive out Gravois to 9400 south, then one block east.

DOERFLINGER, GRand 2400.

ABSOLUTELY NO LISTINGS, NO COMMISSIONS. I WILL PAY CASH FOR YOUR PROPERTY

Of any description; any location; immediate answer; call any time. CE. 9640, or write 4461 Olive. Apt. 406.

3617 FILLMORE—OPEN 2-6 F. M. Well-built 6-room home; Holly Hills. Owner wants single or double.

MEHLER 3216 S. Grand LA. 4000

SUBURBAN BUNGALOW BARGAIN, $4250
5 rooms, matt brick; lot 100x200; fruit trees, garage, chicken house; good location; terms. FOrest 1862.

BARGAIN
Business lot, northwest corner of Manchester and Rock Hill rds.; 118'10" front on Manchester by 150 ft. deep.

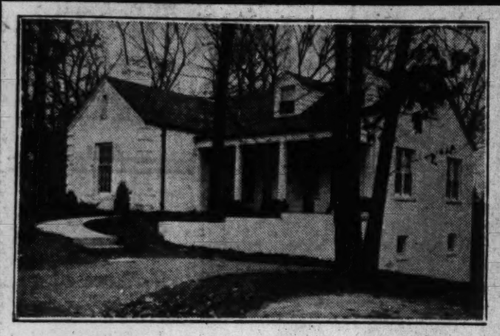
FRED J. KEETH RLTY CO. Ban. 8047.

$100 Cash, $10 Per Month

And interest; 5 acres, small house, level land on good road. KI. 1746.

2½

SUBURBAN PROPERTY FOR SALE—Kirkwood



this house

CORONA PARK IN KIRKWOOD

One-half mile south of Manchester on Geyer.

633 SCHILLER

651 SCHILLER

is one of two Countryside Homes of five rooms each, individually designed to satisfy the desires and dreams of small families of taste and discrimination are still available. The many small refinements that result from careful planning and good architecture are reflected in the attractive color schemes of the walls, the large commodious rooms, the abundance of closets and the woodburning fireplaces. Located on spacious lots, close to schools, shops and transportation. Priced at $8900, with monthly payments as low as $50.60.

FAIRFAX CONSTRUCTION CO. CAbany 6966

OFFICE, 18 N. Meramec, Clayton, Missouri.

Kirkwood

220 ORRICK LANE

Kirkwood

Lovely brick residence recently finished. Modern and complete; 7 rooms, 2 baths, lavatory; air-conditioned; gas heat. Lot 81x118 feet.

EDWARD L. BAKEWELL

118 N. 7th St. CHestnut 5555
7720 Forsythe CAbany 5555

COLONIAL MANSION

650 E. ADAMS

Yes, it is a mansion with interior improvements the old Colonial dames would be surprised at; 15 big rooms on first floor; tile kitchen, tile bath; dry basement; fireplace; large screened porch; stairs to unfinished second floor; garage; lot 55x140; builder spent lots of $$$ on this new home; $500 cash, $45 a month will give you the key. Open today.

FRANKLYN E. MEYER CO., PA. 3390.

WINDSOR ACRES

An ideal community for the family wanting a small country estate with city conveniences; 72 acres carefully planned and restricted; minimum estate size 400-200; other tracts 135x317. See it today; drive Geyer rd. to Windsor lane, first lane south of Big Bend.

RAYMOND M. HENLEY COMPANY.
111 W. Washington Ave. TErryhill 3-0800

WORKING MAN'S PALACE

451 N. GEYER RD., KIRKWOOD.

New Cape Cod Colonial, priced to sell. Open Sunday, Tuesday, Thursday and Friday evenings.

FRED C. SCHEFFER INV. & RLTY. CO., 6646 GRAVOIS. FL. 3000.

NEW BRICK COLONIAL, $6750
4xx Central Place; 6 rooms, lavatory and bath; lot 81x150; steam heat.
CALL OFFICE FOR DETAILS
O'ROURKE CAb. 2533
Clayton Office

HOME—New 4 rooms, $3750; open 2 to 5; 1764 Virginia lane, west of Ballas.

LEFFINGWELL, 333 — 6 rooms, toilet; garage; lot 104x425; $3000.
KAMP, CHestnut 8342.

LOT—60x150; sacrifice; located next 912 Woodlawn; $625. L.A. 3771.

NEW BUNGALOW—5 rooms on one floor, tile bath, kitchen; large private second floor; must be seen to appreciate what conservative spending will build; 70-foot frontage; large trees; 1020 Bernice, 4 blocks east of Lindbergh, 500 feet south of Manchester.

RESIDENCE—535 Dickson, Kirkwood; 1½-story; 7 rooms, acre ground; beautiful trees; will trade. What have you?
DURINSKY REALTY CO., 5th floor, Wainwright Bldg. Main 2757.

THOMAS, 204 (east of high school)—New, 5-room, white brick colonial bungalow, complete in every detail; original in design, modern construction, convenient to schools, churches, transportation; large lot; reasonably priced. H. J. Ledman, Builder, 605 S. Filmore, KI. 357M.

No. 90 WILDWOOD LANE
IN BEAUTIFUL GREENBRIAR DISTRICT.

Attractive Schiller built home; 3 bedrooms and maid's room; large living room; finished in knotty pine; recreation room; many closets, advanced modern features; 2-car garage attached. For sale or lease.
TRUST CO. OF KIRKWOOD
Office Open Sunday, 2 to 5 p. m.

BEFORE you buy visit our new Cape Cod Colonial at 451 N. Geyer. Open Sunday, 2 to 6.

SMALL HOMES—Alice av., Woodlawn pl. English cottage; 7 rooms, 660 E. Jefferson; 5-room brick, tile bath, 245 E. Big Bend; 6-room English cottage, 814 S. Sappington.
ROLOFF DEV. CORP., TE. 3-2334.

Ladue Village

18 LINDWORTH LANE

3 BEDROOMS, 2 BATHS
¾ ACRES
FRANCISCUS-MAGINN, INC.

73 BRAZILIAN COURT

LA HACIENDA

New English home of 5 bedrooms, 3 baths. Open evenings and Saturday and Sunday p. m.

Boehmer Real Estate Co.
4 N. 8TH CH. 9005.

LOVELY NEW 4-BEDROOM COLONIAL HOME JUST COMPLETED—No. 3 Rye Lane, Chevy Chase, on Price rd.; large rooms, plenty of closets; air-conditioned heat; 2-car garage; price less than $14,000; open 2 to 5.
A. K. FEINBERG, 2914 Union. EV. 4900.

THREE ACRES—East side Warson rd.; price $10,500. O. J. Hecht, 608 Kingsland, University City.

No. 19 BERKLEY LANE

Seven-room Colonial residence, ultra modern; lot 90x195; doctor leaving city, has cut the price to $11,500; must sell this property at once.
FRANKLYN E. MEYER CO., PA. 3390.

BURROUGHS LANE, 28—Block north of Clayton-Price; new 6-room brick; $8950. Builder, FLanders 4824.

DIELMAN RD., near Briarcliff, 10 acres, 12-room residence; swimming pool. WYdown 0290.

30 FAIR OAKS

2 sold, 1 left; ¾ acre ground; lighted evenings; $14,750.
DEL-LIN DEV. CORP. CA. 5800.

LADUE VILLAGE LOT—Sacrifice; highly restricted; east of Warson; 1¼ acres, $1850. Box H-176, Post-Dispatch.

LOT—150x200 ft.; price $3600; east side Warson road. O. J. Hecht, 608 Kingsland, University City.

RESIDENCE—Frame, 3 bedrooms, 2 baths, half acre ground; reasonable. Box N-195, Post-Dispatch.

NO. 22 WARSON RD.
(Small country estate.) 800 ft. east of new Civic Theater, 8 rooms, 3 baths, 2-car garage; 1½ acres; must be sold, $16,000. Small cash payment, balance like rent. Open. CA. 5800.

SEE 15 LITZINGER LANE.
4 bedrooms, 2½ baths.

Ladue Village

JUST COMPLETED

45 BRIARCLIFF
(North Drive)

Ladue rd., ½ mile west of Price rd. 9 rooms, 4 baths, 2 porches.

11 THE ORCHARDS
E. S. Dielman rd., ½ mile north of Ladue rd.; 8 rooms, 3 baths, 2 porches.

44 WILLOW HILL RD.
Ladue rd. at McKnight rd.; 6 rooms, 1 or 2 baths.

B. VALLE GROSSMAN
8015 Forsythe CAb. 8012

IN LADUE VILLAGE NEW 2-STORY COLONIAL AT A RARE BARGAIN

9115 Clayton Road, Near Lay
6 bedrooms, 3 baths; living room, bedroom, bath 1st fl.; 4-car garage; one acre; massive trees. Open.

HENRY R. WEISELS CO.
8th and Chestnut. CHestnut 4800

COUNTRY HOME

West side McKnight road, north of Clayton; 8 rooms, 2 baths; large lot, 100x272; price reduced. Call for appointment. Trade for 6 rooms.

S. B. H. STOLTMAN R. E. CO., REALTORS.
4003 Chouteau. NEwstead 1091.

Lemay

Bungalows
$4250 and up
Visit DONALD PLACE
3700 Bayless; 9300 south. Lots 50x174. Open daily from 9 to 9.

Shoss R. & I. Co., 805 Chestnut
CE. 1242

CHRISTOPHER DRIVE

Six-room red granite modern bungalow, all conveniences; 3 acres; first house south of Telegraph road, Luther.

2 FRAME BUNGALOWS, $1425
ONLY $100 CASH
Balance easy terms, large corner lot. At present occupied. Don't miss this bargain. FL. 3000.

Maplewood

6-ROOM BRICK
HOT-WATER HEAT $3750
60-FT. LOT

7415 Canterbury (at Greenwood and Marshall avs.) has been modernized throughout. Open. Come prepared to buy.
STANLEY EPSTEIN & ASSOCIATES
CEntral 4801 822 Chestnut

2135 Bredell Ave.—New 5-ROOM BRICK, $5250

Beautiful 5-room bungalow, hardwood floors, tiled walls in kitchen and bath; garage. Open for inspection.
A. M. & F. J. CORNWELL, Inc., MA. 2358

COTTAGE—Machine accepted as part pay; terms. 2817 Burgess. HI. 5811.

FOLK, 7659 — 4-room frame bungalow; $3250. VINCENT, Hiland 2201.

LYNDOVER, 7312—6-room studio bungalow; $4950. VINCENT, Hiland 2201.

OXFORD, 3416—5-room residence; $2950. VINCENT, Hiland 2201.

KEPHYR, 7267 — 5-room brick bungalow; $4500. VINCENT, Hiland 2201.

IF YOU WISH to sell your property. Call Berry-Marschel Realty Co., HI. 0906.

Normandy

BUY DIRECT FROM OWNER
Party wishing to leave St. Louis has beautiful 6-room colonial bungalow near Lucas and Hunt rd. Lovely grounds and shade trees, large screened porch, fine transportation. Price $7500 for quick sale. Box N-210, Post-Dispatch.

BIGGEST BARGAIN

Almost new, 5-room brick, hardwood floors, colored plaster walls, tile wall bath and kitchen, Venetian blinds, all for $4250. Easy financing. Open today 2-5 p. m. 6907 Edison av.
APEX REALTY CO., Main 4860.

$5250

Attractive 5-room and tile bath brick bungalow; steam heat; garage; lot 50x200; see 3505 Oakdale, 1 block south of 6400 Natural Bridge rd.; real bargain on easy terms; fine condition throughout.
FRANCIS-PERRY-RUTH, 110 N. 7th.

AUGUSTA, 7732—5-room residence; what a bargain, $5200; owner.

EDISON, 6800—5 rooms, tile kitchen, bath, breakfast room; card needed; consider single flat, north. HAAKE, FO.2284

PRICE BELOW TODAY'S VALUE
7452 FLORISSANT, well-built residence; 6 rooms and sunroom on 80-foot lot.
EDW. L. KUHS JEfferson 3500
2831 N. GRAND

YOU'LL BE AMAZED
See 7108 Lexington av., a most unusual bungalow; 7 rooms, one floor; automatic heat, full tile bath, lot 65x142; a finely built home selling cheap.
DIMMITT-RICKHOFF-BAER, ST. 1314.

6-ROOM BRICK.
7657 Florissant rd.; very modern bungalow with 3 bedrooms, tile bath, hardwood floors, beautiful 50-ft. lot; a real bargain.

MILTENBERGER & SON, MAIN 2046.

GLEN ECHO DRIVE; near Lutheran Church; 50x190; bargain.
GEO. WANSTRATH JR., Inc.
3500 N. Grand
JE. 1482

7100 LEXINGTON AV.
Corner Lincoln, unique and distinguished floor plan; studio living and dining room, 3 bedrooms, perfect condition; open daily.
M. A. RUST & SONS R. CO., MAin 4551.

NATURAL BRIDGE, 7822—6 rooms, large lot; price right. Box K-409, P.-D.

SUBURBAN PROP. FOR SALE

Normandy

OXFORD, 36xx—Hardwood floors, 2 baths, arranged for two families; low price, balance like rent. PA. 2700.

ST. LOUIS, 6588—New, 5 rooms, going at $4850. See this.

SIXTY-NINTH, 2126—Modern 6-room bungalow; $4500. MU. 3472.

7614 N. SUNSET DR.
Pasadena Park Colonial bungalow with unfinished second floor, completely decorated; open.

GEO. N. McDONALD
411 NORTH HILLS DR.,
Exclusive Agent for this Property. Office open Daily, including Sunday. EV. 5550.

WEAVER, 77xx—6 rooms; hardwood floors; tile bath; garage; $2450. PA. 2701.

WOODROW, 6892—In splendid condition. 5 rooms, rock foundation. Bargain.
EDW. L. KUHS COfax 8200
8114 N. BROADWAY

WOODROW, 6888—The best 5-room bungalow in St. Louis county for $5200. Owner.

WOODROW, 6899—5-room brick; modern; owner, EV. 1183.

Overland

New Colonial Bungalows
AND GARAGE
PRICE $3150
$350 Cash, $21.40 Month
9725 Midland Blvd.

4 blocks west of Woodson rd. on Midland; concrete street; facing 1-fare car line. OPEN.
Reilley & Whyman
722 Chestnut CHestnut 8500

ONLY $3650 BUYS
BRAND-NEW BRICK BUNGALOWS

9280-82 Breckenridge, 3 blocks south of St. Charles Rock rd., at Woodson; 4 spacious, airy rooms, tiled-wall bath. Inspect today. Easy terms.
MICHELSON REALTY CO., 820 Chestnut.

9531 EMERSON
PRICE REDUCED $2275
ONLY

4 large rooms, modern throughout; corner lot, 50x180; this is a real value; terms.
MICHELSON REALTY CO., 820 Chestnut.

BUNGALOW BARGAIN (Overland) $2250

9415 Cote Brilliante; open, lovely 6 rooms; modern, near school and church. Small down payment.
E-Z terms.
Ghertner R. Co., 5715 Easton. MU. 1380.

S. E. Corner Argyle and Charlack

A one-story, five-room residence, lot 50x135; hot-air heat; newly decorated; $3500, only $300 cash required, balance monthly. Main 2660.

BARGAIN

Brick bungalow; 5 rooms, all conveniences. Car line; 50x250; $3950. Open. 9518 Midland.

OWNER NEEDS CASH—$650.
Werth $1200; lot 96x160; Goodale av.; block from school. Box N-376, P.-D.

HOMES at all prices, from $9000 to $900; cash or terms; some fine building lots and 1 or more acres. SARAH SNIVELY, Agent, 2711 Woodson rd. WAbash 1427.

HOUSE—4 rooms, modern, 8100 west; cheap for cash. ST. 0292.

LESLIE, 2427—4-room modern bungalow; $2700; $200 down. WAbash 992.

MARY, 2230—5 rooms, tile kitchen; garage; 50x160; $2300; Rock rd. to Lackland to Trescott, to Mary.

THORPE, 10247—5-room bungalow, large sun porch; 1 acre ground; fruit, shade trees. WAbash 58W.

VERONA, 2435—4-room brick bungalow; bath; furnace; garage; bargain. Call Mr. Mieger. PR. 5322.

Richmond Heights

QUALITY HOMES
Open Every Day From 9 to 9
1200 NORTH & SOUTH ROAD
½ Mile South of Clayton Road
NEW ULTRA-MODERN
5-ROOM BRICK
Bungalows, Easy Terms
WILL TRADE
JNO. M. DOLAN, BUILDER. RO. 0611

NEW HOME
1230 BOLAND PL.
DANDY 6-ROOM COLONIAL
2 Screened Porches—Rathskeller Tiled Kitchen, Bath & Lavatory
EXCEPTIONAL VALUE
Open Today Until 9 P. M.
7800 West, 3 Blocks South of Clayton Rd.
HARTMANN-HEINRICH
Realtors LAclede 2165

RICHMOND HEIGHTS GREATEST VALUE
DON'T FAIL TO SEE
Beautiful new 6 rooms and screened sleeping porch; very finest construction, latest equipment. Unusual arrangement—24-ft. living room, real fireplace, air-conditioned heat. All this, combined with an ideal location, is offered at a PRICE you would pay for a 5-room bungalow.
7430 Bruno Avenue
Open all day Sunday.

7711 BROOKLINE TERRACE
Richmond Heights
2-family apartment of 6 rooms and bath, each. Garage; in excellent condition. Complete information upon request.
EDWARD L. BAKEWELL
118 N. 7th St. CHestnut 5555
7720 Forsythe CAbany 5555

7424 BRUNO; 5 rooms, beautiful 23-ft. studio living room, shower, vitrolite bath and kitchen; venetian blinds; oil burner optional; extra room in basement. Price $6600. Owner.

BETTER THAN STOCKS OR BONDS
2-Family Flat, 4 and Sunrooms.
Income $70 a Month, $5950.
O'ROURKE CAb. 2533
Clayton Office

RECONDITIONED AND OPEN
7436 Arlington; roomy and airy; large lot; price reduced. HI. 4482.

2052 BREDELL AV.—NEW
INSPECT THIS TODAY.
5-room brick, hardwood floors, tile kitchen and bath; 60-foot lot; air-conditioned heat; brick garage; must be sold.
A. M. & F. J. CORNWELL, Inc., MA. 2358

BREDELL, 1430—4-room brick bungalow; $4250. VINCENT, Hiland 2201.

NEW AND OPEN—$5950
Bruno and Sutton, southeast corner; block east Big Bend; 5 rooms, basement garage; beautiful. HI. 4482.

BRUNO, 7492—5-room brick bungalow; $4500. VINCENT, Hiland 2201.

7525 HIAWATHA, WANT INCOME PROPERTY
New 6 rooms, tile bath, kitchen; will take clear lot or flat. HEATH CO. GA. 3164.

CHOICE CORNER LOT, 100x180
7340 La Veta; filled with evergreens, roses; modernized 7-room house; sacrifice WENZLICK REALTORS, CH. 6900.

LOT—50x132; 7706 Lovella, Richmond Heights; price $750; owner, 7700 Harter.

ST. ALBANS, 7735—5-room brick; 2-car garage; $5300; by owner.

DUPLEX APARTMENT—7230 West Park, St. Luke's parish; conveniently located to cars, busses and stores; 5 rooms, breakfast room; air-conditioned; tile kitchen and bath; 2-car garage; large lot. See Charles A. Berner. HI. 1458.

LOT—Bellevue av., opposite St. Luke's School. VINCENT, Hiland 2201.

NEW 3-bedroom resi., near schools. $5975.00 cash out. HI. 1550.

VACANT LOT—Little Flower parish, Richmond Heights; Block 6, Lot 34; 55.7x145; Collins av.; reduced for quick sale from $1000 to $900 cash. Box J-330, Post-Dispatch.

7455 WARNER
Near St. Luke's and Little Flower churches, 7 rooms, beautiful yard; open today.
REAL ESTATE MANAGEMENT CO., 317 N. 11th. MAin 0952.

10 PER CENT down, $53.35 total monthly, 7543 Harter, modern 5-room brick bungalow; garage; nice lot 40x140; $5750. KAMP, 12 N. 8th. CHestnut 8342.

St. John's Station

$3850 & up. See Beautiful Wooded
EMINENCE TERR.
NOW ON DISPLAY
New 5-room bricks; complete, constructed under F H A supervision. Your down payment below $450; your monthly payment less than your present rent, including taxes, interest, insurance, etc. Financed under F H A 90 per cent or other plan. St. Charles rd. to 8900, 1 north, 1 west. Phone Win. 1614.

STOCK SON REALTY CO.
SEEING IS BELIEVING
YOU GET MORE than your $'s worth for $5850 in this NEW 5-room brick bungalow at 8963 FOREST AVE. (ONLY 500 Cash needed as down payment. Nice airy rooms. 7 blocks south of St. Charles Rock Rd. at Forest and Charlack. Open daily.

4712 NAT. BRIDGE AV. EV. 4990.

3404 CHARLACK RD.
ST. JOHNS STATION
Brand-new 4-room bungalow, exceptional construction; garage under house; trees and garden; fine transportation; exceptional low price; representative at house; see this today.
SHAW & FRANCIS, INC.,
7929 Forsythe. CAbany 1922.

DAVID, 8720 (St. Johns)—5-room brick, insulated, tile kitchen and bath; price $3850. WAb. 394R.

EDGAR, 2951—4-room modern bungalow; cheap, leaving town.

BUY NOW
8705 Elliott dr.; 4 rooms, inside toilet; 50x110; only $1400.
DUERBECK REALTY CO., 1813 N. Grand.

HUME, 8646-50—New 5 rooms; handy location; small cash, $32 month; open. H. A. Schaefer, MO. 6586, EV. 6415.

OAKLAND, 2452 (8600 Lackland)—4-room modern brick, steam heat; garage; $200 cash, $30 monthly includes interest. WI. 1614.

Sappington

SETTING OF FOREST TREES
BUNGALOW 7 ROOMS ONE FLOOR
East side Sappington rd., first house south of Gravois; tile bath, oak floors, steam heat; chicken house, fruit, orchard; sacrifice.
WENZLICK REALTORS, CH. 6900.

DENNY RD.—3 houses east of Lindbergh; 5-room bungalow; Vitrolite kitchen and bath; $4500; Sappington.

LOTS and acreage, Sappington rd. at Lindbergh; reasonable. RI. 4898.

NEW BUNGALOWS—Strictly modern; one block south of Gravois on Sappington rd.; 10 pct. cash on F H A loans. Open Sunday 2-5. Phone Dixon 721.

SUBURBAN PROP. FOR SALE

Shrewsbury

PRICE NOW $5950
7809 Murdoch; 5 rooms, reconditioned; beautifully landscaped lot; gas-fired heat, awnings, exhaust fan in attic. Near public and parochial schools and transportation. This is a comfortable home, not new, but very livable. Any reasonable terms.
REALTOR DOLAN HI. 2610

University City

NEW COLONIAL BUNGALOWS
IN UNIVERSITY CITY
Only $5650—$33.25 a Month F. H. A.
Five nice rooms and attic. Lots 40x135. Large screened porch, tile kitchen and bath, inlaid linoleum, insulated, weatherstripped, Hoosier cabinets, venetian blinds, concrete street, sewers, garage. Close to public and Catholic schools.
ONLY 2 HOUSES AVAILABLE AT THIS LOW PRICE
6918-22 RAYMOND AVENUE
Three blocks south of Page avenue, east of Pennsylvania avenue.
OPEN DAILY UNTIL 9 P. M.
RIELLEY & RODDY,
Builders, CA. 7200

U. C. BUNGALOW
7741 HOW AV.—OPEN
5-Room Modern Brick

Has rathskeller, attic, large sleeping porch, tile kitchen and bath, hardwood floors, weather-stripped, vapor steam heat, oil burner and oil storage tank, large garage and concrete side drive, two open fireplaces, 40-foot lot. University City High, intermediate high and Jackson grade school close by.
One block west of Nosgh and South rd. 2 blocks south of Olive Street rd.
Very anxious to sell. Offers solicited.
HI. 3672. FA.0322.

WE POSITIVELY HAVE
U City's Best Bungalow Buys
68xx Corbitt, 5 rooms — — — $3950
68xx Plymouth, 5 rooms — — — 4500
65xx Plymouth, 5 rooms — — — 6750
12xx Meyer, 5 rooms — — — 4750
77xx Ahern, 5 rooms — — — 5500
2 NEW BRICK BUNGALOWS—OPEN
1434-38 Waldron, 5 rooms, $500 Down
OFFICES OPEN SUNDAYS
O'ROURKE CAb. 2533
Clayton Office

SEE TODAY, OPEN
1111 Brightling Drive
at 9000 Olive Blvd.
BRAND-NEW 5-ROOM BUNGALOW
Chas. E. Thomas Realty Co.
3863 West Pine Blvd.

SIX AND SUN; IN EXCELLENT CONDITION;
modern; convenient location; large lot.
721 HARVARD
Carl G. Stifel Realty CA. 6000
Office open evenings and Sunday.

U. Hills, $15,500
4 BEDROOMS, 3 BATHS
May take smaller home. Look 7229 Kingsbury. Want quick deal.
CHAUNCEY F. HEATH CO. GA. 3164

VERY ANXIOUS TO TRADE
7400 University Drive; 9 rooms; sunroom; wants smaller home.
O'ROURKE CAb. 2533
Clayton Office

BARGAINS IN FINE HOMES.
8157 Stanford, 7 rooms, 2½ baths, new.
8159 Stanford, 8 rooms, 1½ baths, new.
7609 Cornell, 7 rooms; new.
7446 Cornell, 5 rooms, 1½-story; $7900.
7545 Warden, 7 rooms, large lot; trees.
Lots in U. City for homes or duplex.
7700 Delmar. RALPH S. DUKE, CA. 4753.

6-ROOM CAPE COD COLONIAL
7557 GANNON (UNIVERSITY CITY)
Rathskeller, 2-car garage. Open for inspection Sunday, Monday.
DOCTORS, LOOK
Open today, corner Big Bend and Washington; 11 per cent cash and 15 years on balance.
REAL ESTATE MANAGEMENT,
317 N. 11th. MA. 0952.

WE HAVE
Several almost new University Hills homes that owners will sacrifice for quick sale. Call us today.
DIMMITT-RICKHOFF-BAYER, ST. 1314.

BIG BARGAIN
$20,000 will buy my $50,000 University Hills home; a snap for someone. Box H-187, Post-Dispatch.

BARGAIN BY BUILDER.
New 6 room; 1½ baths; automatic air-conditioned heat; weatherstripped and insulated; near schools. 1081 Midland.

BUILDERS, ATTENTION.
For sale, 600 front feet on Murphy av. in Gannondale, U. City; must sell. Make offer. EV. 0744.

MODERN BUNGALOW, PRICED RIGHT.
7033 Arcadia (½ block west of 1100 Pennsylvania); 6-room bungalow in excellent location; near schools, churches, transportation.
OPEN 2-5:30 P. M.
Rengel-Weber, 3539 S. Grand. LA. 9543.

CANTON, 7508—New 5 rooms, white brick recreation room, school adjoining; off Hanley rd.; $5750. PA. 0972.

CLAYTON APT.—Gross rent $3600; taxes, janitor, oil heating expense, $684; present d. t. at 4 pc. Box H-185, Post-Dis.

31 CLERMONT LANE
Lindbergh, South
of Ladue—1st Entrance East
White Colonial
3 Bathroom 3-Car Garage
Beautiful Lot; TREES
Meier, Comfort, Berge & Judge
RAndolph 8140

TWO YEARS OLD TODAY
Right up to the minute in every way; extra lavatory; Venetian blinds, rathskeller, awnings. Whatever you do, see
7440 GANNON
Carl G. Stifel Realty CA. 6000
Office open evenings and Sundays.

7230 COLGATE, $7500
6 rooms; 2-car garage; $1500 cash.
CHAUNCEY F. HEATH CO. GA. 3164.

6526 Corbit—Brand New
Brick bungalow, 5 rooms, strictly modern; tile kitchen, $500 down; real buy, $5500.
Open.
WOLF-POLLACK, 806 Chestnut. MA. 1858

CORNELL, 7653—7 rooms, 4 bedrooms, 2 baths, extra lavatory, tiled kitchen and baths. Pay out like rent. Sacrifice.
LARNER-DIENER CO. CE. 2965

INSPECTION 2 TO 5 SUNDAY.
7712 Cornell; dandy new 6-room; west of North and South rd.; trade or lease.
C. BURGHOFF REALTY CO. CH. 1478.

CORNELL, 7140—8 rooms, 3 baths, 2-car garage; oil heat; bargain.
MULLIN-WALTERS R. E. MAin 2636.

DARTMOUTH, 73xx—New 6 and 6 single flat, ultra modern; price reduced. May trade. PA. 5252.

ELEGANT HOME BUILT
In 1931; beautiful lot 100x200; four baths; will sacrifice if sold now.
7146 DELMAR
Carl G. Stifel Realty CA. 6000
Office open evenings and Sundays.

DELMAR, 73xx—5 rooms, 4-family, first-class. Owner, Box N-182, Post-Dispatch.

SOME BARGAIN
736 Eastgate, 6 rooms, sunrooms, up and down; 2 garages; rent $1440; priced $6800 net. GArfield 0606. J. E. Guntly

5 ROOMS, $2850
6532 Etzel; all modern; garages; $3500 down.
WOLF-POLLACK, 806 Chestnut. MA. 1858

7318 FORSYTHE BLVD.
BEAUTIFUL 2-FAMILY FLAT
5 ROOMS AND SUN PARLOR EACH.
PRICED EXTREMELY LOW
WITH SMALL PAYMENT
Morris Aach
COMPANY, INC. 824 CHESTNUT ST.

SUBURBAN PROP. FOR SALE

University City

NEW 5-ROOM COLONIAL BUNGALOW
IN UNIVERSITY CITY
SEE 6814 RAYMOND AVE.
TERMS $350 CASH
AS LOW AS DOWN
- Today's Most Beautiful Kitchen.
- Latest Hoosier Cabinet.
- Colored Tile Kitchen, Baths, Real Fireplace.
- Highest Quality Venetian Blinds.
- Copper Screens, Bedding, Shrubs.
- Weatherstripped, insulated.
- Basement, Waterproofed.
- Concrete Streets, Sewers, All City Improvements.

FHA TERMS IF DESIRED
Olive Street rd. to Ferguson ave. (6800 west), then 5 blocks north. Open Daily Till 9 P. M.
JOHN M. RIELLEY
1221 Ferguson Ave. CAbany 7200

ELMORE, 8310—Sickness in family makes this sacrifice, 5-room brick, stoker heat. DIMMITT-RICKHOFF-BAYER, ST. 1314.

ELMORE, 8524—5-room brick; different; $4750. Open till 9 p. m. CA. 0854.

FLAT—5-6 rooms, U. City, sell or trade for smaller. CA. 7098R.

NEAR LADY OF LOURDES.
7199 Forsythe; 8 rooms, 90-ft. corner. See this today. CH. 6525.

BUILT LAST YEAR THREE
Bedrooms, also sleeping porch; extra lavatory; large lot; our office is open evenings and Sundays.
7430 GANNON
Carl G. Stifel Realty CA. 6000

HANLEY RD., 1106—New 5-room brick; the last word; $6000. CA. 0854.

H O L C EASY TERMS
719 HARVARD
Tip Top Shape
A pretty 6-room brick home with tile bath and shower; oil burner, garage. Let H O L C representative on premises explain very easy payment plan.
FRANCIS-FERRY-RUTH, 110 N. 7th St.

736 HARVARD.
7 big rooms; hot-water heat with gas; automatic water heater; all newly decorated; near schools; terms.
FRANKLYN E. MEYER CO., PA. 3390.

Look! Brand New, $6750
6725 Julian; 6 rooms, strictly modern, up-to-minute, come prepared to buy; real bargain. Open. MAin 1858.

$10,500
LOVELY COLONIAL
7815 LaFon; 7 rooms, tile bath, real fireplace, 2-car basement garage, most beautiful lot in University City; beautiful trees. Call for appointment to see.
DIMMITT-RICKHOFF-BAYER, ST. 1314

NEW AND OPEN—$5450
7500 Liberty; block south Page and Hanley; 5 rooms. HI. 4482.

7237 MELROSE
FIVE ROOMS—$2350
One block north of Heman Park; small down payment for this best buy in University City.
FRANKLYN E. MEYER CO., PA. 3390.

MELROSE, 7508—Brick bungalow, 5-room efficiency, very pretty, modern; only $4450; rental terms. Open.
GLICK. MA. 4182, PA. 5094

MEYER, 1322 (just north of Heman Park)—New 5-room bungalow; price reasonable; open 2 to 5.
HORN R. E. CO., 4687 Pope. CO. 6116.

BUY FROM BUILDER
7033 Northmoor, sacrifice new residence, rathskeller, across street from park, one block from church, school and Washington U. open. Call Hiland 2633.

6411 OLIVE STREET RD.
STORE AND 2 ROOMS; MODERN
SUITABLE FOR ANY BUSINESS
Morris Aach
COMPANY, INC. 824 CHESTNUT ST.

ATTRACTIVE HOME!
7005 PERSHING
Attractive 6-room residence at an attractive price; hot-water heat; modern; investigate; open.
HENRY H. HAFFNER R. CO. CAb. 2996.

7210 PERSHING
or will lease 7 rooms and bath, large sleeping porch; Flynn Park school district. Call CA. 1399J.

PERSHING, 6926—6 rooms, 2 baths; excellent condition; near schools, transportation; $8800 to close an estate.
MULLIN-WALTERS REALTY CO., INC.

7260 PRINCETON, $10,500
8 rooms, 2 baths; just reconditioned. Inspection by card only. CH. 1747.

RESIDENTIAL LOT—40x125; in 74xx Gannon ave.; will sacrifice for cash. Phone Winfield 0712.

7005 PLYMOUTH.
(Corner 1200 Pennsylvania); 5 rooms, attic; large screened and glassed porch; must see to appreciate; open 2-5:30.
Rengel-Weber, 3539 S. Grand. LA. 9543.

NEW HOME
7350 Princeton. Beautiful new home; 4 bedrooms, 2 baths; every modern convenience. Open.
THE EDWARD GLIK CO.
5154 Delmar ROs. 0611

PRINCETON, 7140—Attractive 7 rooms; solarium, with tile floor; hot-water heat; modernization complete; garage; slate roof; price reduced; may trade; open. GLICK. MAin 4182. PA. 5226.

ATTRACTIVE HOMES
7360 Princeton. Beautiful new home; 7409 Cornell; 3 bedrooms; new.
THE EDWARD GLIK CO.
5154 Delmar RO. 0611

7282 PRINCETON—Open
Sunday Afternoon and Evenings
BEAUTIFUL NEW HOME
4 bedrooms, 2½ baths, rathskeller, very attractive; may consider trade.
O'ROURKE CAb. 2533
Clayton Office

PRINCETON, 6917—Colonial, 10 rooms, 3 baths, 2 sunrooms, rathskeller; lot 100x175; non-resident owner, will sacrifice. WM. WARREN, Title Guaranty Bldg.

PURDUE, 1263—5 rooms, Dutch Colonial; large corner lot; block north Olive bl.

FOUR-ROOM BRICK, $3900
Large corner lot; owner will show.
6703 ROBERTS
Carl G. Stifel Realty CA. 6000
Office open evenings and Sundays.

ROTH, 1060—Now ready, lovely 6-room home, large trees, pleasant surroundings. Roth rd.

New Residence in U. City
7816 Stanford—Price $9750
Six lovely rooms, two porches; open for inspection; terms; rathskeller and garage
EUGENE J. ALTHEIMER, WILLIAMS & CALMER, INC. 817 Chestnut st.

WIDE OPEN SPACES
Begin right here. See this attractive 3-bedroom home; attached garage, rathskeller, extra lavatory, etc. Special priced.
7123 TRASDALE
Carl G. Stifel Realty CA. 6000

TULANE FIVE AND FIVE
In good condition and at the right price; double brick garage.
7014 TULANE
Carl G. Stifel Realty CA. 6000
Office open evenings and Sundays.

7146 WATERMAN—$8750
BEST BUY IN UNIVERSITY CITY
OPEN TODAY—Fine home, newest ornamental plaster, beautiful floors, real fireplace; recess tub and shower.
DOUGHERTY R. E. CO., CE. 0330.

Lovely U. City Residence
7329 Wellington, Lot 50x150
7 rooms; bath and extra lavatory; steam heat, oil burner; 2-car garage; priced to sell. For card of inspection, see
EUGENE J. ALTHEIMER, WILLIAMS & CALMER, INC. 817 Chestnut st.

BUILDER MUST SELL, 7404 STANFORD.
6 rooms, ultra modern; ideal location, transportation; grade, junior, senior high, Catholic schools. Open daily. H. D. Henderson, owner-builder.

BUYERS, ATTENTION—Cute bungalow; must be sold today; make offer. ROsedale 6128 after Sunday; look at 6630 Chamberlain.

SUBURBAN PROP. FOR SALE

University City

GUARANTEED INCOME
Now 4-family, 5-room; very modern; leased; rents $2340; leaving city; priced at builder's cost. Box H-179, P.-D.

WATERMAN, 7000—Beautiful corner; like new; 3 bedrooms, 2 sun parlors; extra lavatory; bargain. Owner, FO. 6850.

Vinita Park

SINGLE FLAT WANTED IMMEDIATELY
For 4-bedroom home on 150-foot lot in Vinita Park. A beautiful home.
O'ROURKE CAb. 2533
Clayton Office

WASHINGTON, 8026—Attractive 5-room bungalow with tile roof; large landscaped lot; long term financing. LACLEDE BOND AND MORTGAGE CO. CH. 6912.

Webster Groves

No. 6 HURST GREEN LANE
INSPECT FROM OUTSIDE ONLY
Off of Laclede Station rd. in "Old Westbury", 3 bedroom home, just 1½ yr. old on ¾ acre.
MUST SELL OR TRADE
O'ROURKE CAb. 2533
Clayton Office

A LOVELY HOME.
IN DESIRABLE ENVIRONMENT
301 Leonard dr. (1 block west of Rock Hill rd. and 2 blocks south of Manchester rd.); practically new; attractive brick bungalow of 5 large, well-arranged rooms; tile walls in bath and kitchen; basement garage; corner lot, 57'x147'; priced to sell; also easy terms.
TOWER GROVE BANK & TRUST CO., Grand and Hartford. FR. 5500

MUST BE SOLD
Ideal for growing family, 3 lovely bedrooms, large lot, schools and stores; convenient.
Carl G. Stifel Realty RE. 2486 FL. 6000

ARE YOU INTERESTED?
6-room and sleeping porch; Webster Park; attractive grounds; 75x285; owner leaving city; sacrifice. 406 Glen rd.
SWAN REALTY & BLDG.
6193 Delmar. CA. 0030.

Must Be Sold This Week!
249 Edgar road; attractive home of 5 rooms and sunroom; owner transferred, no reasonable offer refused. Phone for appointment or drive out Sunday—owner will show.
DIMMITT-RICKHOFF-BAYER, ST. 1314

Looks Like $9500—Price $6750
619 ROCK HILL RD.—OPEN
5-room unusual brick bungalow (fiesta porch); beautiful 50-foot landscaped lot; investigate today, sure.
O'ROURKE CAb. 2533
Clayton Office

New Colonial Homes
5 or 6 rooms; tile bath, kitchen; air conditioned, insulated; $600 down; monthly payments as low as $40. Buy direct from builder; save commission. 325-331 Newport. WEst. 3204.

FIELDSTON TERRACE
2 brand-

BUNGALOWS—For Sale

SMALL HOMES

mall cash payment. Balance like rent.
RNSENAL, 4937—5-room brick.
AMM, 1407—4-room modern brick.
IAMI, 4139—4-room modern brick.
ARAH, 3105 N.—4-room mod. brick.
REER, 5529—5-room modern brick.
ONROE, 410 W.—Kirkwood; 5-room.
HALLER RLTY. CO., 705 Chestnut

VE 5-room brick cottage, bath, hot-water heat, $2200. Near Kingshighway. Box O-96, Post-Dispatch.

North

Buy Direct from Builder

SAVE As Much As 20%

MORE for your Money

KIDD-BILT BUNGALOWS

5 rooms, tile bath and kitchen, 13-inch brick walls, rock foundations, copper screens and spouting, garage.

From Priced $4950 Up As Low as 10% Down Payment

DISPLAY HOME — Riverview and Switzer. Open 10 A. M. to 9 P. M. Daily, one block south of McLaran.

Kehlenbrinck & Kidd, Inc.
3004 N. Grand FRanklin 4040

OOK! 1000 BARGAINS HOLC

ngalows, flats, cottages, residences, investment properties. Some can be bought as low as $100 down, balance like rent. PHONE OR CALL FOR LIST. THOUSAND PIECES TO PICK FROM.

ARCHSHOEFER & SKAGGS
Approved Sales Brokers, City or County.
106 N. 8th CH. 6243.

HERE'S YOUR CHANCE
buy cottage at $100 cash. 2014 Alice Ave. 5-room shingle cottage. Easy terms can be arranged. Owner, JE. 9640.

ONLY $875.
family duplex style; 3-5 rooms; 1311-13 Madison.
BURGHOF FREALTY CO. CH. 1478.

PRICE CUT TO $1700
11 E. Gano; 3-room brick with bath; hardwood floors. CH. 1478.

LLEFONTAINE RD. and JUNE DRIVE
autiful new ultra-modern, 5 rooms and breakfast room, rathskeller, large screened-in porch. Only 3 miles out. OPEN TODAY.
EDW. L. KUHS JEfferson 3500
2831 N. GRAND

NGALOW—5 rooms, bath, only $1750; easy terms. Box N-380, Post-Dis.

NEW BRICK, $3500

16 Angelrodt; 5 rooms, furnace, bath.
CHAUNCEY P. HEATH CO. GA. 3164,
4118 CARTER AV.

ooms; modern; 2-car garage; large lot; good condition; fair price; for all particulars call MAin 4860 or COlfax 4521W

AY, 4228—Corner Greenlee; 7-room frame, bath, furnace, garage, $22500. henser, 4033 W. Florissant. CO. 1030.

OTTAGE—4 rooms, good condition. 4256 Farlin av.

ONLY $1100

06 Destrehan, 5-room frame, bath, furnace; 2-car brick garage; owner non-resident, must sell.
GEO. J. WANSTRATH,
CEn. 2940. 715 Chestnut EV. 3295.

EVENTH, 3131 N. — 4-room modern brick, $2250; $350 cash, $16 monthly; includes interest. MU. 0518.

GANG, 4347 — 4 cheerful, spacious rooms; bath, furnace, 2 garages. CE. 4636.

argain
1715 GRAPE—JUST COMPLETED
north of McLaran at Park. Fine, Outstanding value; 5 large rooms every modern appointment. Paneled walls in living room and dinnig room; floored attic, side drive. OPEN TODAY 12 TO 6 P. M. See Mr. Specking.
EDW. L. KUHS JEfferson 3500
2831 N. GRAND

2 HOWELL, 1176—4-room modern bungalow; all improvements; $3500; $1500 first, $300 down; balance monthly; 3 per cent interest. 9000 Halls Ferry.

200 Cash $14.00 Monthly

ys 5-room cottage with bath, electric and furnace; also single flat; both for $1950. Look at 2217 North Market. Call Miss Doelling, COlfax 6608, 300 N. Newstead.

3743 LEE AVENUE
room, 5-room efficiency; modern; well located; good condition. For all particulars call MA. 4860 or CO. 4521W.

4513 N. 19TH ST.
rooms, brick; good condition; owner ill; must sell at once. Call MAin 4860 or COlfax 4521W.

3 ROOMS, BATH—$1575
$125 cash—$12 Monthly.
eant, 4041 North Market; nice, large rooms; painted, decorated; fine condition; look through; open. CH. 8500.

EAR, 2038—4-room cottage; bath, garage; finished attic; ideal school, church, transportation and marketing location; $2750; $275 cash, balance like rent. See owner.

NEW BUNGALOW—SELL OR TRADE
22 ORIOLE (Veronica Park District)—5 large rooms, floored attic, all modern; air-conditioned heat. Block Public, Catholic schools and bus line. Low price. OPEN TODAY, 2 to 6 P. M. See Mr. Specking.
EDW. L. KUHS JEfferson 3500
2831 N. GRAND

RAND-NEW BUNGALOW

34W San Francisco, brand-new 5-room bungalow, tile kitchen, tile bath, hardwood floors throughout; air-conditioned heat; lot 33x121; price cut to $6500. Open today. GEO. J. WANSTRATH, CE. 2940. 715 Chestnut. FR. 1235.

YOUR OPPORTUNITY—$4750
xx San Francisco; 5 rooms; bath; furnace; hardwood floors; garage; owner anxious to sell; card needed.
DW. MUEHLENBRINCK RLTY. CO.,
FRanklin 4040.

FFER WANTED—$4500

3629 N. TAYLOR
rooms, brick, modern.
ILL C. WISSMATH, 722 Chestnut st.

Veronica Park Bungalow

009 to 23 Halls Ferry road; 5 large rooms, hardwood floors, tile bath, beautiful kitchen with tiled wainscot; linoleum, beautiful sink and cabinet arrangement; air conditioned heat; near Mount Carmel School and Church.
AUSCHULTE R. E. CO., 2407 N. B'way

3500 will buy my 5-room modern brick bungalow, well built; breakfast nook; tile roof; large rooms; vitrolite bath; cedar closets with full-length mirrors; tiled floor; shrubbery; private street; convenient car. Will accept small down payment. Box O-53, Post-Dispatch.

MALL HOUSE—Lot 80x130; $1150. Halls Ferry and Chambers Rd.

Northwest

A RARE OPPORTUNITY

310 Bircher bl.; 6 rooms and sunroom; modern; priced for quick sale; open.
KORTE, 717½ Chestnut. MA. 4258

HERE'S OPPORTUNITY

o buy a beautiful new 5-room home near St. Engelbert Church at MOST REASONABLE PRICE on easiest terms; open 2-5 daily; 4639 Bircher Blvd.
STOCK-SON REALTY CO. MA. 4258

It's Waiting for You—

COME, SEE WHAT $4750 will buy you in this 5-room brick at 4947 Thekla ave. Just RECONDITIONED.
THIS IS A REAL BUY.
4712 NATURAL BRIDGE. EV. 4990.

BRICK COTTAGE, 5251 MAFFITT
Wants farm in county, cottage, Riv. 4310
O'ROURKE 5471 GRAVOIS
MAKE OFFER.

awler drive, 3711; must be sold. CALL C. TURNER, FL. 5600.

5-ROOM COTTAGE ONLY $1700.
reet, alley made; near transportation; terms. Write owner, Box N-389, P.-D.

SNER PL., 3116—Cozy modern 5-room brick bungalow; perfect condition. Sell or trade for 4-room cottage Walnut Park. COlfax 8200
DW. L. KUHS 8114 N. BROADWAY

$4850—ONE YEAR OLD
316 Amelia; 5 rooms; tile bath; kitchen; hardwood floors; garage; 40-ft. lot.
EDW. MUEHLENBRINCK RLTY. CO.,
FRanklin 4040.

BUNGALOWS—For Sale, Northwest

BIG SALE NOW ON!

Nothing Else Like it in All St. Louis at $3175.00

$150.00 DOWN MONTHLY PAYMENTS LIKE RENT

$324-56 College—$367 Eton

(Directions—7200 on West Florissant to Eton Place or College.)



4 rooms, matt brick, hardwood floors, tile bath, steam heat, side drive; garage; brick porch. Move in, one fare downtown; near schools, etc.

Display Bungalow 8364 College. For information Call MU. 8292.

OPEN FOR INSPECTION

SMALL DOWN PAYMENT
E - Z MONTHLY TERMS

2154 68th St. $2950
4-Rm. Brick Bungalow

2137 69th St. $3450
5-Rm. Brick Bungalow

(At Lucas-Hunt rd. and St. Louis av.) Newly refinished hardwood floors; new Roslevm; Venetian blinds; decorated throughout; garage; side drive. We're proud to offer these outstanding home bargains and invite your inspection.
SHAPIRO 722 CHESTNUT ST. CEntral 1911-12

You Get Selection In Patricia Park

$4800—$6350

10% CASH—BALANCE LIKE RENT
Drive out today and see these new beautiful bungalows; 5 rooms, tiled baths and kitchens, some with breakfast nooks. Large lots, side drives. Various plans and designs. Located Florissant rd. at southern entrance to Ferguson. Bus at property, 2 blocks from street car.
MORESI-NAUMAN-O'NEILL CO.
2700 N. Grand FR. 4242

NORMANDY SCHOOL DISTRICT.
2146 Rosebud; new 4-room brick, tile kitchen and bath, $5250.
6509 Curtis, 4 rooms, modern, garage; A1 condition, $3000.
37xx Melba pl., 5 and breakfast room, vitrolite kitchen and bath, steam heat, 2 cedar closets, large lot, $6500.
6215 Lexington, 4-room brick modern, 63-ft. lot, garage, street made, $2900.
116 Bernhardt, 4-room brick, modern, large lot, shrubbery, $3350.
Keeney-Toelle, 5506 Nat. Bridge. MU. 7370

Greulich's Bungalows

10 STARTED—6 SOLD
EASY MONTHLY PAYMENTS
NO FINANCE CHARGE—5% INTEREST
11165 to 11183 Riverview bl., Baden at Stephens Churches; 5 rooms, garage, side drive, kitchen cabinets; air-conditioned.
ALSO NEW INGLESYDE ADDITION
8569 to 8599 Riverview bl. at Switzer av.
GREULICH, GRAND and SULLIVAN.

STOCK-SON REALTY CO.

Admirers of Good Homes

Will appreciate the new brick 5-room bungalows at 5737-41 and 5803 HUNTER AV. Three blocks south of Lillian, just east of Riverview blvd.; tile floor bath; hardwood floors; garage; all decorated and clean, ready to move in; $4500; terms; open.
A. K. FEINBERG, 2914 Union. EV. 4900

EMERSON, 5522—Brick bungalow; sacrifice 5 rooms and sunroom; garage.

$500 DOWN—EASY MONTHLY PAYMENTS
5950 ERA—5-room brick, garage; completely modern; OPEN TODAY.
EDW. L. KUHS JEfferson 3500
2831 N. GRAND

FARLIN, 4681—6 rooms, tile bath; excellent condition; near schools, transportation; real bargain.
B. A. THOMPSON R. E. CO., PA. 0141.

ULTRA-MODERN NEW BUNGALOWS.
6322 Garesche, 5 rooms, brick, $6750.
6357 Stratford, 5 rooms, brick, $6750.
Keeney-Toelle, 5506 Nat. Bridge. MU. 7370

WALNUT PARK BARGAIN
52xx Genevieve, 5-room brick, hardwood floors, tile-floor bath; hot-air heat; 2-car garage; A1 condition; may trade for farm.
HORN R. E., 4687 Pope. CO. 6116.

H O L C—EASY TERMS
5452 GENEVIEVE, $4000
4-room brick bungalow, bath, furnace, garage; open. Let us explain easy payment plan.
FRANCIS-PERRY-RUTH, 110 N. 7th st.

2 REAL BARGAINS.
5235 Genevieve, 3 large rooms, 2-car brick garage, $2500.
4309 Beachwood, 4 rooms, garage, $1700
Keeney-Toelle, 5506 Nat. Bridge. MU. 7370

GERALDINE, 5367—Dandy 4-room brick, bath, hot-water heat; large lot; 2-car garage; block Mark Twain and St. Philip Neri schools. Terms.
EDW. L. KUHS JEfferson 3500
2831 N. GRAND

GOODFELLOW, 5958—New 5-room matt brick bungalow; at Florissant; one floor; tile kitchen and bath; hardwood floors; furnace; garage; $5500; open.
A. K. FEINBERG, 2914 Union. EV. 4900

LOOK WHAT A BUY.
5704 Goodfellow, 4 rooms, brick modern, fine neighborhood, only $3100; terms.
Keeney-Toelle, 5506 Nat. Bridge. MU. 7370

GOODFELLOW, 5525—4 rooms, brick, modern, $4200; terms.

TWO WALNUT PARK BARGAINS.
6008 Harney, 4 rooms, modern, garage, splendid condition, real buy, $2800.
5249 Thrush, 5 rooms, 50' lot, $2250.
Keeney-Toelle, 5506 Nat. Bridge. MU. 7370

$1500 EASY TERMS.
5632 Helen, 4 rooms, bath, concrete basement, 50-ft. lot, good condition.
Keeney-Toelle, 5506 Nat. Bridge. MU. 7370

6328 HENNER—BRAND NEW

At 4700 Goodfellow; 5 rooms; large screened porch; stairs to attic; rathskeller; garage. Priced low. OPEN. 3466.

4 ROOMS, BATH, $1500
5509 Green; also large building rear suitable for manufacturer; terms.
WENZLICK REALTORS, CH. 6900.

JENNINGS, 3909—4-room cottage; hot-air heat; bath; garage; only $2950.
PRICE REDUCED FOR QUICK SALE.
Rengel-Weber, 3539 S. Grand. LA. 9543.

BE SURE TO SEE THIS BUNGALOW.
2705 Kenamore drive; 1 block north of Florissant and 1 block west of McLaran; 5 rooms; new and modern; just completed on lot 40x125; open today, 1 to 6 p. m.
HORN R. CO., 4687 Pope. CO. 6116.

KENNERLY, 5760—$4200; 5 rooms, bath, furnace.
HARTWIG-DISCHINGER, FR. 2943.

KINGSHIGHWAY, 5345 N.—6 rooms; 2-story bungalow; call owner. EV. 8948.

KINGSHIGHWAY, 4118 N.—5 rooms; sacrifice if sold at once. HAAKE, FO. 2284.

4627 KOSSUTH — $5750

5 rooms, den, air conditioned; beautiful; A1 condition; corner lot; owner.

LALITE, 6156—Built last year; 5 rooms, tiled kitchen and bath; air conditioned; stoker, lot 50x250.
LUND RLTY., 3014 Union. EV. 7067.

LABADIE, 5622—5 rooms, modern bungalow; sell or trade for county home. COAb. 2996.

LEE, 4664—5 rooms, hardwood floors, furnace, 2-car garage.
KNICKMEYER-FLEER, FRanklin 6616.

LEDUC, 4749—Brick 4-room cottage, hot-water heat, decorated like new; lot 320 ft. deep; ideal for chickens; $2950. $300 down, rental terms; open.
GLICK. MA. 4182.

GOOD BUNGALOW

Conveniently located at 4919 Lexington, only one year old, 5 rooms, strictly modern, reasonable price.
B. H. STOLTZMAN R. E. CO.
S REALTORS S
4003 Cheuteau Av. NE. 1091

$3000
5514 Maffitt; 4 rooms; furnace; bath. WILL C. WISSMATH, 722 Chestnut.

BUNGALOWS—For Sale, Northwest

MAFFITT, 5314—5-room modern brick bungalow; all conveniences, new garage, $5600; terms.
NORTH ST. LOUIS TRUST CO., GARFIELD 4070.

LUTUN, 5741—5-room brick; hot-water heat, bath, $2950; $350 cash, balance monthly.
HILMER-DUTTON REALTY CO., JE. 7460

BANK LIQUIDATION
4646 Margaretta $4250
5-Room Bungalow

This modern bungalow is really and truly a pickup. Price is correctly priced even though it sounds unbelievable; and besides, terms can be arranged conveniently at no added cost. See today. Sure.
SHAPIRO 722 CHESTNUT ST. CEntral 1911-12

Beautiful New Bungalow

5929-32 Minika; 5 rooms; strictly modern; well built; air-conditioned; school and bus 1 block. Open.

Beautiful New Bungalow

5945 Minika, 5 rooms, strictly modern; terms to suit. Open 1-5. APEX REALTY CO., MAin 4860 or FL. 4030.

MIMIKA, 5547—Bungalow, matt brick; 5 rooms, vitrolite kitchen and bath; 2-car garage; good condition; sell cheap. Call Sunday, 10 a. m. to 2 p. m.

MODERN 6-room matt brick bungalow all on one floor, hardwood floors, tile floor bath, fine hot-wate rheat plant, 2-car brick garage, large lot, large trees. Price $3750. Phone Mr. Bens FR. 2709.

MODERN bungalow; in North-Pointe; from owner; 5 rooms; bargain. Box H-393, Post-Dispatch.

BUY A NEW HOME

OPEN DAILY 2 TO 5.
8642-8869 Partridge, 5 rooms and attic; strictly modern; exceptional values.
E. W. PRANGE & CO. FR. 4262.

5310 PLOVER, BARGAIN PRICE.
4-room, matt brick bungalow, all latest appointments. May trade for 5-room frame or brick in county.
Keesey-Toelle, 5506 Nat. Bridge. MU. 7370

QUEENS AVE. HOME

5427 Queens, 6 large rooms, hardwood floors, tile bath, hot-water heat; 2-car garage; vacant; open 2 to 5.
E. W. PRANGE & CO. FR. 4262.

OFFER WANTED
5089 Ruskin av.; 5-room frame; toilet, bath; garage; near schools and transportation; ideal home; open 1 to 5 p. m. Sunday. Harry Focsing, JE. 1482.

RUSKIN, 5084 — Open Sunday; 5-room brick bungalow; just reconditioned; bargain; E-Z terms.
O'ROURKE CAb. 2533
Clayton Office

SCHULTE, 6040—Cottage, 4 rooms, bath, basement, garage; reasonably priced.

Carl G. Stifel Realty CE. 4770

HERE'S YOUR CHANCE TO GET A BARGAIN
5707 Stratford, new 5-room bungalow, tile wall kitchen and bath, air-conditioned furnace, hardwood floors, less than $500. See Sunday.

NEW BUNGALOW

6115 Stratford; 5-room brick, tile kitchen and bath; open today.
CHAS. M. FOGERTEY, EV. 0576.

THRUSH, 5076—Corner 5 rooms modern bungalow; large front and back porch, weatherstripped, insulated, large yard; ideal for children. Owner.

JUST OFF W. FLORISSANT.
5434 Vera, 5 rooms, price $1600; good condition, basement, easy terms.
Keeney-Toelle, 5506 Nat. Bridge. MU. 7370

New Ultra-Modern Bungalows
5825-29 VIVIAN

Five large rooms, air-conditioned heat, shower and lavatory in basement; finished attic; highest quality construction. See today, 1 to 7 p. m.
HOTFELDER R. E. CO., 4414 Nat. Bridge.

3028 WALTON PLACE
Modern 5-room brick; breakfast room, tile bath, furnace, hardwood floors; 2-car garage; owner will show; offer wanted.
HILMER-DUTTON REALTY CO., JE. 7460

WREN, 5222—7 rooms; modern; exchange for small cottage. HAAKE, FO. 2284.

South

LOOK THESE OVER.
5220 Finkman, 4 rooms, very nice.
4543 Morganford, 4-room brick, modern.
5328 Quincy, 5-room modern brick.
4825 Germania, 5; steam heat, $3900.
36xx Louisiana, 4-room brick, $3500.
4143 Burgen, 5-room, pretty, bargain.
4613 Steffens, 4 room modern frame.
39xx Walsh, 4-room modern frame.
4652 Oldenburg, 3 rooms, want offer.
2827 McNair, 5 room brick, $2000.
48xx Allemania, 4-room frame, $2000.
60xx Geoma, 3 rooms, lot 45x135, $1750.
4757 Texas, 6-room, modern.
45xx Oregon, 2 rooms, lot 80x125, $12.50.
Riv. 4898. JOLLY, 5629 GRAVOIS.

LOOK! 1000 BARGAINS HOLC

Bungalows, flats, cottages, residences, investment properties. Some can be bought as low as $100 down, balance like rent. PHONE OR CALL FOR LIST. THOUSAND PIECES TO PICK FROM.

ARCHSHOEFER & SKAGGS
Approved Sales Brokers, City or County.
106 N. 8th CH. 6243.

$500 DOWN, BAL. RENT MONTHLY
4049 OR 4053 PARKER
REAL BUYS
One has 5 rooms, with unfinished 2d floor and the other has 5 rooms, first floor, with beautiful finished second-floor room and attic room. Here is construction and large rooms no poli houses. Prices $5600 and $5900; built in 1932 at cost of $9000; an opportunity seldom offered.
A. JAY KUHS.

5 SOLD—2 LEFT
OPEN TODAY 2 TO 5

New beautiful 5-room bungalows.
4132-36 FAIRVIEW
3500 S. 5 bl. w. of Grand.
BRINKOP 3621 S. GRAND
LAc. 3040

Three (3) Cottages, $1250

Each has 3 rooms, 95 feet on Krauss, corner Tampa-Ida. Total price only $1250. 20 pct. investment. See 201-03-05 Krauss today.
FELDERBAUM, 722 Chestnut. CE. 1334.

Bargain Hunters or Speculators
4-ROOM FRAME, LOT 60x140.
5322 Michigan, Only $2250
OPEN SUNDAY 1 TO 5.
WEISS 4527 GRAVOIS RI. 2331

OFFICE OPEN SUNDAY
Pictures and Full Details of H O L C properties, 10% down, balance 15 years.
O'ROURKE RI. 4310
5471 GRAVOIS

TELEGRAPH RD.

200 ft. north of Kingston dr., new 5-room brick bungalow; ultra modern; exceptional construction and price. Open.
Kratz-Fischer, 2604 Cherokee. GR. 4072.

OPEN FOR INSPECTION

5722 Morganford, corner Wilmington. Modern 5-room frame. $3250. Easy terms.
WEISS 4527 GRAVOIS RI. 2331

JUST 2 BUNGALOWS LEFT
BEST BUY IN ST. LOUIS

4134-40 Olivia, 5 short blocks west of Grand and Meramec; new 5-room brick; tile wall bath and kitchen; double drainboard sink; built-in cabinets; $600 down, balance like rent. See these Sunday sure.
A. J. MEYER & CO., PRospect 5322.

PRICE REDUCED TO $7500

OPEN FOR INSPECTION
5501 So. Broadway; 7 rooms, 2 baths, rathskeller, steam heat.
WEISS 4527 GRAVOIS RI. 2331

$500 DOWN—BAL. $31 PER MONTH
Buy on convenient F H A. plan, 3966 Randall st., 1 block north of Delor; only $3950; brand-new; 4 rooms and bath; modern throughout; see this today. Open 1 to 7 daily.
A. J. MEYER & CO., PR. 5322.

BRICK COTTAGE BARGAIN $3000
Near Cleveland High School; 5 rooms, 1 floor, bath, furnace, etc. Bargain, $500 down will buy.
MEHLER 3216 S. Grand LA. 4000

TWO NEW BUNGALOWS
Of modern and Colonial design; 1 block from Grand bl.; all conveniences; only 2 lots at 6157-61 Tennessee.
A. DEGENHARDT & SONS, Builders.

STUDIO BUNGALOW SACRIFICED
Beautiful ultra modern 5 rooms, all white bungalow; overlooking Mississippi; every convenience. See 6221 Minnesota; vacant. Phone RE. 3677.

BUNGALOWS—For Sale, South

COZY COTTAGE BARGAIN
4157 Osceola; only $2750; 3-room cottage, bath, furnace; garage; 1 block from school, car line and bus; open.
A. J. MEYER & CO., PR. 5322.

BUILDER NEEDS MONEY
Will sell cheap, new 5-room bungalow, South Side; just finished; P. H. A. loan; no agents. Box H-19, Post-Dispatch.

ALABAMA, 6435—Reconditioned, 5 rooms, bath, furnace, weather-stripped brick cottage; large shade trees; $3750; easy terms; open Sunday. CH. 3460.

NEW BUNGALOW OPEN

5048 ALASKA, 5 ROOMS, COMPLETE.
Part cash; terms like renting; also trade in frame or brick cottage.
C. A. BELLER, 4105 S. Grand. RI. 3555

SEE 4411 ALASKA

5 rooms, bath, furnace; A1 condition. $500 will handle. OPEN.
FRANCIS, 5003 GRAVOIS. RI. 4300.

LOOK at 7405 Alaska, 5-room frame cottage, bath, garage, good condition; make offer. Owner anxious to sell. GA. 8937.

ALABAMA, 6130—5 rooms, lot 100x125; hot-water heat; 2 garages; beautiful home at a bargain; see owner at above address.

ALASKA, 5048—New 5-room brick; open today; $5750; easy terms.

A BARGAIN AT $3750
4621 Alexander, 5-room bungalow, bath, furnace, 2-car garage; open today, 2 to 6 p. m. A. J. MEYER & CO., PR. 5322.

ALEXANDER, 5034—4 rooms, well built; dandy clean home; for inspection call BRINKMANN, 4910 Gravois. RI. 3010.

LOOKING FOR A BUNGALOW?
See 1832 Alfred; a 6-room bungalow; make offer; trade for smaller bungalow.
Rengel-Weber, 3539 S. Grand. LA. 9543.

ALFRED, 2617—New 5-room brick bungalow; everything latest; OPEN daily 2 to 5 p. m.

OPEN 2 TO 5

4651 ALLEMANIA — Nice 5-room home; just completely reconditioned; east of Gravois at 7200; $250 down and $35 per month includes everything.
YECKEL-EARICKSON, 3542 Gravois.

4760 ALMA
4-room modern brick bungalow, hot-water heat; vacant and open; sell cheap; terms. See owner.

916 BELLERIVE BLVD.

Beautiful 6-room bungalow, lot 50x175. Call
HAASE REALTY COMPANY, MAin 4834.

BELLERIVE, 3689—5 rooms and sunroom, vitrolite kitchen and bath; hot-water heat; first-class condition; 2-car garage; side drive; must be seen to be appreciated. NAERT, RI. 3814.

4465 BEETHOVEN, $4950

5 rooms on one floor; good condition; first deed of trust for $4000; $450 down. CH. 1747.

BEVO MILL DISTRICT—Bungalow, 4 nice large rooms, tile bath, furnace, hardwood floors, sacrifice, $3250. LA. 7440.

A Home With an Income That's 4130-32 Blaine

This almost new duplex bungalow has 5 rooms and sunroom on each side; modern throughout and at the price of a single bungalow; live in one, $360 year rent from other. See today.
MICHELSON REALTY CO., 820 Chestnut.

EXHIBIT HOME OPEN SUNDAY
NEW ATTRACTIVE COLONIAL

3866 Bowen; "Holly Hills" 6 rooms, 1½ baths, air conditioned, insulated. Pleasingly different. Inspect today.
O'ROURKE Clayton Office

3818 BOWEN; OPEN 3 TO 7

5 rooms, sun parlor and breakfast room; hot-water heat; 2-car garage; bargain; 2 blocks north of 3800 Holly Hills bl.
A. J. Meyer & Co., 3606 Gravois. PR. 5322

BRICK COTTAG?—3 large rooms, finished basement; furnace; garage; near church, school; easy terms; $4750; open. 7440.

BRICK BUNGALOW—5 rooms, bath, hot-water heat, St. John's Parish. LA. 7440.

BUNGALOWS—I own, sell any one cheap; deal direct with owner; Holy Family parish; need money.
4027 Parker, 5 rooms, modern.
4049 Parker, 5 rooms, modern.
4053 Parker, 6 rooms, modern.
3936 Fairview, 6 rooms, modern.
4136 Utah, 5 rooms, modern.
Box K-158, Post-Dispatch.

BUNGALOW—Nice, South Side, bath, furnace; 2-car garage; newly decorated; must sell at once; only $2950; terms. Box H-198, Post-Dispatch.

BUNGALOW—5 rooms, strictly modern, tile walls (Lady Sorrow parish); small down payment. Call 5629 Gravois.

BUNGALOW—4-room frame (Woerner School), bargain, $2500. RI. 4898.

BUNGALOW—4-room modern brick, off Gravois, $400 cash. 5629 Gravois.

BUNGALOW—4 rooms; reasonable. 4847 Oldenberg. (7800 Gravois). CE. 4770.

SEE 4025 CALIFORNIA—TODAY
Nice 3-room cottage; bath, furnace; 2-car garage; new roof; new stoker included. A. J. MEYER & CO., PR. 5322.

6054 CARLSBAD

2 blocks east of 5800 Gravois, beautiful new modern brick bungalow; price greatly reduced for quick sale; open for inspection.
Martin Short & Co., 6209 Gravois. RI. 2662

SEE THIS—OPEN 2 to 5

4636 CECIL PLACE—Just east of Gravois at Kingshighway; one of the finest brick cottages in South St. Louis; 3 large rooms, sunroom, bath and furnace; with 3-car garage; priced at a very low figure, on easy terms.
YECKEL-EARICKSON, 3542 Gravois

CHEROKEE-PENNSYLVANIA—Brick cottage, 5 rooms; garages; $3000. RI.4806W

CLEAN 4-room brick cottage, 4600 S.; lovely rooms, large lot; $3250. GR. 8329.

MODERN BRICK BUNGALOW, $4300
4092 CONCORDIA. 5 room, matt brick; hardwood floors, Tilex bath and kitchen. Close to Werner School. See this today, 2 to 5, if you want a real bargain.
CALVIN R. YECKEL RI. 2444

CONNECTICUT, 4330—See this bargain, 4 large rooms, tile floor baths, hot-water heat, garage; A1 condition; will sell cheap. FL. 8035.

COTTAGE—3 rooms, bath, furnace, garage; near school; $2750; terms. Box H-199, Post-Dispatch.

DAHLIA, 4754—Modern 5-room frame bungalow; may trade for vacant lots. C. C. TURNER. FLANDERS 5600.

DAHLIA, 4650—4-room brick bungalow, very nice bargain. RI. 4898.

DELOR, 3333—5-room cottage, newly decorated, sacrifice, $3650, owner.

DELOR, 4360—5-room brick, hardwood floors, cheap. Open. RI. 4898.

3816 DOVER

5 rooms, 1 floor, vitrolite kitchen and bath; lot 39x155; St. Stephen's Parish in Holly Hills; sacrifice for quick sale; open every day.
HOLLY HILLS REALTORS Riv. 7117

DOVER, 3077—5 rooms; modern; side drive; open 2 to 5 daily.

EIGHTEENTH, 2922 S.—5 rooms, modern cottage; hardwood floors, hot-water heat; garage; perfect condition; owner will show. LA. 9543.

3957 Eller—Here's your chance to buy a 6-room residence for very little, on easy HOLC terms; 1½ baths, hot-air heat; it's open today—better look into this!
DICKMANN 804 Chestnut MAin 4111

BUILDERS CASH-UP

4428 ELLENWOOD—OPEN 2-5
4 rooms and sunroom brick bungalow with large screened and glazed porch. This property taken in trade by builder, reconditioned and offered at a bargain price on easy terms.
CALVIN R. YECKEL RI. 2444

BRICK BUNGALOW, $3990

4423 Ellenwood; 4 rooms, sleeping porch, garage, terms. OPEN.
FRANCIS, 5003 GRAVOIS. RI. 4300.

7332 Eugene—Here's an HOLC offer that's going for very little; 5-room cottage, with bath, garage, hot-air heat. If you want a lot price, easy terms, and a small house—look into this!
DICKMANN 804 Chestnut MAin 4111

LET YOUR RENT BUY A NEW BRICK BUNGALOW.
SEE 4041 FAIRVIEW TODAY.
Very modern; 5 rooms; 1 floor; must sell; sacrifice; owner.

GRAND, 6032 S.—Bungalow, 5, Vitrolite bath, kitchen, real bargain. LA. 7440.

BUNGALOWS—For Sale, South

4132-36 FAIRVIEW
OPEN TODAY, 2 TO 5

3500 SOUTH—JUST W. OF OAK HILL
NEW 5-ROOM BUNGALOW, AIR-CONDITIONED HEAT, TILE WALLS IN KITCHEN AND BATH; ATTIC; HIGH DRY LOCATION. OPEN SUNDAY, 2 TO 5 P. M. "SEE US."
BRINKOP, 3621 S. GRAND. LA. 3040.

5-ROOM MODERN BRICK—$4750.
Bungalow; modern; 4836 Gardenville; 2 blocks east of Kingshighway and 1 block west of Gravois at Goethe; Our Lady of Sorrow parish; buy like rent; open for inspection. A. JAY KUHS.

GILES, 3548—Dandy 5 rooms, hardwood floors, 2-car garage; newly decorated; priced to sell; lot 32x140.
GABBERT, 5114 Hampton. FL. 7650.

OPEN 5717 GOENER
1 block south of Gravois at Wanda. A1 shape; 10% down, EZ terms.
O'ROURKE RI. 4310
5471 GRAVOIS

GRACE, 4445—5-room matt brick bungalow, very modern (St. Anthony's parish); bargain. Open. RI. 4898.

6141 SO. GRAND BLVD.

Here is a well-designed brick bungalow of 6 rooms 1st floor; unfinished second floor; hot-water heat, 2-car garage; take a look and see us for appointment to inspect.
BAUER-LUSTKANDL, Realtors, CH. 6125

5014 S. GRAND BLVD.

Fine 5 rooms, modern, bath, furnace, stoker; 2 garages; excellent condition. O. C. McCARTNEY CO., MAin 2813.

GUSTINE, 4011—Beautiful brick bungalow, 5 rooms, modern; garage; real bargain for quick sale; for card of admission see J. BODNER, 3724 Hyrault. LA. 6648.

BUNGALOW 3239 HARTFORD
BEAUTIFUL SURROUNDINGS
6 rooms, hardwood floors, large brick front porch; opposite Roosevelt High. Vacant; open today. Good condition.
JULIUS S. FEYDT JR. 3521 S. GRAND LA. 3841

4053 HAVEN ST.

This 6-room home with its tile kitchen and bath, its vapor heat and other attractions is a real bargain.
FEDERER 2610 GRAVOIS PR. 1519

4-ROOM BRICK REAL BARGAIN $1450

2706 Hickory; has bath, etc.; want quick action; E-Z terms. See today.
FELDERBAUM, 722 Chestnut. CE. 1334.

201 HILL ST.

(5100 South on Pennsylvania)
New 3-room brick bungalow; $350.00 down, $30.00 month; open afternoon and evening. A. J. Meyer & Co., PR. 5322.

HOLLY HILLS, 4349—4 and sunroom; keen looking. CALL TURNER, FL. 5600

HUMMELSHEIM, 4014—Vacant, 4 very nice rooms, breakfast room, hot-water heat; attractively decorated; only $3950, $350 cash. Open. Liebert, 723 Chestnut. CH. 8500.

HOME AND INCOME $4500
4171 Hanks; 6-room cottage arranged for 2 families, 2 baths, furnace, good income. Take small cottage or acreage in trade.
Keeney-Toelle, 5506 Nat. Bridge. MU. 7370

OPEN 5-RM. BRICK COTTAGE 3415 ITASKA
10% down, balance EZ payments.
O'ROURKE RIv. 4310
5471 GRAVOIS

ITASKA, 4425—Cottage, 4, sunroom, bath, furnace, garage. Cheap. LA. 7440.

IN HOLLY HILLS

5705 Leona, 4 rooms, near schools, churches and transportation, $3750.
HOLLY HILLS REALTORS Riv. 7117

4648 LOUISIANA—OPEN 2-5:30.
Reconditioned; real buy; 5 rooms; hot-water heat; garage; good buy.
Rengel-Weber, 3539 S. Grand. LA. 9543.

QUIET, EXCLUSIVE STREET
4007 MAGNOLIA PL.

Beautiful home, 6 rooms, 2 sunrooms; 1 block north of Tower Grove Park.
FEDERER 2610 GRAVOIS PR. 1519

MAGNOLIA, 3323—5-room modern cottage; automatic heat; garage. PR. 2058 after 5 p. m.

MAGNOLIA PL., 4039—6 rooms; garage; quiet, convenient neighborhood. LA. 1607.

5-ROOM BRICK BATH, FURNACE $2850

4757 Michigan (at Itaska) has been modernized inside and out. Open.
STANLEY EPSTEIN & ASSOCIATES
Central 4860 824 Chestnut

MICHIGAN, 3838—5-room brick; hot-water heat; good shape; well located; priced to sell, with terms to suit. Call
BRINKMANN, 4910 Gravois. RI. 3010.

$2750.00—YES ONLY $2750.00!

4769 IMBERT.
Reconditioned like new; come early and see this; first contract may take it. Open all day Sunday.
EXCELLENT HOME
7307 Minnesota; six rooms, hardwood floors, hot-water heat; priced right. Office open Sunday.
O'ROURKE 5471 GRAVOIS

NINTH, 2411 S.—5-room cottage; sell or trade; reasonable.

Liquidating Builder's Estate

9 SOLD—1 LEFT
3764 Neosho; brick bungalow; 5 rooms, tile bath and kitchen, hardwood floors, hot-water heat, concealed radiation. Open today. Also several other properties, consisting of duplexes, flats and bungalows.
M. A. Rust & Sons Realty Co.
MAin 4551 816 Chestnut St.

INSPECT FROM OUTSIDE ONLY
3710 Neosho; 5-Room Brick Bungalow. Cost $7500. Settle estate, $4500.
O'ROURKE Clayton Office

NEOSHO, 4373—Corner cottage, vacant; open; 4 rooms, nice yard; cheap; builder's cash out; easy terms.
C. A. BELLER, 4105 S. Grand. RI. 3555.

NEOSHO, 3738—5 lovely rooms, tiled kitchen and bath; hot-water heat; concealed radiators; floored attic.
LUND RLTY., 3014 Union. EV. 7067.

OHIO, 3151—Brick cottage, 4 rooms, just remodeled; open for inspection; sacrifice $2950; terms. RI. 4806W.

FOR SALE OR TRADE

3930-34-36 OLEATHA.
New 5-room Cape Cod bung

BUNGALOWS—For Sale, Southwest

5 LARGE ROOMS 5703 Walsh

WATSON, 3182—3 rooms on 1st floor; 2 and bath on 2d floor; large lot; owner must sell immediately. C. C. TURNER. FLANDERS 3600.

WATSON, 3193.
5 large rooms, almost like new. HARRY HARDT CONST. CO., HI. 7359.

WINONA, 7110—3-room frame bungalow; $1950. VINCENT. HI. 2201.

BUNGALOW—Brick; 4 rooms; 4 years old; tile bath; oak floors; Clifton Heights; all improvements; bargain: $3350. Owner, FR. 4026.

West

NEW BUNGALOWS

1 BLOCK SOUTH OF FOREST PARK.
Only 2 remaining; 1115 Art Hill pl. and 1114 Childress av., 5 rooms, tile bath and kitchen; driveway, garage; in new Parkhurst subdivision. 6400 west; open.
BOKERN 123 N. 7TH GA. 0108

"BRICK COTTAGES"
4232 Chouteau, 5, bath, furnace —$3650
4234 Vista, 4, bath, furnace — — 1700
4163 McRee, 3, bath, furnace — — 2600
1234 Kraft, 5, bath, furnace — — 2750
4124 Cleveland, 5, bath, furnace — 3500
1039 Forest, 6, bath, furnace — — 4950
1538 Big Bend, 5, bath, furnace — 5600
BURIAN REALTY CO., 4016 Chouteau.

$300 DOWN. 10 PCT. MONTHLY.
OPEN FOR INSPECTION.
REMODELED HOME—$3700.
6811 West Park; 3 blocks south Clayton, one block east McCausland; hardwood floors, new furnace; all improvements made. A. JAY KUHS.

BAYARD, 1342—Cottage, 5 rooms, decorated; real buy for $1900. Rental terms. Open.
GLICK, MA. 4182, EV. 6440

BUNGALOW—4 rooms, modern; only $2250; terms. Box N-321, Post-Dis.

1123 CHILDRESS
A REAL BARGAIN

Beautiful 5-room bungalow; tile bath and kitchen, air conditioned, fireplace, venetian blinds, large yard, near schools and churches; $400 west, 1 block south Forest Park; 10 per cent down.
HOME AND INVESTMENT
LITTLE MONEY NEEDED
3963 EVANS
Brick Bungalow
4 rooms, bath, furnace, garage. $2675
Morris Aach
COMPANY, INC. 824 CHESTNUT ST.

GRAHAM, 12xx—4-room brick, bath, furnace; $2950. PA. 2701.

GREGO, 1461—4 rooms, modern, real buy $4150; open for inspection. NE. 2877. RO. 3529.

FIVE AND SUNROOM

Good condition; convenient location; owner anxious to sell. Our office is open evenings and Sundays.
1226 GRUNER
Carl G. Stifel Realty CA. 6000

4602 Lewis Pl.—This 5-room bungalow is ready for new owner; steam heat, hardwood floors, and it's selling for one week only at $3950; 3 to 5; you'll go far to equal this offer. Call FLanders 8187 or MAin 4111.

DICKMANN 804 Chestnut MAin 4111

2109 PRINCETON PL.
5 rooms on floor, tile kitchen and bath; basement garage. Owner transferred; must sell this week. OPEN.

REALTOR DOLAN HI. 2610

VILLA, 6625 — 3 nice, cheerful, VERY spacious rooms; garage; terms; CHEAP *real bargain. CE. 4636.*

FLATS, APARTMENTS, FOR SALE

DOUBLE FLATS ARE MONEY MAKERS

CHANCE TO MAKE A REAL DEAL

2037-39 Ann, 4-5 rooms.
3966-68 Fairview, 4 rooms.
2339-41 S. 11th, 3 rooms.
4951 Lindenwood, 5 rooms.
4014-16 McRee, 3 rooms.
5017 Milentz, 3 rooms.
3117-19 Oak Hill, 4-5 rooms.
4111 Wyoming, 5 rooms.
CONSIDER TRADE
FEDERER REALTY CO.
2610 Gravois Ave. FR. 1519

SINGLE FLATS

3743-43A Cottage: 3-3 rooms; concrete and brick; porch; steam heat; concrete basement; new roof; sinks; inside stairways; rents $43.50 month; price $3750.
4155-55A Delmar; 4-5 rooms, furnaces; tile baths, good repair; price $3750.
5809-11 Michigan; 5-6 rooms, hot-water heat, tile bath, 2-car garage; lot 40x125; closing estate.
1524-24A Big Bend bl., 4-4 rooms; price $6500.
JOHN S. BLAKE & BRO., 815 Chestnut.

Central

MARKET PL., 2613—4-family; 3 rooms each; real investment. See Mrs. J. Green for particulars. GArfield 4070.
NORTH ST. LOUIS TRUST CO.

North

4-FAMILY FLAT BARGAINS

2123-25 Bremen—3x3x2
3515 Clarence—4x4; furnaces
4160-62 Clarence—4x4; furnaces
6520-22 Clayton—4x4; steam heat
4541-43 Emerson—3x3; furnaces
4969-71 Highland—4x4; hot water heat
2306-08 Salisbury—3x3; furnaces
4332-34 Lexington—3x3; furnaces
See us for prices and other information.
HARTWIG DISCHINGER FR. 2943

BIG INCOME—SMALL INVESTMENT
1830-32 North Jefferson
4-FAMILY BRICK FLAT
3 rooms and bath each, Yearly Income—$696. $3750
Morris Aach
COMPANY, INC. 824 CHESTNUT ST.

SEE THIS BARGAIN.
4-family, good renter, 20 per cent investment; 4813-15 N. 20th st.
C. BURGHOF FREALTY CO. CH. 1478.

O'FALLON PARK BRICK FLAT.
3-4; in good condition; price $5250; terms. Write Box N-2851, Post-Dispatch.

$3750 ONLY.
3725-27 St. Louis av.; 2-family 3-3 rooms, bath, furnace, garages. RI. 6083.

2016 E. ALICE AVENUE.
2 single flats; total rental $46 month; never vacant; clear; want to sell now. For particulars call MA. 4860 or COlfax 4521W.

BACON, 15xx—5-5, 2 basement rooms; oil hot-water heat; none 2d floor; garage; lot 50x120; bargain. PR. 6708.

BRICK FLAT—3-3, near Grand, in A1 condition; lot 50x135; $3500, terms.

Carl G. Stifel Realty CE. 4770

CLARENCE, 35xx—4-4 double; rent $105 month; price $9000. Box K-420, P.-D.

COLLEGE, 1436 E.—3-family flat, 4-4; 3 rooms, 3 baths, air-conditioned; rent $780; $4600; no telephone.

1520 DE SOTO AVENUE
3-3 room single, perfect condition; good renter. Clear. Sell or trade. Call MAin 4860 or COlfax 4521W.

2018 EAST FAIR AV.
4-5 room brick single, furnace, bath, etc. Good condition, near O'Fallon Park; best buy in neighborhood. MAin 4860 or COlfax 4521W.

FLAT—4-family; 3-room; bath; furnaces; garages; always rented; 4200 block on College av.; good condition; owner leaving city. Box K-340, Post-Dispatch.

FLAT—Well built, 5 and 6 single, near Beaumont High, right price, may trade for bungalow. Box O-285, Post-Dis.patch

4112 to 4120 NORTH NEWSTEAD; 12 FLATS, 4 ROOMS EACH, RENTS $2304 YEAR; WILL EXCHANGE.
M. SCHNEIDER
EASTON-TAYLOR TRUST CO.
4915 DELMAR FO. 4233

1 Block from O'Fallon Park

Holly av., 44xx; beautiful single, 6 rooms and breakfast room each; strictly modern; 2-car garage; widow must sell.
GEO. J. VANSTRATEN
CE. 2940. 715 Chestnut. EV. 3295.

3321-23A NORTH 11th ST.

4 rooms each; modern toilets, low rents; property A1 condition; price only $4500; details from
JOHN S. BLAKE & BRO., 815 Chestnut.

BOGAN, 1611—3-family flat; must sell; bargain; good shape.

FLATS, APARTMENTS, FOR SALE

North

EXTREME SACRIFICE

3712-14 Garfield av.; 4-4 double brick flat; toilet and bath; 2-car garage; just painted; 50' lot; rents $720 per year; exceptionally low price; $500 down.
KORTE, 7171½ Chestnut. MA. 4250

HOLLY, 4410—Modern 5-6 room single; hardwood floors; hot-water heat; 2-car brick garage.
KNICKMEYER-FLEER, FRANKLIN 6616

FOUR-FAMILY BRICK, $2000.
2611-13 Howard; double 3; nice condition; rent $480; $350 down. MU. 3339.

4xxx Labadie; beautiful 3-4-modern flat for price of bungalow; $3350. Have an income.
BRANNER, R. 5330.

LOWELL, 3758—4 single, 3 and 3; modern; garages; $2800 each. EV. 4799.

MADISON, 2829—3-family brick; income $364; price $1500.
NORTH ST. LOUIS TRUST CO.

MAFFITT, 3845—Open, desirable, 5 and 6 2-family flat; easy terms. DICKMANN, LAclede 8575.

MAFFITT, 4123—4-5, furnaces; $4000; card needed. HAAKE, FO. 2284.

MODERN brick double flat, 3-3; hardwood floors, tile baths; price $7750; excellent renter; terms to suit. Box N-314, P.-D.

MONTGOMERY, 1921—3-family; 3 and 4 rooms; income $31 per month; price $2500; will consider 50-ft. lot in county.
NORTH ST. LOUIS TRUST CO.

O'FALLON PARK DISTRICT—4515 Adelaide, 4-4 room flat; hot-water heat; 2-car garage.

O'FALLON, 18xx—3 rooms; rent $40 month; price $1750. PA. 2700.

PALM, 40xx—3-3, separate entrances; good condition; rents $960 yearly. Box K-195, Post-Dispatch.

MUST SELL TO CLOSE ESTATE.
4505 Red Bud; 5 and 6-room single; hot-water heat; 2-car brick garage; strictly modern.
HAROLD C. SIMON & CO., COlfax 4703.

2602 N. SPRING AVENUE.
4-5 room brick single flat; hot-water heat; very modern; good condition; lot 67x226; running through to Fall av.; contains large shop in rear; ideal for home and business. MAIN 4860 or COLFAX 4521W.

HOME AND INVESTMENT
LITTLE MONEY NEEDED
3963 EVANS
Brick Bungalow
4 rooms, bath, furnace, garage. $2675
Morris Aach
COMPANY, INC. 824 CHESTNUT ST.

SPRING, 3610-12 N.—2 single flats 3-4 and 4-5; baths, concrete basements; large lot through to Fall Ave. Rents $816 yearly. Low price.
EDW. L. KUHS JEfferson 3500
2831 N. GRAND

SULLIVAN, 3800—Single flat; 4 and 5 rooms; tile bath; furnace; 2-car garage.
KNICKMEYER-FLEER, FRANKLIN 6616

TAYLOR, 3108 N.—5 and 6 rooms, tile bath; hardwood floors; steam heat; garage, Well built; nice neighborhood.
EDW. L. KUHS JEfferson 3500
2831 N. GRAND

TWENTY-FIFTH, 4026 N.—3-family brick flat; income $28 per month; priced for quick sale.
NORTH ST. LOUIS TRUST CO.

Northwest

LOOK AT THESE

5619-21 St. Louis; modern 4-family, 4 rooms and bath; garage; rent $115.
5857-59 St. Louis, modern 4-family, 3 rooms and sun room, 3-car garage; rent $97.50.
5721 and 5723 Labadie, each 2-family, 5 and 5 rooms, garages; $6950.
3734 St. Louis, 2-family, 5 and 5 rooms, garages.
Above flats can be bought right, and on convenient terms.
TOWER GROVE BANK & TR. CO., Grand and Hartford. FR. 5500.

Flats—Good Investment

4859 Northland; 4-family, 4 rooms, baths, furnaces, all reconditioned; rent $95.
4145 Maryland, 4-family, 4 rooms, tile bath, hardwood floors; rent $96.
1437 Granville, 3-3 duplex, little cash needed.
5915 Hamilton Ter., 5-6 duplex, hardwood floors, tile bath; terms.
• GITT & SON. MA. 1858.

Income $2040, Price $13,950

Modern 8-family; hardwood floors, tile baths, separate heat. Look at northwest corner Burd and Maffitt, no offers, no trades.
MICHELSON REALTY CO., 820 Chestnut.

BUILDER SACRIFICE MODERN FLAT.
5-room matt brick single; $5500; living room across front; 45-ft. lot; 8 years' old; real bargain; 3 garages; $1500 cash, balance easy deal. Riv. 4310

MUST SELL TO CLOSE ESTATE.
5358-60 Claxton av.; 4-room double; new; strictly modern; priced right.
HAROLD C. SIMON & CO., COlfax 4703.

HOME AND INCOME.
5319 Claxton, 3 rooms down, 3 rooms up, 2 baths; furnace; A1 condition.
LUND RLTY., 3014 Union; EV. 7067.

DOUBLE FLAT—3 and 4 rooms, baths, priced very reasonable. Box N-399, P.-D.

FLAT—7-7 rooms, modern; good condition; closing estate; Blessed Sacrament Parish. Box N-33, Post-Dispatch.

FLAT—3-3 single, in A1 condition (Walnut Park); will sell reasonable; $350 cash down. Box N-334, Post-Dispatch.

FLAT—4 and 5-room single; furnaces; bath; must sell to close estate. Box N-213, Post-Dispatch.

FLAT—Single, 4-5; will sacrifice. Box N-16, Post-Dispatch.

DOUBLE, COST $21,000; PRICE $9500
5838-40 Kennerly; $3000 cash, balance 15 years; insurance company says sell. Call HEATH CO. GA. 3164. Rents $1440.

4830 KOSSUTH.
Modern 4 and 5-room brick; with sunrooms; separate furnaces; hardwood floors; tile bath; 2-car garage; owner will show.
HILMER-DUTTON REALTY CO. JE. 7460

KOSSUTH, 4856—5x5 room flat; sunroom, steam vapor heat; hardwood floors; baths, garage; price $9000.
HARTWIG-DISCHINGER, FR. 2943.

LABADIE, 5732—Fine 5-5 single flat; with tile wall bath; owner anxious to sell. See this and make offer; easy terms; trade; good buy.
Rengel-Weber, 3539 S. Grand. LA. 9543.

LEXINGTON, 5132—Modern 5 and 5-room single; hot-water heat; hardwood floors; 2-car garage.
KNICKMEYER-FLEER, FRANKLIN 6616

LOTUS, 5834-36—$5950 buys 4-family, 3-3; separate entrances; 4 heating plants; rents $984. HAAKE, FO. 2284.

LOOK TODAY.
4859-61 Northland av.; 4-family flat; 4 rooms; rents $1040 year; may exchange. Mr. Schneider.
EASTON-TAYLOR TRUST CO.,
4915 Delmar. FO. 4233.

NORTHLAND, 5207—4-5, hot-water heat; 2-car garage. HAAKE, FO. 2284.

SPLENDID INVESTMENT

5130-32 St. Louis, 4-family, strictly modern, 4 rooms each; separate entrance; low price for quick sale.
E. W. FRANGE & CO., FRanklin 4262.

ST. LOUIS, 5032—4x single; good condition; low price to close estate; open 2-5 p. m.
MOUND CITY TRUST. CO. 3600.

ST. LOUIS, 5635—Modern 4-family flat; 3 rooms each unit; 2-car brick garage; price $8750; rent $95 per month; terms.
LACLEDE BOND & MTG. CO. CH. 6912.

SHREVE, 4047—4-4 single, modern; garages; convenient to church, schools, transportation; $6500; easy terms.
KORTE, MA. 4258

WABADA, 5064—5-5, tile bath; hot-water heat; 2-car garage. HAAKE, FO.2284

South

ATTRACTIVE 5-5.

33xx Wilmington; deep lot; refrigerators; bargain. SWAN REALTY & BLDG. CO. Open Sundays and evenings. 6193 Delmar. CA. 0030.

A REAL BARGAIN.
3538 Juniata; open 2-5:30; 5-6 single, furnace, bath; wants to sell this week account of death.
Rengel-Weber, 3539 S. Grand. LA. 9543.

NEAR TOWER GROVE PARK.
5-6 rooms; bath; furnace; rent $56; out of town owner says sell for $4750. Phone STerling 1315.

DOUBLE, $8500; MAY BUY
4-family, 4 and 5m parlors; rent $1200, 4146-48 De Tonty; $1700 cash, balance 15 years. HEATH CO. GA. 3164.

BEST BUY IN CITY.
5-room modern single, well located south, must sell, $4950. GR. 2236.

4107 ALMA

In beautiful Holly Hills, new 5-room single flat; 40-ft. lot; open daily; will trade for vacant.
HOLLY HILLS REALTORS RI. 7117

ANN, 27xx—Modern 4 and 5 single; good income; only $4750. RI. 1304.

MODERN 4-FAMILY.
South St. Louis; rent $120 monthly; $8750; terms.
MULLIN-WALTERS REALTY CO., INC.

ARSENAL, 31xx—Single 3-3 rooms; bath, heat; sacrifice $2500. Ask for card of admission.
3359 S. Grand ALTMAYER PRos. 3535

ARSENAL-NEBRASKA—Single 3-3, baths, furnaces, garages; A1 condition; nice yard; cement basement; $3650. LA.7440

36xx BAMBERGER, $4750

3-3 single, clean; near Gravois.
3353 ALTMAYER PRos. S. Grand 3535

SATES, 1001—5-5 rooms, desirable flat. FL. 2744.

BINGHAM, 4315—4-4 frame single; a real buy; cheap. TURNER, FL. 5600.

CALIFORNIA, 34xx—5-5 rooms; bath; rent $480; clear; will sacrifice.

SACKS R. E. CO., 705 Chestnut. CE. 1395.

CALIFORNIA, 4105—Cheap, 4-4 baths, furnace; garages; owner.

CAROLINE, 2906—6-6 room brick; toilet, bath, garage; $2000 net. CE. 3692.

DOUBLE, RENTS $1440; PRICE $9750
44xx Castleman; $2000 cash, balance 15 years. Insurance company says sell.
CHAUNCEY P. HEATH CO. GA. 3164.

CASTLEMAN, 3963—5-5 single, bath and furnace; $3950. Riverside 9471.

3906 CHIPPEWA

4-family, 4-room efficiency, tiled kitchen and bath, steam heat, brick garages, 14 per cent investment; will trade for other property; south. For information call Mr. Melger, FR. 5322. A. J. Meyer & Co.

OPEN NEW 4-FAMILY 3836-38 CHIPPEWA
Latest style steam heat. See today.
O'ROURKE 5471 GRAVOIS

CLEAN 3-3 single, 3900 south; garage; inside stairway; $4900. GR. 3329.

CLEVELAND, 4130—Single 6-7; new heating plants, hardwood floors; 2 garages. GROEBL-SENNIGER CO., FOrest 3133.

CLEVELAND, 4526-28—Desirable double flat. Call FL. 2744.

SINGLE FLAT BARGAIN
3658 CONNECTICUT

5 and 6 rooms; bath; steam heat; garage; will make terms.
Anderson-Stocke-Buermann Realty Co.
MAin 4593. 808 Chestnut st.

CONNECTICUT, 36xx—5-5 single, bath, furnace, garage, reduced to $5450, for quick sale. GR. 2236.

DELOR, 3215—Modern 5-5 flat; tile bath, hardwood floors; hot-air heat; double garage; good rental condition; inquire; trade for small flat or cottage.
Rengel-Weber, 3539 S. Grand, LA. 9543.

6135 DEWEY AV.
Brick single, 4 rooms, sunroom, tile bath, hardwood floors, hot-water heat; 2-car garage; will trade for cottage or bungalow.
M. A. RUST & SONS R. CO. MAin 4551.

DEWEY, 5705—Beautiful Holly Hills modern 5-5 single.
OSTERKAMP 5421 Gravois RI. 2542

DEWEY, 5621—Newer type 5 and 5 single; bargain; may trade for smaller place. M.A. 4182-PA. 5252.

WANT TO SELL THIS WEEK.
734 DOVER, OPEN—SEE OWNER.
5-5 flat; hot-air heat; double brick garage; owner leaving city. Call
Rengel-Weber, 3539 S. Grand. LA. 9543.

DUNNICA, 39xx—Modern 3-3 double; bargain. Call 5629 Gravois.

EICHELBERGER, 1003—Nice 3-3 modern double; close to schools; good condition.
Rengel-Weber, 3539 S. Grand. LA. 9543.

3942 FAIRVIEW AVE.
Trade for bungalow or sell at a bargain. 5-room single flat. Owner downstairs.

FLATS—2 doubles, 1 single, with corner store; sell reasonable, little cash needed. Call owner at all day Sunday or week days after 4:30 p. m. 1105 Soulard.

FLAT, South Side, almost new, ultra modern; 5-5 rooms; may trade for modern bungalow. Box H-17, Post-Dispatch.

FLAT—5-5, single, Holly Hills bargain; consider trade. Box N-317, Post-Dis.

FLAT—West of Grand; 4-4, $5750; buy like rent. PR. 2322.

4-FAMILY, 5 ROOMS, $8750
3679-81 Folsom; rents $1200; $1750 cash, 15 years on balance. HEATH CO. GA. 3164. Insurance company says sell.

GRAVOIS, 5719—4-4 room matt-brick single; hardwood floors, brick garages; excellent for home and office. Owner really wants to sell and best offer takes it.
CALVIN R. YECKEL, RI. 2444.

HUMPHREY, 41xx—Double 3-3; good income; owner; $9250. Box N-171, P.-D.

HYDRAULIC, 4005-07—3 and sunroom 4-family flat. Miller, PR. 5322.

5011 IDAHO

5-5 single, sun porch, very well kept; priced for immediate sale; owner upstairs. Call Mr. Otto,
LAWRENCE F. OTTO & CO. CH. 8620.

HERE'S A BARGAIN.
2241 INDIANA

3-4 rooms; hot-water heat, brick garage. A good renter.
FEDERER 2610 GRAVOIS PR. 1519

1816-22 Iowa, 8 Fam. 3 Rooms.

Hardwood floors, tile bath, practically new building; rents $1160 per year; $2000 down; wonderful investment; sell or trade. CH. 1747.

KEOKUK, 3010—Good income; low price; CALL TURNER, FLANDERS 5600.
NANN-HERERER REALTY COMPANY.
OFFICE OPEN ALL DAY SUNDAY.

2317 KLEMM

6-family; fine renter; will sacrifice for quick sale.
FEDERER 2610 GRAVOIS PR. 1519

4037 LAFAYETTE AVE.

5-6 rooms; hardwood floors; tile bath; 2 separate steam heating plants; reasonably priced; price $6450.
FELSERBAUM, 722 CHESTNUT. CE. 1334

LEONA-CHIPPEWA LOCATION—All modern double flat, matt brick, 3 large rooms, separate entrances, hardwood floors, tile baths; $10,500. LA. 7441.

LOUISIANA, 3438—3-3 single; baths; hot-water heat; a reduced price.
Rengel-Weber, 3539 S. Grand. LA. 9543.

LOUISIANA-OSAGE DISTRICT — Single 4-5 rooms, furnace; $4800. RI. 4806W.

McDONALD, 38xx—Dandy single flat, 3-3 rooms, furnace; owner wants to sell; exceptional bargain; terms.
J. BODNER, 3724 Hydraulic. LA. 6648.

McDONALD-SPRING—Modern, well-built single, 3-4 rooms; quick sale necessary. Sell cheap, $5250. LA. 7440.

4348-50 McREE AVE.

4-family flat, 4 rooms and bath each; income $1 per month; bargain. MA. 2046
MILTENBERGER & SON, 906 Chestnut.

McREE, 41xx—4-4 double; income $1200; price reduced to sell quickly.
C. C. TURNER. FLANDERS 5600.

THIS BEAUTIFUL FLAT.
3656 MARCELINE TERR.

5-5 rooms; studio living room, tile kitchen and bath, conditioned heat, 2-car brick garage. Is practically new but will sell below cost for a quick turnover. See it.
FEDERER 2610 GRAVOIS PR. 1519

MARCELINE TER., 3664 (4700 S. Grand) —Just built; 5-5 single. RI. 5979.

DOUBLE, RENTS $1440—PRICE, $10,000
21xx Maury; $2000 cash, balance 15 years. No finance charge. Insurance company says sell. HEATH CO. GA. 3164.

MAURY, 3125—Double 4-room flat; reasonable. FL. 2744.

MIAMI-MICHIGAN—Single flat, 4-4 large rooms; separate furnaces; inside stairways; 2-car garage; $5350. LA. 7440.

MIAMI, 34xx—3-3 single; cheap; estate must sell. TURNER, FL. 5600.

MICHIGAN-KEOKUK—Well built single, 4-5 large rooms, modern, inside steps to basement; bargain, $6200. LA. 7440.

MISSOURI, 22xx—3-3 single flat, large rooms, separate baths, garage; worth $3500, take $2350. LA. 7440.

MORGANFORD, 44xx—4-4 modern double; fine renter. Bargain. RI. 4898.

ACT QUICKLY

3849 NEBRASKA AV.
Single flat, 3-3, 2 complete baths, large garage; $3800. Terms to suit.
FEDERER 2610 GRAVOIS PR. 1519

MODERN 4-FAMILY
4512-14 Nebraska, 5 rooms, hardwood floors, tile baths; 4-car garage; rent $1200.
MILTENBERGER & SON, MAin 2046.

5 AND 5 ROOM BRICK
22xx Nebraska, 5 and 5 with baths, furnaces and garages; bargain.
MILTENBERGER & SON, MAin 2046.

NEBRASKA, 3926—3-3 rooms, bath, furnace; garage; vacant. BOEHM, LA. 9543

$2900; $4000 value, 1906 Ohio, 2-3 brick; front entrances; baths; terms. Get card, 4065 S. Grand. Riv. 3611.

28xx PARK AVE. — $4950

Double flat of 4-4 rooms with baths; $750 down; wonderful investment. CH. 1747.

South

FINE INVESTMENT

4236-40 Nicosho; modern 12-family apartments, each 4 rooms; everything in first-class condition. See us for full particulars and price.
TOWER GROVE BANK & TRUST CO., Grand and Hartford. FR. 5500

OHIO, 39xx—3-3 double, garages; rent $100; price $8750. FR. 3232.

OREGON, 34xx; 4-4, baths; hot-water heat; $4350. Riv. 3611.

NICE FOUR-FAMILY

5215-17 Pennsylvania av., 3 rooms, bath and furnace each; splendid investment.
HAASE REALTY COMPANY,
103 N. 9th Street.

4 & 5-Room Flat

4456 Pennsylvania av.; open; modern; 2-car garage; you will like this.
HAASE REALTY CO., 103 N. 9th st.

PESTALOZZI, 33xx—Single 3-3, baths; good rents; $4350. RI. 4806W.

RARE BUY—Single 3-3 rooms, west of Kingshighway; furnaces; $4450. GR.5329

WIDOW WANTS TO SELL.
4132 Russell; 2-family; 4-7 rooms; baths, furnaces; garages; rent lower; live upstairs; have roomers; bargain; $3500.
BURIAN REALTY CO., 4016 CHOUTEAU

RUSSELL, 3665—4-5 single; fine condition; modern. Inquire
Rengel-Weber, 3539 S. Grand. LA. 9543.

RUSSELL, 40xx—3 rooms, bath, furnace; rent $1200; price $7950. PA. 2701.

RUTGER, 603-05—4-family flat; close an estate. Box N-85, Post-Dispatch.

ST. VINCENT, 2908—4-5 single; painted and redecorated; good rent; low price; easy terms. TURNER, FL. 5600.

5-5 SINGLE FLAT, $3750.
Shenandoah, 2310; bath, $750 cash; balance one new deed, rent $37.
C. A. BELLER, 4105 S. Grand. RI. 3555.

SINGLE flat, bungalow style; 36xx McRee; 5 and sunroom, fruit cellar; reasonable. Box H-11, Post-Dispatch.

SHENANDOAH, 3517—Single 5-4 rooms, inside stairway; make offer; downstairs.

STOCK BRICK 4-5 single flat, west of Grand; only $4200. GR. 3329.

THOLOZAN, 40xx—4-4 matt-brick single; very low price. Call 5629 Gravois.

BUYER WANTED! BUYER WANTED!
Twelfth, 2300—Any purpose, 16 rooms, large lot. HAAKE, FO. 2284.

ST. VIRUS PARISH
3881 Utah; modern 5 and 5 room flat; separate heating plants; bargain; admission by card only. Call MAin 2046.
MILTENBERGER & SON, 906 Chestnut.

VADEVENTER, 1481-87 S.—2 doubles with store in each building; rents about $1200 per year; 95 feet frontage, unrestricted; wonderful future; if you are a bargain hunter, call now; must buy by St. Louis. Mr. Young. CA. 3077.

VIRGINIA, 4423—3-4 rooms, single brick flat; hardwood floors, hot-water heat, cabinet sink. Must be sold. Bargain!

ARCHSHOEFER & SKAGGS

106 N. 8th St. CH. 6343.

VIRGINIA, 5305—Nice 3-3 single; bath; good condition; terms; call
Rengel-Weber, 3539 S. Grand. LA. 9543.

WILMINGTON, 5xx—Single 4-5; bargain. Take this and regret not. LA. 7440.

WYOMING, 3625—Income will pay for interest, taxes, insurance and payoffs on this fine 5-5 room and sunroom modern brick, 2-car garage; close to stores, schools and transportation. Just a short distance off Grand blvd. An out-of-town owner makes this attractive proposition possible. Open 2-5.
YECKEL-EARICKSON
3542 GRAVOIS. PR. 0175.

BRICK FLAT—3 rooms and bath up and down; furnace, hardwood floors; 2-car garage; low price; small down payment. Box H-201, Post-Dispatch.

FLAT—3-3 single; off Cherokee; front entrances; $3250. RI. 4898.

FLAT—4-4 modern matt-brick double; brick garages; $10,500, RI. 4898.

FLAT—Wonderful modern 4-4 double; garage (Roosevelt High). RI. 4898.

5-ROOM single, furnace, bath, garage, 28xx south, low rent, $38. Widow will sacrifice. $2950. Box N-396, Post-Dis.

5-5 SINGLE—Bath, furnace, garage; near Catholic Church, school, high school, transportation. Call 5629 Gravois.

5600 SOUTH, near Grand, 1 double 3 singles, low price; settle estate; sell separately. GR. 2236.

3-3 BRICK SINGLE — Good location; south; 1 furnace; will finance, $3000. C. C. TURNER, FL. 5600.

12-FAMILY building; 2-room apartments; opportunity; $6500. Box O-228, P.-D.

SEPARATE ENTRANCE — Double 3-3, strictly modern; nice rooms; garages; about 8 years old; near S. Kingshighway; bargain, $11,400. LA. 7441.

TO CLOSE estate; open daily; will sell very desirable flat at 3660 Connecticut st.; 5 and 8 rooms; large attractive home investment. Phone LAclede 8575.

WILL SACRIFICE modern 3-4 single, west of Grand; hardwood floors, furnaces; $4600; leaving city. LA. 7441.

Southwest

IF

You want a bargain in a brand-new bungalow-flat direct from builder, see me on premises, 3375 Miami.
R. SANGUINET, TErryhill 3-0279.

MODERN SINGLE 5-5, $6300.
WALSH, WEST OF KINGSHIGHWAY
3352 ALTMAYER PRos. S. Grand 3535

MODERN 4-5 SINGLE, $6250.
Nottingham, just off Kingshighway; all rented; call for card to see.
C. A. BELLER, 4105 S. Grand. RI. 3555.

NICE HOME AND INVESTMENT.
2-family flat rooms; modern flat; garages, etc. A BARGAIN. RI. 6083.

6637-41 DEVONSHIRE

New 5-5 single, In St. Louis Hills. Modern throughout. Latest features. One of the best buys in St. Louis. Open Sunday. A. J. Meyer & Co. FR. 5322.

McDONALD, 38xx—Dandy single flat, 3-3 rooms, furnace; owner wants to sell; exceptional bargain; terms.
J. BODNER, 3724 Hydraulic. LA. 6648.

McDONALD-SPRING—Modern, well-built single, 3-4 rooms; quick sale necessary. Sell cheap, $5250. LA. 7440.

4348-50 McREE AVE.

4-family flat, 4 rooms and bath each; income $1 per month; bargain. MA. 2046
MILTENBERGER & SON, 906 Chestnut.

McREE, 41xx—4-4 double; income $1200; price reduced to sell quickly.
C. C. TURNER. FLANDERS 5600.

THIS BEAUTIFUL FLAT.
3656 MARCELINE TERR.

5-5 rooms; studio living room, tile kitchen and bath, conditioned heat, 2-car brick garage. Is practically new but will sell below cost for a quick turnover. See it.
FEDERER 2610 GRAVOIS PR. 1519

MARCELINE TER., 3664 (4700 S. Grand) —Just built; 5-5 single. RI. 5979.

DOUBLE, RENTS $1440—PRICE, $10,000
21xx Maury; $2000 cash, balance 15 years. No finance charge. Insurance company says sell. HEATH CO. GA. 3164.

MAURY, 3125—Double 4-room flat; reasonable. FL. 2744.

MIAMI-MICHIGAN—Single flat, 4-4 large rooms; separate furnaces; inside stairways; 2-car garage; $5350. LA. 7440.

MIAMI, 34xx—3-3 single; cheap; estate must sell. TURNER, FL. 5600.

MICHIGAN-KEOKUK—Well built single, 4-5 large rooms, modern, inside steps to basement; bargain, $6200. LA. 7440.

MISSOURI, 22xx—3-3 single flat, large rooms, separate baths, garage; worth $3500, take $2350. LA. 7440.

MORGANFORD, 44xx—4-4 modern double; fine renter. Bargain. RI. 4898.

ACT QUICKLY

3849 NEBRASKA AV.
Single flat, 3-3, 2 complete baths, large garage; $3800. Terms to suit.
FEDERER 2610 GRAVOIS PR. 1519

MODERN 4-FAMILY
4512-14 Nebraska, 5 rooms, hardwood floors, tile baths; 4-car garage; rent $1200.
MILTENBERGER & SON, MAin 2046.

5 AND 5 ROOM BRICK
22xx Nebraska, 5 and 5 with baths, furnaces and garages; bargain.
MILTENBERGER & SON, MAin 2046.

NEBRASKA, 3926—3-3 rooms, bath, furnace; garage; vacant. BOEHM, LA. 9543

$2900; $4000 value, 1906 Ohio, 2-3 brick; front entrances; baths; terms. Get card, 4065 S. Grand. Riv. 3611.

28xx PARK AVE. — $4950

Double flat of 4-4 rooms with baths; $750 down; wonderful investment. CH. 1747.

FLATS, APARTMENTS, FOR SALE

West

DOUBLE, RENTS $1800; PRICE, $7500
1634-36 Belt, just north of Page; $1500 cash, balance 15 years. Insurance company says sell. HEATH CO. GA. 3164.

FOUR-FAMILY APT. OFFER WANTED.
6436 Cates; 4 rooms each; rent $1800 per year; good investment basis.
A. E. FEINBERG, 2914 Union. EV. 4900

FLAT—WITH DOUBLE LOT.
4460 Chouteau; 5-5; bath; furnaces; lot 50x125; bargain; $4500.
BURIAN REALTY CO., 4016 CHOUTEAU

DELMAR, 4363—Single, 5-5; $3500.
B. F. WILKIE, Realtor, FR. 0462.

OWNER SAYS SELL

904 EASTGATE—6-FAMILY APT.
This excellent building; perfect condition; 6 excellent rooms; 4-car garage.
MICHELSON REALTY CO., 820 Chestnut.

3912 EVANS — $1750

Single flat of 3-3 rooms with baths; $350 down; property clear. CH. 1747.

FIVE and six rooms; all modern; garages; newly painted; decorated; bargain; $4500.
FOREST PARK, 4333—4-family, 4 rooms, steam heat; rent $1234. Price $9500.
GROEBL-SENNIGER CO., FOrest 3133.

1390 Granville Pl., $3600

4-5 rooms with steam heat. Building in good condition; $3000 first; $600 down. CH. 1747.

McPHERSON, 59xx—Flat; 5-6 rooms; 2-car garage; hot-water heat; very reasonable. Box K-1, Post-Dispatch.

PRICE REDUCED.
5635 Maple av., 4-family, 4 rooms, hardwood floors; 4 steam heat; 4-car brick garage; will exchange.
EASTON-TAYLOR TRUST CO.,
4915 Delmar. FO. 4233.

FAGE, 45xx—4-family, 5 and 6 room flat; all conveniences; must be sold this week. Mr. Giles, EASTON-TAYLOR TRUST CO.

SARAH, 92xx—3 rooms, bath, included, $864; price $5750. FA. 2700.

Newly Modernized Flat

1386 Shawnut Pl.; 4 and 5 rooms, rented $50 monthly; open; inspect it.
Ghertner R. Co., 5715 Easton, MU. 1380.

OWNER LEAVING CITY.
1083 S. Taylor; clean; 2-family; 4-5 rooms, baths, furnace; offer wanted.
BURIAN REALTY CO., 4016 CHOUTEAU

WALTON, 1233—5-5 single; bargain. Call owner, CE. 6060. Sunday.

WATERMAN, 6000—Sell or trade 6-family apartment; owner. CA. 5325W.

WELLS, 5134—5-6 room single; bath, furnace; want newer flat.
HENRY H. HAFFNER R. CO., CA. 3996.

A GOOD BUY—$7000.
4948 Wise; modern 2-family; 5-5; nearly new; 2 blocks south Forest Park.
BURIAN REALTY CO., 4016 CHOUTEAU

APARTMENT—8-family; almost new; 3-4 room units; all rented; foreclosure, $32500 cash will handle; terms. Box H-252, Post-Dispatch.

FLAT—Efficiency type, furnished; income $140 month; $5750. Owner. RO. 4450.

MODERN 4-family; West End; rent $102 monthly; $8500; terms.
MULLIN-WALTERS REALTY CO., INC.

12-FAMILY—West; income $5400; price $16,000. Box H-161, Post-Dispatch.

RESIDENCES FOR SALE

North

IT'S REALLY A PLEASURE!

For us to have

LOTS FOR SALE—VACANT

LOTS ONLY $10 FOOT
Hoover Av., just off North and South Rd. and Clayton Rd.; sewers in, streets made. Brasner, RI. 5336.

LDING LOTS—Five, $100 each; subject to taxes only. Miller, HI. 5566.

S—50x150 to 200 ft.; priced at only 50; near Normandy, Mo.; terms.

TLAS REALTY CO., 6164 Easton.

— Bel Nor, Darsdale; trade; sell. ntral Lake Co. 218 Walnut.

T LOTS in Chambers Park, $175 each, sh. Box N-206, Post-Dispatch.

North

EL unrestricted lot, 40x150; $145. alls Ferry and Chambers rd.

— 165x125; rock street; electric, $395. alls Ferry and Chambers rd.

Y—Blair-Sullivan; corner; reasonable. pply owner. 1211 North Market st.

RIFICE corner lot, 90x165; near Halls erry and Chambers rd. for $300 cash. ox K-155, Post-Dispatch.

Northwest

RGAIN—1 to 6 beautiful wooded lots; l improvements, near all conveniences; eal building sites, or investment; very ay terms. Opportunity. F. O. Box 474, t. Louis.

RGAIN—3 lots, 40x159; all improvements; one block from grade and high chool. Apply 7016 Emma av.

E LOT in best section of Pasadena; 6 feet; price $2750. Anxious to sell; ke second deed of trust. Box H-13, ost-Dispatch.

NEVIEVE, 4772—60x125, $1000.

436 Marcus, 50x125, ideal for 4-family flat; $230. COlfax 0266R.

RTHWOODS—Northwest corner Nelson d Ira; fine corner lot; 100x100; will vide; streets made.

CKEL-EARICKSON, 3542 GRAVOIS.

South

4647 DAHLIA, $4000

nderful 240-ft. lot through to Christy; ear schools and transportation; our office is open evenings and Sundays.

Stifel Realty CA. 6000

SPECT 36 feet, $950; North side of Utah, between Oak Hill and Bent Ave. Close to Holy Family Church. Ideal for bungalow or duplex.

EHLER 3216 S. Grand **LA. 4000**

VE LOTS GRAND-CHIPPEWA DIST., foot front west of Grand; cheap. Or ade for modern double-bungalow or oth and add cash. H-192, Post-Dis.

SHABLE building lots in City View 6000 Gravois). All improvements in, riced to sell.

ED L. BERTH RLTY CO., RAn. 8047.

TS—40 or 81 feet. 4332 Toenges st.; deal lots 126 a foot; 35x106 feet. 444 Loughborough. HI.0050. CO. 0266R.

TS—2 bungalow lots, 70x125; Maswinette av., Holly Hills. MU. 3073.

E—3900 Wilmington, Holly Hills, cheap, owner, RI. 1034.

TS—10; on East Court, 1 block west 417 Gravois; owner. FR. 0218.

Y—In Holly Hills, Wilmington; near Coronado; bargain. HI. 4466.

Southwest

NO BARGAINS—WANT OFFERS

Lot west of 5334 Izaska.
Lot west of 6265 Murdoch.
VICTOR WM. REITZ JR., 6635 Delmar.

E HAVE some choice lots in St. Louis Hills and Southampton.

STERKAMP 5421 Gravois **RI. 2542**

N YOU USE a 50-ft. lot in quiet district, near Southwest High on O'Dell? Box H-132, Post-Dispatch.

OICE 35-foot lot in St. Louis Hills; must sell quickly. Box H-16, F.-D.

LUMBIA and Hereford, lot 33x225 ft., area, Box Y-252, Post-Dispatch.

TS—If interested in a desirable lot for a bungalow on Bancroft, Sutherland or Lansdowne avs., at the low price of $550 to $725, phone Sunday, 2 to 5 p. m, Hiland 4078.

Northwest

2429 N. SPRING AVE.

CORNER ST. FERDINAND and COTTAGE store and 4-room modern flat. Can sell with going bakery.

OWNER WILL SEIBT PAT. OVEN, STOKER HEAT AT A SACRIFICE.

Morris Aach
COMPANY INC. 824 CHESTNUT ST.

19,000 SQUARE FEET, $6000.
Look at 1515 North Market; 3-story building; lot 140x115; hot-water heat; suitable for any business.
GILMER-DUTTON REALTY CO., JE. 7460

GLASGOW, 2709—Coal man or trucker's snap; 7-room; 50-ft. lot.

South

2-STORY FACTORY

35,000 SQ. FT. AT A BARGAIN
S. E. COR. MORRISON AND 13TH
Steam heat, sprinkler, elevator.
HENRY R. WEISELS CO.,
8th and Chestnut. CHestnut 4800

SMALL MANFG. BUILDING

South St. Louis, Near Broadway.
14,000 sq. ft.; steam heat, parking.
HENRY R. WEISELS CO.,
8th & Chestnut CHestnut 4800

Grand-Juniata, 3609-13 Juniata; beautiful 2 stores, 2 modern flats; building about 8 years old; carried as $18,000 first. Just imagine; buy this building for about one-half of mortgage. This bargain won't last. Hurry.
BRANNER, RI. 5330.

$2850 if sold by Wed., Aug. 10; price withdrawn after then.
2338 S. BROADWAY

Store, 4 flats; have bath; some inside toilets; rent $52.50. Call Irwin, CH. 2177

CLOSING ESTATE, REAL BARGAIN. 3501 Alaska; corner Koehl; tavern and garden; fixtures, etc.; living rooms above. RI. 5157J.

BUSINESS PROPERTY FOR SALE

South

CORNER TWELFTH AND RUSSELL STORES, APTS. AND GARAGE. BIG PRICE CUT; NOW $15,750. MANIN R. CO., 722 Chestnut. CE. 5563.

BUILDING—3 flats, 2 stores and cafe. 1949 S. Vandeventer; bargain.

BUSINESS BUILDING—Good condition, also business, small payment, will handle; might trade; investigate. 4100 Juniata.

SCHELBERGER, 4529—Brick house, confectionary, building and business; 54-ft. lot; $5700.

GRAND, 5205-07-09 S.—3 large stores; greatest bargain ever offered on South Side business property. KINTZELE. GR. 9594.

GRAVOIS (business section), $10,500. 5629 Gravois

2009 S. JEFFERSON.

Modern store, 5-room flat, large garage; bargain; terms.
J. HALLER R. CO., 705 Chestnut st.

JEFFERSON, 2501 S.—Fireproof, 17,000 sq. ft.; elevator.

LOT—125x285; 2 large buildings; for sale or exchange. 1804 S. 18th st.

$6416 Michigan—Here's a real buy—just reconditioned! Large store, 3 rooms and bath on first floor, 5 rooms and bath on second; hardwood floors, furnace; $750 down, and easy HOLC terms on the balance; has many possibilities—be sure and see this investment.
DICKMANN 804 Chestnut MAin 4111

NEBRASKA, 3138—Corner store, modern flats above, thickly populated locality; meat market many years, doing real business. Owner anxious. Submit offer. May trade for flat or bungalow. GR. 2236.

PARK, 1209—Open daily; a large store, shop and garage; sell cheap or rent. Call LAfayette 8575.

SOUTHEAST corner of Arsenal and Oregon, store and six flats; rent $1080 per annum. See Mr. Gilpa.
EASTON-TAYLOR TRUST CO., For. 4233.

Southwest

MANCHESTER, 6948—Business property, store down and 5-room apt. up, owner anxious to sell, small down payment.
HORN R. CO., 4687 Pope. CO. 6116.

West

BUSINESS PROPERTY

Choice business corner in good neighborhood district; must be sold by executor to settle estate for heirs. Box O-339, Post-Dispatch.

SMALL, SAFE INVESTMENT.
4389 Easton av.; one-story store, rents $300 year. Mr. Schneider.
EASTON-TAYLOR TRUST CO.,
4915 Delmar. FOrest 4233.

VANDEVENTER, 301 S.—At Duncan; 2-story brick factory building, 8000 square feet; with Wabash switch. Elmer E. Marx Co. 105 N. 7th st. MA. 2383.

INVESTMENT PROPERTY

SPECULATORS A-T-T-E-N-T-I-O-N
SITE RITE—INTERESTING LOCATION
For stores and apartments, 117-ft. front, 4326 Virginia, Old Residence Near Meramec
BUY AT YOUR OWN PRICE
(No Reasonable Offer Refused)
★ O'ROURKE Clayton Office
PICK THIS UP

3741 W. Pine; 10-room brick residence; large brick garage; lot 50x213; tremendous sacrifice.

BARNGROVE REALTY CO., Main 2185

INVESTORS, ATTENTION.
4068-70 Natural Bridge; filling station and brake shop, leased for $1200 year, across street from new large A. & P. store; priced to sell fast.
MICHELSON REALTY CO., 820 Chestnut.

DESTREHAN, 1107—Finest piece of investment property in North St. Louis; 3 flats, 10 rooms, 4 baths. Owner wants offer.
EDW. L. KUHS COlfax 8200
8114 N. BROADWAY

MERAMEC, 23-5-7 N. (Clayton)—3 stores; 2 apartments, 40x40; rear building; owner 25 N. Meramec.

INDUSTRIAL PROP. FOR SALE

FOR SALE or lease, industrial vacant; suitable for lumber, coal or material yard; will exchange for improved farm or country home. RI. 4918.

REAL ESTATE—FOR COLORED

SELECT ONE OF THESE BARGAINS
4587 Garfield, modern residence, hardwood floors, newly decorated.
4312 West Belle, modern residence, hardwood floors, newly decorated.
2961 Cook, modern residence, good condition. Call JE. 9640 for small down payment and easy terms. (*)

1521 GOODE

3-rooms, bath, electric, hot-water heat, newly papered and painted; price only $2650; very easy terms. Miss Doelling, 3000 N. Newstead. CO. 6608. (*)

FLAT BARGAIN $2750

4251 W. Ashland; 3 rooms, bath, colored.
HAASE RLTY. CO., 103 N. 9th.

RENT $960—PRICE $6500.
Four-family, 3 rooms, bath; 50-ft. lot; west of Grand bl.
J. HALLER RLTY. CO., 705 Chestnut. (*)

NORTH MARKET, 42xx—Modern 5-5 single; rents $840; price $8500.
J. HALLER R. CO., 705 Chestnut st. (*)

SARAH, 1721 N.—Brick cottage; 4 rooms, first floor; 2 finished rooms in basement; furnace; bath; low price; terms.
RICHENSER, 4033 W. Florissant. CO. 1030

SARAH, 1812—3-4 rooms, good renter.
HAAKE, FO. 2284. (*)

SINGLE FLATS—Two, on Page; reasonable. Box K-190, Post-Dispatch. (*)

FARM LANDS

FARMS FOR RENT

FARM—For lease; 10 acres; very improved; on Missouri River, 15 miles from Wellston. Ask for Mr. Sieve, in Florissant. Phone ATwater 797.

10 ACRES—28 miles from St. Louis at Eureka. Apply 308 Wainwright Bldg.

FARMS WANTED

FARM Wtd.—Within 60 miles St. Louis; electric available, for 5-5 room flat, 40x xx Maffitt. Write fully. Box K-135, Post-Dispatch.

ABOUT 50 acres, part cultivation; must have spring; not more than 25 miles from St. Louis, south or southwest direction. Box C-362, Post-Dispatch.

EQUITY—in single flat, β4xx San Bonita for small farm, close in. B. F. Wilkie. FR. 0462.

FARM Wtd.—For livestock, improved, near St. Louis; share or cash rent. Box K-372, Post-Dispatch.

FARM Wtd.—Small, improved; trade equity in 5-room bungalow in St. Louis. Box K-336, Post-Dispatch.

FARM—Near city; cash; stat price. Box K-302, Post-Dispatch.

FARM Wtd.—To rent; small; electric; desire E. N., 204 Olive.

WANTED FOR CASH: Farm and country home, within 50 miles of St. Louis; must have large spring above flood water. Write full description, location, price. Box C-33, Post-Dispatch.

FARMS FOR SALE

EQUIPPED 90 acres going at only $500, with crops, cow, 3 hogs, laying poultry flock, mare, harness, wagon, farming tools included; 20 in cultivation, now growing corn, cowpeas, beans, cane, etc., wooded, spring-watered pasture, tree range, 25 peach, 5 apple trees; cottage nestled in pretty grove, 38-ft. barn; 3 miles U. S. highway pavement, 5 to high school town, depot; unusual quick-action bargain; $500, part cash; will take low-priced car as part of down payment. New free fall catalog. United Farm Agency, 1104-D Arcade Bldg., St. Louis. CH. 8816.

120 ACRES—Mississippi County; 47 acres cotton, 58 corn, black silt loam; $5200; trade. L. O. Gnadt, Desloge, Mo.

Arkansas

ON account old age offering for your country home and stoc farm, 210-acre farm, 12 miles southwest Malvern, Ark., city 5500, and within 20 miles Hot Springs; 40 acres being cleared land, two farm cottages, barn, water, good range, young pin etimber, on good graveled road, you get all oil and gas rights, only $1150, payable $150 cash then $37.50 quarterly thereafter. Elmo Young, Malvern, Ark.

Florida

RICH, dark, sandy loam, winter vegetable farm land, well drained, free flowing artesian wells; adjoins county seat in tropical South Florida, adjoins acreage recently sold at $300 per acre, will sell a small part of my property at $50 per acre; can handle production if desired for purchasers. Owner, Box M-377, F.-D.

FARMS FOR SALE

Alabama

BALDWIN COUNTY, ALA.—A working man's opportunity for independence and security; productive farm lands in prosperous agricultural section of Gulf Coast; ideal year-round, mild, healthful climate, abundance pure drinking water; approximately 60 inches annual rainfall; 320 growing days, good schools, churches, highways, established cash markets; splendid transportation facilities; improved and unimproved good farm lands at attractive prices and easy terms. Free copy "Southland" on request. Write E. J. Hoddy, General Development Agent, Dept. B-158, Louisville & Nashville Railroad Co., Louisville, Ky.

Illinois

FARM—Small, 65 miles from St. Louis; good buildings; selling account sickness. Terms. See owner, Lulu Faulkner, 5140 Delmar, 3d floor east.

FIVE ACRES—3-room house, electric, large orchard, fine for poultry; in small town; $1500 cash, no trades. Wm. Meyers, Pocahontas, Ill. Box 15.

POULTRY FARM — 17½ acres, Okawville, Ill.; 10 acres in cultivation; 7½ acres pasture; highway. 4650 Seibert.

237 ACRES—One mile west of Highland, Ill., on Route 40; 200 acres cultivation, balance pasture. Comfortable home, good barns and outbuildings; a nice dairy farm. State Bank of Collinsville, Ill.

120 ACRES—Sacrifice; 5-room good house, barn; $2500; also 40 acres, house, barn, $1750; 5 acres, buildings. W. R. Wolf, Prewburn, Ill.

45 ACRES on Okaw River, 5-room farm house; 4 clubhouses; 30 miles from city; $2500 cash. F. J. Steger, East St. Louis

Missouri



166 ACRES—104-year-old house; price $3400; ¼ cash. 9 miles from University of Missouri.
CLYDE CHRISMAN, MEXICO, MO.

ST. CHARLES COUNTY FARMS—93 ACRES; near New 40 and 94, 6-room home, 2 barns, 4 springs, well and creek, 20 acres bottom, 20 timber, 50 upland, $5250. 40 ACRES on Highway, 25 miles to St. Louis, 7-room home, electric, outbuildings, good water, fruit, $2750. Terms. 30 ACRES, 25 timber, 5 clear, spring; $450. Open Sunday.
BIZELLI, 1913 W. Clay, St. Charles, Mo.
PAPE ◆◆ 3246 S. GRAND FRos. 4250

MISSOURI RIVER BOTTOM FARM
10 acres near St. Charles; 3-room house; outbuildings, tractor, machinery, fruit. All for $1500. Terms.
WEISS 4527 GRAVOIS RI. 2331

$20 DOWN, NOTHING FOR MORE YEAR THEN $5 MONTHLY.
40 acres, unimproved, two miles railroad town, farm-to-market road. E. W. Rigga, Fredericktown, Mo.

ALTON LAKE
60 acres, lake shore, hard road, 26 miles out. EV. 7117.

FARMS—All sizes, good bargains and terms; Saline County, Missouri; best soil, land; no better; describe fully your wants, amount cash you have; no trades. L. E. BENEDICK AGENCY, Marshall, Mo.

FARM—160 acres, 2 miles west of Chesterfield, Mo., well improved in town on super highway; very desirable business frontage; bargain. F. Zdellar, 4162 Manchester. JE. 3707.

FARM—80 acres, Highway 47, all in cultivation, good house, outbuildings, spring creek, wonderful chicken ranch; $3500. Wm. Ritz, Moscow Mills, Mo.

FARM—30 acres, new buildings, basement, electric; all-weather road; reasonable. John Schomburg, Hawk Point, Mo.

FARM—120 acres, located on highway 61, just outside Bowling Green; new wire fence; 4-room house, two barns, electricity and phone. J. W. Laughlin, Morley, Mo.

FARM—100 acres, near Florissant, Mo.; cash rent. Nessing, Realtor, Florissant, Mo.

FARM—75 acres, Jefferson County, 28 miles; good improvements, soil and water; bargain. Office, 201, 3908 Olive.

FARM—18½ acres; team of horses, colt, Jersey cow; on Highway 61; $1800. E. H. Ordelheide, Wentzville, Mo.

FARMS — Stock, dairy, grain, bottom farms; river frontage, any kind, size. Shap Dyer, Moscow Mills, Mo.

FARM—90 acres; good house; some creek bottom land; price $1800; easy terms. F. C. Tuttle, Warrenton, Mo.

15-ACRE FARM—On creek; fine spring; 4-room frame house, porches, barn, poultry and brooder houses; good soil; some timber; $425; a nice home. 80 acres, 20 cleared, farmed; good soil; 4-room dwelling; porches, fruit; grapes; almost a gift, $500. 120 acres 75 cleared, 45 good timber, 14 cleared bottom; new, fine 4-room house, front porch, large new garage; some fruit; fine, hard road; State highway. R. F. D. $1200; terms to suit. 40 acres, nicely located, good soil, $200; $50 cash, balance monthly. DRUM & HASTINGS, Lutesville, Mo.

170 ACRES—Lewis County, black loam, bottom farm at the "Ozark" price. Splendid layout for stock farm or tractor operation. Nicely located 5 miles good railroad, high school town; electricity available; 165 tillable of which 160 acres is bottom land; plenty flowing pasture water, variety fruit, grapes; 6-room frame house, garage, barn, poultry house. For home or investment; a chance not likely to come again; $4600; terms; possession. E. L. Davis, Edina, Mo.

80 ACRES—46 miles ,buildings, electric, all-weather road; good soil; $42 per acre.
60 acres, ½ mile of town, improvements, hard road; $1650.
27 acres; hard road; $450.
120 acres; near Winfield; good improvements, springs, hard road; $3600.
H. E. COCKRELL, Troy, Mo., or
6502 Natural Bridge, St. Louis, RY. 7117
Office open from 9 to 3 Sunday.

10 ACRES—Near Troy, home, barn, well, good level land, $900, terms. 40 ACRES; very good home, outbuildings, good water, orchard. $2250. 80 ACRES near Winfield, good house, fine set of buildings, orchard, 2 springs, fine place, only $2650. Many others.
SEE C. R. LaRUE, Troy, Mo.—or
PAPE ◆◆ 3246 S. GRAND FRos. 4250

ACREAGE—5-acre tracts; $25 per acre and up; road frontage; springs, high elevation; electric; woods or cleared ground; low monthly payments.
LOG CABINS — New; electric; beautiful location; good roads, near Highway 30.
HENRY SPRINGMEYER, 32 miles, Highway 30 (Gravois rd.). Germann, Mo., CHestnut 2260 for circulars.

3 ACRES—On Highway, 4-room bungalow, bath, furnace, 2-car garage, $3500. 2-ROOM HOUSE, 1 block off highway, electric, fruit, 2 acres, $1600.
A. STAHL, 1 mile south of Beck on 61.
PAPE ◆◆ 3246 S. GRAND FRos. 4250

35 ACRES — Small house; chicken and brooder house; good road; 10 acres bottom land; 24 miles out; $3100; terms; see A. W. Hasse, 39 miles south on 61.
OSTERKAMP 5421 Gravois RI. 2542

1 ACRE—6-room house, electric.
2 acres; 4-room house, electric.
2 acres; 6-room house, electric.
1 acre; 4-room house, electric.
10 acres would make wonderful lodge. See me for close in bargains. Mr. Shaver, 5432 Gravois. RI. 6083.

300 ACRES—Rich, productive bottom sandy doam; good improvements; has electricity; $67 per acre; on state highway, 24 miles out. Farm, 42 acres, 3rd road; O'Fallon, Mo.; possession now; including machinery; $2750. E. G. Davis Agency, 119 N. Main, St. Charles, Mo.

3-ACRE FARM—Somebody's bargain, buy from owner, save $500; exceptionally good; modern 7-room house, beautiful trees; A1 chicken houses, fruit trees; garden; in high-class neighborhood. 707 Meramec Station rd., Valley Park, Mo.

100 ACRES near Richwoods; 5-room house, barn, two house and other outbuildings. All in good shape. Some fruit and grapes; only $12 per acre.
WEISS 4527 GRAVOIS RI. 2331

1 ACRE, level; 3-room frame house, concrete foundation; granitoid basement; suitable for rooms; electric; beautiful view; 1 block of highway; 1.41; 11 miles from St. Louis; $1350. See Gray at Arnold, LAc. 3199.

40 ACRES—Near White River, unimproved, poultry land, $175; 35 down, $5 monthly. Free list and literature. Hubbard, 219 Grossman Bldg., Kansas City, Kan.

St. Louis County

FORECLOSED BARGAIN.
24 acres, all rich, level river bottom land; 7 miles out, at Butler Lake; a real cash cut, $2400.
JOHNSON 4540 GRAVOIS RI. 2600

TWO TRUCK FARMS
Florissant Valley; 4 rooms, modern; chicken house, garage; small orchard; facing 3 streets; $5500. Five-room modern, 3-roo msemi-modern, chicken house, about 1 acre; at bargain.
Keensy-Toolin, 2056 Nat. Bridge. MU. 7376

LIVE IN A FARM.
3 acres, 6-room Spanish home; lots of trees and shrubs, the show place of St. Louis County.
JOHNSON 4540 GRAVOIS RI. 2600

MAKE YOUR INSPECTION NOW
Select your location ahead of Fall activities. Choice home sites, full restricted, VASEL GREEN ACRES
Tesson and Reavis Roads, Affton.
Lee-Schermen, 5432 Gravois. RI. 6083.

GRAVOIS AND CLARENCE AVS. (Affton)—Strictly up-to-the-minute 5-room brick bungalow; large lot; $5750. Very easy terms.
JOHNSON 4540 GRAVOIS RI. 2600

2 ACRES—New 5-room home, electric, fine large trees, 2-car garage, 7 miles from city; $2650; easy terms.
PAPE ◆◆ 3246 S. GRAND FRos. 4250

20 ACRES, vacant, 3½ miles north of city limits. Excellent farm ground. Call Mr. Anderson for directions.
EDW. L. KUHS COlfax 8200
8114 N. BROADWAY

2 ACRES—10 miles out, new home, electric, poultry house, $1750. $300 down payment, balance less than rent.
PAPE ◆◆ 3246 S. GRAND FRos. 4250

42 ACRES—Part in cultivation; balance timber; 15 miles out. A REAL BARGAIN, $2500. Mr. Shaver, 5432 Gravois. RI. 6083.

4 ACRES—6-room house, 2 wells, electric, $3500. E. C. Schisler, 218 S. Kirkwood rd. RI. 1410 or 2458.

65 ACRES—Vacant; Highway 66; 20 acres; 7-room house; outbuildings. Gettemeier, Florissant, Mo. AT. 831.

14 ACRES—Lemay-Ferry and Reeves Barracks rd. Frank Houshers,

RESORTS FOR SALE

ENJOY LIVING IN BEAUTIFUL RIVERMONT RANCH



THE YEAR-AROUND VACATION LAND
Bridle Paths, Swimming, Boating, Fishing, Hiking. 1¼ Miles of River Front.
Drive out to RIVERMONT RANCH today. This old estate consists of 1000 acres of wooded hills and delightful valleys. Located 31 miles from city limits, 1 mile east House Springs on Gravois road, 30 minutes out Highway 30. Selling only to people you'll enjoy associating with.
Several attractive newly built cottages for sale. OPEN DAILY FOR INSPECTION.

SITES 1 ACRE OR MORE
Choose your site right on the river or as far back in the hills as you like. Drive out and personally inspect RIVERMONT RANCH today. Free descriptive folder on request.

KORTE R. E. CO. 7171½ CHESTNUT ST. MA. 4258

FARMS FOR SALE

St. Louis County

"REAL BARGAINS"
3 acres; 4-room house, only $2500. $300 down.
2 acres; 6-room house; electric. $2100. Real buy.
3 acres; 5-room house, bath, furnace, 13 miles on highway; only $3000.
1 acre; 4-room house. Must sell account death.
2 acres; 6-room house; electric. 10 miles out. Will trade.
4 acres; 6-room brick house, bath, furnace; hardwood floors, running water. Sacrifice $5000.
16 acres; at High Ridge; no buildings. Sacrifice for $1600.
KWENTUS Morganford 4731 RI. 1304

READY FOR OCCUPANCY.
The newest type 5-room brick bungalow; 13" walls; every modern convenience; tile-wall kitchen and bath; real fireplace; garage; 85x300. In the low-price range, with small down payment. Drive out and inspect today. Located in
WOLFF HOMESITES
On Tesson rd., ½ mile south of Gravois. Follow road markers to subdivision. Many choice lots available with small down payment, easy terms. Water, electric and streets in and paid for.
WE LEAD IN ST. LOUIS COUNTY
Office open Sunday, 9-3, Monday till 8 p. m.
JOHNSON 4540 GRAVOIS RI. 2600

TIMBER LANDS

38 ACRES—Timber, on county road, ¼ mile to Gasconade River. Oscar Bracht, Morrison, Mo.

REAL ESTATE—OTHER CITIES

FINEST business lot Alton, 140-foot front. 1721 Washington. HI. 3959.

REAL ESTATE—COUNTRY

BUNGALOW—6-room bungalow, at Grover, Mo., 18 miles from St. Louis. See agent. Mrs. L. M. Beard, Glencoe, Mo.

$800 for new house and two acres. John F. Uptegrove, Warrenton, Mo.

RESORTS

For Rent

CABINS—Big River; furnished; week, month or year. JE. 8882.

CLUB—Partly furnished; $40 until June 1st; also one furnished by the week. Inquire LAc. 7561.

COTTAGE—Lovely furnished; secluded location; day, month. Johnson, Phone Valley Park 2000R.

COTTAGES 3-4 rooms, furnished, private lake; swimming pool, fishing, horses; secluded. Stones, 7 Spring, Sullivan, Mo.

COTTAGES—Modern, furnished or unfurnished; on Meramec. ST. 2110.

COTTAGE—4 rooms, furnished; Times Beach; week, month. RO. 0528.

CURRENT RIVER CLUBHOUSE — Near Van Buren, Mo.; by the week; 3 rooms, clean, quiet vacation place; no crowd; safe bathing; good fishing; family parties only. Reserve in advance. WAb. 1744W. Sunday or after 5 p. m. daily.

DANDY COTTAGE—On Meramec, at Valley Park; rent reasonable.

VERNON LAUX, 4658 Gravois. RI. 7800.

DRIFTWOOD — On the Gasconade River, at Vienna, Mo.; cabins by day or week. Call FL. 8427.

FISHING—Private lake, 17 acres, now open to the public; 50c. Crystal Lake Park. Bopp rd., between Clayton and Manchester rds.

For Sale

½ ACRE—River frontage lots, with beautiful view, near Fenton; small down payment, balance monthly.

HIGHWAY 30 CO. FENTON MO-FENTON 60

CABIN for sale; new, modern, novel conveniences; sleeps 10; 2 acres ground. Write or come. Estes, Hillandale Forest, Potosi, Mo.

CLUB HOUSE—100 ft. Meramec frontage; ½ mile above 1st 66 bridge; 3 rooms; screened porch; very cheap if sold now. Box N-306. Post-Dispatch.

CLUB SITES—Meramec River and Highway 61 across bridge; "JOLLY" signs to office; have your own beach; 100 ft.; also clubhouse; lots $175 up; terms. Riv. 4808.

CLUBHOUSE—Reasonable, beautiful spot, 3 miles south Jefferson Barracks; Grimsey rd., Oakville, Mo. Meyer.

CLUBHOUSE—Times Beach, 60 ft., sacrifice $450. Why rent? WEbster 25.

CORISANDE BEACH—Fenton, 5-room cottage; garage. REMSBECHER, LA. 9298

COTTAGE—Valley Park; electricity, water; Kelvinator; $550; or for late car. RO. 9140, Monday.

HOME—Lovely furnished 6 rooms; fronting Lake of Ozarks; cabin site adjoining if desired; cash; terms or light trade for Clayton property. PA. 1383.

LARGE country home, beautiful surroundings, ideally situated for resort or clubhouse on river; about 25 miles from St. Louis. Box C-85, Post-Dispatch.

LAKE of the Ozarks frontage, 4 acres, 2 cabins, Kirkwood 482.

LOTS—8; Times Beach. Call FR. 1232 or RO. 3703.

MERAMEC RIVER front club and grounds, terms. GR. 6661.

STRICTLY modern water front cottage, furnished, full basement, with ample ground for cabin resort at Osage Beach, ideal spot on Lake of the Ozarks. See this to appreciate it; priced to sell account owner's ill health. A. Cecil Harris, Osage Beach, Mo.

THREE-QUARTERS mile Gasconade River front with large club house, furnished. Ashley L. Veasman, Dixon, Mo.

VACATION all summer; buy cottage on Meramec only 18 minutes from city; sleep in comfort; 4 rooms; river frontage; cheap. REp. 3677.

$250 CASH pays in full 2 acres, cottage, spring; large trees; 25 miles. Owner, GR. 8479.



TO RECOVER LOST ARTICLES

When a loss is promptly advertised in the Post-Dispatch Lost and Found Columns the lost article is usually recovered.

HOTELS



AND HAPPY
Only 10 Minutes From Downtown
In the Atmosphere of
FAIRGROUNDS PARK
Here's the place to enjoy your Summer—just across from the Park, its cooling breezes.
All outside rooms with tub and shower. Also beautiful kitchenette apartments. Complete hotel service.
Air-Conditioned Coffee Shop and Tavern
HOTEL FAIRGROUNDS
Natural Bridge at Spring
FR. 3560

ADOLPHUS HOTEL

5004 Delmar RO. 4780

Just a step from Forest Park and the Opera. Only 15 minutes to downtown.

RATES: $1.00 Daily $4.00 Weekly

THE RANELAGH WILMAR
Pullman Apartments
Hotel Rooms
Excellent Appointments—Tile Baths
Carpeted Floors—Elevators
House Phones—Desk Service
Attractive Rentals
5707 McPherson. FO. 1608

HOTEL PARKVIEW

Overlooking Forest Park, St. Louis' most perfect location. Rooms with or without bath and shower; complete hotel service, excellent dining room. Parking lot; from $30 to $50 month up. Kingshighway at West Pine.

30 minutes from downtown; free parking lot, good transportation facilities; new, low rates. $1 daily, $5 up weekly.

UNION HOTEL
3441 N. UNION

LEGION HOTEL.
447 N. SARAH.
Block south of Olive
15 minutes from downtown
Newly decorated.
New low rates.
$1 per day, $2.50 up weekly.

UNION HOTEL
Fan in every room; baths, showers, ice water; free parking. 3441 N. Union.

HERMITAGE HOTEL

FOR MEN AND WOMEN
4458 Washington; day, week, month.
SPECIAL RATES
Empress-Rialto, 3534 Olive, near Grand; daily or weekly; popular prices; tourists invited; parking. FR. 8356.

ALBANY HOTEL, 4873 PAGE.
It looking for an attractive comfortable place to live with reasonable rates, call RO. 9631.

ALCAZAR HOTEL, 3127 Locust—Special summer rates, 75c day, $3 week; garage.

APARTMENTS 2 or 3 rooms. Meramec Hotel, 12th and Pine.

WANTED TO RENT

FLATS AND APT'S WANTED

FLAT Wtd.—5-room; modern; also garage; walking distance to Union and Delmar. Box K-183, Post-Dispatch.

FLAT Wtd.—New 5-room lower; or bungalow; direct transportation; 3 adults. Box N-130, Post-Dispatch.

FLAT Wtd.—3 or 4 rooms to rent, or 3 and 3 or 3 and 4 to buy; South Side; must be reasonable. Box K-32, F.-D.

HOUSES WANTED

ARTIST wants old stable remodeled as studio living quarters; lease. Box C-121, Post-Dispatch.

BUNGALOW Wtd.—Modern, 4-5 rooms; not over $30. Couple; good references. Box K-257, Post-Dispatch.

BUNGALOW Wtd.—Or cottage, 3 or 4 rooms, modern, yard, bath; $18 to $25 month; no children. HI. 1082.

BUNGALOW Wtd.—4 or 5 rooms; city or county; bath; garage; $28-$30. Box N-25, Post-Dispatch.

BUNGALOW Wtd. — Modern; 5 rooms, county, south or west. Box N-197, F.-D.

COTTAGE Wtd.—5 rooms, modern; northwest, or near county, school, transportation; will lease. RI. 4188R.

COTTAGE Wtd.—5 rooms, $30; northwest. COlfax 7305J.

COTTAGE Wtd.—4 rooms and sunroom; couple, small dog; west. CA. 5413W.

COTTAGE Wtd.—4-5 rooms; modern, $25; prefer suburban. LA. 4584.

6 ROOMS Wtd.—Blessed Sacrament or St. Engelbert's Parish. Box K-278, Post-Dispatch.

Furnished Houses Wanted

BUNGALOW Wtd.—Furnished, 4 rooms, south, couple, child; reasonable. Box N-112, Post-Dispatch.

APARTMENTS

NEIGHBORHOOD GARDENS
1210 N. 8th st. GArfield 1141.
My husband works downtown; comes home for lunch; we save time, carfare, patience; our 4-year-old has advantages found only in expensive hotel-apartments. Courts, wading pool, sand boxes, school 1 block; our balcony apartment is perfect; kitchen fully equipped; rents $25 to $41, include almost everything.

North

GRAND, 2505 N.—3-room efficiency, includes heat, Frigidaire; $30; studio apartment, $20.

8612 HALLS FERRY

2 and 3 room apartments. Refrigerator and stove, gas and electric. $32.50 and up. EV. 2724.

ST. LOUIS, 3522—3 or 4 room efficiency, newly decorated; includes Frigidaire, etc., reasonable.

ST. LOUIS, 3861—4-room efficiency, Murphy beds; redecorated; $25.

WARNE, 4225—Beautiful, newly decorated; utilities furnished; $47.50.

WEST FLORISSANT, 4408—3-4-5 rooms, including heat, Frigidaire, etc.; modern; resident manager.

BUSINESS PROPERTY WANTED

WANTED

Modern one-story factory building containing 60,000 square feet on track with additional vacant ground. Will lease or buy. Must be located within 50 miles of St. Louis. Address Box H-300, Post-Dispatch.

APARTMENTS FOR RENT

North

MODERN EFFICIENCIES
4412-22 West Florissant, 4 and 5 rooms, beautifully redecorated; refrigerator, stove and heat furnished. Manager.

Northwest

CHOICE SMALL APTS. BETTER SELECT NOW
8540 Natural Bridge; bedroom or efficiencies, various all ow rents; in prime condition. See manager, Apt. 1. Downtown bus at door.
ELSPERMAN & LEONHARDT, MA. 2660. 722 Chestnut.

GOODFELLOW, 2782 N.—First floor; 4-room efficiency; heat, refrigeration, etc.; desirable.

GOODFELLOW, 5505—New, modern, heat, janitor service; cool sleeping porch; good transportation. EV. 4893.

GREER, 5308—New condition; 4 very nice rooms; open.
MOUND CITY TRUST. CO. 3600.

KINGSHIGHWAY, 2303 N.—5-room efficiency, reasonable, WANSTRATH, CEn. 2940.

KINGSHIGHWAY, 2916 N.—4-room efficiency; heat, new Frigidaire, etc.; cross ventilation, resident manager.

3 AND 4 ROOMS

5005 Maffitt and 2809 N. Kingshighway; heat, gas and janitor services included. B. H. STOLTMAN R. E. CO., NE. 1091.

5202 NATURAL BRIDGE

Dandy 5-room apartment; modern; $35. SHOSS R. & I. CO. CEntral 1242.

NORWOOD, 2910—4 rooms, refrigeration, heat; janitor. JE. 8802.

4733 ST. LOUIS

Lovely 5-room apartment; modern; $37.50. SHOSS R. & I. CO. CEntral 1242.

SHREVE, 4221—3 large rooms, hardwood floors, tile bath, including heat; rent $32.50; open.
HAUSCHULTE R. E. CO., CHestnut 6516. 2407 N. Broadway.

THRUSH, 4767—2-room furnished apartment; electric refrigeration.

$35 2711 N. UNION; modern, 4 rooms; 5-room efficiency; heat furnished.
HAUER-LANDAU, 806 Chestnut.

UNION, 5009A N.—4 rooms, heat furnished; adults preferred.

WABADA, 5431-37—4 or 5 rooms, new all tile bath,

APARTMENTS FOR RENT—West

Before Making Your Selection See These Apartments

5591 Bartmer	6 rooms on 2nd floor; 2 rooms on 3rd floor; janitor service.	$50.00
1113 Hodiamont	4 rooms; In-a-door bed; janitor service.	$25.00
4947 Laclede	5 rooms and sun porch; tile bath with shower; stove and refrigerator furnished.	$50.00
3941 Lindell	4 rooms; conveniently located; janitor service.	$32.50
5639 Page	4 rooms; In-a-door bed, stove and refrigeration furnished. Completely redecorated.	$37.50
400 Purdue	6 rooms; tile bath with shower; extra lavatory. Modern in every respect. Heated garage included.	$90.00
4478 Suburban Way	4 rooms; heat, hot water and janitor service furnished.	$27.50
4928 W. Pine	6 rooms and sun porch; new tile bath with shower. Stove and refrigerator furnished. Completely redecorated.	$65.00

Open for inspection every day. All have either been completely redecorated or will be put in first-class condition.

BARNGROVE REALTY CO.
112 N. 7th St. MA. 2185

MOVE INTO A LOVELIER HOME THIS FALL . . .

. . . at the Forest Park!

Fall occupancy is encouraged with newly decorated apartments, offering you the serenity and perfect taste of the individual house and all the conveniences of a perfectly managed hotel.

Excellent Air-Conditioned Dining Room

We Invite Your Inspection

FOREST PARK APT. HOTEL
4910 WEST PINE

PIERRE CHOUTEAU
4440 LINDELL BOULEVARD
An Ideally Planned Home Beautifully Appointed
5 and 6 ROOM APARTMENTS
My we show you through?
Resident Manager

5577 Delmar; 1 to 6 rooms; furnished or unfurnished, $30 up.
5590 Pershing; furnished or unfurnished efficiency and bedroom apartment, $37.50 up.
1334 Hawthorne; new building (Richmond Heights); 4 rooms, $47.50 up.
3637 Palm (Palmer); new building, 4 rooms, $40 up.
5460 N. Kingshighway; new building, 4 rooms, $42.50.
6116 Etzel; 3-4-5 rooms, $30 up.
1292 Hodiamont, 3 rooms, $32.50.
6051 Bartmer and 1104 Hodiamont, 3 and 4 rooms, $37.50 up.

DUBINSKY REALTY CO.
5th Fl. Wainwright Bldg. MA. 2757

W. B. SHELP & CO.
315 N. 7TH ST. CHESTNUT 1238.
ALL OPEN FOR INSPECTION.

4917-19 McPHERSON.
Six rooms and sunroom, 3 exposures —$55
5321 SAVOY COURT (Delmar west of Union)
Six rooms and solarium — — — — 60
6060 PERSHING
Five rooms, solarium and inclosed sleeping porch, completely remodeled — 65
5920 WASHINGTON
Four rooms — — — — — — — — 37
5786 KINGSBURY
Six rooms and solarium — — — — 55
1170-78 HAMILTON
Three and 4 room efficiencies with electric refrigeration, bed, breakfast room set, stove and electric furnished — 35

Remember
The Wiltshire
Overlooking Forest Park
. . . when looking for spacious, attractive apartments with completely modern facilities. Ideal location, refined atmosphere and luxurious comfort. 8 rooms, 3 baths; 6 rooms, 2 baths. Mgr., CA. 4540.
725 SKINKER BLVD.

3—5-ROOM EFFICIENCIES $35 UP
FURNISHED OR UNFURNISHED
Light, gas, refrigeration, elevator; beautiful lobby, fireproof building; garages adjoining; 15 minutes to downtown.
DEL MONTE 5622 DELMAR

Bransconne Hotel Apts.
COOLED BY PARK BREEZES
Attractive rentals of newly decorated apartments and hotel rooms with private tub and shower baths. Smart air-conditioned dining room. Food at reasonable prices. 200-car garage.
5370 PERSHING RO. 4000

AVAILABLE FOR SUBLEASE
One Room With Kitchenette
For August and September. Nicely furnished ideal for one person demanding quiet, dignified environment, with apartment house comfort.
The Winston Churchill
5475 Cabanne FO. 9333

Hanley Arms—Clayton
7500 Forsythe on Lee av.; 3-4 room efficiencies; gas, light, heat included; garage; smokeless district; fireproof; grade and high schools 1 block; reasonable.

Here's Compact Comfort in the Convenient Carefully Kept
CATHEDRAL COURT APARTMENTS
4360-74 LINDELL BLVD.
Resident Manager JEfferson 7667
Efficiency units; furnished or unfurnished. Two in-a-dor- beds. Extra closet space. Connecting garage.
$40.00 and $47.50

Lindell Tower
3745 Lindell Blvd.
14-Story Modern Fireproof Building
Spacious 4 and 5 Room Efficiencies
Furnished or Unfurnished
Dignified — Quiet — Exclusive
Manager FRanklin 3627

Daniel Boone
3733 Lindell Blvd.
14-Story Modern Fireproof Building
3-Room Efficiency
Bedroom Efficiency
Furnished or Unfurnished
Manager FRanklin 4070

The President
4615 Lindell Blvd.
11-Story Modern Fireproof Building
3 and 4 Room Efficiency
Furnished or Unfurnished
Also 5 Full-Sized Rooms
Manager ROsedale 3328

-:- THE RAYMUTH -:-
Three master bedrooms, 3 baths, living room, dining room, butler's pantry, kitchen, maid's room; heat, hot water, janitor service, electric refrigeration.
Dignified—Quiet—Exclusive
484 Lake Ave. FOrest 9333

4066 LINDELL APTS.
Pullman and dinette efficiencies; rent reasonable; furnished or unfurnished; desk service, elevator. Mgr., FR. 6580.

KENRICK SQUARE Apts.
Lindell at Vandeventer; dinette efficiencies; furnished or unfurnished; desk service; elevators. Mgr., JE. 6300.

KINGSBURY
501 and 525 Clara (Head of Kingsbury pl.). Eight rooms. Three baths.
DOUGLASS LOAN & INV. CO.
GArfield 1297
906 SECURITY BLDG.

5800-12 CLEMENS
6 and 7 rooms; will decorate; rents $50-$57.50. Call manager. PA. 1473.

5345 CABANNE
5-room efficiency. See manager, 5317 Cabanne.

5317-23 CABANNE
4 and 5 rooms; see manager, 5317 Cabanne, first floor north.

GOODFELLOW, 758 — 4 or 5 rooms; reconditioned; craftex, tile bath, shower.
GOODFELLOW, 812—Lovely 5 rooms, sun parlor, sleeping porch; modern.

6-ROOM APT., $52.50
HAMILTON, 1231 — 6-room fireproof apt. at $52.50 up. Large airy rooms; Frigidaire; heat, hot water. PA. 3228J.
HAMILTON, 1019—4 rooms, beautifully decorated; refrigeration; $35.
Wenzlick Thoughtful Management, CH.6900

1348 HAWTHORNE
Lovely apartment of living room, 2 bedrooms, dinette and kitchenette. See A. G. BLANKE R. E. CO. MAin 3046.

HI-POINTE Pl., 1005—First floor south front; 4 rooms with 5-room efficiency, $52.50; includes light, gas, heat, etc. A. JAY KUHS.
HI-POINTE Pl., 1005—First floor; 2 bedroom apartment, $52.50; includes heat, light, gas, etc. A. JAY KUHS.
HODIAMONT, 1246A—5 rooms, bath, heat, janitor; $27.50. Kohn, GA. 2262.
HODIAMONT, 1130—4 rooms; 1st floor apartment. See janitor.
HODIAMONT, 1175—Lovely 5 rooms; heat furnished; convenient; $37.50.
ARTHUR GOLDMAN REALTY CO.,
1220 Chemical Bldg. CH. 6350.
INTERDRIVE, 720—Off 6200 Enright; 7 rooms; 2d floor; $50. Main 1858.

6651 KINGSBURY, $65
2nd floor, 6 fine rooms, sunroom, Murphy, fireplace, garage; convenient to everything; newly decorated; open.

KINGSHIGHWAY, 916 E. — 4-room efficiency type apartment; near Forest Park; rent reasonable.
OREON E. & R. G. SCOTT, 800 Chestnut.
KINGSBURY, 7912-18 (Clayton)—4 and 5 rooms, $45 and $55; heat and janitor. WYdown 0290.
KINGSBURY, 8012 (Clayton)—New, two bedrooms, heat, hot water, janitor; Venetian blinds; beautiful yard.
KINGSBURY, 5946 — 4 rooms, sunroom; will decorate; Frigidaire; $37.50. PArkview 1393.
KINGSBURY, 5927—6 rooms, sunroom. EDWARD L. BAKEWELL,
118 N. 7th st. CHestnut 5555.
KINGSBURY, 6034—Six rooms, sunroom; decorated; heat, refrigeration. CA. 6620.

APARTMENTS FOR RENT—West

APARTMENT MANAGEMENT CO.

5459 CABANNE
3 and 4 rooms; restricted building; reasonable rental. See manager.

5862 CATES
4 and 5 rooms; light, gas, etc. See manager.

5617 ENRIGHT
Bedroom or efficiency; furnished or unfurnished. Manager there.

7350 LINDELL
Efficiency; furnished or unfurnished; desirable at reasonable rental. See manager.

4020 KEOKUK
Bedroom apartment with heat and refrigeration; low rental. Manager there.

3922 BLAINE
3 or 4 rooms; heat and refrigerator, low rental. Manager or premises.

5850 CLEMENS
Second floor bedroom, newly decorated; light, gas, etc., furnished; reasonable. See custodian in rear.

5821 CLEMENS
Efficiency available Sept. 1. Act quickly; very desirable. Custodian in rear.

4030 CHOUTEAU
NEwstead 0919

HENRY R. WEISELS CO.



CHASE APARTMENTS
4931 LINDELL BL.
Eight-Story Fireproof
Close to Main Entrance
Forest Park
A Building of Refinement
Nine spacious rooms, sun parlor, 3 baths; living room 20x30; reasonable rentals. Resident manager. Phone ROsedale 0740.

DESIRABLE APARTMENTS
WEISELS-MANAGED

7161	LYNDOVER; 4-room eff.	$30.00
9 S.	EUCLID; 3 rooms	35.00
816	EASTGATE; 4 rooms and sun parlor	37.50
6327	DELMAR; 4 rooms and sun parlor	40.00
2519	BELLEVUE; 4 rooms and sun parlor	40.00
1223	AMHERST; 4 rooms and sun parlor	40.00
3050	LAFAYETTE; 4 rooms and sun parlor	40.00
6273	DELMAR; 5 rooms and 2 sun parlors	40.00
6111	PERSHING; six rooms; screened porch; 2d floor; 3-family building; reasonable rent	
5700	CLEMENS; 5 rooms, sun parlor and garage	65.00
5601	WATERMAN; 7 rooms, sun parlor, 2 baths, garage	70.00
6226	NORTHWOOD; 6 rooms, sun parlor, 2 baths and garage	85.00
7365	PERSHING; 5 rooms, sun parlor, 2 baths; garage	90.00
7100	FORSYTHE; 6 rooms, studio living room; 2 garages	

HENRY R. WEISELS CO.
CH. 4800. 8th and Chestnut

THE
Winston Churchill
Offers an ideal living arrangement for the substantial couple, or one person, demanding the quiet dignified environment, with apartment house comfort, in a large fireproof building catering to an exclusive clientele.
Tea Room in Connection
Four-Room Apartment and Five Rooms, 2 Baths
Or
Bedroom Efficiency
Also
One Room With Kitchenette
5475 Cabanne Ave. FO. 9333

TramoreCastle
4, 5 and 6 Room Apartments Available
4525 Lindell Blvd.
FO. 2144

UNIVERSITY HILLS
An exceptional apartment of 5 rooms and bath, with paneled living and dining room; refrigeration and garage included. 7300 Pershing.
GERALDIN BROS R. E. CO. CH. 4314

KINGSBURY, 5737—4-room efficiency; heat, refrigeration; $32.50. MAin 1858.
KINGSBURY, 6005— 5 rooms; modern; A1 location, doctor, dentist. PA. 5297W.
KINGSHIGHWAY, 1002 N.— 2d floor; 3 rooms; stove; excellent condition. $27.50
KINGSHIGHWAY, 1241 N.—4 rooms, electric, refrigeration; $40 month.
LACLEDE, 4492—Five rooms; enclosed porch; $37.50. J. M. LEVI & CO. MA. 2968.
LACLEDE, 3680—2 and 3 rooms, bath, bright, clean, electric, gas heat, janitor; $20 up. JE. 0524.
LACLEDE, 4561—Four rooms, $40.
CHAUNCEY P. HEATH CO., GA. 3164.
LACLEDE, 4502—5 large rooms, electric refrigerator; stove; decorate to suit.
LACLEDE, 4936—Modern, private apartment; clean, gas, electric, heat, quiet.
LAUREL, 450—5 and 6 room apartments, near school and transportation; $45, $50.
Wenzlick Thoughtful Management, CH.6900
LELAND, 616—5 rooms, decorated, new floors, refrigeration ufrnished. PA. 1025W
LEWIS PL., 4509—Private parklike place; large living room, with closet bed; sunroom; large closet; dinette, kitchenette, bath, electric refrigeration furnished; first floor; $32.50 and $35.
FRANCIS-PERRY-RUTH, 110 N. 7th.
LINDELL, 4348 — 3-room efficiency; heat, gas, electricity, refrigeration, janitor services; $32.50. Kohn, GA. 2262.
OLIVE, 4223—2, 3 and 4 room apartments; $17.50 to $25.
Wenzlick Thoughtful Management, CH.6900
$45 5558 FAGE; 5 rooms; oil heat furnished; refrigeration; garage.
HARRY M. FINE, 909 Chestnut, CH. 9151
BROWNING APARTMENTS
5536 PERSHING
4 and 6 Room Efficiencies
APTS Furnished $40 UP
All New
Also Room and Bath, $35
Manager on Premises, ROsedale 9237, or HOUSAM CO., Agent

5568 PERSHING AV.
Living room, combination dining room and kitchen; sun parlor; refrigeration; rent $40. Call manager, ROsedale 3137.
PERSHING, 5355 — Strictly modern; 3 bedrooms, 2 baths; newly decorated and painted; rent very reasonable.
LARNER-DIENER CO. CE. 2965
PERSHING, 5510 — 5-room efficiency; southern exposure; $45. Main 4182. Hiland 2488.
PERSHING, 6127 (3d floor)—Six spacious rooms, all conveniences; newly decorated; see this today.
PERSHING, 5527 — 5 rooms, 1st or 2d; modern; refrigeration; craftex walls; reasonable.
PERSHING, 7340—5 rooms; electric refrigeration; garage; oil heat.
PERSHING, 7238 (1st floor)—8 rooms; low rent; vacant September.
PERSHING, 5379—6 rooms, sunroom, refrigeration, $47.50; $50. CE. 5071.
PERSHING, 5563—4 rooms, sunroom, refrigeration; reasonable. JE. 4676.
PERSHING, 5545—7 rooms, 4 bedrooms, 2 baths; built-in shower; 2 sunrooms.
PERSHING, 7337—Modern 5 rooms; sunroom; 2 baths; garage. FL. 1225.

5874 PLYMOUTH
Lovely efficiency; new table top gas stove; modern; reasonable.

5885 PLYMOUTH
Lovely 4-room efficiency; modern; heat, light, gas, refrigeration furnished.
PLYMOUTH, 5878—Efficiency; light, gas, refrigeration; $32.50; see janitor or phone Hiland 0116.
PLYMOUTH, 5906—4 large, bright rooms; rent reasonable. CA. 2358W.
PLYMOUTH, 5854—4 choice rooms, first floor; heat, refrigeration; $35. MA. 1858.
RICHMOND, 7211 (Off 2300 Bellevue, Maplewood)—2d floor; 4 rooms; heat, refrigeration; $35. MAin 1858.
ROSEBURY, 6308 S.—3d floor; $50
4 rooms; sunroom, bed, refrigeration; adults; newly decorated, 2d fl., $55.
ROSEBURY, 6314 S.—Beautiful 6 rooms; 2 baths, refrigeration; garage.
SAN BONITA, 6612—4 rooms, sunroom, refrigeration; garage. LANG, HI. 6373.

7700-7701 SHIRLEY DR.
We have a 1st or 2d floor apartment available; 5 rooms, every modern convenience; newly decorated; good transportation. Parkview 7763.
SHIRLEY DR., 7700-7701—We have a 1st or 2d floor apartment available; 5 rooms; every modern convenience; newly decorated; good transportation. PA. 7763.

6240 SOUTHWOOD
Lovely 5 and 6 room apartment; 3 exposures; near park; modern; very reasonable.
SOUTHWOOD, 6226—Delightful apartment of 6 large rooms, 9 closets; Frigidaire; front drive to garage; reasonable rent.
FRANCIS-PERRY-RUTH, 110 N. 7th.
SYRACUSE, 724—3d floor north; 4 rooms and large sunroom; stove, refrigeration. A. G. BLANKE R. E. CO. MAin 3046.
SYRACUSE, 769—5 rooms, janitor service, $45. J. M. LEVI & CO. MA. 2968.

$35 1084 S. Taylor; 3-room, 5-room efficiency, cute, block east Forest Park

---

TULANE, 7355—6 rooms, modern; newly decorated; reasonable.
TULANE, 7309—6 light, airy rooms; like new; garage. FO. 6545.

THE KEYSTONE
700 N. Union; unfurnished 3-room efficiencies; convenient to churches, business district and transportation.

UNION, 1208—3 rooms, range, electric refrigerator, heat, janitor service; gentiles only; convenient location.
UNIVERSITY CITY (70xx west)—Kitchen and 2 rooms, 2d floor; kitchen, 1 room, 3d floor; private home. CA. 4458.
VERNON, 5100—3 rooms, electric refrigeration; newly decorated; 1-room basement apartment; private bath; must see to appreciate.
VERNON, 5260—First floor, 5 rooms, porch, heat and janitor service.
HARRY M. FINE, 909 Chestnut. CH. 9151

BOULEVARD APTS.
4001 WASHINGTON BL.
3-room efficiency; refrigeration, gas and electric; furnished or unfurnished; reasonable rent. Call manager, FR. 5541.

4432 WASHINGTON
Katherine Apartments; furnished and unfurnished; 3 and 4 room efficiencies.
WASHINGTON, 6652—4-room efficiency; well kept building, including gas for cooking, electric light and refrigeration; rent $40; open.
HAUSCHULTE R. E. CO., 2407 N. B'way.
WASHINGTON, 6126—4 rooms, 3 exposures; $37.50.
Wenzlick Thoughtful Management, CH.6900
WASHINGTON 6114—3d floor; $37.50
4 rooms; stove, refrigerator.

Waterman Av. Apartment
5041 Waterman; 3-room efficiency; well-kept building, all-tile bath; rent includes gas for cooking, light, heat and refrigeration. See manager on premises.
HAUSCHULTE R. E. CO., 2407 N. B'way

THE LAKE APARTMENTS.
Waterman, 5132—Efficiency apartment, with or without bedroom, furnished or unfurnished. Please see manager or call THE RALPH D'OENCH CO., JE. 3780.

5253 WATERMAN—OPEN
Lower 6 large rooms; all conveniences; for quick rental, $50; garage optional.
WATERMAN, 6128—1st floor; 5 beautiful rooms and sunroom; will redecorate; reasonable.
WANETRATH, CEn. 2940. EV. 3295.
WATERMAN, 56xx—Unusual opportunity, rent greatly reduced, 7 rooms, 2 baths, open, back porch, only one of this kind, 3d floor. PA. 5214.
WATERMAN, 5588—7 rooms, 2 sunrooms, 3 baths; new floors; paper, paint and fixtures; Venetian blinds.
J. B. CORN JR. R. E. CO., RI. 0835.
WATERMAN, 5537—6 rooms, 2 baths, refrigerator; will decorate; $70.
GIRALDIN BROS. R. E. CO. CH. 4314
WATERMAN, 5621 — 6 rooms, 2 baths, modern; A1 condition.
WATERMAN, 5646—7 rooms, modern; will redecorate; garage. SWifton 2061.
WATERMAN, 5604—Six rooms, $55.
MULLIN-WALTERS REALTY CO., INC.
WATERMAN, 5710—7 rooms, decorated; reasonable. CE. 8060. PA. 5189.

851-855 WESTGATE
Three rooms, heat, janitor service, Frigidaire, shower, Murphy bed, gas stove; fine West End district; $33 up.

WESTGATE, 707—7 rooms, janitor service; rent reasonable; stoker heat.
WESTGATE, 740—Choice first floor; 5 bedrooms, $50. MA. 1858.
WESTMINSTER, 5763 — 6-room modern apartment; excellent condition; garage; rent reasonable.
OREON E. & R. G. SCOTT, 800 Chestnut.
WESTMINSTER, 5733—1st floor; $45
4 rooms, sunroom, refrigerator; third floor. $40.
WESTMINSTER, 5769—Unusual, well ventilated, 6 rooms, sunroom, bargain $45.
WEST PINE, 3658—Efficiency apartment, vitrolite bath and shower; electricity and refrigeration. FR. 0042.
Wenzlick Thoughtful Management.
WEST PINE, 4141—Lovely 6 rooms, convenient location.
ARTHUR GOLDMAN REALTY CO.,
1220 Chemical Bldg. CH. 6350.
WEST PINE, 4961—Rent reduced; lovely apartment of 6 rooms, sun parlor and 2 baths; close to Forest Park. MA. 3046.
WEST PINE, 3933—5 rooms, cheap.
EDWARD L. BAKEWELL,
118 N. 7th st. CHestnut 5555.
WEST PINE, 4057—5 rooms, $37.50. Open Sunday. HEATH CO., GArfield 3164.
WESTWOOD DR., 715—Beautiful new building of 4 rooms; also a penthouse apartment of 6 rooms, 2 baths and sleeping porch.
DUKE-YOUNG, INC., 16 N. 8th. CH. 3944.
WYDOWN, 7625—Beautiful 7-room apartment with 2 baths, fireplace and bookcase in living room; rent reasonable.
DUKE-YOUNG, INC., 16 N. 8th. CH. 3944

ONE AVAILABLE
MARYLAND, 4134—3-room efficiency, including gas, electric, refrigeration; only $30. Modern. See Manager.

REAL BARGAIN!
LIMIT, 731—4-room apartment, well located; newly decorated; see it.

Cathedral Apartments
4404 Lindell; 9 rooms, 3 baths, 2 sunrooms. EDWARD L. BAKEWELL,
118 N. 7th st. CHestnut 5555.
LINDELL AND 42D—N. W. COR.
Near New Cathedral; efficiency and bedroom units, $27.50 up; light, gas, refrigeration.
DOUGHERTY R. E. CO.

LEONARDO APTS.
LINDELL, 4166—Four-room corner apartment in 9-story building, Venetian blinds; outside porch; furnished in new modern; or unfurnished. JE. 6676.

CARLETON APTS.
4616 LINDELL—4-room apt., available in building of distinction. Furnished or unfurnished. Can be used as 2 bedrooms. Also one hotel room. ROsedale 9913.

SHOW ME

Another group of buildings offering the same accommodations, appointments and service for these prices:

5660 Kingsbury—
3 and 4 room efficiencies, light, gas and 24-hour switchboard service, $40.00 & up

5455-63 Delmar—
Bedroom apartments, light, gas, elevator, furnished and unfurnished, $41.00 & up

5602 Enright—
Efficiency and bedroom apartments, light, gas, elevator, basement garage — — — — — $40.00 & up

5339 Pershing—
4 bedrooms, 2 baths, sleeping porch, garage, 1st floor — — — — — $72.50

5133 Waterman—
3 bedrooms and sunroom, garage, 1st floor — — — — — — — $70.00

IT'S SMART TO BE THRIFTY

746-50 Westgate—
4 rooms with 2 in-a-dor beds — — — — — $35.00 & up

837 Westgate—
4 rooms, breakfast room, and sunroom with in-a-dor bed, garage included at — — — — — — — $42.50

6270 Cates—
6-room apartment — — — — $47.50

709 Interdrive—
2 bedrooms and sunroom, garage, $52.50

753 Westgate—
3 bedrooms, southwest sunroom with in-a-dor bed, garage — — — — $65.00

702 Westgate—
4-room apartment — — — — $42.50

Call Franciscus-Maginn MAin 4407 and let us

SHOW YOU

ROCKWOOD COURT APT.
Three-room efficiency with sunroom, living room with Murphy bed, dressing room, kitchenette, dinette and bath in beautiful building. Light, gas, heat, refrigeration, garage included in rental. Also pullman apartment and 4-room efficiency, which includes bedroom, available. See manager, 330 West Lockwood ave., in Wester Groves, RE. 4730.

5707 McPHERSON
Apartment in beautiful west end building. Spacious living room and dining room, two bedrooms, two baths, charming appointments. Will rent furnished or unfurnished.

McCAUSLAND, 1340—5 rooms and sunroom, closed-in rear porch for winter or summer; heat, hot water, G. E. refrigerator and garage; $45.
Wenzlick Thoughtful Management, CH.6900
McCAUSLAND, 1014—6-room; heat furnished; newly decorated; near school; $45. ST. 2485.
McPHERSON, 4500—5 or 6-room apartment in the well-known Lucerne; convenient arrangement; nominal rental.
THE RALPH D'OENCH CO., JE. 3780.
McPHERSON, 3951-53—2-3-4 room efficiency; janitor service, refrigeration; $22.50 to $32.50.
M. LEVI & CO., MAin 2968.
McPHERSON, 4207A—Strictly modern, 5 rooms, 2 bedrooms; heat, refrigeration; janitor service. JE. 0236.
McPHERSON, 5796—5 rooms; garage; heat, janitor, refrigerator; $45.
DITTMANN, 804 Chestnut. MAin 4111.
McPHERSON, 3936—Redecorated 3-room efficiency; light, heat, gas, refrigeration; Murphy bed; laundry; $28.50.
McPHERSON, 4438 — 3-room efficiency. Call PA. 4263.
OREON E. & R. G. SCOTT, 800 Chestnut.
McPHERSON, 3925—6 rooms; janitor service; $35. J. M. LEVI & CO., MA. 2968.
McPHERSON, 3943—6 rooms, bath, Frigidaire, heat, hot water, janitor service.
McPHERSON, 5929—6016 Waterman, 6301 Delmar. Also store. PA. 1505.
McPHERSON, 4953 (Apt. D)—7 rooms, modern. See janitor or call JE. 6313.
McPHERSON, 4537—6 rooms, sunroom, decorated; heat, refrigeration. PA. 0504.
MAPLE, 5467—5 large rooms; 2 baths; 3 screened porches; garage; heat and hot water, electric refrigerator; gas range; janitor. APEX REALTY CO. MA. 4860.

LAMBERT, 4718—2d floor, 4 rooms, kitchenette; tile bath; garage.
LEBERET, 5819—5 rooms, steam heat, garage; $37.50.
MALDIN BROS. R. E. CO. CH. 4314.
LEBERT, 5364—3 rooms; kitchenette; bath, hot-water heat; garage.
FRANKLIN 6616
LEBERT, 5658A—4 rooms, furnace, tile bath, hardwood floors. EV. 7067.
LEBERT, 5556—4 rooms, sunroom, garage, steam furnace, convenient bus. EV. 7067.
LEBERT, 5638—3 rooms, furnace, tile bath, hardwood floors. EV. 7067.
LEBERT, 5634A—3 rooms, furnace, tile bath, hardwood floors. EV. 7067.
HIGHLAND, 5858A — Lovely 5 rooms; craftex walls; hardwood floors, MU. 1380.
HIGHLAND, 5202—3 large rooms, garage; modern.
HIGHLAND, 5901A—3 rooms, bath, newly decorated; adults.
DIAMONT, 1943A—5 rooms, A1 condition; very cheap; adults; open.
OSSUTH, 4670A—5 rooms, tile bath; garage, $35. HAAKE, FO. 2284.
2100-08 Mallinckrodt; newly decorated. JE. 3500.
MALLINCKRODT, 1110A—4 rooms, bath; newly decorated, $18.50.
MARCUS, 3062A—3 nice rooms and tile bath; garage; $27.50; open.
FRANCIS-PERRY-RUTH, 110 N. 7th st.
MARGARETTA, 4229A—4 rooms, modern, screened porch; garage. FR. 2943.
$10 3828 N. MARKET; 3 rooms; electric. HARRY M. FINE, CH. 9151.
MARY, 4567A—3 rooms; modern; garage, Owner downstairs.
MONTGOMERY, 2226A—3 rooms; electric; $10. WANETRATH, CE. 2940.
NATURAL BRIDGE, 3938A—5 rooms, sunroom, screened porch; decorated, CO. 7765J.
NEW ASHLAND, 3106A—3 rooms, toilet, newly decorated; open; $12.
NEWSTEAD, 4015A N.—5 rooms, furnace, tile porch, fruit cellar; $30.
NEWSTEAD, 4116A N.—4 rooms, bath, $16. BRUNE REALTY CO., 722 Chestnut.
NINTH, 3909 N.—7-room frame; bath, F. J. SLATTERY REALTORS, CO. 2060.
NORTH MARKET, 1934A—3 rooms, second floor; bath, attic; $17.
NORTHLAND, 4765-67 — 4 modern; porches; hardwood floors. LA. 8104.
NORTHLAND, 5115—6 large rooms, modern, porches; Blessed Sacrament Parish.
NORTHLAND, 4861A—4 rooms, furnace, $25. MA. 1858.
NORTHLAND, 5322—4 rooms, modern.
JOHN DOCKERY & SON, 1002 Chestnut.
NORWOOD, 3107A—4 rooms, sunroom, steam heat, garage; reasonable. WANSTRATH, CEN. 2940. EV. 3295.
PALM, 5246—4 rooms; all conveniences; garage; reasonable; open. RE.7810J.
PALM, 5148A—Modern 4 rooms, bath, furnace; garage; decorated. FL. 5885.
PALM, 5522A—5-room efficiency; modern; $27.50; adults. Hiland 1858.
PAYTON, 5316A—3 rooms, bath, near Easton-Union; decorated, $18.
PENROSE, 4917A—Single, 4 rooms, tiled kitchen and bath, in-a-dor bed, screened porch; garage; $37.50. EV. 7067.
QUEENS, 5001A—5 rooms, modern; clean, garage; conveniently located.
ROOSEVELT, 5867—4 rooms, screened porch, handy to transportation; $27.50. Wenzlick Thoughtful Management. CH.6900
ROOSEVELT, 5857A — 3 large rooms; strictly modern; screen porch; open.
RUSKIN, 5060A—Rooms, refrigeration, public and parochial schools 1 block.
ST. LOUIS, 5130—4 rooms, strictly modern; screened porch; garage; $30.
E. W. FRANGE & CO., FRanklin 4262.
ST. LOUIS, 4938A—6 rooms, bath, furnace; newly decorated.
DICKMANN, 804 Chestnut. MA. 4111.
ST. LOUIS, 4850—Attractive, 4 large rooms; bath; furnace; all newly decorated; 3 huge closets; real bargain; $20.
ST. LOUIS, 5109A—5 rooms, modern; newly decorated; screened porch; garage.
ST. LOUIS, 4935—5 rooms, bath, furnace; garage; adults.
ST. LOUIS, 4931—5 rooms, bath, furnace, garage; newly decorated. CO. 3336J.
SAN FRANCISCO, 4647A—3 rooms, bath, newly decorated; heat, light, gas furnished; garage; reasonable; adults.
SAN FRANCISCO, 4911A—4 rooms, hardwood floors, bath, furnace, garage; $35.50.
SCHNEIDER, 4625A — 5-room efficiency; tile bath, screened porch, Frigidaire; garage.
SHERMAN, 4636—4 rooms, strictly modern; garage; $30. PR. 6996.
SHREWSBURY, 2346A—3 rooms, all newly decorated and refinished; a fine home; $30. PR. 6996.
SHRENAL, 2910—4 rooms, $10; 2 rooms, $8. Brune, 722 Chestnut.
SHRENAL, 1952A—6 lovely rooms, furnace, bath, garage; $22. Riv. 5577.
SHRENAL, 4276 — 4 rooms, Murphy bed, hot-water heat, garage; $30. Hi. 5051.
SHREVE, 5143A—3 rooms, bath, furnace, garage; $25.
E. W. FRANGE & CO., FR. 4262.
SHREVE, 5143A—Bungalow flat, five height rooms; modern; adults, EV. 2297.
SHREVE, 5138A—3 rooms, bath, furnace, garage; $16. BRUNE REALTY CO., 722 Chestnut.
SHREVE, 4116A N.—4 rooms, bath, $16. BRUNE REALTY CO., 722 Chestnut.
SHREVE, 3909 N.—7-room frame; bath, F. J. SLATTERY REALTORS, CO. 2060.
SHREVE, 5151—5 rooms, modern; hot-water heat, tile bath, hardwood floors; garage. FR. 1045.
SHREVE, 4765-67 — 4 modern; porches; hardwood floors. LA. 8104.
SHREVE, 5115—6 large rooms, modern, porches; Blessed Sacrament Parish.
SHREVE, 4861A—4 rooms, furnace, $25. MA. 1858.
SHREVE, 5322—4 rooms, modern.
JOHN DOCKERY & SON, 1002 Chestnut.
SHREVE, 3107A—4 rooms, sunroom, steam heat, garage; reasonable. WANSTRATH, CEN. 2940. EV. 3295.
SHREVE, 5246—4 rooms; all conveniences; garage; reasonable; open. RE.7810J.
SHREVE, 5148A—Modern 4 rooms, bath, furnace; garage; decorated. FL. 5885.
SHREVE, 5522A—5-room efficiency; modern; $27.50; adults. Hiland 1858.
SHREVE, 5316A—3 rooms, bath, near Easton-Union; decorated, $18.
SHREVE, 4917A—Single, 4 rooms, tiled kitchen and bath, in-a-dor bed, screened porch; garage; $37.50. EV. 7067

FLATS FOR RENT—North

TFERSON, 1830A N.—3 large, light rooms, bath; newly decorated; $14.

Morris Aach
COMPANY INC. 314 CHESTNUT 310

E, 3856A—3 rooms and bath; gas, electric, heat.

E, 3724—3 large rooms, inside toilet, porcelain sink; reasonable.

XINGTON, 4468A—5 rooms; modern; convenient location; schools and churches near.

XINGTON, 4207A W.—3 rooms, bath; adults; $17. RO. 1529.

XINGTON, 3912—3 rooms, bath, furnace; garage, $25.

DISON, 3609½A—3 rooms; newly decorated; water; electric; $9.

FFITT, 3924A—4 rooms, hall room, bath, hardwood floors, shades, screens, laundry; no furnace; reasonable.

FFITT, 4272A—4 rooms, bath, furnace; $18; good condition; garage; open.

FFITT, 3741—5 rooms, bath, furnace; first floor; rent $27.

FFITT, 4238A—5 rooms, newly decorated; hot-water heat; reasonable.

FFITT, 3850—3 rooms, bath, newly decorated; $17; adults. MU. 5324.

3 ROOMS, TOILET, $13.50
00-08 Mallinckrodt; newly decorated. JE. 8500.

LINCKRODT, 1110A—4 rooms, bath; newly decorated, $18.50.

RCUS, 3062A—3 nice rooms and tile bath; garage; $27.50; open.
ANCIS-PERRY-RUTH, 110 N. 7th st.

ARGARETTA, 4229A—4 rooms, modern, screened porch; garage. FR. 2943.

10 3828 N. MARKET; 3 rooms; electric. HARRY M. FINE, CH. 9151.

RY, 4557A—3 rooms; modern; garage. Owner downstairs.

NTGOMERY, 2226A—3 rooms; electric; $10. WANSTRATH, CE. 2940.

TURAL BRIDGE, 3938A—5 rooms, sunroom, screened porch; decorated, CO. 7765J.

W ASHLAND, 3105A—3 rooms, toilet, newly decorated; open; $12.

WSTEAD, 4015A N.—4 rooms, bath, inside toilet, porch, fruit cellar; $30.

WSTEAD, 4116A N.—4 rooms, bath, 16. BRUNE RLTY. CO., 722 Chestnut.

NTH, 3909 N.—7-room frame; bath, M. SLATTERY REALTORS, CO. 2005.

RTH MARKET, 1934A—3 rooms, second floor; bath, attic; $17.

LM, 4030—A very nice 4 rooms; sunroom and garage.

MOND CITY TRUST. CO. 3600.

LM, 4006—6 rooms, redecorated; furnace, bath, garage; $25.

LM, 3901A—3932 Natural Bridge; modern 4 and 5 rooms.

ULIAN PL., 5237A—5 rooms, bath; good condition; reasonable; adults.

CK, 4036—3 rooms, bath, shades, screens; adults; reasonable.

4680A POPE
ooms; hardwood floors; good condition.

ALTOR **DOLAN** HI. 2610

AIRIE, 1801A—4 rooms; tile bath, electric, $16. 1801, 4 rooms, same, $15. (Near Easton.)

N DOCKERY & SON, 1002 Chestnut.

AIRIE, 4303A—3 large rooms, 2 hallrooms, hardwood floors, Vitrolite bath and kitchen; screens; $32.50.

USCHENBACH, 2523—4 rooms, second floor; good condition; will decorate.

D BUD, 4505—Five and sunroom, single unit; hot-water heat; strictly modern. CO. 6275, CO. 4703.

D BUD, 4275A—5 rooms, bath, steam heat; garage optional; nice location.

RDINAND, 3853—3 rooms, bath; newly decorated; $14.50. CH. 6243.

FERDINAND, 4037—3 rooms, bath, newly decorated.

LOUIS, 3930 — 5 rooms, bath, furnace; garage; very desirable; open; rent $25.

LOUIS, 3502A—Modern 3 rooms and bath, hardwood floors, heat and hot water furnished.

RAMENTO, 4186A—4 rooms, modern, garage. MU. 0480.

SBURY, 1422—2-3 rooms, newly decorated; rent reasonable.

HING, 1511 N.—3 rooms, bath, $12.50. HELLE, REALTOR, CH. 8651.

ENTY-SECOND, 2918A—6 rooms, bath, 3224 22nd; 4 rooms; toilet.

denser, 4033 W. Florissant. CO. 1030.

UNIVERSITY, 2527B W.—3 rooms, gas, water, electric; rent $8.
KUMMEL-RIEPER-FLEER, FRANKLIN 6616

UNIVERSITY, 2810—3 rooms, $8; also 2808, 3 rooms, bath, $16.

IVERSITY, 2528W—3 rooms, $11; 3 rooms, $7.50; open.

NDEVENTER, 1821A N. — 4 rooms, bath; good condition; screens; $16.

ST. 3726A—5 rooms, bath, electric, laundry cellar, $15; open.

ENE, 3926—3 rooms, bath, furnace; $22.50. J. HALLER R. CO., 705 Chestnut.

1443A WARREN; 3 rooms.
HARRY M. FINE, CH. 9151.

Northwest

NER PL., 3029—1st floor, 3 rooms, tile bath; furnace; $22; adults.

DERSON, 4542—4 rooms; 2d floor; bath, furnace, hardwood floors; only $25. USCHULTE R. E. CO., 2407 N. B'way.

DERSON, 4640A—5 rooms; vitrolite bath; hardwood floors; garage. KORTE, MA. 4258.

DERSON, 4828—4 rooms, modern, $25. N DOCKERY & SON, 1002 Chestnut.

INGTON, 4550—Modern 4 rooms; garage; good condition; $30.

LAND, 5627A — 3 large rooms, tile bath, hardwood floors, front porch; $24. NCIS-PERRY-RUTH, 110 N. 7th st.

LAND, 5519A—Four rooms, sun porch, modern. EV. 9908; open 9 to 12.

LAND, 5222A — 4 rooms; sunroom; garage; modern; convenient; $32.50.

LAND, 4195 — 5 rooms, $10. RUNE REALTY CO., 722 Chestnut.

LAND, 5555—3 rooms, modern; garage; $27. HIland 0991.

LAND, 5215—4 rooms, modern; garage; decorated; $30; adults. CO. 7944J

LAND, 5502-5504A—4 rooms, modern; Vitrolite bath, $27.50. HI. 0179.

LAND, 5349A—4 rooms, modern; convenient location. EVergreen 7067.

ERT, 3328A—5 large rooms; modern; newly decorated; garage; low rent. CE. 395.

ACON, 5444—4 rooms, hardwood floors; breakfast room; steam heat; garage; reasonable.

T. 2926—3 rooms, hardwood floors; modern; $23.
ney-Toelle, 5506 Nat. Bridge. MU. 7370

T, 3339—4 rooms, sunroom, in-a-door bed, hot-water heat; garage; newly decorated; $31.

T, 3407, N.—6-ROOM ULTRA-MOD-
4 FLAT; HOT WATER HEAT; GARAGE.

T. 2712—3 rooms; modern; $25; will decorate. HALLER, 705 Chestnut.

CHER, 4430A—4 rooms, bath; garage; reasonable; St. Engelbert's parish.

RTER, 4811—2 rooms and kitchenette, $12. 4811A Carter, 5 rooms, modern; $20.
ney-Toelle, 5506 Nat. Bridge. MU. 7370

ER, 4148AW—5 rooms, tile bath, heat, janitor; $32.50. JE. 8892.

ARA, 3405A—3 nice rooms, tile bath, hardwood floors; newly decorated; $25.
ANCIS-PERRY-RUTH, 110 N. 7th st.

ARA, 2802—Modern 3 rooms, 1st or 2d floors, A1 condition, $25.
DONALD, 823 Chestnut. MAin 0142.

ARA, 3342A—4 rooms, steam heat; hardwood floors; garage. JE. 8892.

RA, 1525A—5 rooms, bath; garage; $22.50. KORTE, MA. 4258.

RA, 1925A—6 rooms, modern; $20.
UNE R. CO., 722 Chestnut. CH. 8501.

E BRILLIANTE, 5125 — 4 rooms, screened porch; A1 shape; open.
HAUNCEY F. HEATH CO., GA. 3164.

E BRILLIANTE, 5253 — 3 rooms, bath, newly decorated; convenient location.

E BRILLIANTE, 5822A—4 rooms, bath, furnace; $17. MA. 1858.

KANT, 5007A—5 rooms, vitrolite bath, hardwood floors; garage. FR. 2943.

CLID, 3923A N.—3 rooms, strictly modern; vitrolite bath; garage. KORTE, MA. 4258.

CLID, 3725 N.—5 rooms, dinette, bath, shower; hardwood floors; $27.50.
HACKMANN, 1000 Chestnut.

RLIN, 4871A—6 rooms, screened porch, good condition; will decorate.

HALDINE, 5382A—4 rooms, bath, furnace; A1; reasonable. CO. 6296W.

ODFELLOW, 2708-10 (2d floor)—Three rooms, newly decorated, $22.50.
RALDIN BROS. R. E. CO., CH. 4314.

$2.50 5120 GREER AVE.
4 rooms, tile bath, hardwood floors, hot-water heat.
A. RUST & SONS R. CO., MAin 4551.

FLATS FOR RENT

Northwest

COLLETT PL., 4718—2d floor, 4 rooms, dinette; tile bath; garage.

CREST, 5519—5 rooms, steam heat, garage; $37.50.
GILDIN BROS. R. E. CO. CH. 4314.

CREST, 5564—3 rooms; kitchenette; bath, hot-water heat; garage.
HUCKMEYER-FLEER, FRANKLIN 6616

CREST, 5658A—4 rooms, furnace, tile bath, hardwood floors. EV. 7067.

CREST, 5556—4 rooms, sunroom, garage, steam furnace, convenient bus.

CREST, 5638—3 rooms, furnace, tile bath, hardwood floors. EV. 7067.

CREST, 5624A—3 rooms, furnace, tile bath, hardwood floors. EV. 7067.

HLAND, 5858A — Lovely 5 rooms; entire walls; hardwood loors. MU. 1380.

HLAND, 5202—3 large rooms, garage; modern.

HLAND, 5901A—3 rooms, bath, newly decorated; adults.

HOLMONT, 1943A—5 rooms, A1 condition; very cheap; adults; open.

HOLME, 4670A—3 rooms, tile bath; garage, $35. HAAKE, FO. 2284.

HOLME, 4707A—5 rooms, bath, furnace; $22. WANSTRATH, CEN. 2940.

ISADE, 4700—4 rooms, decorated.

ISADE, Labadie, 3 rooms, new building.
Norwood, 4 rooms, modern.
Newberry ter., 6 rooms, modern.
LOUIS REALTY. DEV. CORP., CH. 1969

5646 LABADIE—1ST FLOOR.
modern rooms; hardwood floors; desirable location. FLANDERS 5600.

DUC, 4814—4 rooms, tile bath, hardwood floors, furnace; garage; $25.

OTUS, 5250A—Modern 5 light rooms; heat furnished; garage. FO. 2209.

OTUS, 5250A—Modern, 5 light rooms; heat furnished; garage. FO. 2209.

RAFFITY, 4833A—5 rooms, bath, furnace; garage; $25.

E W. PRANGE & CO., FR. 4262.

RAFFITY, 5143A—Bungalow flat, five bright rooms; modern; adults. EV. 2297.

5218 NORTHLAND, 4 AND FORCH
garage; A1 shape; open; look.
HAUNCEY F. HEATH CO., GA. 3164.

NORTHLAND, 5151—5 rooms, modern, hot-water heat, tile bath, hardwood floors; garage. FR. 1045.

NORTHLAND, 4765-67 — 4 modern; porches; hardwood floors. LA. 8104.

NORTHLAND, 5115—6 large rooms, modern, porches; Blessed Sacrament Parish.

NORTHLAND, 4861A—4 rooms, furnace, $25. MA. 1858.

NORTHLAND, 5322—4 rooms, modern.
ORN DOCKERY & SON, 1002 Chestnut.

NORWOOD, 3107A—4 rooms, sunroom, steam heat, garage; reasonable. WANSTRATH, CEN. 2940. EV. 3295.

PALM, 5346—4 rooms; all conveniences; garage; reasonable; open. RE.7810J.

PALM, 5149A—Modern 4 rooms, bath, furnace; garage; decorated. FL. 5885.

PALM, 5522A—5-room efficiency; modern; $27.50; adults. Hiland 1858.

PAYTON, 5316A—3 rooms, bath, near Easton-Union; decorated; $18.

PENROSE, 4917A—Single, 2 rooms, tiled kitchen and bath, in-a-door bed, screened porch; garage; $37.50. EV. 7067.

QUEEN, 5001A—5 rooms, modern; clean, garage; conveniently located.

ROOSEVELT, 5867—4 rooms, screened porch, handy to transportation; $27.50.
Wenlick Thoughtful Management. CH.6900

ROOSEVELT, 5857A — 3 large rooms; strictly modern; screen porch; open.

ROSKIN, 5060A—4 rooms, refrigeration, public and parochial schools 1 block.

ST. LOUIS, 5130—4 rooms, strictly modern; screened porch; garage; $30.
E. W. PRANGE & CO., FRanklin 4262.

ST. LOUIS, 4938A—6 rooms, bath, furnace; newly decorated.
BICKMANN, 804 Chestnut. MA. 4111.

ST. LOUIS, 4850—Attractive, 4 large rooms; bath; furnace; all newly decorated; 3 huge closets; real bargain; $20.

ST. LOUIS, 5109A—5 rooms, modern; newly decorated; screened porch; garage.

ST. LOUIS, 4935—5 rooms, bath, furnace; garage; adults.

ST. LOUIS, 4931—5 rooms, bath, furnace, garage; newly decorated. CO. 3336J

SAN FRANCISCO, 4647A—3 rooms, bath, newly decorated; heat, light, gas furnished; garage; reasonable; adults.

SAN FRANCISCO, 4911A—4 rooms, hardwood floors, bath, furnace, garage; $31.50.

STEINLAGE DR., 4625A — 5-room efficiency; tile bath, screened porch, Frigidaire; garage.

STEINLAGE DR., 4636—4 rooms, strictly modern; garage; $30.

THEODOSIA, 5884—4 rooms, screened porch, convenient to schools, transportation and shopping; $30.
Wenlick Thoughtful Management. CH.6900

5929 THEODOSIA, $27.50
4 rooms, porch, garage; open.
CHAUNCEY F. HEATH CO., GA. 3164.

THEODOSIA, 5754A—3 rooms, modern; newly decorated, $20.

THEODORIA, 5015A—5-room flat, bath, furnace, garage.

THEODOSIA, 5835—4 rooms, toilet, bath, gas, electric, $17.

THEODOSIA, 5838—4 rooms; reception hall; tile bath; furnace; newly decorated.

UNION, 5009A N.—5 rooms, modern; efficiency, heat furnished; adults preferred

WABADA, 5058A—6 rooms, hardwood floors; hot-water heat; garage. PA. 2101M.

WABADA, 5337—Modern; 3 rooms; A1 condition. HALLER, 705 Chestnut.

WEST FLORISSANT, 5364—Furnished or unfurnished; 3 rooms.

WILLIAMS PL., 3427—3 rooms, open evenings and Sunday. GR. 3147.

WILLIAM PL., 3425—Modern, single, 5-room lower flat; garage; adults; $25.

South

$27.50 2831 ACCOMAC ST.
5 rooms, tile bath, furnace, garage.
M. A. RUST & SONS R. CO., MAin 4551.

ALABAMA, 6600A—Four rooms and bath, $23. RI. 7328J.

ALASKA, 4761—Modern, 3 rooms, sleeping porch; garage.

VENETIAN BLINDS.
ULTRA MODERN THROUGHOUT.
3639 Alberta; 5 and sunroom ——— $42.50
3920 Giles; 4 rooms; air-conditioned $35
4129 Lafayette; 3 and sleeping porch; tile bath and kitchen ——— $30
ALBION PL., 2334—4-5 or 6 room flat, $17, $25, $30; furnace and baths, block from Jefferson and Park.

ALFRED, 1963—4 rooms, garage, newly decorated; adults; opposite Shaw's Garden.

ALFRED, 2133—4 rooms, modern; sleeping porch; opposite Shaw's Garden.

ALFRED, 3161—3 rooms, bath, garage; heat furnished; newly decorated.

ALFRED, 3154A—3 rooms, modern; $27.50; adults.

ALHAMBRA CT., 2626 — 4 rooms, ½ block east Grand; get off on Sidney.

ALLEN, 2641—6 rooms and bath; 1st floor; clean, $23. DIxon 706.

ALMA, 4139A (Holly Hills)—6600 south, 4 rooms, modern; automatic heat; garage.

5-ROOM FLAT, $25

3131A Ann; enclosed sleeping porch; furnace; near grade and high school.
FEDERER, 2610 GRAVOIS. FR. 1519.

ARKANSAS, 2346A—6 rooms, all newly decorated and refinished; a fine home, $30. FR. 6996.

ARSENAL, 2910—4 rooms, $10; 2 rooms $5. Brune, 722 Chestnut.

ARSENAL, 1952A—6 lovely rooms, furnace, bath, garage; $22, Riv. 5577.

ARSENAL, 4276 — 4 rooms, Murphy bed, hot-water heat, garage; $30. HI. 5051.

BAMBERGER, 3735A—3, bath, furnace; $23. BRINKOP, LA. 3040.

BATES, 411—Four rooms; modern; lovely yard.

BLAINE, 3915A—4 rooms, Murphy bed; modern, garage, $28. GR. 6675.

BLAINE, 4045-4100—4 rooms; will decorate; Frigidaire; $13, $25. PA. 1392.

BLAINE, 3835—3 large rooms, bath, laundry; open Sunday 2:30 to 5. FR. 4670

$22.50 4021A BOTANICAL; 4 rooms; all modern; newly decorated.
HARRY M. FINE, 809 Chestnut. CH. 9151

BOTANICAL, 3929 — 5 rooms, lower; equipped for electric range; newly decorated.

BOTANICAL, 3827A—Six rooms, bath, 2 rooms on third floor, garage; redecorated; new furnace.

BOTANICAL, 4031A—5 rooms, bath; garage; $30. HIland 0736.

BOTANICAL, 3814A—6 rooms, bath, furnace; garage; reasonable. LA. 5027.

BROADWAY, 2419 S.—3 rooms, newly decorated ——— $8.00
3121 S. 7th, 3 large rooms ——— 7.00
MULLIN-WALTERS REALTY CO., INC.

FLATS FOR RENT—South

BROADWAY, 4813A S.—3 rooms, bath, furnace; newly decorated.

BROADWAY, 3625 S.—
3 rooms, $10.

BROADWAY, 5003A S.—4 rooms; garage; vitrolite bath; furnace; light, airy.

$12 6013A S. BROADWAY; 4 rooms, bath, hot-water heat; garage.
HARRY M. FINE, 809 Chestnut.

BROADWAY, 1240 S.—3 rooms, 2d floor front; $7 per month.

CALIFORNIA, 2528—4 rooms and bath; hot-water heat; rent $25.
JAS. F. WILLIAMS, 3901 Park. GR. 6668.

CALIFORNIA, 3316—3 rooms, modern; hot-water heat furnished; couple preferred.

CALIFORNIA, 3920—3 clean rooms, bath, furnace; garage; adults.

CALIFORNIA, 4208—3 rooms; bath; furnace; open; $22.50. RIverside 3010.

CALIFORNIA, 3210A—5 rooms, bath; reasonable. WANSTRATH, CE. 2940.

CARLSBAD, 6020—4 rooms, large sunroom, tile kitchen, bath; hot-water heat; hardwood floors; brick garage; adults.

CARLSBAD, 6004A—3 rooms; modern; hardwood floors; $25. GR. 3492.

CASTLEMAN, 4062A—5 rooms; bath furnace; rent — — — — $22

CHEROKEE, 2311—3 nice rooms, toilet; decorated; 3d floor; $12; open. NE. 0813

CHIPPEWA, 3448—2 flats; 4-4 rooms; modern; garages.

CHIPPEWA, 3235A—5 rooms; bath; furnace; clean; $25. Riverside 4898.

CHRISTY BL., 5006—5 rooms, oil burner, Venetian blinds; sleeping porch.

CLEVELAND PL., 2124A (4500)—Three rooms, modern; adults. EV. 6532.

CLEVELAND, 4125A—Modern 5 rooms, garage; fine condition; $30.

COMPTON, 3822 S.—3 rooms; bath; furnace; rent $22.

COMPTON, 1420A S. — 3 rooms, toilet; $9.50. BRUNE REALTY, 722 Chestnut.

4420 Connecticut, $17.50

3 rooms, bath; being completely redecorated. CH. 4856.

CONNECTICUT, 3514A—6 rooms; hardwood floors; sleeping porch; hot water.

DAHLIA, 4651A—5 rooms, bath, furnace; garage; fine condition.

DE KALB, 2107A—3 rooms, good condition; $7. Key on premises.

DELOR, 3549—3 rooms; bath, furnace; screened porch.

DELOR, 4654—4 rooms, sunroom, garage. Wm. Warren, Title Guaranty Bldg.

DELOR, 3211A—5 rooms, furnace, bath, garage, hardwood floors.

DE TONTY, 4138A—4 rooms; decorated strictly modern; $28.

LARNER-DIENER CO. CE. 2965

DE TONTY, 3965—6 rooms, modern, closed sleeping porch, garage; reasonable.

REDUCED TO $35

6025A Dewey, 5 rooms, hot-water heat; modern; attarctive; garage. FEDERER, FR. 1519.

DEWEY, 6022A—Modern 4 rooms, hot-water heat; garage; 2 porches.

DEWEY, 5512—3 rooms, bath, newly decorated; reasonable. RI. 6872M.

3930A DOVER

A beautiful home flat; 5 rooms; attractive floors, fireplace, cedar closet; exclusive street. FEDERER, FR. 1519.

DOVER, 3916A—5 rooms, bath, hot-water heat, garage, $40. RI. 9907W.

DOVER, 7144—Modern 5 rooms; garage; good condition; $27.50.

DOVER, 3622—New 6 beautiful rooms, bath, hot-water heat, garage. FR. 0744.

DUNNICA, 3753—3 rooms, hardwood floors, tile bath, garage, $30.
E. W. FRANGE & CO. FR. 4262.

DUNNICA, 3960—Upper 3 rooms, sun room, modern. HI. 8630.

EADS, 2800—First floor, 4 rooms, reconditioned; $27.50. EV. 9978.

EADS, 3331A—6 rooms, bath; steam heat furnished; rent $30. CE. 1395.

EIGHTEENTH, 2315 S.—3 rooms, bath, garage; $18.

$15 2420 S. 18TH; 3 rooms; bath; newly decorated; first floor.

ELENORE, 5011—1st floor; 4-room efficiency; $27.50. PR. 2176.

ELEVENTH, 2313 S.—6 rooms, bath, $20.
VERNON LAUX REALTY CO., 4658 Gravois. RIverside 7800.

FAIRVIEW, 3801A—3 nice rooms, bath, furnace; $24. GR. 3492.

FAIRVIEW, 4003—3 rooms; modern; clean; with refrigeration. HI. 3181.

FAIRVIEW, 3832—3 rooms, alcove, bath; near schools; $24. LA. 3625.

FAIRVIEW, 3964A—4 rooms, sunroom, tile bath; hardwood floors.

FILLMORE, 3809 — 4 rooms, sunroom, Vitrolite bath; furnace; garage.

FILLMORE, 3841A—5 rooms; modern; Holly Hills. RI. 1744.

FLAD, 4008A—6 beautiful rooms; newly decorated; garage; $27.50.

FLAD, 4540—3 rooms, modern, good condition; $25. GR. 5413.

FLAD, 4517A—4 modern rooms; roll-away bed; newly decorated.

FOLSOM, 3621-29—5 rooms, bath, furnace, screens, shades; 2d floor; $27.50.

FOLSOM, 4154—3 rooms; bath; furnace; modern; open.

FOURTEENTH, 1851 S.—3 rooms; gas, electric, water; $8. CARRUTHERS, 3635 California.

LOW RENT
1116 S. Fourth, 4 large, light; toilet, bath, $13.

GEYER, 1800A—6 rooms, bath; beautifully decorated; above store; $25.
Wenlick Thoughtful Management. CH.6900

GEYER, 2013—3 rooms, bath, hot water, laundry; rear; adults.

GOETHE, 4763A—3 large rooms; tile bath; furnace; very modern; garage. FLanders 0885.

GRAND, 4726A S.—3 beautiful rooms, tile bath, hardwood floors, furnace, garage; reasonable rent to reliable tenant. PRospect 0175. Miss Pahl.

GRAND, 3195 S.—6 rooms, bath and furnace; suitable for business purposes.
W. J. BARTLING JR., MAin 4813.

GRAND, 3316 S.—Modern 7 rooms, A1 shape; basement garage. KAMP, CH. 8342.

GRAND, 4718 S.—4 rooms, modern; rent $30. MECKEL, CH. 8635.

GRAND, 5049 S.—4 rooms and large sunrooms; adults.

GRAND, 4684 S.—Modern flat, near high school, $32.50.

GRAVOIS, 2018A—3 nice rooms, bath; rent $14. CE. 1395.

HALLIDAY, 3210A—6 rooms, bath, refrigerator and stove, furnished.

HALLIDAY, 3200A—8 rooms, sunroom; hardwood floors; hot-water heat; garage.

HARTFORD, 4217A—6; modern; redecorated. 1276A Hodiamont, 4, modern.

HARTFORD, 3424—5 rooms, bath, furnace; good condition.

HEIDELBERG, 4751—3 rooms, sunroom, hardwood floors, bath, laundry, garage.

HICKORY, 933-39—4-5 rooms, modern, like new, $13.50 to $16.50; nice building; very low rent. Open today.

HICKORY, 1507—3 rooms; bath, southern exposure; $12.50. RI. 6793R.

HICKORY, 2628—3 rooms, white porcelain kitchen sink; $10. GR. 5124.

HUMPHREY, 3437A—5 rooms; sunroom; new furnace; bath; garage; $27.50. LA. 9543.

IDAHO, 6430A—4 rooms; hallroom; bath; clean; open. Riverside 2000.

IOWA, 1726—4 rooms, modern, Murphy bed; garage; $30.

INDIANA, 3008—3 rooms and bath; good condition; low price.

INDIANA, 2920A—3 large rooms; newly decorated; $13. FLanders 4703.

IOWA, 3001A—3 large rooms; tile bath; furnace; very modern; garage. FL. 0885

ITASKA, 3239A—2 rooms, bath, furnace, garage.

IVORY, 5113A—4 rooms and bath; clean and cool. FL. 5239 or RI. 1550.

JEFFERSON, 2709 S.—Fine 4 rooms; bath; $14; 2 rooms, $10.
BRUNE REALTY CO., 722 Chestnut.

JUNIATA, 4217 — Desirable 4-room flat, garage, reasonable. LAclede 8673.

JUNIATA, 3532—4 rooms, modern, tile bath, heat, hot water; $35.

JUNIATA, 3534A—5 rooms, heat, hot water; $30.

KEOKUK, 2823A—3 rooms, bath, furnace and garage; rent reasonable.

KEOKUK, 3718A—New 3 rooms, sleeping porch, tile kitchen, garage. LA. 4416.

KLEMM, 2358A—3 rooms, tile bath, hardwood floors; hot-air heat.

LAFAYETTE, 4104—5 rooms, sunroom, bath, garage, sleeping porch; $27.50.
APEX REALTY CO., MAin 4860.

LAFAYETTE, 4044—3 rooms, modern, tile bath, furnace, $25.

FLATS FOR RENT—South

LAFAYETTE, 4162A—5 rooms, sun porch, furnace; open; $25.

LAFAYETTE, 3868A—6 rooms, garage; $35. JE. 9786.

LAFAYETTE, 4347A—4 modern rooms; bath, garage; $26.

LAFAYETTE, 4337—5 modern rooms; newly decorated; garage.

LAFAYETTE, 3970—7 rooms, open.
CHAUNCEY F. HEATH CO., GA. 3164.

LASALLE, 1815—2 fine rooms; bath; $6; will take relief order. BRUNE REALTY, 722 Chestnut.

LA SALLE, 1316—Fine flat of 4 rooms, bath; $15.
BRUNE REALTY CO., 722 Chestnut.

LEMP, 2919A;
Five rooms, bath, $20.

LEONA, 6024—5 rooms; single; Holly Hills; across from school; bus at door.

LOUISIANA, 5048A—4 rooms and hallroom; modern; garage; linoleum hall runner, bath pads and awnings furnished

LOUISIANA, 2906A—5 large rooms; near transportation. FL. 5600.

LOUISIANA, 4243—Modern 6-room, sleeping porch. RI. 2501W.

LYON, 2824—3 rooms, $9.
PR. 6708.

McDONALD, 3927A—2d fl., 4 rooms, modern; hot-water heating plant; $37.50.
A. JAY KUHS.

McDONALD, 3937 — New, modern flats; $35. FLanders 4524.

McDONALD, 3842—Three rooms, modern; garage. PR. 4698.

McKEAN, 3504A—4 rooms; hall room; bath, furnace, $30. LA. 9543.

McNAIR, 2214A — 3 rooms, kitchenette, bath, furnace; rent $23.
OTTO TIETJENS, 722 Chestnut.

McNAIR, 2239 — 4 rooms; modern; $35. BRUNE, 722 Chestnut. CH. 8501.

McREE, 4058—3 large rooms, A1 condition; 1st floor, $25; 2d fl., $23. 5461A ROSA, 5 modern rooms, $32.50. CA. 6000.

4 MODERN ROOMS, $25.
4140 McRee; screened porch, hardwood floors, garage. FEDERER, FR. 1519.

McREE, 4137—2 or 3 nice rooms, bath; heat furnished. See manager; $30-$35. R. PAUL SMITH, CEntral 5290.

McREE, 4166—4-room efficiency; furnace heat; open; $23.50.

VERNON LAUX, 4658 Gravois. RI. 7800

McREE, 4308—1st floor; 5 rooms; modern; fine condition; $30. MA. 1858.

McREE, 4056—3 rooms, modern; lower; $25; upper, $23; adults. LA. 4259.

McREE, 4042—3 rooms, hardwood floors; steam heat, tile bath.

McREE, 4062—3 nice rooms and bath; hardwood floors. CO. 5158J.

MAGNOLIA, 3134—4 rooms, bath, hardwood; steam heat; $27.50. CO. 1566.

FLAT YOU'LL LIKE—LOW PRICE
3139-39A Maury; 5-5 rooms; like new; hot water heat; attractive home; owner 2d floor.
KORTE, 7117½ CHESTNUT. MA. 4258

MAURY, 2115—4 rooms, screened porch, ½ block to school, near Shaw's Garden; $30.
Wenlick Thoughtful Management. CH.6900

MENARD, 1859—2 rooms, in good condition, rf.

MIDWAY, 1510—3 large rooms, $10. PR. 0175. Miss Pahl.

MERAMEC, 2812—2d fl., 4 rooms, bath, electric, etc.; $20, with garage $22.50.
A. JAY KUHS.

MERAMEC, 3858A — 4 modern rooms; bath, furnace, garage, screen porch; $35

MERAMEC, 3837—Nice rooms, modern; screened porch, garage; adults.

MIAMI, 4066A—4 rooms; tile bath; furnace; hardwood floors. RI. 5213J.

MIAMI, 2200A—5 rooms, bath; $20.
WANSTRATH, CEN. 2940.

MIAMI, 4324—4 rooms; bath; hardwood floors; furnace and garage. Henry Kress

MICHIGAN, 5317A — 3 rooms, modern; hardwood floors, tile bath. RI. 5243M.

MICHIGAN, 5831A—3 rooms, bath, furnace. KORTE, MA. 4258.

MINNESOTA, 3827A—5 rooms, bath, furnace, garage; newly decorated; $27.50. Riv. 4898.

MINNESOTA, 4130A—5 rooms, modern, St. Anthony parish; garage. RI. 5842E.

MINNESOTA, 3617—3 rooms and hall room, bath, furnace, $25. PR. 3535.

MISSOURI, 3856A—3, bath, electric, $26.
BRINKOP, LA. 3040.

MONTANA, 3669A—5 rooms, bath, garage; newly decorated. RI. 3536.

MONTANA, 3616—4 rooms, sunroom; bath; hot-water heat; garage.

MORGANFORD, 3237 — rooms, bath, kitchenette; garage optional; $19.

MORGANFORD, 4562—4 strictly modern; garage; $32.50. BRINKOP, LA. 3040.

MORRISON, 915—3d floor, 2 large rooms, toilet, sink; adults only; $6.

NEBRASKA, 3830 (first floor)—5 rooms, tile bath, screened porch; garage.

NEOSHO, 3224A — 5 ideal rooms, single; good location; heat furnished; garage.

NINTH, 3218A S.—4 large rooms and bath; possible parochial school; rent $17.50.

OHIO, 1502A—10 rooms. 1416A, 4 rooms; bath. CAbany 7143W.

OREGON, 3163A — Modern, with living room, bedroom, kitchenette, dinette and bath, hardwood floors; reasonable. PR. 0175. Miss Pahl.

OREGON, 3011A—3 rooms; newly decorated; laundry; $14.

OREGON, 2644A—4 rooms; bath; good order. Open; $18.

OREGON, 2863A—4 rooms, cool, modern, garage, $27.50. RE. 4297.

OREGON, 3168A—4 large rooms and 1 hall room, bath, furnace; garage.
OTTO TIETJENS, 722 Chestnut.

OSAGE, 2752—2d floor east; 3 rooms, furnace; bath; rent $22.50.
OTTO TIETJENS, 722 Chestnut.

OSAGE, 2616—3 rooms, toilet, shades and screens, adults only.

OSCEOLA, 3139—3 rooms, modern; steam heat, garage; $27.50.

OSCEOLA, 4137—First floor, 3 rooms, sunrooms, modern; open Sunday.

RENT REDUCED

$20 Newly decorated flats, 3156 Park; 6 rooms; bath, steam heat; A1 shape. CE. 1911.

RENT REDUCED

$22.50 Newly decorated flats, 3152 Park; 6 rooms bath, steam heat; A1 shape. CE. 1911

PARK, 2818—4 rooms; bath; in perfect shape; $18.

VERNON LAUX, 4658 Gravois. RI. 7800

PARK, 3151A—4 rooms, bath, 2 hall rooms, furnace.

PARKER, 4973A—3 rooms; hardwood floors; tile bath; $27.50. LA. 9543.

5112 PENNSYLVANIA

Cheerful 3-room flats; hardwood floors; shower; garage; handy to transportation; see to appreciate; ideal for young couple. FL. 5600.

PENNSYLVANIA, 4535—3 rooms and bath; $17; first floor.

PENNSYLVANIA, 3942—Lower; modern; 5 rooms; vitrolite bath; garage; adults.

PENNSYLVANIA, 4443—3 rooms, bath, furnace, garage; $23. PR. 3026.

PESTALOZZI, 3444—7 nice rooms, decorated, hardwood floors, reasonable rent.

PORTIS, 2100—Beautiful 5-room efficiency; modern; garage; A1 condition; $32.50; open; inspect and call LA. 9543.

PORTIS, 3196—4 rooms, bath, furnace, garage; $26.

FOUR beautiful rooms, bath and furnace, 2104A Portis. Back door open.
B. H. STOLTMAN R. E. CO., NE. 1091.

PORTIS, 3224A—3 rooms, sunroom, garage; decorated; $24; concessions; adults

POTOMAC, 3973—3 nice rooms; modern hardwood floors; garage; rent $27.50. open.
HAUSCHULTE R. E. CO., 2407 N. B'way.

POTOMAC, 3710A—3 rooms; bath; toilet; $17. PRospect 6708.

POTOMAC, 3757—3 rooms, bath, furnace; good condition; adults.

POTOMAC, 3951—4 rooms, bath; modern; garage; $30. RI. 5979.

POTOMAC, 2631—3-4, kitchenette, 3668 Folsom; 3; modern. PRospect 6061.

ROSA, 4651—4 rooms, bath, furnace; garage; $23.

RUSSELL PL., 3157—3 blocks west of Grand, block south of Arsenal; modern 4 rooms, hot-water heat; only $27.50. NEwstead 0593.

RUSSELL, 2132A—5 rooms, bath, furnace; McKinley High School district; $25. GR. 2236.

RUSSELL, 4208—5 rooms, Murphy bed, refrigerator; adults; $27.50.

RUSSELL, 3665—4 rooms; modern; bath; furnace; $28. LA. 9543.

RUSSELL, 4126A—8 rooms, furnace, garage. RI. 0466W.

RUSSELL, 4156—5-6 rooms, $28 and $30. Open.

RUTGER, 2011A—5 rooms; bath; $18.
BRUNE REALTY CO., 722 Chestnut.

FLATS FOR RENT—South

ST. VINCENT, 3655—2d floor east; 3 rooms; kitchenette; bath and furnace; rent $22.50.
OTTO TIETJENS, 722 Chestnut.

ST. VINCENT, 3014A—5 rooms, bath, furnace, garage; rent reasonable.

ST. VINCENT, 3004—2 rooms; bath; $16.
BRUNE, 722 Chestnut.

ST. VINCENT, 3034—3 rooms, bath, laundry; garage; $18.50; adults; no dogs.
CHAUNCEY F. HEATH CO., GA. 3164.

SALENA, 2401A—3 nice rooms, $10. PR. 6708.

SHAW, 4120—Modern; 4 rooms; glassed-in sun porch; adults. GR. 5662.

first floor!

SHENANDOAH, 4615—5 full rooms, modern; garage; reasonable. LA. 1347.

SHENANDOAH, 3146—7 rooms on 2d floor above store; large home or rooming house.
Wenzlick Thoughtful Management. CH.6900

SHENANDOAH, 4172—Lower 4 rooms, bath; furnace; garage; $25; newly decorated.

SHENANDOAH, 3849—5 rooms down, 6 rooms up; newly decorated; garage; owner on premises Sunday 10 to 4 p. m.

SHENANDOAH, 3300 — 6 rooms; newly decorated; steam heat; $37.50.

SHENANDOAH, 4057—2d floor; 5 rooms, bath, furnace; $25.
O. J. McCAWLEY R. CO., MAin 2813.

SHENANDOAH, 4518—5 rooms and bath, hot-water heat, Frigidaire, garage, modern.

SHENANDOAH, 4227A—5 roo

SUBURBAN PROP. FOR RENT

Affton

5316 LAVERN PLACE
5 rooms; good condition.
REALTOR **DOLAN** HI. 2610

LA VERNE, 9408—Bungalow, five rooms, modern, and stoker.

FOR RENT OR LEASE—20-acre farm, 5-room residence, large barn, all conveniences; reasonable. CE. 0659.

HOUSE—4 rooms, water, electric; reasonable; reference required. Sunday afternoon. McKenzie, north of Weber rd.

Baden

TWILLMAN AV.—Off Bellefontaine rd.; 4-room bungalow; modern; garage.

Brentwood

FLORENCE, 8506—4-room frame bungalow, $30. VINCENT, HI. 2201.

LITZINGER RD., 8511 (Summit Park); new 6-room bungalows. VINCENT, HI. 2201.

MELVIN, 1420A—3 rooms, bath, coal supplied; reasonable. HI. 0835.

Belnor

HATHERLY DR., 2970 (Bel-Nor)—5-room modern bungalow; reasonable.

Clayton

REAL BARGAIN

75xx Wellington Way; 6 rooms, 2 lovely baths, real fireplace, 2-car garage; this is the biggest rental bargain in Clayton, call for appointment to see. ST. 1316.

SEVEN GABLES EFFICIENCY APARTMENTS—18 N. Meramec, Clayton. Meier, Comfort, Berg & Judge, RA. 8140.

BEMISTON, 201 N.—7 rooms, bath and separate lavatory; large porch; lovely yard; $65.
EUGENE J. ALTHEIMER, WILLIAMS & CALMER, INC.

BEMISTON, 224 N.—7-room residence, 2 baths, oil burner; garage.

CROMWELL, 7524—Apartment, beautiful 4, 5 and 7 rooms, new; reasonable rent. Liberal concession. PA. 3539.

DAVIS PL.—Duplex; 8008 Venetian dr.; 6 rooms, bath; no small children; gas tiles; newly decorated; $90. FO. 7890.

NEW FLAT
7744 Gannon (1 block north Delmar)—5 rooms, screened porches, awnings; gas stove, refrigerator, rathskeller, air-conditioned heat.
GEO. J. WANSTRATH, CE. 2946. 715 Chestnut. EV. 3295.

LINDBERGH BL.—Half-mile north of Ladue; modern 7-room bungalow.

MARYLAND, 7808—6 rooms; close to schools, churches; very convenient.

7507 OXFORD
Lovely apartment of 5 rooms, with tile bath, stove, refrigerator, garage; janitor service.
A. G. BLANKE R. E. CO., MAin 3046.

7537 PARKDALE
7 Rooms, 2 Baths, Garage.
FLETCHER R. HARRIS REALTY CO., 200 N. 4th st. MAin 5505.

7563 YORK DRIVE
Lovely 4 rooms, basement garage; worth inspecting. CALL FL. 5600.

Ferguson

COMPTON, 20—5 large rooms, bath, furnace, garage; shade and fruit trees; key at No. 22; rent $27.50. CONCANNON REALTY CO., 723 Wainwright Bldg.

GEORGIA, 405—5 rooms, bath, 1 acre; fruit and garden; car and busses.

Glendale

PARKLAND, 115—Lease or sell; modern 7-room colonial; close to 2 country clubs; convenient transportation; bargain.

Jennings

BUNGALOW—New brick, modern 5 rooms, garage; near Catholic and Lutheran schools; Sept. 1. 2006 Switzer.

BUNGALOWS—Two, 5 rooms and bath, modern throughout; $37.50, $42.50. Apply at 2121 Switzer. EV. 2871.

Kirkwood

WILFORD P. JOY
KIRKWOOD
This house is entirely modern.
304 Parkwood av., 6 rooms, brick.
FOR RENT OR SALE

ARGONNE, 229 E.—7 rooms; modern house; reasonable; open. Kirkwood 117.

BIG BEND AND PONCA TRAIL—Beautiful 7-room house; oil heat; large screened porch; open. KI. 1973M.

CENTRAL, 525—4-room bungalow, modern; Corona Park; $30. ST. 1349.

CLEMENS, 513—Modern 6-room bungalow, one floor; 2-car garage; responsible party; adults; $65. KI. 1633 or CA. 9071.

CURRAN, 1043 (Adele pl.)—5 rooms, bath, furnace.
EDWARD L. BAKEWELL, 118 N. 7th. CHestnut 5555.

EAST ADAMS, 626—6-room bungalow, newly decorated; all conveniences; fine location. Kirkwood 709.

HARRISON, 427 S.—5-room house, large lot; half block from car.

KIRKWOOD'S choicest homes; $20-$125.
RAYMOND M. HENLEY CO., 111 W. Washington. TErryhill 3-0800

TAYLOR, 1036 N. (Adele pl.)—5 rooms, bungalow; hot-water heat; garage.
EDWARD L. BAKEWELL, 118 N. 7th. CHestnut 5555.

WAY, 338—Modern bungalow, 6 rooms, oil heat, large yard.

Ladue Village

6 PRADO DRIVE
(LADUE AND PRICE RDS.)
4 bedrooms, 2 baths, 2 maids' rooms and bath, 2 porches, 3-car garage. Open Sunday.
DUBINSKY REALTY CO.
8th Fl. Wainwright Bldg. MA. 2757

Maplewood

ANNA, 7216—4 rooms, bath, sun porch; hardwood floors; built-in china closet, bookcase, buffet; garage; adults; $30.

BELLEVUE, 2033—Bungalow, 5 rooms, hot-water heat; garage; side drive, etc.; screened porch; $44.50. Bargain.

7 ROOMS, BATH, FURNACE; $40
7373 Flora; will do necessary decorating.
CHAUNCEY P. HEATH CO. GA. 3164.

7209-15 LYNDOVER PL.
$32.50 UP — Efficiency or bedroom, electric refrigeration, heat and janitor service. STerl. 2535.

LYNDOVER, 7429 — rooms, in-a-door bed; garage; newly decorated. HI. 4523.

LYNDOVER, 7266—4 rooms and sunroom, bungalow; $32.50. VINCENT. HI. 2201.

MAPLE, 7389—Efficiency apartments; $32.50 and $35; also bedroom apartment, $45. Hiland 4046.
Wenzlick Thoughtful Management.

MARIETTA, 7341A—4-room flat; bath, furnace; $20; will decorate.
GRAEF, 706 Chestnut, MAin 2312.

MARIETTA, 7327—5 rooms, good location; $37.50. HI. 0787.

STANLEY, 7243A—4 rooms, modern; garage; $29.50. KAMP, CH. 8342.

SUTTON, 2504A—3-room modern apartment; heat and refrigeration furnished; rent $32.50. CE. 1395.

VINE, 7331A—5-room upstairs frame flat, gas, electric, water furnished, $35. VINCENT, HI. 2201.

WALTER, 3243—5-room rock; steam heat, $35; adults.

WEAVER, 7566—4 and sunroom; basement garage; modern; adults. RI. 2938W.

ZEPHYR, 7307—Bungalow, 5 rooms, bath, nice neighborhood; transportation near.

ZEPHYR, 7263—Beautiful 5-room modern, garage, bargain $40. NE. 0593.

Normandy

FIVE ROOMS and sunroom; modern; convenient to schools, stores, transportation; reasonable rent.
GEORGE N. McDONALD, Office open daily and Sunday. 411 North Hills. EV. 5550.

AUGUSTA, 7724—7-room house, near transportation; large yard. EV. 0205.

EDISON, 7012—Modern 5-room bungalow; 2-car garage; $32.50.

LUCAS & HUNT RD., 2250—5 rooms; strictly modern; convenient, $40.

NATURAL BRIDGE, 7526—5 rooms, bath, furnace. KAMP. CH. 8342.

ST. ANDREWS, 7220—Modern brick home, adjoining Glen Echo golf course; beautiful rock garden and parklike surroundings. See owner.

SUNSET CT., No. 4—5 large rooms, sunroom; lot 63x136; oil heat, 2-car garage; $70.00.

Carl G. **Stifel** Realty CA. 6000

Overland

BUNGALOW—4 rooms, bath, hardwood floors, furnace. $25. See owner 3131 Calvert. Winfield 0330.

SUBURBAN PROP. FOR RENT

Overland

FOREST, 8619—4-room, modern, brick bungalow, garage, fenced yard, $37.50. ARCHWILL RLTY., 6525 Page. PA. 5119.

FOREST, 8835—Modern 4-room brick bungalow, insloped yard; garage; near schools; $35. Win. 1824.

FOREST, 8618—4-room modern brick bungalow, garage, fenced yard; $37.50. ARCHWILL RLTY., 6525 Page. PA. 5119.

HAWTHORNE, 9718—For rent or sell; 5 rooms, bath, furnace, garage; beautiful lot; rent $32.50; sale price, $3850. FR. 4220.

WINDOM, 8843—8 rooms; 2 baths; reasonable. Owner. PA. 0202.

Pine Lawn

CRESCENT, 2508—4-room and bath bungalow; good condition; $20; open today. FRANCIS-PERRY-RUTH, 110 N. 7th st.

OAKWOOD, 3916—Modern 5-room bungalow.

WOODROW, 6417—5 rooms, modern brick bungalow; garage; fenced yard; $45. ARCHWILL REALTY, 6525 Page. PA.5119

Richmond Heights

Richmond Heights Home
FOR RENT
1311 Highland Terrace
6 rooms, steam heat, garage; $40.
PHILIP H. LENZ & SON REALTY CO., 210 Wainwright Bldg.
GArfield 4555. CAbany 7971.

BOLAND, 1280—1st floor south; modern; 5 rooms; will be vacant Sept. 1; $32.50. MILTENBERGER & SON, MAin 2046.

BROOKLINE, 7731—5 large rooms; heat and hot water furnished; refrigerator.

BRUNO, 7406 (Richmond Heights) — 8-room modern brick bungalow; near schools and car line.

CLAYTONIA TER., 1317—5-room brick bungalow; garage; $42.50. CHes. 8429.

CLAYTON RD., 6340A—Unusually attractive 6 rooms, garage. HI. 2740.

CLAYTONIA, 1221—6 attractive rooms; garage; $42.50. LANG, HI. 6373.

ETHEL, 7506—Living room, kitchen, dinette, bedroom, heat, light, gas furnished. Beckemeier, Riv. 0175.

ETHEL, 7552—5 rooms, porch; garage; $45. T. L. LANG, Hiland 6373.

ETHEL, 7504—5-room apartment.
Beckemeier, RI. 0175.

ETHEL, 7337—Attractive 5-room bungalow; garage; $45. T. L. LANG, HI.6373.

GRAY, 2149—Brick, 5 rooms, sunroom, modern; 1 block east of Big Bend.

HARTER, 7543—Modern 5-room bungalow; garage; $47.50. CHestnut 8342.

HIAWATHA, 2020—Attractive 5-room bungalow; garage; $55. LANG, HI. 6373.

LACLEDE STATION RD., 1311—Brand-new 5-room brick bungalow; $45. Hiland 2468.

MOORLAND, 1124—Attractive 5-room flat, screened porch; garage; $40. T. L. LANG, HI. 6373.

PRINCETON PL., 2014 — 5-room brick bungalow, 1 floor; garage; $42.50. HI. 0787.

RANKIN, 1427—6-room duplex; oil heat; garage; $65. LANG, HI. 6373.

WEST PARK, 7220—4 rooms, dinette; light, cool, perfect condition; adults.

WEST PARK, 7230—5 rooms, screened porch, garage; heat furnished. HI. 1458.

WESTON PL., 7708 — 7-room bungalow, first-class condition; garage; $50.

WISE, 7676—Lovely 4-room flat. CHestnut 9005.

YALE AVE., 1624 — 3 rooms, modern, $24.00. RI. 4310.

St. John's Station

HOUSE—4 rooms, bath and sun porch; heat furnished; garage; $30. RI. 4030R.

RESIDENCE—8 rooms, 2 baths, 1 or 2 families; hot-water heat; garage; $50. RI. 4030R.

Shrewsbury

NOTTINGHAM, 7303—4 rooms, modern, garage, $25; adults.

University City

6806 Waterman
If you are looking for a real home, 10 rooms, look at this; just decorated, oil burner, 2-car garage. Rent $125 month. Can give 2-year lease. Call CH. 6912.

AMHERST, 7309A—5-room apartment. 7429 Amherst; 7-room house. 7261 Delmar; 6-room apartment; open. 7745A Gannon; 5-room apartment. 7382 Pershing; 5-room apartment; $40. 921 Trinity; 6-room house; open. BLUMBERG R. E. CO. CAb. 8500.

AMHERST, 7207A—5 rooms, maid's room, etc.; stove and refrigerator; heat.
MORESI-NAUMAN-O'NEILL CO., FR. 4242. 2700 N. Grand.

AMHERST, 7142 — 5 rooms, garage; near to new school in University Park.
THE RALPH D'OENCH CO., JE. 3780.

AMHERST, 7256A—6 rooms, 3 bedrooms, tile bath, heat plant; garage; $50.
McDONALD, 823 Chestnut. MAin 0142.

AMHERST, 7339—5 rooms and sunroom, screened porch, tiled-wall bath.
Wenzlick Thoughtful Management, CH.6900

AMHERST, 7144—Attractive 5 rooms; oil heat; Frigidaire and stove.

APARTMENTS—7050 Forsythe; 4 rooms (studio living room, elevated dining room); 7042 Forsythe, 5 rooms; 7358 Lindell, 3, 4 rooms. CAbany 5800.

BALSON, 7221 — Just completed; 5-room efficiency; two bedrooms; heat; garage; very attractive; $67.50. FA. 6340.

BUNGALOW—5 rooms, modern; oil heat; beautiful grounds; electric refrigerator; gas range; completely redecorated. 7004 Plymouth. Open.

CREST, 6704—5 rooms, hardwood floors, hot-water heat; garage; stove; Frigidaire

DARTMOUTH, 7029—Modern 6-room flat, vacant Sept. 1. Call CO. 7098R.

DARTMOUTH, 7140—6-room attractive apartment; garage; LANG, HI. 6373.

7 ROOMS, 2 BATHS
7365 Delmar; second floor; garage. Open.
CHAUNCEY P. HEATH CO. GA. 3164.

DELMAR, 7717A—5-room duplex apartments, studio living room, breakfast room, garage; perfect condition; open.
J. W. KERR REALTY CO., CH. 1235.

7315A FORSYTHE
5 rooms; sunroom; heat furnished; A1 condition.
REALTOR **DOLAN** HI. 2610

GANNON, 7746—Very modern; beautiful 6 rooms; 1st floor duplex; oil burner; garage; large lot at corner.

ROBERTS, 6914—5 large attractive rooms, single flat, large lot; $37.50.

WASHINGTON, 6816—Apartment of 5 nice rooms, sunroom, new decorations; $65.

WATERMAN, 6829—Residence; 7 rooms, 2 baths; 3rd floor, 1 room and bath; good condition; 2-car garage.

Carl G. **Stifel** Realty CA. 6000

GANNON, 7734—1st floor; 6 rooms; 3 bedrooms; garage; refrigerator, stove. WYdown 0599.

GANNON, 7744—Beautiful 5-room new flat, strictly modern. WANSTRATH, CEn. 2940, EV. 3295.

LYNN, 7434—6 rooms, bath, furnace; $40. O. J. McCAWLEY R. CO., MAin 2813.

NORTH AND SOUTH, 1163—New 3-room, tile kitchen and bath; heated garage.

PERSHING, 7216—7 rooms, bath, sleeping porch; $90. Call CA. 1399J.

QUENDO, 1512—5-room bungalow; modern; garage; nice yard; $35. PA. 3390.

RESIDENCE—Pine, 8 rooms, in best part of University City. Parkview 4236.

TULANE, 7239—5-room apartment, automatic heat; new range. CA. 4188J.

TULANE, 7149A—6 rooms, janitor service, hot-water all year round.

UNIVERSITY DR., 6559—4-room efficiency, stove, refrigerator, janitor, heat, opposite Washington U., $40.
DICKMANN, 804 Chestnut. MA. 4111.

6632 WASHINGTON, 5 ROOMS, $60.
New stove; garage; A1 shape; open.
CHAUNCEY P. HEATH CO. GA. 3164.

847 WESTGATE, 5 AND SUNROOM
Garage; A1 shape; open. Look.
CHAUNCEY P. HEATH CO. GA. 3164.

SUBURBAN PROP. FOR RENT

Vinita Park

BUCHANAN, 8304—6 rooms, modern; reconditioned; garage. Open Sunday. CHes. 8429.

FLORA, 8314—8-room house; beautiful trees; $25. Vinita Park.

LONGFELLOW, 2311—5 rooms, sunroom, large hall, dining alcove; screened porch; patio; large yard; shade trees; call Sunday or evenings. WAbash 201M.

Webster Groves

WELL LOCATED HOME
555 N. Laclede Station rd., just north Big Bend, 6 nice rooms, 1 bedroom, sleeping porch and bath on 1st floor, 2 bedrooms on second, hot-water heat, oil burner; rent $55.

Carl G. **Stifel** Realty Mr. Brock FL. 6000

YOUR RENT MONEY
Will buy a new 5-room air-conditioned home; $40 month; small down payment. 321 Newport. WEs. 3204.

GET OUR RENT AND SALES LIST
All Sizes, Locations and Prices.
OLD ORCHARD R. CO., REpublic 1200.

ATALANTA, 824—Modern, 5-room, sunroom, basement garage; nice yard; open.

ATLANTA, 520—6 rooms, modern residence; hardwood floors; garage.

CALIFORNIA, 414—4 rooms and sunroom, vacant, open. 8Terling 1314.

CLARK, 403—Attractive 5 rooms, modern; newly decorated; open; $65.
528 Oakwood, 4 large bedrooms, screened porch, decorated; open.
417 Summit, 4 large bedrooms, beautiful floors, finished attic; $60.

FIRST NATIONAL R. E. CO., RE. 3881.

FOREST, 642 N.—Modern brick bungalow, 6 rooms, 2 inclosed porches, 1st floor; 3 rooms, storage, 2d fl.; gas heat, 2-car garage, lovely lot, 75x318.

KAMP, 12 N. 8th st. CH. 8342. RE. 3422.

HOUSE—6 rooms, sleeping porch, garage. Reasonable. WE. 1261M or RO. 9899.

MAPLE, 351 S.—Unusual 5-room house, 2 bedrooms, studio-living-room, screened porch, automatic stoker, air-conditioned; trees, shrubs, flowers, $75. WEbster 2390R.

MARSHALL, 642—7 rooms, bath, garage; near schools and transportation; $55.

MARSHALL, 653—6 rooms, bath, garage; near schools and transportation, $40.

PASADENA, 476—Duplex 5 rooms, with screened porch, garage; $55.

PASADENA, 462 — Desirable duplex; 6 nice rooms. E. Paul Smith. CE. 5290.

POCAHONTAS, 1512—New stone bungalow; reasonable. RI. 0019.

RESIDENCE—7-room, Webster Park, attractive grounds, near schools, newly decorated, $65. 406 Glen rd.

RESIDENCE—6 rooms; sleeping porch; garage; reasonable. WE. 1261M. RO. 9699.

206 SELMA
7 rooms modern, in fine condition; central location. $65 per month. Open Sunday 2 to 5.
Theo. R. Appel, 46 W. Lockwood, Webster

TAMPA, 1051 (Webster)—7-room house, ¾ acre; stoker; $40. KI. 219.

TWINING, 952—7 rooms, brick; modern; $50; open. FR. 5033.

Wellston

DERBY, 6308—3-room cottage; water, electric; garage; $15.

MANUFACTURING or garage; 15,000 sq. ft.; 125x130; one floor. WI. 1656.

SUBURBAN PROP.—Furnished

Glendale

ELIZABETH, 8—4-room brick bungalow, sun parlor, rathskeller, screen porch, no children; 1 block south of Manchester off of Sappington.

MORELAND, 3—6 rooms; sleeping porch; breakfast room; shady yard; double garage; furnished or unfurnished. Kirk. 291R.

University City

TULANE, 7316—5 rooms; newly decorated; electric refrigeration, gas stove and water heater; garage; $52.50. Open Sunday.

Webster Groves

OLD ORCHARD, 110 N.—2d door Big Bend; 3-room efficiency; Frigidaire.

SPRING, 232—Very desirable 5 rooms; screened porch; lovely yard.

WEBSTER HOME—2, 3 or 4 weeks; handsomely furnished, very cool; huge porch, shade trees; sleeping porch; very reasonable. RE. 3418.

HOUSES, FLATS, ETC. FOR RENT, FOR COLORED

CALIFORNIA, 1015-19A—Choice 3-room flats; like new; actual worth, $19; references required, $15.

1012A N. 14th; 2 large rooms; like new; nice new porch, $10.

1012 N. 14th; 4 rooms; excellent; just renewed; for good tenant.

1405-11 N. 7th; 2-3-4 rooms; like new; all desirable tenants; $8 to $12. Open today.

2631A Gamble; 4 rooms; toilet; $16.

709A Ewing (at Banneker School, 2901 Lucas.) 8 rooms, on hall; modern; fine condition; janitor, $28.

We Want Reliable Tenants. CAbany 1764. (*)

RUTGER, 3314—4 rooms ——— $13
1833 Franklin; 3 rooms — $10 and 4
1325 N. 21st st.; 3 rooms ——— 13
2809 N. 10th st.; 5 rooms ——— 15
311 N. Garrison; 6 rooms ——— 30
908 Cass av., 2 at 3 rooms $6 and 8
MULLIN-WALTERS REALTY CO., INC. (*)

ALDINE, 4229A—5 rooms, bath, new hardwood floors; inclosed porch, closets in every room, shades, screens, floor plugs; modern; $28.50.
CANTOR RLTY. CO. CH. 4539. (*)

COTE BRILLIANTE, 4562—5 large rooms, all conveniences. (*)

FINNEY, 4253-53A — 3 rooms, electric, bath; good condition. Rent reduced. (*)

FRANKLIN, 3129—Modern 3 large rooms; decorated; $17.50 only. RO. 0930. (*)

GARFIELD, 4558-58A—4-5 rooms; modern, newly decorated. MAin 4560.

GLASGOW, 2602—3 rooms, bath, newly decorated, $10. CH. 6243.

HICKORY, 3321—3 rooms, electric; rent $12.50; adults.

LA SALLE, 3035—3 rooms ——— $12
1902 Division st., 3 rooms ——— $12
Gas and electric; newly decorated.
WM. KEANE JR., INC., Wainwright Bldg.

LA SALLE, 3134—3 rooms, gas, electric; decorated; $11. GR. 5110. (*)

PAPIN, 1946—3 nice rooms, toilet, decorated, painted; gas, electric; only $12. (*)

PAPIN, 2715—4 rooms, gas, electric; very good condition; $11. GR. 5110. (*)

COLORED—FIRST TIME
3228 Rutger; 4 rooms, bath, garage, flowers, chicken yard; $19.50. (*)

WEST PINE, 3655—3 rooms and toilet, over garage; $12. (*)

BUSINESS PROPERTY for Rent

STORES

39th & Shenandoah
3905 Shenandoah — Store and flat above. Reasonable.

4065 Lafayette
Good for barber or shoe repair. Rent $25.

5727 Easton Ave.
Store and flat above. $65 for both.

4575 Chouteau
Large store, near Forest Park. Rent $40.

SHOSS R'lty & Inv. Co.
805 CHESTNUT ST. CEn. 1242

Central

CASS, 1512-14—Stores, living rooms; suit any business; cheap; concession.

CHOUTEAU, 2614—10,000 sq. ft.; elevator; 2 floors; low rent. GRand 2552.

EIGHTH, 316 S.—Garage; gas pump; ideal large trucks or terminal.

FRANKLIN, 2223—Nice store; suitable for any purpose; $25.00. MU. 1380.

3327 LOCUST
Three-story and basement, with elevator; large showroom; reasonable.
EDWARD L. BAKEWELL, 118 N. 7th. CHestnut 5555.

LOOK! MERCHANTS
3300 Laclede; corner; large double store; live district; low rent. MAin 1888.
MANUFACTURERS' AGENTS.
3341 Market, store for display; light, heat, and phone service furnished; storage space and garage available; $40.

BUSINESS PROPERTY for Rent

Central

100% location Olive street.
1114-16 Olive; 5 stories and basement; low rental. 9
1350 Washington ave.; 1st floor and basement, sprinklers and heat.
1521 Washington ave.; 4 stories and basement, fireproof building.
701 Lucas ave.; 4000 sq. ft., low rental; good light.
1407 Pine st.; store and basement; $45.
111 S. 10th st.; 4000 sq. ft.; $55.
MULLINS-WALTERS REALTY CO.

FOR LEASE
STORE IN DOWNTOWN BUSINESS CENTER
100% RETAIL LOCATION
7th St. Near Washington
HENRY R. WEISELS CO.
8th & Chestnut CH. 4800

NEW OFFICES—Just completed; modern; reasonable rent; 1136-38 N. Broadway. See Spicuzza-Pace, 1137 N. Third.

OLIVE, 3529-31—Modern office rooms and large store; will rent or lease.
Wenzlick Thoughtful Management, CH.6900

S. E. Cor. 19th and Locust
Finest first floor; 25x150; with 2d floor 50x150. Apply 1834 Locust.

North

MARKET AND GROCERY.
For 40 years one family has operated at s. w. cor. Jefferson and Benton; this is an opportunity for an experienced butcher; large store and 5 rooms and bath above. Call Haas & Alt R. E. Agents, GA. 3101.

TAVERN AND GARDEN.
2400 N. Sarah, corner store, $25.
2402 N. Sarah, $20; together, $40.
922 N. Jefferson, store with fixture; will decorate, $22.
COOPER, 813A Chestnut. CH. 3484.

BROADWAY, 1950 N.—Store, 15x31, and 2 rooms, good order, $16. CH. 4856.

JEFFERSON, 1705 N.—Large store; opposite factory; tavern location; rent $25.

DRUG STORE LOCATION—West Florissant-Grand; rent reasonable.
NORTH ST. LOUIS TRUST CO., GArfield 4070.

FOURTEENTH, 2315 N. — Large store; steam heating plant; reasonable.
EDWARD L. BAKEWELL, 118 N. 7th st. CHestnut 5555.

CONCESSIONS FOR ANY BUSINESS
1804 N. Grand, 50x120, painted.
WM. KEANE JR., INC., Wainwright Bldg.

GRAND, 2554 N.—New store, big business section; near St. Louis av.

LEE, 3810—Newly decorated; 21x48. CAbany 6000.

NATURAL BRIDGE, 4229 W.—105 ft. front; will lease; filling station site.

STORE—S. E. cor. Jefferson and Benton, store and flat above; 5 rooms, bath; attractive location for a meat market.
HAAS & ALT 516 WAINWRIGHT GA.3101

Northwest

BAKERY—Ideal location, living rooms, oven. 5500 Robin.

BIRCHER AND DAVIDSON—Prominent; sidewalk; parking. KOHN. GA. 2262.

HAMMETT PL., 4870—Fine, large store, $20. BRUNE RLTY. CO., 722 Chestnut.

LILLIAN, 5306—Store, near street car and bus line; rent reasonable.

MARKET ST. 1008-8—Fine corner store; reasonable. CA. 0469J.

NATURAL BRIDGE—Light store, 40x75; with heat; $75. CAbany 6000.

ST. LOUIS, 5603—Size 22x48 feet, new condition, good location.
MOUND CITY TRUST, CO. 3600.

South

BATES-GRAVOIS—Store; finished basement; mezzanine; reasonable. McDonald 823 Chestnut.

BATES, 1115—Store; 20x50; 200 feet east of Grand. LA. 5589.

BROADWAY, 2419 S.—Large store —$12
3206 S. 9th st. ——— new ——— 11
2232 Eugenia, high ceiling ——— 40
MULLIN-WALTERS REALTY CO., INC.

BROADWAY, 1246 S.—Store, 2 floors, 25 x100; good location; $40. JE. 1568.

S. W. CORNER 18th and Geyer; approximately 24x30; newly decorated; large yard, suitable for tavern and beer garden or food store.
Wenzlick Thoughtful Management, CH.6900

DRUG STORE—Ideal location; new, modern. Cor. Gustine and Dunnica.

FLAT—7 rooms, doctor's office for 30 years; also suitable for beauty shops. 7030 S. 45th.

GRAND, 4075 S.—STORE, LIVING ROOM, BATH, BASEMENT; $36; OPEN.

LYNCH, 2127—Store 27x45; good location for dry goods store; can arrange living quarters. RI. 9100J.

NICHOLSON PL., 1718—1-story building, 3000 sq. ft.; $50.
3117 Lafayette, 2500 sq. ft. space, four-room flat, $30.
MULLIN-WALTERS REALTY CO., INC.

OHIO, 1303—Store; cooler; large yard; 2 covered driveways, suitable any business.

PARK, 1050-52—Large corner store; splendid basement; would modernize; ideal for market. Freed, 6150 Kingsbury.

SHENANDOAH, 3204 — Ideal location; large store.
JOHN E. DARDON, INC., 111 N. 10th.

THIRTY-NINTH, 2307 S.—Fine location for barber shop. LA. 9543.

UTAH, 2651—Small store, suitable any business; $15.

VIRGINIA, 4214—Splendid business location; heat furnished. FL. 5600.

Southwest

PROMINENT CORNER FOR LEASE
Kingshighway and Shaw, n. w. corner building; 6000 square feet.

CONCESSIONS—Any business, Maplewood, 7209 Manchester, modern store, 20x60. WM. KEANE JR., INC., Wainwright Bldg.

FACTORY BUILDING—60x80, concrete floor, heat. 3344 Greenwood bl.
LEE WILSON, GArfield 4247.

FYLER, 6903—25x60; good for any business; $47.50. CA. 1455, CA. 8398.

HEREFORD, 3904-6—Modern stores, double or single. Key at CH. 4545.

KINGSHIGHWAY, 3708 S.—Rent or lease storeroom; Kingshighway-Chippewa district; heat, janitor. EV. 5892.

MACKLIND-WALSH—N. e. corner; excellent drugs, beauty, cleaner. PA. 2684J.

NAGEL, 5309—Store, with rooms; good for any business; very reasonable. FR. 8509.

NEW, modern stores; ideal location for any business. Be sure to see Hampton and Delor.

West

DELMAR, 5237—Store, suitable for cleaner, laundry, etc.; fully equipped.
PARISH-KNAPP, 713 Chestnut. CH. 2993.

DELMAR, 5859—Excellent store location; parking facilities. Happel. PA. 6652.

DELMAR, 4719—Garage repair shop, 30x85; drive in front entrance.

DELMAR, 6646—Choice store, 20x60, for any business. Apply 346 N. Boyle.

DELMAR, 5620—All or space for meat department. Call ROsedale 0611.

EASTON, 5737—Large store and bakeshop with oven; good for any business.
Ghertner E. Co., 5715 Easton, MU. 1380

EASTON, 3868—Large store; heat furnished; $25.

EASTON, 4351—Large store, 5-room flat, good business. MU. 2328.

EASTON, 4510—Wonderful business location, suitable any purpose. Call FO. 6560

EASTON, 5438—Store; faces 2 streets; good location; only $17.50.

EASTON, 6536—Store, suitable for restaurant or tavern; any business.

EASTON, 3959—Large modern store, rooms in rear; cement basement, $20.

ENRIGHT, 5010—6000 sq. ft. for clubs, dances, school or light factory; conveniently accessible to all parts of city. FO. 0744.

EUCLID-LACLEDE STORE—21¼x75, 15 ft. ceiling; heat furnished. PA. 2815.

LACLEDE, 3906—Store, heat furnished; rent reasonable.
FRANK J. FRICK R. E. CO. MAin 0780.

16-YEAR RESTAURANT LOCATION
4128 Manchester, on busy street.

MONEY-MAKING LOCATION
4734 McPherson; splendid store for sales-room or exclusive shoppe.
EDWARD L. BAKEWELL, 118 N. 7th st. CHestnut 5555.

LOANS ON AUTOMOBILES

Auto Loans, 2½% Per Month
All Models
Why pay more than the State Regulated interest rate of 2½% per month on unpaid balances?
Where else can you borrow $28 for 30 days with a total cost of sixty-three cents? We feature quick, confidential Auto Loans. Conveniently located on the ground floor, free parking on our lot next door. Highest appraisals.

CAR DOES NOT HAVE TO BE FULLY PAID FOR

1931 MODELS	$100 CASH LOAN	$ 6.41 PER MONTH
1932 MODELS	$130 CASH LOAN	$ 8.34 PER MONTH
1933 MODELS	$170 CASH LOAN	$10.91 PER MONTH
1934 MODELS	$220 CASH LOAN	$14.11 PER MONTH
1935 MODELS	$270 CASH LOAN	$17.32 PER MONTH
1936 OR LATER	$300 CASH LOAN	$19.24 PER MONTH

NO DEDUCTIONS. THE ABOVE PAYMENTS INCLUDE INTEREST
One-day service. Mortgages refinanced, second and third mortgage loans made, 30 months to repay. Before you borrow, see Mr. McNary, auto loan manager.
LOANS ALSO MADE ON FURNITURE, CO-MAKERS, SIGNATURE.
"JUST BRING YOUR CAR AND TITLE"

Royal Loan Co.
A ST. LOUIS INSTITUTION

2—CONVENIENT OFFICES—2
527 Paul Brown Bldg., 818 Olive Street. Telephone CHestnut 6133
1400 Olive St., Ground Floor. Telephone CHestnut 3616. Free Parking Next Door.
Open Until 6 P. M.
BOTH OFFICES OPEN UNTIL 8 P. M. EVERY MONDAY EVENING

2ND MORTGAGE AUTO LOANS
1928 to 1938 MODELS
CARS or TRUCKS
$5 TO $95 IN 5 MINUTES

PAYMENTS AS LOW AS 25¢ PER WEEK

Even If You Owe Money Now, Borrow Additional Money Without Paying Off First Mortgage. (Save Refinancing Charges.) No Red Tape; Employer or Friends Not Notified; Money in Five Minutes.

1st Mortgage Loans $5 to $500
Refinancing
• • • • Payments Reduced
COMMERCIAL
Auto Loan Corp.
3402 LINDELL.
Open Evenings Till 8 P. M.

ECONOMY "2nd" MORTGAGE AUTO LOANS
$15 to $150 in 15 Minutes
Saves the Cost of Refinancing
1st Mortgage Auto Loans
Also $25 to $1000
LOANS MADE IN MO. AND ILL.
GUARANTY FINANCE CO.
2936 LOCUST JE. 2464

BUILD BANK CREDIT
Rates are always low. You need not be a depositor, but you must have steady income. Come first to 2301 S. Kingshighway or phone PR. 5200 for prompt service.
Open Mondays Until 7:30 P. M.
SOUTHWEST BANK



NAT GOLDBERG
I Make AUTO LOANS Others Refuse
$5 to $500
Second Mortgage Loans
Payments Start Oct. 1
Here's How You Repay:

$ 25 Loan	25c Weekly
$ 50 Loan	50c Weekly
$100 Loan	$1.00 Weekly
$200 Loan	$2.00 Weekly
$300 Loan	$3.00 Weekly
$400 Loan	$4.00 Weekly
$500 Loan	$5.00 Weekly

Refinancing, balance payable in 2 year

FRANKLIN FINANCE COMPANY
3801 WASHINGTON
5891 EASTON AVE.
OPEN EVENINGS TILL 8 P. M.

AUTO LOANS
FRIENDLY JOHN SAYS:



I Will Arrange SMALL PAYMENTS For You
John S. Russchhoff, Mgr.
"HERE IS HOW YOU CAN REPAY"

$ 25 Loan	$ 1.00 Monthly
$ 75 Loan	$ 3.00 Monthly
$100 Loan	$ 4.00 Monthly
$200 Loan	$ 8.00 Monthly
$300 Loan	$12.00 Monthly
$400 Loan	$16.00 Monthly

Balance Payable in One Year
Notes Refinanced. Get More Cash. Cut Your Present Payments in Half.
WE MAKE OUT-OF-TOWN LOANS TO MISSOURI, ILLINOIS PEOPLE
United Auto Finance Corp.
1701 S. Broadway CHestnut 6533
Open Mon., Thur. & Sat. Until 9 P. M.

BUSINESS PROPERTY for Rent

West

LARGE STORE—3 rooms and bath, for tavern; heat furnished. 1432 Hodiamont. KOHN. GA. 2262.

4906 MARYLAND AVE
In heart of MARYLAND-EUCLID shopping district; 750 sq. ft. in shop; will consider new "Bay-Type" store front for desirable tenant; ideal for FLORIST, LINEN, LADIES' ACCESSORY or BOYS' SPECIALTY SHOP. Inspection by appointment. MAin 0444.

OLIVE, 4630—Fine, large store; splendid location for any business; fine concession to good tenant; heat furnished.
LARNER-DIENER CO. CE. 2965

OLIVE, 3928 — Desirable store; splendid show windows; size 15x65; $35.
EDWARD L. BAKEWELL, 118 N. 7th st. CHestnut 5555.

OLIVE, 3701—Large corner store and flat above; rent reasonable.
FRANK J. FRICK R. E. CO. MAin 0780.

REPAIR SHOP—And large West End garage; in apartment district. 5615 Pershing.

SHOP—Phone, heat, electricity; $8 month. 4732 Easton. FOrest 8059.

$35 6349 SOUTHWOOD; suitable for most any business; heat furnished.
HARRY M. FINE, 909 Chestnut. CH. 9151

STORE — Retails, 4311 Manchester. H. Schulte. NEwstead 2433.

WINDSOR HOTEL—4209 LINDELL. Store; A1 location; any business.

MODERN STORE—See 5243 Delmar, plenty room for display and work space, 22x60, with alley in rear; central heating; rent $50. Call CA. 5599J.

FOR RENT—Or lease for light manufacturing, storage or

ANIMALS FOR SALE

Dogs and Cats For Sale

BEAGLE PUPS—3 months old. 6425 Leuchen.

BEAGLES—3 months old, $3.50; beauties. Frank Liebmann, Eureka, Mo.

BEAGLE—15-inch, and pup. 1380 Tennyson pl. FV. 4408.

BEAGLE HOUND—Broke; cheap; beagle pups, $2.50. 4925 Seibert, rear.

BEAGLE HOUNDS—Thoroughbreds; reasonable. Call FOrest 0819.

BOSTON—PUPS—4-3 months, pedigreed; good markings. 4511A Margaretta.

BOSTON TOY PUPS—Beauties, pedigreed. 6348 Nagel at 7000 Gravois.

BOSTONS—Grown pups; Pekingese; sacrifice to good home. KI. 1387W.

BOSTON TOYS—Little beauties; pedigreed; toy at stud. 4320 Lafayette.

BOSTON PUPS—Highly pedigreed; reasonable. 302 W. Ripa. RI. 6587J.

BROWN PUPS—Reds, black, lovable. Mama of Affectionate Chows. 5537 Emerson.

CHOW PUPS—Red thoroughbreds; housebroke. 8730 Olive.

CHOW PUPS—Black, red, finest stock, $5 up. 1061 Market. GA. 8326.

CHOW PUPS—All ages, reasonable, house broke; terms. 4046 Page. NE. 1361.

CHOW PUPS—Pedigreed; 6 weeks; red; reasonable. 4500 Natural Bridge.

CHOW PUPS—Red thoroughbreds; housebroke. 8730 Oriole.

CHOW—Pure bred male, 9 months, well trained. 5815 Cote Brilliante.

COCKERS—Wire and scotties; large selection; puppies and grown stock; low prices; also large boarding kennel. Mosel Kennels, Manchester and Berry.

COCKER SPANIEL—Female, 9 months, registered. 8635 Rosalie. pedigree, Brentwood.

COCKER PUP—Black; highly pedigreed; 3 months old female; $15. Watson, 2523 Goode.

COCKER SPANIEL—Red, 6 months; pedigreed; cheap. 2920 Ohio.

COCKER SPANIEL PUPPIES—Boarding, trimming, etc. Mrs. Stiff, 1360 Central.

COCKER PUPPIES—Silver Maple Farm, Ballas rd., mile south of Clayton rd.

COCKER SPANIEL—Male; pedigreed; 1 year; black; bargain. RI. 1653M.

COCKER PUPPIES — Black; pedigreed. 1521 North and South rd., Brentwood.

COLLIE PUPPIES — Pedigreed; ½ mile west Creve Coeur rd. on Olive St. rd. Fenmar Kennels, WEstmore 4854.

COLLIE—Puppies, the kind of sables you like, low price. 787 E. Big Bend rd.

DACHSHUND—Champion bred puppies. 800 N. Elizabeth, Ferguson, Mo.

DACHSHUND PUPPIES—Champion stock. Afw. 794, Dr. Bauer, Florissant, Mo.

DACHSHUND PUPS—Pedigreed. 4411 DeTonty; reasonable.

DOBERMAN PINSCHER—Male, 3 months pedigree beauty. 3238 Minnesota.

DOG and cat foods, supplies, most every kind; wholesale and retail; free pet book. National Pet Shops, 3101 Olive.

ENGLISH BULL PUPPIES—Outstanding quality; pedigreed; reasonable. J. Zeitman, 2232 Cherokee.

ENGLISH BULL—Male, 6 months, excellent breeding. 5901A Enright.

ENGLISH BULL PUPPIES—Highly pedigreed; reasonable. Deck, 4321A John.

FOX TERRIER PUPS—Real toys; also 5-lb. male at stud. 5570 Clemens.

FOX TERRIER—Male, 8 months old. Does tricks, $5. 2903 California.

HOUNDS—Rabbit, tree dogs, also pups. Sell, trade. 4730 Heidelberg.

IRISH SETTER PUPS—Healthy pedigreed beauties; reasonable. CO. 2066W.

KITTENS—Several colors, Persian, stud service, blue, black, silver, solid red, also boarding. KI. 899.

KITTENS—Beautiful red Persian, pure bred; splendid hunters or pets. Call FO. 6890. 5560 Pershing.

KITTEN—Red Persian, $3. HI. 7861, 1213 Believue.

KITTENS—Royal Siamese, pedigreed. Cedar Brow Fm., Olivette, Mo.

KITTENS—Beautiful orange persians, $3. 863 Brinker. Affton, Mo.

PEKINGESE—Red, pups and grown. 5840 Maple, CA. 1564J.

PERSIAN CAT—Thoroughbred silver; and 5 kittens, cheap, Sunday. 453 Winston dr.

PERSIAN KITTENS—Black and silver. 4915 Lotus.

POLICE PUPPIES—Very pretty; pedigreed; cheap. Mosel Kennels, Manchester and Berry.

PUPS—½ spitz, $2 and $3; real bargains. 5633 Theodosia. EV. 5139.

SCOTTIES—Pups, grown, male, by champions; stud service; terrier trimming. Baker, 3140 Lemp. LA. 4246.

SCOTTIE PUPPY—Male, beautiful black, pedigreed, very cheap. HI. 4536.

SPITZ PUPPIES — Very pretty, very cheap. Mosel Kennel, Manchester and Berry rd.

WIRE AND SMOOTH PUPPIES—$10 up. Barth Kennels, Larkin and Olive Street rds., one mile west of Lindbergh.

WIRE fox terrier puppies; fine stock; registered; reasonable. KI. 1027M.

WIRE PUPS—Pedigreed beauties, special summer prices. 1713 N. Grand.

WIRE HAIRED PUPS—Pedigreed; beauty. 4938 Lotus.

FEED our meat and cereal dry dog food during hot weather; $3.50 per 100 delivered; guaranteed. Farbest Dog Food, 1713 W. 9th st., Kansas City, Mo.

Dog Clipping

CLIPPING—Plucking; experienced; any time. 3541 Market, rear. FR. 0494.

Dogs Boarded

BOARDING KENNELS

Individual outside runs; special care; low rates Mosel Kennel, Manchester-Berry rds. REpublic 3992.

BOARDING—Modern kennel, Silver Maple Farm, Ballas rd., mile south Clayton rd.

DOGS BOARDED — Given personal care. Mrs. Carey, 2014 Laclede rd. HI. 5950.

ANIMALS

ANIMALS FOR SALE

CARS—Young pedigreed Poland China; out of champion stock; fresh cows, mares, horses, mules, cash or terms. GUMBO STOCK FARM, Gumbo, Mo.

COWS—Choice Jersey springer and one choice Jersey-Holstein, fresh; one block east of McKibbon rd. on Moran, St. Johns.

COW—Excellent milker; bargain to first buyer; must sell; opposite Grant farm, Gravois rd.

GOATS—3 saamens; 6-quart milkers; with kids. F. J. Kleinhoffer, between Valley Park and Kirkwood, on Big Bend rd. Phone Valley Park 97.

JERSEY COW—Good milker. 2545 Hord, Jennings. MUlberry 5090.

HOGS—Shoats and work horse; block north of Chambers road on Florissant ry. Ferguson.

RACCOONS—Young and old. Phone No. 9 Yellow Front Store, Ernie Parsons, Moscow Mills, Mo.

SHOATS—12; piggie sows, boar. Highway 66 and Taylor rd., north airport.

SPECIAL—Horse or dairy molasses feed, 98c per 100 lbs. Atlas Feed and Seed Co., 2651 Chouteau. FR. 7845 Jones.

Dogs and Cats For Sale

VETERINARY DOG SPECIALIST

Pills with Medicine — — — — — — — $2.00

Rabies-Distemper Inoculation — $1.50

Hospital Open Day and Night. R. SHAFFER, 2736 Olive. JE. 5748.

DACHSHUNDALES—Rex Kennels; boarding; 5c. Charles rd. and Geraldine. WAb. 9439W.

AUCTION SALES

PUBLIC AUCTION
TUESDAY, AUGUST 9, 1938
AT 10:30 A. M., C. T.
On the Premises
MONITOR FURNITURE CO.
VIRGINIA AVE.,
EVANSVILLE, IND.

$100,000
MACHINERY
AND SUPPLIES

This Plant Is Fully Equipped With
MODERN MOTOR DRIVEN
BALL BEARING
Woodworking Machinery
Including double end tenoners Moulders, Motor Driven. Rip, Band, Cut-Off and Other SAWS.
Borers, Shapers & every kind of machinery used in the manufacturing of case goods.

LUMBER
400,000 Ft. Air and Kiln Dried Lumber
100,000 Ft. Veneer and Core Stock.

A. SCHAAP & SONS
394 Broadway, N. Y., N. Y.
Kalter Arronson Assoc.
328 Broadway, N. Y., N. Y.
} Auct'rs.

BICYCLES—MOTOR CYCLES

For Sale

MOTORCYCLE—Indian 45 Scout, and side car; excellent condition; new tires; $75 cash. 4523 Lewis pl., before 12.

MOTORCYCLES—New and used, $35 and up; cash or terms. Harley-Davidson Motor Co., 1409 Olive. CH. 0166.

MOTORCYCLE—Harley 45, 1930; reasonable. 3923 Wyoming.

OUTBOARD MOTOR—Johnson 2.6 h. p.; A1 condition; $25. CE. 3375.

BOATS AND MOTORS FOR SALE

THE largest and most complete line of power boats on display in the largest boat mart in the Midwest; complete line of 1938 Gar Wood runabouts and utilities, 9 models on display; just received new Hunter cruisers and utility 28-foot Hunter cruiser; 85 h. p. Kermath, $1995; 17½-foot Hunter utility, 50 h. p. Kermath, $945; should be seen to be appreciated, rowboats, sailboats and used inboards and outboards; complete line of marine supplies and motor oils in stock; new 14-foot rowboat with new 1938 2½ h. p outboard, complete, $75. St. Louis Boat distributor, 99 E. Grand. Central 1119.

1938 JOHNSON Seahorse Outboard Motors— $49.50
MOTORS FOR RENT
Dunphy and Wolverine Boats.
Authorized Parts and Service.
Easy Payments—No Money Down
Ralph G. Schmidt & Co.
1211 S. Vandeventer FRanklin 8349

SEE the largest stock runabouts, cruisers, Elto and Evinrude outboard motors, marine supplies; propeller straightening service; used bargains.

16' Chris-Craft, runabout, 73 h. p. — $ 600
225 Racing hydroplane — — — — 1000
14' boat with Star engine — — — 85
19' inboard, metal hull Chris-Craft engine, 63 h. p. — — — — — 125
16' Wolverine with oar — — — — 50
14' Thompson rowboat — — — — 40
Large selection used outboards.

SCHENIDER SALES & SERVICE CO., 4919 S. Kingshighway.

WE HAVE EVERYTHING!
Deferred Plan, 5-12 mos. Nothing down.
Champion Motors, 2.9-6.6 H. P., $49.95 up.
LARGEST STOCK OF MARINE HARDWARE WEST OF NEW YORK
ST. LOUIS BOAT & MOTOR CO.
(Foot of Delmar) GA. 9043

105 H. P. Century runabout, $850.
16 H. P. outboard and boat, $150. Motors, perfect and hulls like new; can be seen at North End Boat Harbor, St. Louis. Getz Motor Co., Collinsville 515.

NEPTUNE DISTRIBUTOR
Low prices, big trades, easy terms.
GROSSMAN, 3504 N. BROADWAY.

BOAT—14-ft., Century built, mahogany, like new; bargain; trade for 9x15 rug. EV. 3538. Apply 2819 Colonial.

BOATS—2, new, for outboard motor or oars, worth $70; $22.50 cash each. HI. 5907. 5523 Columbia.

BOAT—Classy, 18-ft., V-8; nearly new; sacrifice. Kirk. 742R.

BOAT TRAILERS—$15; or make to your order; reasonable. 6407 Wells.

BOAT—18-foot, Star motor; $75. 3115 Whittier.

BOAT—16-ft. Thompson; perfect shape; cheap. FR. 3122. 3962 Mafflit.

CENTURY SCAMP — 14-foot, including Evinrude sport four motor, lights, battery, fire extinguisher, cushions, anchor, bilge pump lines, fenders, paddle and new trailer; $750 outfit, cash $400. Phone CE. 7124 Monday.

CHRIS-CRAFT—16-foot, double cockpit forward; excellent condition; $500. Kingshighway and Neosho.

CHRIS CRAFT—16-ft. motorboat. Mobile Gas Sta., 7195 Manchester. HI. 9640.

CRUISER—24-foot, used; 21-foot runabout, new. 4358 Clayton. FR. 7180.

CRUISER CABIN—30-foot, bargain. CA. 8360F or Box K-280, Post-Dispatch.

JOHNSON, 1936—Seahorse, 24. EV. 0145, 6424 Glenmore, Pine Lawn.

RUNABOUT—18-foot, good condition. 5913 Minnesota.

RUNABOUT—18-ft. De Witt hull; radio; reasonable. Chain Yacht Club.

SKIFF—Like new, cost $85; oars, locks, $20. Knapp, 1414 South 12th.

SPEEDBOAT—With new V-8 motor; 20 ft. long; also 1 Studebaker motor. EV. 0031.

SPEEDBOAT—Dunphy, with Johnson Sea Horse motor; will demonstrate. MU. 0770

HYDROPLANE—15-foot and 22-HP Evinrude motor. FL. 7550. 4208A Lawn.

1937 THOR—Twin outboard, 4.8 h. p., $40. Box K-39, Post-Dispatch.

BUILDING MATERIAL

Wanted

BUILDINGS Wtd.—To wreck; need material. R. Bullard, Wrecker, RI. 2345M.

For Sale



All Used Lumber Sash and Doors. Big Savings
ST. LOUIS WRECKING & SALVAGE CO.
421 S. 14th St. GA. 9650

USED BRICK & LUMBER
A. C. Eschmann Wrecking and Supply Co., 21st and Chouteau. GArfield 6275.

AALCO WRECKING CO.
Lumber 1c Per Ft. Up
Brick, whole, clean, $3.50M
Building Material of All Kinds.
LUMBER, BRICK, ETC.
3130-44 LACLEDE. NE. 3100
13th and Chouteau. GArfield 6655

BIDS Wtd.—To wreck frame building. 9025 St. Louis, St. Johns. Wlm. 1614.

BRICK—Hard face, $8.50 M; joist, 2x4, 2x6, 2x10, 2x12, $25 M; oak flooring, $25 M; large, complete hot-water heating plant, $100. Kingsbury and Skinker. PR. 3604.

BRICK—50,000, good, $3 to $8 per 1000, loaded on your truck. 1136 Russell.

FIRE BRICK—Quantity slightly used. Burgess, 920 N. 37th. BRidge 6283J.

Insulating Board, 100 Sq. Ft. $2.85
Malsewood; first grade, insulating board, ½" thick; size 4x8, 7, 8, 9, 10 and 12 ft. 4 Big Stores.

St. Louis Lumber & Hardware Co.

LUMBER—California redwood, cypress; long lengths; bargains. J. Wolff, 1740 N. Broadway. GA. 7038.

LUMBER — All dimensions; doors, windows, cheap. 2320 N. 11th. FR. 9998.

LUMBER—1500 ft., 1x10 and 1x12; 2c per foot today. 1246 S. Broadway.

MILLWORK—New, new barn sash, 75c and up; new French doors, $3.25 and up. Anton Berlis & Sons, 1240 N. Jefferson. CE. 3330-31.

STORE AND OFFICE FIXTURES FOR SALE

SEE US FOR
Tax Mill Changers
10 MODELS
Priced From $1.50 to $5.50
Ace Automatic Company
2001 OBEAR AV. GArfield 4787

BUILDING MATERIAL

For Sale

SHORT LENGTH 2x4 and 2x6, $15 per thousand; boards, $10 and $15 per thousand; old sash, 60c up; 14-Ft. 2x4, 24c each. Davis, 6619 Olive Street rd.

TILE BOARD, Sq. Ft., 15c
Comes in sheets, variety of colors; modernize kitchen, bathroom; 4 big stores.
St. Louis Lumber & Hardware Co.

WRECKING—BEAUMONT AND LOCUST Brick, maple flooring, joists, heavy timbers, boiler pipe, elevator, windows, doors. Yard, 3366 Chouteau. FRanklin 8034.

CLOTHING WANTED

HIGH CASH for men's suits, pants, shoes and ladies' clothing. CAbany 6306; auto calls.

CLOTHING FOR SALE

FUR COATS—Raccoon, 2, brand new, misses sizes; cost $200 each, sell $75 each. Call Monday, GAr. 6667.

SILVER FOX CHOKERS, 2, cost $235; sacrifice, $90. Box N-369, Post-Dis.

SUITS—Two, men's, summer; sizes 38-42; cheap. 4952 Lotus.

FANS FOR SALE

FANS! FANS!
500 new and rebuilt all makes oscillating, ceiling, air circulators and exhaust, real values.
BENSINGER, 1007 Market Blvd.

FANS—24-INCH
Special $18.75, one year unconditional guarantee. VALLEY BEAUTY SUPPLY CO., 3510 Olive. FR. 0900.

FANS
Air circulators, airplane, exhaust. 3308 S. Broadway. LA. 8751.

AIRPLANE FAN parts, motors, guards, blades. Build your own, save half. Ell Electric Co., 4909 Tyrolean. FL. 9640.

CEILING FAN—One 56-inch; 16-inch desk fan; a. c. EV. 7514.

FANS—2; oscillating. $3.25. 3824 S. Broadway.

FANS REPAIRED — Sell, rent; all kinds. Acme, 221 Market. CH. 7776.

CLOSING OUT—New and used; all kinds, trade, fix. 1340 Hodiamont. CA. 9563.

FURNACES WANTED

FURNACES Wtd.—Hot-water, hot-air and steam; all sizes. Schmidt Bros., 4371 Laclede. Phone JEfferson 2906.

FURNACES FOR SALE

GAS BURNER—For No. 7 Red Flash furnace; complete with clock thermostat; $100. ROsedale 4110.

HORSES AND VEHICLES

ART BRITTON—Located 5 miles west of Kingshighway on Gravois rd., has horses, mares and mules; $35 up; also several saddle horses.

CARLOAD HORSES—1 year to 7 years old; will trade for anything. 2216 Biddle.

DOUBLE HARNESS—New, $17; used $9 a set; collars. 2031 Market.

DOUBLE HARNESS—Used; riding saddles, bridles, collars. 4057 Chouteau.

ENGLISH SADDLE—Collapsible stirrups. Palm Dress Shop, 624 N. Kingshighway.

GELDINGS—3 matched, filly, all percheron. Fredmar Farms, W Ateon 6436.

HORSE—5-gaited bay, 16 hands, very gentle; must sell; $85; 1 large, 3-gaited roan saddle horse, $65. Dr. Gadshey's Barn, Lindbergh Dr., 1 block south of 66

HORSE—Beautiful chestnut gelding, 16.1, three-gaited, well mannered, lady broke; opposite Grant farm, Gravois rd.

MARE—In foal, with jack; 1 fillie, 11 months horse. 5589 Wells.

SADDLE MARE—Privately owned; 3-gaited, most gorgeous in St. Louis; gentle for lady; fat; 8 years old; worth $500, will take $325; leaving city. 1306 Olive.

SHELAND PONY—Child's pet; cheap; will trade. 2512 N. 13th.

SHETLAND PONY—Used to children. Florissant rd. and Jean dr. ATw. 948W.

SHETLAND PONY — Small; very cheap. 4829A Kossuth, Ev. 8043.

SPECIAL—Horse or dairy molasses feed, 98c per 100 lbs. Atlas Feed and Seed Co., 2651 Chouteau. FR. 7845

TEAM MARES—In foal, $75; horses, mares; $30 up. 1318 N. 22d.

TEAM of 2-year-olds, $110; horses, mares and colts; double harness. 1908 N. 10th.

TWO fast gaited 2-3 gaited; 3 years old; registered; mare in foal; cart harness and saddles. La Rue, Geyer rd; ¾-mile south of Clayton road.

MACHINERY WANTED

ALL KINDS of machinery, motors and salvage bought and plants wanted, to dismantle. Heitzman Machinery & Salvage Co., 2209 N. Broadway. CH. 3683.

JOB PRESS—10x15, priced right. The Stiltes Press, Mount Vernon, Ill.

MACHINERY Wtd. — Used; 36-inch gap shear, 10 ft. brake, 36-inch bar folder, 7½ K. W. electric spot welder; complete paint spray outfit; bench tools. Box K-35, Post-Dispatch.

MOTORS Wtd.—2; about 1 h. p., 220 d. c. or 120 a. c. STerling 0615.

ALL types machinery; tools, motors bought. Municipal, 2311 Franklin. CA. 9003.

CASH paid for tools, motors, machinery. Segal, 907 Market. GA. 7897.

WE PAY more for machinery, tools, motors. Schorr, 1601 Market. GA. 8937.

MACHINERY FOR SALE

BROWN MACHINERY CO.
Sell, buy, exchange machine tools, woodwork machinery, tinners' tools, new, used. 2323 N. 9th. CEntral 8559.

AIR COMPRESSOR OUTFITS—Garage equipment, part bias, lathes, drill presses, planer, shaper, belting, motor, sheet metal tools, Segal, 907 Market.

AIR COMPRESSOR—De Vilbiss automatic, large tank, ½-HP. practically new. 704 Washington, 4th floor.

AIR COMPRESSOR—Curtis; medium size; $65. Call Web. 4658 after 6 p. m.

AIR COMPRESSOR—Rebuilt, visible and meter pumps. 723 S. Sarah.

AIR COMPRESSOR—Filling station pumps, motor. 5647 Wabada. EV. 3037.

AIR COMPRESSOR—Automatic, complete, guaranteed, $37.50. 1118 S. Taylor.

AIR COMPRESSOR—Water cooled, Curtis, 4½x4½, Long Saw Co., CE. 6323.

ARC WELDER—Like new, 150 amp., cheap. 3305 S. Broadway.

BARGAIN—Motor, large tank, carpet scrubber. FO. 1800.

BOILERS — No. 311 Kewanee smokeless, portable, 100-lb pressure, 50-HP, excellent condition. Knapp Monarch Co., 3501 Bent.

BOILERS—50, 100, 200 h. p., 150 lbs. pressure. Woodworth, 705 Olive.

BRAKES — Sheara, folders, formers, spot welder; low prices. 2323 N. 9th st.

COAL WASHING EQUIPMENT—Crushers, pumps, screens, etc.

SCHOENHORN-ALBRECHT MACH. CO., 721 N. 24 st. St. Louis, Mo.

COMPRESSORS—$4.95; motors, $2.50; tanks, 50c; spray guns, $2.50. 2661 Gravois

CONCRETE MIXER—Good condition; $50. 1831 S. Kingshighway. FR. 7111.

DELTA-BOICE crane; woodworking machines, low prices; old models traded in. Brown 2393 N. Ninth st.

DIESEL ENGINES—Compressors, generator sets, contractors, quarry mining equipment. Anderson, 5816 Maple. FO. 7720.

ELECTRIC SAW—12x2, abrasive wheels, saw mandrels, etc. 4536A Clarence.

ENGINE—For Maytag washer; $15. 3364 North Market.

GENERATING UNIT—Used Upco, gas driven, 120 amp 125 volt d. c. CH. 7375.

MACHINERY FOR SALE

HOMECRAFT woodworking machinery. Apply Sunday before noon, or week days. 3625 Lambdin and Natural Bridge.

LATHE—4 ft., 13" swing screw cutting; quick change gears 1½ h. p. motor; cheap. 2364 North Market.

LATHES—Shapers, drill presses, filing machines, motors, small tools. 2111 N. 15th st. No dealers.

LATHE—18-in. by 8 ft., with raising blocks, chuck, and all tools; bargain. 1630 N. 9th. CE. 9035.

LATHE—18-inch, double back gear; drill presses. 3305 S. Broadway. LA. 8751.

MACHINE TOOLS—Lathes, planers, boring mill, vertical turret lathe, slotter, shaper, etc.

SCHOELLHORN-ALBRECHT MACH. CO., 721 N. 2d. St. Louis, Mo.

MACHINE TOOLS—Pumps, engines, air compressors, etc. JOHN RAMMING MACHINE CO., 308 S. First st.

METER PUMPS—Computer pumps, used. 3342 S. Broadway. FR. 9976.

MOTORS—Sell or rent; all sizes, new and used; wiring, repairing and installing. Acme Electric Co., 221 Market st.

MOTORS—¼ to 20 h. p.; a. c. or d. c.; we trade; reasonable; motor repairing. Superior Electric, 3305 S. Broadway.

MOTORS—Sell or rent; all sizes, new and used; wiring, repairing and installing. Acme Electric Co., 221 Market st.

MOTORS—AC, DC, ¼ to 5 HP; rewounds; exchanged. Standard, FR. 5370.

MOTORS — All sizes, makes, bought, repaired. St. Louis Elec. Co., 718 N. 15th.

MOTORS—3 10 h. p. 1 7½ h. p. 220 volts, 60 cycle. EAst 3433.

PAINT SPRAY—Portable, $7.50; ¼ h. p. motors, new; used pedestal fans, blades, 50c up; guards. 3737 St. Ferdinand. FR. 2262.

PRINT SHOP—Complete; 2710 Clara. Make offer. RO. 1865.

SHAPER—16-in., $150; tool and cutter-grinder, $50. Ballak. 1115 Chestnut.

STEAM BOILER—1 h. p., with automatic oil burner and steam electric iron; ideal for garment manufacturing purposes. Box N-21, Post-Dispatch.

STEAM HOISTING ENGINE—Small, also steam water pump. FR. 6933.

ST. LOUIS' largest stock used machine shop; woodworking and sheet metal machinery; low prices; trade; terms. McDONALD MACHINERY CO., 1531 N. Broadway. CE. 9360.

TANKS AND PUMPS, new and used, bought and sold; complete bulk and retail gasoline station supplies, tractor tanks. Get our prices; terms. Mid-West Tank Equipment Co., St. Louis, Mo.

UNIVERSAL CLOTH CUTTING MACHINE —A. C. motor. Box N-22. Post-Dis.

WELDING and cutting outfits, electric drills, valve refacer, lathe, motors, air compressors. Schorr, 1601 Market.

WE BUY, rent, sell, trade, all kinds of construction equipment. Joseph Kent Metal Equipment Co., 1510 N. 13th st., St. Louis, Mo. CEntral 8035.

Farm Machinery

RENT Caterpillar tractor, Farmall tractors, cheap. Fishel Auto Sales, 4163 Manchester.

FORDSON TRACTOR — And plow; also farm machinery; ready for work; $110. 1918 N. 9th st.

FORDSON—Repossessed; 6 months old; like new; will sacrifice. 2512 N. 13th.

RECONDITIONED tractors, plows, wheat drills, tandem disck. 2512 N. 13th st.

TRACTORS—Plows, parts, farm machinery, engines, 10919 Riverview drive.

MISCELLANEOUS WANTED

BARRELL EQUIPMENT Wtd. — Freier York weights. Box C-322, Post-Dispatch.

GOLF CLUBS Wtd.—Mens', must be bargain. FLanders 4221.

PORTABLE STEEL BUILDING Wtd.—Size 34x16; for filling station. Parkview 0655 before 9 a. m.

STEAM HEATING BOILER Wtd.—500 ft. boiler. Call RIverside 4568.

USED DOOR CHECKS Wtd.—Any size. 3217 Olive.

WE BUY used sinks, tubs, closets, other plumbing and heating material. Kopman, 2014 Franklin. GA. 8220.

WE PAY cash for used bathtubs or plumbing fixtures. GA. 6379.

MISCELLANEOUS FOR SALE

PRICES SLASHED
ON NEW 60-IN. SINKS
LIMITED QUANTITY



60-Inch Double-Drainboard Sinks
1st quality guaranteed, at — — — **$18.95**
Less Trimmings
Trade in Your Old Plumbing Fixtures
PRICES ARE ALWAYS RIGHT AT
Kopman Bros.
2012-14 FRANKLIN AV.
GArfield 8227.

USED Plumbing and Heating Supplies SAVINGS



A $17 Value!
ALL BRAND-NEW *Slight Factory Imperfections*
Acid-Resisting Vitreous
42-IN. STEEL SINK
IMAGINE! A roll-rim 42-INCH SINK at less than ½ price! so low . . . because we bought a couple of carloads that's selling fast . . . 90 MIRV!
$8.95 Less Trim

BATHTUBS ALL SIZES **$7.95** Up
Salvage Wrecking & Supply Co.
4563 Easton Ave. FO. 6220

WE MAKE OUR OWN PAINTS
Best house paint, special colors, gal., $2.50; our specials, per gal.: Gloss paint, $1.30; interior enamel, $1.40; varnish stain, $1.30; floor paint, $1.50; interior varnish, $1.25; outside spar, $2.25; barn paint, 85c; pure turpentine, 40c; linseed oil, 75c; our own compound white lead, 100 lbs., $8. Strictly pure white lead, $9.25 per 100 lbs. We deliver.
MECHANICS' PAINT CO., 718 Franklin. GA. 6830.

Air-Condition Your Home
As Low as $75
INDEPENDENT, 1119 CHESTNUT

Aluminum Paint, $1.85 Gal.
For interior and exterior use on wood or metal; good quality; sold on money-back guarantee basis. 4 big stores.

St. Louis Lumber & Hardware Co.

ACID—Muriatic, 35c gal., in 5-gal. lots. Malloy Chemical, 2233 Cass. CE. 7768.

AIR COOLER—Chrysler Air-Temp room conditioner, never used; will sacrifice. Call EAst 8400. Easeman.

ALUMINUM—Copper, brass, lead, scrap iron; out-of-town dealers ship, check mailed 24 hours; high prices. ABC Co., 919 Chouteau. CEntral 4636.

STORE AND OFFICE FIXTURES

Wanted

DESKS WANTED — GArfield 8145

For Sale

ADDING MACHINE—Victor electric, new model; perfect condition. Box N-200, Post-Dispatch.

MISCELLANEOUS FOR SALE

QUALITY PAINT FOR LESS
FROM OUR FACTORY TO YOU—AT THESE LOW PRICES!

GOLD BOND HOUSE PAINT
Lead - Zinc - Linseed Oil House Paint — Made in our own factory. We use pure carbonated lead-zinc oxide and dryer — the same as you would mix it by hand, only we use powerful modern machinery to make our paints. Compare our Gold Bond House Paint with the highest priced paints on the market. Then use it for satisfactory results. OUR FACTORY-TO-YOU PRICES mean savings to you. With what you save you can buy a good brush or save the difference. **$2.10**
Per gallon — — — — — — — — —
CERTIFIED HOUSE PAINT—White and colors. Per gal. — — — — — — $1.65
DEPENDABLE HOUSE PAINT. Per gal. — — — — — — — — — 94c
MILL END HOUSE PAINT. Per gal. 85c

ASBESTOS ROOF COATING
A liquid coating applied. Stops all leaks. Per 5-gallon drum — **$1.09**
Plastic Cement, 50 lb. Can — — — $1.80
CERTIFIED FLOOR ENAMEL—Outside, inside. 83 values. Hard glossy, granite-like finish. Eight beautiful colors; dries quickly; equally suitable for **$1.95** wood, concrete, metal. Per gal. —
Aluminum Paint. Per gal., as low as $1.75
Barn Paint. Red. Per gallon — 75c
Linseed Oil. 100% pure. Per gal., 75c

No. 78 FLAT PAINT
White and colors. Why pay more for flat paint. Sheridan's Best. Dries with chalky tints, whichever you require. Beautiful flats at FACTORY-TO-YOU prices. Per gallon — **$1.55**

DECORATIVE TUNG OIL ENAMEL
Here is another factory-to-you value. A hard drying, Porcelain-like finish enamel. Washable. One coat covers. White and colors. Per gal. — **$1.95**
CERTIFIED SPAR VARNISH, outstanding value. Genuine Tung oil, synthetic resin. Dries in 4 hours with a hard, durable, waterproof, glass-like finish. Gallon, per — — **$1.95**
Red Brick Paint. A FACTORY-TO-YOU VALUE. Per gallon, as low as — — $1.10
Interior Enamel. White and colors. Per gallon, as low as — — — — $1.40
Gloss Paint. Per gallon — — — — $1.30
Varnish. Per gallon as low as — — $1.25
Turpentine, 100% Pure DD. Gal. 35c
VARNISH STAIN. Per gal. — — $1.25
WHITE LEAD. Guaranteed 100% Pure Dutch Process. Per 100 lbs. — $8.95
Certified Varnish Stain, 8 colors. Per gallon, as low as — — — — $1.95
Shellac, 4-lb. Cut. White. Per gal., $1.35

OUR FACTORY-TO-YOU PRICES MEAN SAVINGS TO YOU
WRITE OR ASK FOR CATALOGUE

1013 S. 4th St. (4th and Chouteau) St. Louis, Mo.
QUALITY PRODUCTS CO.
GA. 3639
10th & Brady Ave. East St. Louis, Ill. EAst 9307
FREE CITY DELIVERY—MAIL ORDERS

MISCELLANEOUS FOR SALE

BIG BEND QUARRIES
Hiland 1846
Producers and Shippers by Rail or Truck
CRUSHED LIMESTONE and BUILDING STONE

CONCRETE BLOCKS
8x8x16, plain or rock face, each — — — — — **14c**
Priced in Loads of 100 or Over
Other sizes proportionately low
HILL-BEHAN — 6 STORES
6500 Page PA. 1000
Lumber for Every Purpose

COTS—Steel, folding, sold or rented. MOUND CITY, 1928 Franklin.

COT COVERS—Extra heavy, reinforced canvas duck. Le Roy Tent Co., 3438 S. Grand

ELECTRIC and gas compressor, hand spray outfit; lumber, barrels, ladders and paint. 4624 Delmar, rear.

ELECTRIC WATER SYSTEM—Automatic; new; $31.75. Independent, 1119 Chestnut

ENAMEL—Red and gray, best grade, 5 gals., $4.50. Schorr, 1601 Market.

EVINRUDE Lawn-Boy power lawn mower, 18" cut, $89.50 and $110. We demonstrate; new 1936 model, $75; 1937, $85; used lawn mowers from $30 up; Toro electric tools, drills, buffers, sanders; new and used. Schneider Sales and Service, Inc., 4919 S. Kingshighway.

EXTENSION Ladders, hardwood, 30c foot; new. INDEPENDENT, 1119 Chestnut.

FURNACE—Cast iron; complete; $33. INDEPENDENT, 1119 CHESTNUT

FURNITURE PADS—Refrigerator pads, sheeting, burlaps, etc.; painters' drip cloths. Cerf Bag, 400 Barton.

GARDEN HOSE REMNANTS
½", 10 to 24 Feet, with Couplings.
50 Feet All-Rubber Hose — — $1.75
Air Hose Remnants, ¼", 4c Per Ft.
Rubber Hose for All Purposes
GOLDSTEIN-SCHWARTZ
1305 N. BROADWAY GA. 1505

HARDWOOD FLOORING—For homes or dance floor; first-class condition; cheap. St. Louis Wrecking & Salvage Co., 421 S. 14th st. GA. 9650.

USED HEATING PLANTS
Guaranteed water and steam boilers, radiators, pipe and fittings. Can save you considerable money.
ST. LOUIS IRON & SUPPLY CO
311 S. 14th St. GA. 8214

HOFFMAN pressing machine, good condition, bargain. 6107 St. Paul pl., Pine Lawn.

HEXAGON shingles, first quality, $3 square, 90-lb slate roll roofing, Color blend, nails and cement, first $1.35 roll. Also oil 100 pct. pure Penna. 2-gal $1; 5-gal. $2.25. Phillips Railroad Freight. CH. 8155, corner 7th and Poplar.

HOME CRAFT woodworking machinery, cheap; Aeroplane oil circular, $10; 2-cylinder air compressor; open Sunday. 3625 Lambdin.

HOT-WATER HEATERS
COAL, $5.50 KEROSENE, $16.50
GAS, $4.90 GASOLINE, $11.75
INDEPENDENT, 1119 CHESTNUT

HOT WATER HEATING PLANT—Large, complete, $100. FR. 3604.

HOT AIR FURNACES—Radiators, parts, tanks, lawn swings, motors. 3635 Laclede.

House Paint, $1.49 Gallon
SPECIAL, $2 VALUE
INDEPENDENT, 1119 CHESTNUT

INVALID CHAIRS—Hospital beds, commodes, crutches, etc. JE. 1768. 4219 Olive

LAUNDRY TUB—White; solid porcelain; regular price $25; special, $9.50. INDEPENDENT, 1119 Chestnut

MOTORS RENTED—Repairing. National Electric Service Co., 209 Washington.

NATIONAL CASH REGISTER — Neon Hammond clock sign, cheap. CAb. 3783.

50 MEDICINE CABINETS — Closeouts; $15 value, $5. INDEPENDENT, 1119 Chestnut.

NEWLY incorporated towns please note: One to four unit steel jail cells 9x12 ft. each, used until recently by Metropolitan Police Department. 714 Lafayette av., St. Louis.

SOIL PIPE & FITTINGS
NEW—AT WHOLESALE PRICES
USED PLUMBING SUPPLIES—CHEAP
ST. LOUIS IRON & SUPLY CO.,
1532 CLARK AV. GA. 9058.

MISCELLANEOUS FOR SALE

NEW & USED PIPE
FOR WATER LINES, RAILINGS AND FENCES; ANY SIZE OR LENGTH; ALSO FITTINGS. SAVE YOURSELF SOME MONEY. SEE US.
ST. LOUIS IRON & SUPPLY CO., 1532 CLARK AV. GA. 9058.

NEW **PIPE** USED
New and Used Valves and Fittings. Irrigation Supplies, Rubber Hose.
NAT. AGRUSS PIPE & HDWE. CO.
703 S. Broad

OPEN NIGHTS till 9 Monday Tuesday

Open Monday and Tuesday Eves. to 9 P. M.
"Quality Electrical Goods Since 1886"

Brandt's 904 PINE Prices SLASHED Monday & Tuesday!

If You Cannot Come to Store PHONE CH. 9230 for DEMONSTRATION

Sensational Selection of Fine Quality Electrical Merchandise

Here's Value!

Brand-New 1937 **EASY** ELECTRIC WASHER AND LAUNDRY OUTFIT

As illustrated



Regular Price Complete $74.95

Mon. & Tues. $49

Complete

$1 DOWN Easy Payments*



SATISFACTION GUARANTEED
Choose any Washer. If not satisfied we will exchange it for another make within 30 days.

Our Display Includes
Thor ABC "1900" Maytag
Over 100 New Electric Washers Displayed on One Floor

BRAND-NEW GENERAL ELECTRIC *As Illustrated*

Factory Close-Outs Models PX-1933 In Original Crates

Original Price of Washer $79.50

Mon. & Tues. $39

$1 DOWN Easy Payments*



Complete Including TWO TUBS



Laundry Economy Specials!

Guaranteed, Slightly Used Sample and Reconstructed Electric Washers	
ONE MINUTE (As Illustrated)	$19
MAYTAG	$28
THOR	$19
ABC	$18

*Carrying Charge

Maytag

BIG CAPACITY WASHERS Slightly Used, Demonstrators

Original Price of Washer $99

Mon. & Tues. $39

Guaranteed 1 Year Same as if you had paid $99

$1 DOWN Easy Payments*



Complete Including TWO TUBS



Brand-New 1938 Bridge Table Electric IRONERS

Mon. & Tues. $24.95

EASY PAYMENTS*

$69.50	Universal Electric Ironer	$34.50
$49.50	Prima Electric Ironer	$24.75



Mail or Phone Orders Filled. This Model Only

1/3 OFF Regular Price

Westinghouse 10-INCH OSCILLATOR FANS

Regular Price $9.95 Mon. & Tues. $6.60

Other WESTINGHOUSE Fan Bargains

10-Inch Floor Pedestal Fans — $9.95	22-Inch Counter Stand Fans — $39
12-Inch Floor Pedestal Fans $23.45	22-Inch Floor Pedestal Fans — $49

BIG SAVINGS IN OTHER MAKES

8-Inch Standard Fans — $1.50	10-Inch Oscillating Fans — $3.95
8-Inch Oscillating Fans — $2.95	12-Inch Oscillating Fans — $12.80

Select From 60 Models—Famous Makes—8-In. to 30-In. Blades

Astounding Values Brilliant Performance Newest 1939 Radios

$1 DOWN Easy Payments*

Brand New 1939 RCA VICTOR

Handsome Jewel Box Model AC-DC Built-In Antenna, Electro-Dynamic Speaker. Police Calls and American Broadcasts $15.95





Push-Button Tuning NEW 1939 RCA VICTOR

Beautiful chest-type AC-DC model, built-in antenna, improved electric tuning. Police calls and American broadcasts. $19.95

Get This $24.95 Value RCA VICTROLA Attachment For Only $14.95

Including $9 Worth of RCA Victor Records



For Finer PERFORMANCE Use RCA VICTOR TUBES

Listen to RCA-Victor's Hour of Music, 10:15 P. M. (except Sunday), Station WTMV

Brandt Electric Co. 904 PINE

OPEN NIGHTS till 9 Monday Tuesday

MUSICAL

Musical Instruction

DRUM—Vibraphone, and xylophone lessons, GR. 8307.

Musical Employment

SAXOPHONE MEN—For good-paying job. WAbash 958W, MUlberry 1058.

BARS AND TENORS—Lacoeck Lodge Hall, 3628 Grandel Square, Tues. evening.

BELLS Wtd.—Or xylophone; drummer; play jobs. Box K-128, Post-Dispatch.

GIRL TRUMMER Wtd. — Trumpeter or saxophonist, Monday, 1 p. m. 5003A Delmar.

PIANO—Trumpet players wanted. Apply Monday, 7:30 p. m., 5575 Maffitt.

PIANO and accordion; experienced large orchestra, radio. Chuck, EAst 5408.

SAXAPHONE men wanted for good paying job. WAb. 958W, MU. 1058.

Tuning and Repairing

PIANO TUNING—$2; repairing; reasonable; guaranteed, conscientious service. M. Feldman, 5016A Oleatha. FL. 4040.

PIANO TUNING—$2; expert repairing; 35 years' experience. LA. 6937.

PIANO TUNED—$1.50; guaranteed; 22 years with Beyer & Son. RO. 3816.

OSCAR STEINBACH—Piano tuning, repairing. 3736 Cote Brilliante. JE. 9037.

Instruments For Sale

DON'T BUY BEFORE YOU TRY

We furnish you your choice of any musical instrument to USE IN YOUR HOME and quickly teach your child how to play it. Private instruction. Open evenings.

WURLITZER SCHOOL OF MUSIC, 1006 Olive st. MAin 5530.

120-BASS ACCORDION—$35; COST $250. THUNER, 3844 S. BROADWAY.

DRUMS and traps or sell separate. FO. 4945.

GUITARS—2, beautiful, and cases; also banjo; $4.50 each. 4519 Claxton.

STEEL GUITAR—National Hawaiian; all metal, like new; $100 value, sell $40. EAst 3454.

VIOLIN—For sale; made by Libbolm; cheap. RI. 8312W.

VIOLIN—Appraised at $300; sell for half. WEb. 682R.

BAND and orchestra instruments, new and used; large stock to select from; lessons w in every instrument. Write for bargain list. Terms to suit. Fine repairing. LUDWIG MUSIC HOUSE, 709 PINE.

ALL musical instruments, easy terms; STAFFEIL-ACH & FOUST, 915 Franklin.

VICTROLA—Electric, for tavern; perfect; will sacrifice. Kirkwood 4.

Pianos and Organs For Sale

10 UPRIGHT PIANOS, $29 EA.

Your choice while they last; reconditioned; guaranteed. Open evenings.

BALDWIN PIANO CO., 1111 Olive St.

Kimball Grand — $280

Reconditioned—Guaranteed—A Bargain

BALDWIN PIANO CO., 1111 Olive St.

BABY GRAND—$90; new; studio spinet, $145. Kemper, 3844 S. Broadway.

BABY GRANDS—Mahogany and walnut, $150 up. Sloan, 1167 Hodiamont.

ESTEY GRAND—Bargain. Kieselhorst, 5816 Easton. Open evenings.

ESTEY—Small, $50; several Sidaway grands. HUNLEITH, 5116 Locust.

GRAND—5 ft. size, A1 condition. Steinbach, 3736 Cote Brilliant.

PIAnos, uprights, $10 to $35. SLOAN'S, 1167 Hodiamont.

SOHMER-WELTE grand piano, mahogany; for information call Mr. Bilgere, FR. 4750.

STUDIO UPRIGHT—Piano; good condition; $99.50. WURLITZER, 1006 Olive.

UPRIGHT — $5; MAHOGANY; BALDWIN. THUNER, 3844 S. BROADWAY.

UPRIGHT PIANO—Good condition; $12. Call Sunday, 9-12 only. 3244 S. Grand.

Phonographs For Sale

AUTOMATIC PHONOGRAPHS—For your rathskeller or club, $22.50 and up; these machines were formerly used in taverns. 3800 N. Grand. JE. 0483.

PHONOGRAPH RECORDS—$2.35 per hundred. Ideal Novelty, 1518 Market.

MUSICAL WANTED

CASH paid for musical instruments. LUDWIG MUSIC HOUSE, 709 PINE.

CLARINET Wtd., bass flat, must be in good shape. HI. 5276.

STRING BASS Wtd.—State condition, size and price. Frazier, 5300 Bulwer.

RADIO

RADIO BARGAINS! AT MY HOME

Workingman's Chance

Midgets	$5-$6-$7
Table Models	$4-$7-$8
Consoles	$5-$7-$9

Open Any Time. 2847 LAFAYETTE

AUTO RADIO—Motorola, Philco, cheap. 3824 S. Broadway.

PHILCO—Floor sample, real bargain. General, 2900 S. Jefferson.

RADIO—General Electric; 9-tube; new; table model; cheap. 6308 Idaho. Dealer

HOUSEHOLD GOODS

QUALITY'S Super Quality

Complete 3-ROOM OUTFIT $119.95

Kitchen—Bedroom—Living Room

QUALITY FURNITURE CO.

720-726 Franklin

You can always do better at "Quality" with our easy terms and low prices.

Open Every Nite to 9

BARGAINS In Used FURNITURE

See Us Before Buying

9-Pc. Walnut Dining Room Set—$32.50
Walnut Bedroom Set, 4-pc. — 25.75
Studio Couches, real buys — 4.50
Axminster, 9x12, slightly used — 7.50
Living-Room Suites — 4.50
50 Dressers, Chiffoberes — 4.50
Electric Mangler, real buy — 10.50
Eden Washer, A1 — 7.50
Kitchen Cabinets, porcelain top $16.95
Breakfast Sets, all colors — 4.95
Mattresses, Simmons Coil Springs 3.45
Burroughs Elec. Adding Machine: cost $500; Price — 37.50
Radios, all makes — 3.25 up

BRASCH, Inc. 2618 FRANKLIN FR. 9202

Attention Housekeeper

Dealers' prices; 9x12 rug, $2; bed, spring, mattress, complete, $5; dressers, $2.50. Leo Plase, 2228 Franklin.

ALL KINDS of furniture; bedroom, living room, dining and kitchen furniture; rugs; cheap for cash. F. C. Baker Furniture Co., 2810 Lawton; JE. 1865.

ANDIRONS—Fire screens, tools, baskets, grates. Sherman Park, 5040 Easton.

APEX—Vacuum cleaner, Airway, Ohio, Fedelco, Americs, General Electric and other famous makes; 100 precision rebuilt cleaners to choose from; all unconditionally guaranteed for 1 year; only $4.97; pay 47c down, 50c weekly; no carrying charge. Star, 3172 S. Grand.

BEDROOM SUITE—Walnut, also maple and walnut suite. 4314 Maryland. Maxwell.

BEDROOM SUITE — Hand decorated; large mirror, 2 electric refrigerators, gas stove; also fixtures. 7379 Amherst.

BEDSTEADS—All kinds, $1; springs, $1; iceboxes, $1; 1 large all-porcelain, suitable for restaurant, $7; chifforobes, $7; child's desk, $3; living room sets, $6 up; vanities, $6. Gibbons, 3917 Washington.

100 Bedroom, Living Room Dining room suites — $38

SPECIALTY, 819 Franklin—1017 Franklin

BED room suite, new, bargain — $39.75 KORNBLUM, 4516 Easton.

BEDROOM—4-piece, walnut; new; $89; terms. Steiner-Schwartz, 2600 N. 14th.

BEDROOM SET—Modern, 3-piece; springs; $36. 5377A Theodosia.

BEDROOM SUITE — Floor sample; bargain. GENERAL, 2900 S. Jefferson.

BED SUITE—New, modern, attractive; sacrifice. Mrs. Clark, FR. 0337.

BEDROOM SETS — $25 to $35. Sloan, 1167 Hodiamont.

BEDROOM—Walnut; $39; cost $175; bargain. Wagner, 201 S. Jefferson.

COMPLETE furnishings, including pillows, linens, bedspreads, etc., of 14-room hotel costing over $1200; this equipment includes good innerspring mattresses and good-sized pieces throughout; all of which has been used 15 months and is in very good condition and must be sold at once; building can be rented very reasonable if desired. Call Mr. Gault or Courtney, agents. GArfield 6228.

CHROME FURNITURE—Settee, chair, coffee table; also mahogany spinet desk; reasonable. 7209 Tulane. CA. 1549W.

CONTENTS 3-room flat; sell very cheap. 310A N. Euclid.

DINETTE SET—Kitchen cabinet, icebox, springs, odd pieces; clean; reasonable. 1911 S. Compton.

DINING SET—Circulating heater; bed, complete; piano. Call 9-12 Sunday only. 3244 S. Grand.

DINING SUITE—8-piece, Kelvinator, large mirror, other furniture. 4143 Washington.

DINing sets, $25 to $35. SLOAN'S, 1167 Hodiamont.

DINING ROOM SET—Walnut; and rug. 4659A Maryland.

DINING ROOM SET—9-piece, walnut, $35. WEbster 682R.

DINING ROOM SUITE—Rugs, wash machine. 4371 Itaska st.

DINING SUITE—Beautiful walnut; upholstered chairs; bargain. 3917 Washington.

DINING SUITE—9-piece, new, samples— 12 00
9x12 ORIENTAL RUGS, samples — 24 00
BREAKFAST SETS, new 5-pc. — 6 95
INNERSPRING MATTRESSES — 4 95
PALLO, 2921 OLIVE OPEN 9 P. M.

DINING SUITE—9-piece, walnut, and pads; cheap. FL. 2677.

DINING ROOM—Bedroom suite, Philco radio, 15-tube. 5405 Neosho.

3 DRESSERS—3 beds, complete; good condition. JE. 3049. 4242 McPherson.

DOUBLE BED—Complete, good condition; real bargain. FA. 5229W.

ELECTRIC RANGES—Hotpoint, Westinghouse; floor samples; repossessed; clearance sale. Gaertner, 3521 N. Grand.

ELECTRIC RANGE—Hot Point; model No. 9RB2, $65; Hart oil burner, $20. 3824 S. Broadway.

ELECTRIC REFRIGERATOR—Stove, other furniture; must sell Sunday. 6252 Gravois.

ELECTRIC REFRIGERATOR—G. E., and Easy washer, dryer model; no reasonable offer refused. 3956 Palm.

ELECTRIC RANGE—Westinghouse, floor sample. GENERAL, 2900 S. Jefferson.

ELECTRIC RANGE—Hotpoint; must sell; sacrifice. Stanley, 5069 Delmar.

ELECTRIC RANGE — Norge, table-top; cost $100, take $40. James, 4453 Easton.

FRIGIDAIRE, electric washer, gas range, bedroom furniture. 1216 Sunset, Richmond Heights. Hiland 1658.

FURNITURE—Norge refrigerator, breakfast set, Venetian blinds. Reasonable. 4219 Olive.

FURNITURE—3 rooms, to be sold for storage and hauling. A. J. Rieth Moving Co., 3903 S. Broadway.

FURNITURE—Secretary, hall runner, lounging chair. FO. 7914. 4838 Northland.

FURNITURE—Modern; sacrifice; make offer; sell separate. 9500 Easton. 3230 Calvert.

FURNITURE — 3 rooms, $65; bedroom suite; no reasonable offer refused. 3429 Commonwealth, Maplewood.

FURNITURE—6 rooms, plain, $125; good for rooming house. FO. 3730.

FURNITURE—4 rooms, complete; good condition; leaving city. 2950 Michigan.

FURNITURE—3 rooms; can rent flat, $13 month 1942 Montgomery st.

FURNITURE—3 rooms; leaving city; must sell; sacrifice. 5724 Coronado, 1st south

FURNITURE — 3 rooms, complete, with month rent free. 4154 Folsom.

FURNITURE—3 rooms; nice; new. Box N-113, Post-Dispatch.

FURNITURE—Good condition; reasonable. 2103 Bruffett. 4309 Linton, CO. 1182J

FURNITURE—12 rooms, private home; Kelvinator; cheap. 5709 Etzel.

GASOLINE STOVE—Instant lighting; repair parts. Windhorst, 3341 Market.

GAS RANGES, $24.50

New; table top; white; bargain. KORNBLUM, 4516 Easton. Open Nites.

GAS RANGES—Bungalows, combination, enameled; guaranteed; from $5. Wagner, 201 S. Jefferson.

GAS range, Magic Chef, white; bargain. KORNBLUM, 4516 Easton.

GAS ranges, $5; bungalows, combinations, $12. 1167 Hodiamont.

GAS RANGE—Magic Chef, floor sample. GENERAL, 2900 S. Jefferson.

GAS RANGE—Charter Oak; excellent condition. 2037 Arlington. MU. 7618.

GAS STOVE—Magic Chef; cream and green; good condition; $24.50. FO. 3275

GAS STOVE—Excellent condition. 7334 Abern. FArkview 6645W.

GAS RANGE—Twin beds, wash machine; miscellaneous. GR. 6689. 2443 Enda.

GAS RANGE—All porcelain; $15. 3824 S. Broadway. Dealer.

GAS STOVE—And wrought iron drapery poles. 7334 Abern. FA. 6645W.

HARVARD CLASSIC, lamps, mirrors, wall tapestries, table, smoker, pillows, small rugs, curtains, clothes. 7065 Waterman.

ICEBOX—White porcelain; reasonable. 5201 N. Euclid.

ICE BOX—Porcelain, in and out, cheap. 1238 Aubert. EV. 0400.

KITCHEN CABINETS—New factory samples, $35 value, $15. James, 4453 Easton.

LIVING ROOM—Bedroom, kitchen; all or separate pieces; very reasonable. Call Sunday, 6431 Hoffman.

LIVING ROOM—2-piece; newly upholstered; striped damask; $55; also day bed. 7364 Maryland.

LIVING, dining room, single bed, Norge refrigerator, vacuum cleaner, gas stove, radio. 3310 Pestalozzi.

LIVing-room suite, new, bargain, $39.75 KORNBLUM, 4516 Easton.

LIVING ROOM and dining room set. 5224 Steffen. RI. 1105J.

LIVING-room sets, $7 to $15. SLOAN'S, 1167 Hodiamont.

LIVING ROOM—Like new; electric refrigerator, gas stove. 3417 William pl.

LIVING SET—Beautiful dark red, $50. Mrs. Clark, 3500 California.

LIVING ROOM SUITE—3 pieces; $10; no dealers. 5224 Delmar.

LIVING ROOM — Like new; reasonable; private; must sell. 4441A Easton.

LIVING SUITE — Floor samples; makes bed. GENERAL, 2900 S. Jefferson.

MAYTAG—Washing machine, good condition; $22. WEbster 2498R. 1626 Bremerton rd.

MAYTAG WASHER — Square aluminum tub; like new; guaranteed; $39.50. HOLLAND, 1633 S. Broadway.

NESCO COOKER—Complete with broiler. Anita Tims, 2157 Yale.

OIL STOVES, $19.75

New Florence; bargain. KORNBLUM, 4516 Easton. Open Nites.

OIL STOVES—RANGES

SHERMAN PARK FURN., 5040 EASTON.

OIL HEATER—Demonstartor; a bargain. GENERAL, 2900 S. Jefferson.

PIANO—Kimball; excellent condition; 3-piece walnut bedroom suite, like new. 6629 Kingsbury; CA. 0349J.

QUICK MEAL—White enamel; good condition; reasonable. 1404 Temple.

RANGES—Hotpoint, G. E., Norge, Westinghouse; brand-new 1937 models; no reasonable offer refused. Christ Hoffmann Sales Co., 5004 N. Broadway. GA. 3682.

RANGE—Bungalow; combination; utility cabinet, Buffet. 4309 Linton, CO. 1182J

REFRIGERATOR—Westinghouse. Superior gas range. 3324A Wisconsin.

ROOMING HOUSE FURNITURE—Must sell at once because of death in family. 806 Salisbury.

RUGS—Room size, $16 to $95; dressers, $6 up; refrigerators, $6; complete line furniture, terms.

BEN LANGAN STORAGE, 5201 Delmar. Corner Clarendon. Open Monday to 8 p. m.

RUGS—Hundreds of all kinds, all cleaned and sized. AALCO, 3438 Lindell. Open Monday, Wednesday, Friday till 9 p. m.

RUGS—50, used, all kinds, $5 up. Wasser, 201 S. Jefferson.

RUG—Imported Belgian Oriental; practically new; $42.50. FOrest 3275.

RUGS—3, like new; studio couch, $13.50; living, bedroom set. 5333 Maple.

RUGS—9x12, beautiful patterns, $18 up. Mrs. Clark, FR. 0337.

RUGS—Used Orientals and domestics; reasonable price. Dealer, 4222 Olive.

RUGS—12x18, 9x18, Wiltons and 9x13.6 green broadloom. Dealer, 4222 Olive.

RUG—7x10; imported; console radio; cocktail table; cheap. 3926 Virginia av.

RUG—Axminster, 9x12; two beautiful patterns; almost new. 5791 Kingsbury.

STUDIO COUCH—With built-in bedding box; $10. 4540 Harriss.

STUDIO COUCH—And chair; reasonable. 6103 Virginia.

THOR IRONER—Like new; $69.50 for $24.50. Holland, 1633 S. Broadway.

TWIN BEDS—2 Simmons, $30, walnut, coil springs; excellent condition. 7275 Lindell.

VACUUM—Electrolux; attachments; used year; perfect condition; bargain. GRand 1690.

VACUUM EUREKA—Attachments, late, like new; $10. Queens, MU. 7634.

VACUUM—Eureka, late, like new, $10; attachments. Cordes, MU. 2528.

WARDROBE TRUNK—Cheap. 6000 Waterman av., 2d floor west.

WARDROBE TRUNK—Small; used once; $14. FOrest 1743.

WASHER—Westinghouse; like new; must sell; make offer. Hanenkamp, 910 N. Kingshighway.

WASHERS—Apex $6, ABC $7, American Beauty $15, Easy $40, Maytag $20, Easy Spinner $29. 4130 Gravois.

WASHERS — Maytag, Easy, ABC, Thor, $15 up. Gaertner, 3521 N. Grand.

WASHER—EASY; FOR RENT. GAERTNER, FRANKLIN 1150.

WASHERS — Maytag, Easy, ABC, Thor, $15 up. Gaertner, 3521 N. Grand.

WASHERS—Apex $8, Coffield $9, ABC $12, Easy $15, Maytag $20. 5023 Easton

WASHER—Easy, good condition, sell cheap. Barr, 1408A Euclid.

WASHERS—Maytag, floor sample. GENERAL, 2900 S. Jefferson.

BIG BARGAIN — Act quick; used refrigerators, ranges, washers, radios; no reasonable price refused; must be moved at once. Boenker, 5308 West Florissant.

Antiques

ANTIQUE marble mantels; beautiful designs; imported marble. Laclede.

ANTIQUE SETTEE—Completely reupholstered; tufted; very old; $75. 3412A Gravois av.

ANTIQUES Wtd.—From individuals wishing to dispose; confidential. KI. 1404.

ANTIQUES—Reasonable; open 10 a. m. to 9 p. m. week days. Shop, 3417 Gravois.

ANTIQUES—And some furniture. 735 Harvard.

COMBINATION BOOKCASE—And writing desk; reasonable. FR. 5366.

MEXICAN curios, best quality at lowest prices; send for catalogue. Genuine Mexican Curios Co., Box 863, Laredo, Tex.

SEWING MACHINES

BARGAINS in rebuilt Singers; home and factory machines. 4639 Easton.

DOMESTIC—Electric, round bobbin, $19.95 Others $5 up. 3773 West Florissant.

RECONDITIONED SINGER—Singer Sewing Machine Co., 408 N. 6th. CH. 5538.

SEWING MACHINE—Electric portable, $17.50. GAr. 0315. 2318 Dodier.

SEWING MACHINES—New good, $2.50. $12.50. 2901 Shenandoah. GRand 1134.

SINGER CONSOLE — ELECTRIC; BARGAIN, $30.50. PARSONS, 5179 EASTON

WILCOX & GIBBS—Electric; like new; $20. Sanders, 4629 Easton.

AUTOMATIC REFRIGERATORS

ELECTRIC REFRIGERATORS

Rejuvenated. Guaranteed.

Like new — $27.50

EXCHANGE, 2315 OLIVE

A Thriller—This 3-Room HOME OUTFIT

Only $129.50



Biggest Value in Town!

$369.50 Value

"It's So Easy to Buy at Erwin's"

Living Room, Bedroom, Kitchen Complete, With Floorcovering

ERWIN FURNITURE COMPANY 1001-09 FRANKLIN AVE.

3-ROOM OUTFIT $107 No Carrying Charges

COMPLETE—NOTHING ELSE TO BUY. ROOM OUTFITS MAY BE BOUGHT SEPARATELY!



15 PIECES Electric WASHER OUTFIT 23

NO ADDED CARRYING CHARGES



Factory rebuilt electric washer, two drain tubs, ironing board, electric iron, iron cord, six boxes soap chips, box clothespins, large clothes hamper and clothesline. Complete, only $23.

VERY EASY TERMS OPEN EVERY NIGHT

Biedermann's EXCHANGE STORE OPPOSITE MAIN STORE 814 FRANKLIN AVE.

NO CARRYING CHARGE OPEN EVERY NIGHT

AUTOMATIC REFRIGERATORS

BRAND-NEW 6-ft. size, porcelain; discount. Putnam, 5179 Easton.

CROSLEY SHELVADOR — Late model; unit completely overhauled; private party; reasonable. RI. 0468-42.

CROSLEY, Kelvinator, Electrolux; guaranteed, $39. Electrolux Co., 3552 Gravois

Electrolux Refrigerators

$10 Down, 3 Years to Pay.

KORNBLUM, 4516 Easton. Open Nites.

ELECTRIC REFRIGERATOR — Perfect condition; must sell today, $35. 3915A Blair.

ELECTRIC REFRIGERATORS and other furniture; cheap. Korthamp, 5306 Natural Bridge.

ELECTROLUX REFRIGERATOR — New. 5959 Waterman. CAbany 3001.

FRIGIDAIRE — Kelvinator, Westinghouse, General Electric, Norge, Grunow, Coldspot, others low as $45; floor samples; reconditioned; guaranteed.

GAERTNER ELECTRIC, 3521 N. Grand.

FRIGIDAIRE—Perfect, $49.50. Cindricks, 2616 Chouteau.

FRIGIDAIRE and Sparton, family sizes, cheap. Pastel, 4366 Manchester.

FRIGIDAIRE—Floor samples, etc.; 40% discount; terms. Watson, 2108 E. Grand.

FRIGIDAIRE—6 cu. ft., all porcelain, $59. 3824 S. Broadway. Dealer.

FRIGIDAIRE—5½ ft.; porcelain in and out. 3832 Lee av.

GENERAL ELECTRIC refrigerator; 10 cubic feet; good condition; will sacrifice; private party; owner leaving town. Mr. Tenum, 6205 Julian. CA. 8446.

GENERAL ELECTRIC positively sacrificed; must sell. Stanley, 5069 Delmar.

G E 5 ft. good condition, porcelain inside, $37.50. 7275 Lindell.

KELVINATORS—6 cu. ft. repossessed and floor samples, $79.50. Holland, 1633 S. Broadway.

KELVINATOR—All porcelain; 6-ft. size; late model; bargain; others, $29.50 up. Parsons-Putnam, 5179 Easton.

KELVINATOR—4-door, 10 cu. ft.; real value. HI. 5398.

KELVINATORS—New, 1937, up to 40 per cent off; terms. Leaver, 4353 Warne.

NORGE—12-ft., double-door, like new; used very little; originally $495; sacrifice, $340.50; guaranteed; make your own terms. Manne Bros., 5619 Delmar.

NORGE—Late model; 6 cu. ft.; $60. 3965 McRee.

NORGE—9 cu. ft.; bargain for cash. Sloan, 1167 Hodiamont.

NORGE—All porcelain, running; $39.50. Cindricks, 2616 Chouteau.

WESTINGHOUSE—5½ cu. ft., like new, reconditioned, guaranteed, $75. 3601 S. Grand.

WESTINGHOUSE—Like new; must sell; make offer. Hanenkamp's, 910 N. Kingshighway.

AUTOMATIC REFRIGERATORS

WESTINGHOUSE—Electric refrigerator; like new; $75. ACME, 4210 Easton.

WESTINGHOUSE—$225, 7-ft., like new; guaranteed, $125. Sex N-168, P.-D.

ALL makes refrigerators, cabinets, coils, motors, compressors, icebox units; home, business, $19 up; expert service; all sizes, $1.75 up. 919 Chouteau.

ELECTRIC REFRIGERATOR — 1938, de luxe 6, Frigidaire, never used; retails at $189; for sale cheap. CH. 9075.

ELECTRIC REFRIGERATOR—Wash machine, range; excellent condition. 4413 Taft.

ELECTRIC REFRIGERATOR—And other furniture; leaving city. 795 Aubert.

REFRIGERATOR—Repossessed, 7 cu. ft., $40. Alderson, 2546 N. Grand.

MECHANICAL REFRIGERATOR — 7-ft. capacity, for sale, $50. Phone FL. 0038.

NEW 1937 models, only a few left; real sacrifice. MU. 5359. FRospect 9066.

REFRIGERATORS—Repossessed, 7 cu. ft.; $40. Alderson, 2546 N. Grand.

50 TO CHOOSE FROM—$29.50 up; reconditioned. Cindricks, 2616 Chouteau.

HOUSEHOLD GOODS WANTED

Need Furniture Badly

High prices paid for used furniture. No lot too large or small. CALL US

GARFIELD 6228

Sunday and Evenings. Call CAbany 5294

CASH FOR FURNITURE Mound City, CH. 5394

CASH HIGH PRICES PAID

All kinds pianos and office furniture.

HORAN, EV. 9414

CASH Paid for Used Furniture, Rugs, contents dwellings. FA. 0175J.

CH. 8159 FURNITURE—TOP PRICE ANY AMOUNT. MR. GREEN

BEFORE selling your house or furniture, see me. I can get you 30 per cent more than any dealer will give you. Call FO. 1463.

CASH for furniture, rugs, washers, heaters, stoves. 4Osedale 8896.

CIRCULATOR HEATER Wtd.—30" or 22" A1; state price. 3426 Page bl.

LINEN BEDDING—Utensils, chinaware, furniture. What have you? JE. 9000.

ORIENTAL RUG Wtd.—Used; good condition; approximately 11x19. CA. 6301J.

SPOT CASH for furniture, rug, lots, any amount. FR. 4354.

Auction Bargains

3-ROOM OUTFITS

Bedroom, Living Room and Kitchen, Including Floorcoverings, Lamps, Rugs — $125

Room Outfits Sold Separately

Large Stock in Every Department
AUCTION PRICES EVERY DAY

MOUND CITY FURNITURE

Open Monday Night — 1928-30 Franklin, 2000-10 Delmar — Cash or Credit

BIRTHDAY SALE

GAS RANGES, white table top	$18 00
9x12 NEW RUGS, all patterns	1 98
LINO BY YD., 5 SQ. YDS. FOR	1 00
BUNGALOW RANGES, white enamel	9 00
UTILITY CABINETS, large sizes	1 95
MATTRESSES, all new cotton	2 95
SIMMONS METAL BEDS	2 00
STUDIO COUCHES, new, samples	12 00
WAL. DRESSERS, CHIFFOROBES	6 00
9x12 ORIENTAL RUGS, samples	24 00
BREAKFAST SETS, new 5-pc.	6 95
INNERSPRING MATTRESSES	4 95

PALLO, 2921 OLIVE OPEN 9 P. M.

Furniture Auction

2007-17 DELMAR BL.

TUESDAY, 10:30 A. M.

MISSOURI FURNITURE AUCTION CEntral 2572—GArfield 6228

REBUILT HIGH-GRADE USED FURNITURE—CHEAP FOR CASH

Baby Grand pianos, electric refrigerators and radios, nationally known makes. New furniture at real bargain prices.

OPEN MONDAY, TO 9 P. M.

The Furniture Bargain Spot of St. Louis

MISSOURI, 2009 DELMAR

We Sell to Everybody, Every Day

AUCTION

Furniture and Household Goods

MONDAY *Aug. 8th* 10 A. M.

MOUND CITY

2000-10 Delmar Bl.

CHANCES ARE YOUR FURNITURE NEEDS ARE HERE

At a price that'll surprise you!

GENERAL VAN & STORAGE CO. LANGAN-TAYLOR. Open Evenings.

4914 DELMAR

BREAKFAST SETS, 100

Slight railroad damage and factory closeouts; all styles, colors, $45 value, $16.50 to $24.50; real bargains. JAMES, 4453 Easton.

BREAKFAST SET—$12; kitchen cabinet, $9. Wagner, 201 S. Jefferson.

CHEST OF DRAWERS—Child's play pen and other small items and vacuum. 5554 Waterman, 1st east.

CHIFFOROBE — $8; bedroom set, $25. Pastel, 4366 Manchester.

COMBINATION RANGE—Bridge & Beach, gray, $20. General, 2900 S. Jefferson.

Resort Sites And Other Resort Information Also in the Post-Dispatch Want Pages

HOUSEHOLD GOODS FOR SALE

A-1 DRESSER—Walnut, 4-piece bedroom suite; $39.50. 3824 S. Broadway. Dealer.

ALL KINDS of furniture; bedroom, living room, dining and kitchen furniture; rugs; cheap for cash. F. C. Baker Furniture Co., 2810 Lawton; JE. 1865.

ANDIRONS—Fire screens, tools, baskets, grates. Sherman Park, 5040 Easton.

APEX—Vacuum cleaner, Airway, Ohio, Fedelco, Americs, General Electric and other famous makes; 100 precision rebuilt cleaners to choose from; all unconditionally guaranteed for 1 year; only $4.97; pay 47c down, 50c weekly; no carrying charge. Star, 3172 S. Grand.

BEDROOM SUITE—Walnut, also maple and walnut suite. 4314 Maryland. Maxwell.

BEDROOM SUITE — Hand decorated; large mirror, 2 electric refrigerators, gas stove; also fixtures. 7379 Amherst.

BEDSTEADS—All kinds, $1; springs, $1; iceboxes, $1; 1 large all-porcelain, suitable for restaurant, $7; chifforobes, $7; child's desk, $3; living room sets, $6 up; vanities, $6. Gibbons, 3917 Washington.

100 Bedroom, Living Room Dining room suites — $38

SPECIALTY, 819 Franklin—1017 Franklin

BED room suite, new, bargain — $39.75 KORNBLUM, 4516 Easton.

BEDROOM—4-piece, walnut; new; $89; terms. Steiner-Schwartz, 2600 N. 14th.

BEDROOM SET—Modern, 3-piece; springs; $36. 5377A Theodosia.

BEDROOM SUITE — Floor sample; bargain. GENERAL, 2900 S. Jefferson.

BED SUITE—New, modern, attractive; sacrifice. Mrs. Clark, FR. 0337.

BEDROOM SETS — $25 to $35. Sloan, 1167 Hodiamont.

BEDROOM—Walnut; $39; cost $175; bargain. Wagner, 201 S. Jefferson.

COMPLETE furnishings, including pillows, linens, bedspreads, etc., of 14-room hotel costing over $1200; this equipment includes good innerspring mattresses and good-sized pieces throughout; all of which has been used 15 months and is in very good condition and must be sold at once; building can be rented very reasonable if desired. Call Mr. Gault or Courtney, agents. GArfield 6228.

CHROME FURNITURE—Settee, chair, coffee table; also mahogany spinet desk; reasonable. 7209 Tulane. CA. 1549W.

CONTENTS 3-room flat; sell very cheap. 310A N. Euclid.

DINETTE SET—Kitchen cabinet, icebox, springs, odd pieces; clean; reasonable. 1911 S. Compton.

DINING SET—Circulating heater; bed, complete; piano. Call 9-12 Sunday only. 3244 S. Grand.

DINING SUITE—8-piece, Kelvinator, large mirror, other furniture. 4143 Washington.

DINing sets, $25 to $35. SLOAN'S, 1167 Hodiamont.

DINING ROOM SET—Walnut; and rug. 4659A Maryland.

DINING ROOM SET—9-piece, walnut, $35. WEbster 682R.

DINING ROOM SUITE—Rugs, wash machine. 4371 Itaska st.

DINING SUITE—Beautiful walnut; upholstered chairs; bargain. 3917 Washington.

DINING SET—Walnut, 9-piece, only $75; living room set; cheap. EV. 3540.

DINING SUITE—9-piece, walnut, and pads; cheap. FL. 2677.

DINING ROOM—Bedroom suite, Philco radio, 15-tube. 5405 Neosho.

3 DRESSERS—3 beds, complete; good condition. JE. 3049. 4242 McPherson.

DOUBLE BED—Complete, good condition; real bargain. FA. 5229W.

ELECTRIC

S FOR SALE

ay
day!

IF You Cannot Come to Store PHONE CH. 9230 for DEMONSTRATION

OFF
Regular Price
stinghouse
CH ATOR FANS
995 $6.60
& Tues.
Fan Bargains
Inch Counter Stand Fans — $39
Inch Floor Pedestal Fans — $49
ER MAKES
Inch Oscillating Fans — $3.95
Inch Oscillating Fans — $12.50
ces—8-In. to 30-In. Blades

$1 DOWN Easy Payments*
ios

Push-Button Tuning
RCA VICTOR
ful chest-AC-DC model-it-in antenproved electuning. Police and Americadcasts.
$19.95
For Finer PERFORMANCE Use RCA VICTOR TUBES
Music, 10:15 P. M. on WTMV

107 No Carrying Charges
MPLETE—NOTHING ELSE TO BUY. ROOM OUTFITS MAY BE BOUGHT SEPARATELY!
5 PIECES Electric ASHER OUTFIT
O ADDED RRYING CHARGES

NO CARRYING CHARGE
E STORE
IN AVE. OPEN EVERY NIGHT

AUTOMATIC REFRIGERATORS
ESTINGHOUSE—Electric refrigerator like new; $75. ACME, 4210 Easton.
ESTINGHOUSE — $225, 7-ft., like new; guaranteed, $125. Box N-168, P.-D.
L makes refrigerators, cabinets, coils, motors, compressors, icebox units; business, $19 up; expert service; all makes, $1.75 up. 919 Chouteau.
ECTRIC REFRIGERATOR — 1938, de luxe 6, Frigidaire, never used; retails at $189; for sale cheap. CH. 9075.
ECTRIC REFRIGERATOR—Wash machine, range; excellent condition. 4418 Taft.
ECTRIC REFRIGERATOR—And other furniture; leaving city. 795 Aubert.
FRIGERATOR—Repossessed, 7 cu. ft., $40. Alderson, 2546 N. Grand.
CHANICAL REFRIGERATOR 7-ft. capacity, for sale, $50. Phone FL. 0035.
W 1937 models, only a few left; real sacrifice. MU. 5550. FRospect 9060.
FRIGERATORS—Repossessed, 7 cu. ft., $40. Alderson, 2546 N. Grand.
TO CHOOSE FROM—$29.50 up; reconditioned. Cindricks, 2616 Chouteau.

OUSEHOLD GOODS WANTED
Need Furniture Badly
High prices paid for used furniture. No lot too large or small. CALL US
GARFIELD 6228
Sunday and Evenings. Call CAbany 5294

ASH FOR FURNITURE
ound City, CH. 5394
ASH HIGH PRICES PAID
All kinds home and office furniture.
HORAN, EV. 9414
ASH Paid for Used Furniture, Rugs, contents dwellings. FA. 0172.
H. 8159 FURNITURE—TOP PRICE ANY AMOUNT. MR. GREEN
EFORE selling your house of furniture, see me. I can get you 30 per cent more than any dealer will give you. Call FO. 1463.
ASH for furniture, rugs, washers, all heaters, stoves. HOsedale 9896.
RCULATOR HEATER Wtd.—20 or 22½ A1; state price. 3629 Page bl.
LINEN BEDDING—Utensils, chinaware, furniture. What have you? JE. 9008.
RIENTAL RUG Wtd.—Used; good condition; approximately 11x19. CA. 6307J.
OT CASH for furniture, rug, fists, any amount. FR. 4354.

BUSINESS CARDS CLASSIFIED ST. LOUIS POST-DISPATCH ADVERTISING ROOMS and BOARD

PART FOUR — ST. LOUIS, SUNDAY, MORNING, AUGUST 7, 1938. — (C) — PAGES 1—6D

Marriage Licenses Births Recorded Burial Permits

MARRIAGE LICENSES.

Chester C Lohman — — —St. Charles
Muriel L. Ostmann — — —St. Charles
Frank Riddle — — — — —Madison
Wanetta Webb — — — — —Madison
Henry J. Stamm— — —Jerseyville, Ill.
Mrs. Mary Elizabeth Kessinger— Jerseyville, Ill.
Robert Juengel — — — — —Affton
Adele Rickman — — — — —Lemay
Chyce McAllister— Grand Central Hotel, St. Louis
Annie Love — — — — —2909 Dickson
Donald H. Wiley — — —Springfield, Ill.
Catharine D. Moore— — —Peoria, Ill.
Lavoid Glover— — —2017A Franklin
Lee Ella Young — — —1825 Biddle st.
Terry J. Loughbridge — —Baytown, Tex.
Harriett L. Alsop —Big Timber, Mont.
Marie H. Moore— — — —3509 Palm
Margaret M. Puellmann, 3209 N. Eleventh
Fineus Blevins — — —Conway, Ark.
Eula Leehy — — — —4323 Shaw
Edward Smith — — — —3830 Evans
Detha Sevening — — —3432 Laflin
John Coppel — — —Walnut Hill, Ill.
Maxine Copple — — —Walnut Hill, Ill.
George F. Hittel — — — —5614 Rosa
Dorothy M. Kohlmann —917 Wilmington
Norman Webb — — —4360A Chouteau
Ruth Barr — — — —4427A Gibson
Vernon C. Kehres —4206 W. Chippewa
Geraldine Perryman — —2323 Tennessee
Joseph A. Doskal— — —3327 Missouri
Pauline Vidacak — — —1130 Pestalozzi
Charles H. Atkin — — —914 S. Seventh
Ethel Semyan — — —Harrisburg, Ill.
Raymond B. Sexton — —Springfield, Ill.
Mary Ann Herr — — —Springfield, Ill.
John L. Banocy — — —320 S. Spring
Clara E. Bomlitz — —2211 Mallinckrodt
Andrew Harrison —4365A West Belle
Roberta Hinton— —Columbus, Miss.
Louis Carrico — — — —510 Walton
Lora Flint — — — —2918 Jefferson
John P. Donohue — —Brooklyn, N. Y.
Consuelo M. Gildcomb —3462A Itaska
Raymond F. Trippel —New Baden, Ill.
Marcella C. Smith — —Effingham, Ill.
Elzie McKell — — —2724 Thomas
Berenice Coleman —1345 N. Leffingwell
Henry Thomas — — —Harrisburg, Ill.
Mrs. Annie McConnell — —404 Lami
Exell H. Swanson — — —4114 Enright
Mrs. Jessie McAllister —4114 Enright
William John Mehrhoff —3620 N. Ninth
Betty Ray — — — —3907 Kennerly
Joe J. Logue — — — —Decatur, Ill.
Mary Putnam — — — —Decatur, Ill.
Edwin Kerr — — — —Harristown, Ill.
Essie Lou Burris — — —Warrensburg, Ill.
William M. Boyer — — —3831A Blaine
Virginia H. Krause —3726 Natural Bridge
Roland George Hunnius— —4370 Tart
Agnes Mary Brockelmann —1311 Benton
Joseph L. Rice — — — —1323 Monroe
Leona Mueller — — — —4009 Lindell
Edward Lovett — — — —308 Marion
Ruthia Washington — —915 N. Fifteenth
Clifford E. Russler — —St. Louis County
Rosemary Rees — — — —5728 Floy
Alex E. Gralnick — —1374 Shawmut pl.
Esther M. Shanker —1399A Shawmut pl.
James F. Minnicks —Bowling Green, Ky.
Evelyn Monroe — — — —Salem, Ill.
William Logan Wolfe — —Nilwood, Ill.
Ione Allen — — — — —Virden, Ill.
Clove Burns — —West Frankfort, Ill.
Mrs. Stella Wasson —West Frankfort, Ill.
Christ M. Sebastian — —6132 Wanda
Mrs. Winslow Harris —1114 Montgomery
Frank Dedera — — — —Granite City
Mary Soltich — — — —Granite City
George Jefferson — —1217 Armstrong
Bertha Cheeks — — —1523 Papin
Walter Weir — — — —Champaign, Ill.
Ola M. Sanderson — —Champaign, Ill.
Lyman Meier — — — —4004 S. Main
Margaret Teasdale — —4038 S. Main

At CLAYTON.

Alfred W. Schlegel — — — — Des Peres
Wanalee Gan — — — — — Kirkwood
Carl Lahmann — — — — — Du Quoin, Ill
Elizabeth Leonard — —1321 S. Broadway
James R. Gordon — — — — —Chicago
Eva H. Jones — — — — — Chicago
Henry J. Deusinger — — — Creve Coeur
Sophia Folwarczny — — —1626 N. 17th
Charles Chester Howlett — —6129 Hoffman
Ann Rossell — — — —6226 Arthur

BIRTHS RECORDED.

(It a birth does not appear in this column within two weeks the Health Department asks that parents request physician to send a report to the Bureau of Vital Statistics, 10 Municipal Courts Building.)

T. and L. Hill, 1946 Hodiamont.
B. and L. Badgley, 5330 Pershing.
F. and L. Teasley, 2809 Elliott.
J. and A. Szarzynski, 1622 N. 17th.
J. and O. Steffan, Baden.
L. and I. Speece, 6809 Dale.
J. and E. Shy, 2707 Henrietta.
W. and D. Reichenberg, 3736 W. Florissant.
D. and I. Nicholls, 3654 Easton.
R. and H. McCabe, 4259 Gano.
P. and C. Moreno, 1923 S. 9th.
J. and L. Mead, 2612 St. Vincent.
A. and G. Hanft, 1111A Palm.
G. and V. Hoskins, 5071 Beacon.
L. Govreau, 4960 St. Louis.
N. and P. Fields, 2306 S. Broadway.

GIRLS.

K. and J. Shaneyfelt, 1117 Missouri.
K. and E. Reickenbacker, 2716 S. Broadway.
T. and T. Pohlman, 1413A Salisbury.
L. and W. Moore, 3824 Evans.
F. and D. Minor, 7719A Water.
H. and F. Martin, 2902A N. 21st.
J. and P. Lindner, 2507 Dodier.
Q. and E. Keen, 2624 Lami.
F. and M. Kowalski, 2240A Madison.
W. and R. Johnson, 1227 Lami.
M. and E. Husson, 3907A St. Ferdinand.
J. and E. Gerber, 2410A S. Broadway.
J. and E. Fitzgibbons, 2354 S. 13th.
R. and M. Dennis, 3823 Shenandoah.
J. and C. DeWitt, 1831A Coleman.
H. and N. Atchison, 1116 S. 18th.
J. and D. Bellagamba, 1105 N. 7th.
A. and L. Lumetta, 2512A Sullivan.
M. and C. Crowe, 5557A Etzel.
K. and E. Henshaw, 2309 Winhouse.
C. and O. Burrows, 3947A Shenandoah.
C. and G. Welch, 4806 Cupples.

BURIAL PERMITS.

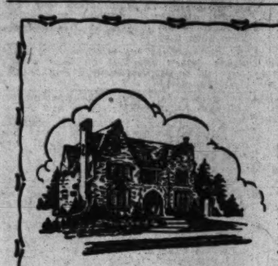
Armin Dexheimer, 31, Chicago.
Marie R. Nau, 57, 3849 Potomac.
Bernard Burl, 61, 2209 Hebert.
Katherin Kyptia, 67, 5002 Geraldine.
Alice Neels, 49, Webster Groves.
Irene M. Smith, 37, 4234A W. Ashland.
Texas McCiendon, 49, 4055 Cook.
Lydia Regienborgh, 49, 403 Lafayette.
Florine H. Suermann, 27, 4447 Penrose.
John B. Shirley, 40, 4203 Laclede.
Willis C. Ford, 38, Memphis, Tenn.
James E. Housman, 72, 1218 Calhoun.
Otto F. Fischer, 74, 5587 Lindell.
Catherine T. Tracy, 67, Ferguson.
Edna L. Dickenson, 54, 3809 Lafayette.
Mary Alice Fasnat, 63, 2130 Adelaide.
Susie Springs, 72, 4226 Aldine.
Gertrude E. James, 67, 5351 Delmar.
Henrietta J. Wischmeyer, 57, Spanish Lake.
John Fred Martin, 55, 2808 McNair.
Otis Valient, 4, 921A O'Fallon.
Thos. F. Wood, 42, 7150 Tremont.
Michael Kelly, 69, Bowling Green, Mo.

214 Births, 158 Deaths in Week.

Births in St. Louis last week totaled 214 and deaths 158, according to the report of the Bureau of Vital Statistics of the City Health Department. Five persons died of tuberculosis, two of pneumonia and five met violet deaths. One fatality resulted from an automobile accident.

TODAY'S POST-DISPATCH WANT ADS Tell Of Business Openings

FUNERAL DIRECTORS



WHETHER mortuary service be required out of St. Louis to any point in the United States, or from any such point into St. Louis, every detail is attended to in the same dignified and orderly manner that individualizes the Robert J. Ambruster Mortuary. Continued excellence of environment, sustained quality of direction—service without stint, insuring relief from trouble, worry and unnecessary expense.

ROBERT J. AMBRUSTER ● FUNERAL DIRECTORS
CLAYTON ROAD AT CONCORDIA LANE


M. J. Croghan Sr.

CROGHAN
FUNERAL DIRECTORS
Services Meeting Any Financial Requirement


M. J. Croghan Jr.

7146 MANCHESTER — PLENTY OF PARKING SPACE — Hland 1440

FUNERAL DIRECTORS

North

MATH. HERMANN & SON
FUNERAL DIRECTORS
FAIR AND WEST FLORISSANT
Colfax 0880

A. KRON UNDERTAKING CO.
Air-conditioned for your comfort.
2707 N. GRAND — FR. 0200

LEIDNER FUNERAL DIRECTORS
CH. 1654 — 2223 St. Louis — CE. 3698

CULLINANE BROS.
1710 N. GRAND — FRANKLIN 1192

EDWARD F. HOWARD & SONS
4212 ST. LOUIS. — COLFAX 8490.

Northwest

STROOT & CARROLL,
4600 Natural Bridge. — Colfax 6341.

JOSEPH J. QUINN,
1389 Union. — FOrest 7547.

South

Peetz
FUNERAL HOME
LAFAYETTE AT LONGFELLOW BLVD.
GRand 7100

John L. Ziegenhein & Sons
FUNERAL DIRECTORS
7027 GRAVOIS — FLANDERS 2600

WALKER-HELDERLE UND. CO.
WE EMPLOY ONLY UNION ORGANISTS, EMBALMERS AND CHAUFFEURS.
Chapel — Chapel
3634 Gravois. — 2333 S. Broadway.
PARKING LOT IN REAR OF CHAPEL.
LA. 7575. LA. 3634. GRand 2116-17.

ALBERT TRAUBE
Off. Schumacher Und. Co., 3013 Meramec
Riverside 1158 — Res. DIxon 6291

ZIEGENHEIN BROS.
2623 Cherokee — FR. 0218

West

CHARLES J. KRON
FUNERAL HOME, INC.
4911 WASHINGTON — ROsedale 1884

CEMETERIES

Be Prepared . . .
SELECT YOUR LOT NOW
OAK GROVE
CEMETERY—MAUSOLEUM
ST. CHARLES ROAD at CARSON ROAD
NON-SECTARIAN
$5 and up per month buys a 6-grave lot with perpetual care in St. Louis'
MOST BEAUTIFUL CEMETERY
SUNSET BURIAL PARK
ON GRAVOIS ROAD

CEMETERY LOTS

CEMETERY LOT—Section 8, Memorial Cemetery; will sacrifice for $300. FO. 2881.

CEMETERY LOTS—Memorial Park, 1 or 2; excellent location; reasonable. Box O-287, Post-Dispatch.

LAKEWOOD PARK—6 graves; shady trees; perpetual; sacrifice, $60. NE. 2674.

VALHALLA—Lot, 12 graves, owner permanently left city; must sell; sacrifice, $225. MU. 7991.

CEMETERY LOTS—2; Hiram Cemetery on Olive St. rd. and Mason rd. MA. 1975.

MEMORIAL PARK—6-grave lot in finest section; make offer. EV. 1850.

MOUNT HOPE CEMETERY — 6-grave; sacrifice, price $60. KI. 1746.

OAK GROVE—12-grave; choice location; sacrifice. COlfax 8560W.

CREMATORIES

"VALHALLA"
CAbany 4900 — CAbany 0279

MONUMENTS

SPEH Monument Co.
Opp. Sunset Burial Park, Gravois Road.
Visit Our Display. Compare Our Prices.

FLORISTS

Funeral sprays, $1.49 up. Baskets, $3 up.
NETTIE'S FLOWER GARDEN,
3801 S. GRAND. — GRAND 7400

Music teachers advertise in the Post-Dispatch Want Ad Columns.

DEATHS

ADAMS, CALVIN A.—2631A Virginia, Sat., Aug. 6, 1938, dearly beloved husband of Jewel Adams, dear father of Arch, Royce, John, Lavert and Virginia Adams, Mrs. Ruth Pisoni and Mrs. Lonie Mae Arredondo of Los Angeles, Cal., dear brother of Eunice, Sam and Hull Adams, all of De Kalb, Miss., Dr. J. E. Adams of Boyle, Miss., dear grandfather, father-in-law and uncle.

Funeral from Kriegshauser Mortuary, 4228 S. Kingshighway bl., Mon., Aug. 8, 11 a. m. Interment Sunset Burial Park.

BAMBERGER, TONY—3710 Hickory st., entered into rest Thurs., Aug. 4, 1938, 11 a. m., beloved husband of the late Anna Bamberger, dear father of George J. and William F. Bamberger and Mrs. Annie Koehler (nee Bamberger), dear brother, brother-in-law, father-in-law, grandfather, great-grandfather and uncle, at age of 73 years.

Funeral Mon., Aug. 8, 1:30 p. m., from Ziegenhein Bros.' Chapel, 2623 Cherokee st., to Calvary Cemetery.

BECK, WALTER GEORGE—1908 Fairview, Overland, Mo., asleep in Jesus, at Rines, Ill., Sat., Aug. 6, 1938, beloved husband of Ethelda Beck (nee Hamilton), our dear son, son-in-law, brother-in-law, nephew and cousin, at the age of 40 years.

Body will arrive Sun. evening. Funeral Tues., 2 p. m., from Belderwieden South Side Funeral Home, 3620 Chippewa, to Memorial Park Cemetery. Deceased was a member of Die Makers' Local No. 787 and V. F. W. Post, No. 1102.

BRAUN, MARGARET E. (nee Kennedy)—Entered into rest Fri., Aug. 5, 1938, 12:08 p. m., dearly beloved wife of Arthur J. Braun, dear mother of Harold A. Braun, dear sister of Katherine, Edward and Richard Kennedy, our dear sister-in-law, aunt and cousin.

Funeral Mon., Aug. 8, 8:30 a. m., from the Bromsohwig Funeral Home, 4746 West Florissant av., to Holy Rosary Church. Interment Calvary Cemetery.

BREITENBACH, MARGARET (nee Musing)—Formerly of 2169 E. Linton, entered into rest Sat., Aug. 6, 1938, beloved wife of the late Louis Breitenbach, dear mother of Herman L., Erwin L. Breitenbach and Agnes Puhl, our dear mother-in-law, grandmother and aunt, in her 80th year.

Funeral Mon., Aug. 8, 2 p. m., from Math. Hermann & Son's Chapel, Fair and W. Florissant av. Interment Calvary Cemetery.

BRIESACHER, DANIEL P. SR.—5242A W. Robert av., entered into rest Sat., Aug. 6, 1938, 4:05 a. m., beloved husband of Norah Gilbert Briesacher, dear father of Mrs. Helen Frank, Mrs. Ruth Beckmeier and Daniel Briesacher Jr., son of Mrs. Adelaide Briesacher, brother of Jerome, Elenore, Oscar, Lyman and the late Eugene Briesacher, our dear grandfather, father-in-law and uncle.

Services Tues., 2 p. m., at John L. Ziegenhein & Son's Funeral Home, 7027 Gravois. Interment St. Matthew's Cemetery. Mr. Briesacher was a member of Meat Cutters' Local No. 88.

BUSHMAN, HENRY H. — 2757 Caroline st., Fri., Aug. 5, 1938, 7:45 a. m., beloved husband of Barbara Bushman (nee Neidel), dear father of Mrs. Frances Fisher, Henry, George and John Bushman, our dear grandfather and father-in-law.

Funeral from Arthur J. Donnelly's Parlors, 3840 Lindell bl., Mon., Aug. 8, 2 p. m. Interment Calvary Cemetery.

CAPSTICK, SAMUEL—Sat., Aug. 6, 1938, 4 a. m., beloved husband of the late Anna Capstick, dear father of William, Dennis, Buford Capstick, Mrs. Rose Marshall, Mrs. Minerva Rodiger and Mrs. Elsie Krokhorst, dear brother of Parker, Solomon, Daniel, Patrick Capstick and our dear grandfather.

Funeral from Jos. J. Quinn Parlors, 1389 Union bl., Tues., Aug. 9, 7:30 a. m., to St. Mark's Church. Interment St. Ferdinand Cemetery. Florissant. A member of St. Joseph Sodality of St. Mark's Parish.

CHENOT, LEON J.—4237 Cleveland av., Thurs., Aug. 4, 1938, 2 p. m., husband of Catherine Chenot, dear brother of Mrs. Beatrice McGrade and Albert P. Chenot, our dear brother-in-law, uncle and cousin, at the age of 81 years.

Funeral Mon., Aug. 8, 8 a. m., from Welck Bros.' Funeral Home, 2201 S. Grand bl., to St. Margaret's Church, thence to Calvary Cemetery.

DEXHEIMER, REV. ARMIN F.—Of Chicago, Ill., entered into rest Thurs., Aug. 4, 1938, dearly beloved son of Mrs. Louise Dexheimer, and the late Rev. Karl Dexheimer, brother of Louise, Freda, Paula, Herbert, Martha, Dorothea and Vera, age 32 years.

Remains in state at Schildman Funeral Home, 2801 Madison av., Granite City, Ill., until Mon., Aug. 8, 8 a. m., thence removed to Bethel Evangelical Church, Garrison and Greer avs., St. Louis, Mo., where services will take place at 10 a. m. same day.

For RESORTS For Rent
See the Post-Dispatch Want Ad Columns

DEATHS

DICKINSON, EDNA LOUISE—3806 Lafayette, Thurs., Aug. 4, 1938, beloved daughter of Amelia Dickinson (nee Auerbacher), dear sister of Ada Dickinson Smith, our dear aunt and niece.

Funeral from Peetz Funeral Home, Lafayette and Longfellow bl., Mon., Aug. 8, 8:30 a. m., to Immaculate Conception Church, Longfellow and Lafayette bl. Interment Calvary Cemetery.

DOESKEL-DESKEL, ANNA—4230W Lexington av., Aug. 4, 1938, dear mother of Rudolph and Elizabeth Doeskel, Myrtle Kelly, Mrs. W. E. McManness and our dear mother-in-law and grandmother.

Funeral from Bensiek-Niehaus Funeral Home, 1431 Union bl., Mon., Aug. 8, 2 p. m. Interment St. Peter's Cemetery.

DREYER, CHRIST JOHN—5212 Genevieve, entered into rest Fri., Aug. 5, 1938, 12:45 p. m., dearly beloved husband of Carrie Dreyer (nee Newman), dear father of Albert L., Walter J. and Henry R. Dreyer, our dear brother, brother-in-law, uncle, cousin and nephew.

Funeral Mon., Aug. 8, 1:30 p. m., from the Bromschwig Funeral Home, 4746 West Florissant av. Interment Sunset Burial Park.

EBERT, CHARLES F.—Entered into rest Fri., Aug. 5, 1938, 5:05 p. m., beloved son of the late Christ and Mary Ebert, dear brother of Oran J. and William F. Ebert.

Funeral from Arthur J. Donnelly's Parlors, 3840 Lindell bl., Mon., Aug. 8, 8:30 a. m., to Church of the Epiphany, Smiley and Ivanhoe. Interment Calvary Cemetery.

FARREN, WILLIAM J.—3339 Delor, Sat., Aug. 6, 1938, husband of the late Clara E. Farren (nee Flamm), dear father of Mrs. Edith Beckermann, William, Edward and Richard Farren, dear father-in-law, grandfather, brother, brother-in-law and uncle.

Funeral from Hoffmeister Chapel, 7814 S. Broadway, Wed., Aug. 10, 10:30 a. m. to Sunset Burial Park. Member of Local No. 10, I. P. E. U., New York City and Cincinnati, O., papers please copy.

FISCHER, FRED SR. — Thurs., Aug. 4, 1938, 2 p. m., beloved husband of Mary C. Fischer, dear father of Mrs. Gertrude Boerger, Fred Fischer, Mrs. Helen Rhodes, dear grandfather of Helen Marie Bruce, Gloria and Mary Joan Fischer.

Funeral from residence, 5587 Lindell bl., Mon., Aug. 8, 10 a. m. Interment Bellefontaine Cemetery.

GALLAHER, ANNA L.—5941A Highland av., Fri., Aug. 5, 1938, 11:40 p. m., dear sister-in-law of Mrs. Laura Gallaher, dear aunt of Lorraine and Mrs. Peter Schmitt.

Funeral from Clark Funeral Home, 1125 Hodiamont av., Mon., Aug. 8, 8:30 a. m., to Notre Dame Church, thence to Calvary Cemetery.

GARDNER, ELMER SR.—590 Leeton av., Prospect Hill, Mo., entered into rest Sat., Aug. 6, 1938, dearly beloved husband of Edna Gardner (nee Kress), dear father of Elmer Gardner Jr., our dear son-in-law, brother, brother-in-law and uncle.

Remains will lie in state at Diedrich Funeral Home, 8319 Halls Ferry rd. at North Broadway. Funeral Tues., Aug. 9, 2:30 p. m. Interment SS. Peter and Paul's Cemetery.

GOFF, ELLEN (nee Sullivan) — 3814 Ohio av., Fri., Aug. 5, 1938, beloved wife of George B. Goff, our dear sister, sister-in-law, daughter-in-law and aunt.

Funeral from Kriegshauser Mortuary, 4228 S. Kingshighway bl., Mon., Aug. 8, 8:30 a. m., to St. Vincent's Church. Interment Calvary Cemetery.

HERMANN, JOSEPHINE MACK (nee Maher)—5010 Sutherland av., Wed., Aug. 3, 1938, 9:45 p. m., dear mother of Mabel Mack, Mrs. Edna Monch, Mrs. Louise Chavez, dear mother-in-law of Dr. T. A. Monch and J. M. Chavez.

Funeral from Kriegshauser Mortuary, 4228 S. Kingshighway bl., Mon., Aug. 8, 10 a. m. Interment Sunset Burial Park.

HERZ, ALOYS S.—Suddenly, at Battle Creek, Mich., Thurs., Aug. 4, 1938, 7:15 a. m., former husband of Lily Rost Herz, dear father of Mrs. Alvin F. Haueisen and Tom A. Herz, dear brother of J. Joseph Herz, our dear uncle.

Funeral from Southern Funeral Home, 6322 S. Grand bl., Mon., Aug. 8, 9 a. m., to St. Patrick's Church. Interment Calvary Cemetery. Note change in time.

JOSTMAN, HERMAN—Entered into rest Aug. 5, 1938, Chester, Ill., beloved husband of Mary Jostman, dear father of Florence Dierker, Edward, Esther, Corene Jostman, brother of Mrs. Minnie Sties.

Funeral Sun., Aug. 7, 1:30 p. m., St. John's Lutheran Church. Interment Steelville, Ill.

KIRCHNER, JOHN—6512 Clayton rd., Sat., Aug. 6, 12:15 o'clock, husband of Mary Kirchner (nee Schroeder), father of Mrs. Agnes Nickl and Lucille, Edythe and Arthur Kirchner, brother of Fabian Kirchner of Bloomsdale, Mo., dear grandfather, father-in-law and uncle, age 77 years.

Funeral Mon., Aug. 8, 8:30 a. m. from the Croghan Funeral Home, 7146 Manchester to St. Luke's Church. Interment SS. Peter and Paul's Cemetery.

KIESS, JULIA (nee Helberg) — 2609 Allen av., Sat., Aug. 6, 1938, dear wife of August Kiess, dear sister of Mrs. Laura Fuhrmann, Mrs. Florence Padfield, Mrs. Anna Bunte, Margaret, Joseph, Charles and Thomas Helberg, our dear sister-in-law and aunt.

Funeral from Kriegshauser Mortuary, 4228 S. Kingshighway, Tues., Aug. 9, 2 p. m. Interment Sunset Burial Park.

KRAATZ, HENRY W. L.—150 Selma av., Webster Groves, Sat., Aug. 6, 1938, beloved husband of Elsa Kraatz (nee Hamester).

Funeral Tues., Aug. 9, 3:30 p. m., from Mittelberg Funeral Home, 23 W. Lockwood bl., Webster Groves. Incineration Valhalla Crematory. Member Bakers' Union, Local No. 4.

LIPPMANN, THEODORE F.—4420 Chouteau, Fri., Aug. 5, 1938, 4 p. m., beloved husband of Margaret Lippmann (nee Becker), dear father of Theodore E. and Richard L., our dear son, son-in-law, brother, brother-in-law and uncle.

Funeral from the Leidner Chapel, 2223 St. Louis, Mon., Aug. 8, 1:45 p. m. Interment Calvary Grove Cemetery.

LUCKE, CATHERINE (nee Doerr)—3734 Juniata st., Fri., Aug. 5, 1938, 11 a. m., beloved wife of the late Henry Lucke, dear mother of Hermine Hilgerod, Alma Fuhr, Edwin Lucke, Hildegard Mallory and the late Henry Lucke Jr., our dear mother-in-law, grandmother, sister and aunt.

Funeral from Walker-Helderle's Chapel, 3634 Gravois av., Mon., Aug. 8, 8:30 a. m. to St. Pius' Church. Interment New St. Marcus Cemetery.

MATHI, M. CATHERINE (nee Reits)—3723 Hydraulic, Fri., Aug. 5, 1938, beloved wife of Rud. Geo. Mathi Sr., dear mother of George Jr. and August Mathi, our dear mother-in-law, grandmother, sister, sister-in-law and aunt.

Funeral Mon., Aug. 8, 8:30 a. m., from Jacob Hoffmeister Chapel, Chippewa at Gravois, to Resurrection Church. Interment Calvary Cemetery. Member of St. Pius Ladies' Sodality and St. Ann's Sodality, Resurrection Church.

MEYER, FRED L.—6318 Alabama av., Fri., Aug. 5, 1938, beloved husband of Anna Meyer (nee Years), dear brother of Edmond and Oscar Meyer and Mrs. Oscar Menke, our dear brother-in-law and uncle.

Funeral from the Southern Funeral Home, 6322 S. Grand bl., Mon., Aug. 8, 3 p. m., to New St. Marcus Cemetery. Member of Commonwealth Lodge No. 654, A. F. and A. M., and International Brotherhood of Electrical Workers, Local No. 1.

MITAS, ANNA (nee Sacha)—3027A Texas av., Sat., Aug. 6, 1938, 6:50 p. m., beloved wife of John Mitas, dear mother of Louis, Helen, Lillian, Anna and Robert Mitas, our dear sister, sister-in-law, mother-in-law, grandmother and aunt.

Funeral from Kutis Funeral Home, 2906 Gravois av., Wed., Aug. 10. Requiem Mass St. Wenceslaus Church, 8:30 a. m. Interment New SS. Peter and Paul's Cemetery. Member of St. Ludmila Society and Ladies' Wednesday Club.

MUELLER, ANNA (nee Volimer) — 2906 California av., Thurs., Aug. 4, 1938, 9:45 p. m., beloved wife of the late Herman Henry Mueller, dear mother of Henry Mueller, Anna Moll, Kate Bippen, Mathilda Schneider, Helen Ahlilen, Ben Mueller and the late Mary and John Mueller, our dear mother-in-law, grandmother, great-grandmother and aunt.

Funeral from Kutis' Funeral Home, 2906 Gravois av., Mon., Aug. 8. Requiem mass St. Francis de Sales' Church, 8:30 a. m. Interment SS. Peter and Paul's Cemetery. Member of Christian Mothers and Third Order of St. Francis.

DEATHS

MORRIS, RICHARD E.—5630 Clemens, suddenly, Fri., Aug. 5, 1938, brother-in-law of Anna Morris, dear uncle of Robert T., Marion X. and Loretta Morris.

Remains at Mullen Bros.' Mortuary, 4259 Lindell bl. Funeral Mon., Aug. 8.

MUENNINGHAUS, GUSTAVE—Aug. 6, 1938.

Funeral from Bensiek-Niehaus Funeral Home, 1431 Union bl.

NAU-RINEHART, MARIE (nee Brune)—3949 Potomac st., Fri., Aug. 5, 1938, 10:05 a. m., beloved wife of Samuel Nau, dear mother of Fred Rinehart and Adeline Kullmar, dear daughter of Elizabeth Laun, dear mother-in-law, grandmother, sister, sister-in-law and aunt.

Remains will lie in state at Walker-Helderle Chapel, 3634 Gravois av., until Mon., Aug. 8, 8 a. m. Funeral same day, 10 a. m., Winnebago Presbyterian Church. Interment St. Paul's Churchyard. Deceased was a member of Pomegranate Lodge No. 397, O. E. S.; American Lady Auxiliary No. 2, U. S. W. V.

MEMBERS of Pomegranate Chapter, 397, O. E. S. are requested to assemble at Winnebago Presbyterian Church, Mon., Aug. 8, 10 a. m., to attend the services of our sister the late Marie (Rinehart) Nau.

DOROTHY ECK, W. M.

NEELS, ALICE—402 Bradford av., Webster Groves, daughter of the late Hilonius and Ida Neels (nee Bauwens), dear sister of Herman, Lily Weisbrod, Arthur J. and Lon Neels, our dear sister-in-law and aunt, age 49 years.

Funeral from Gebken Chapel, 2842 Meramec st., Mon., Aug. 8, 8:30 a. m., to SS. Mary and Joseph's Church, thence to SS. Peter and Paul's Cemetery.

NORTHROP, VIRGINIA ANN—Sat., Aug. 6, 1938, daughter of Mr. and Mrs. William L. Northrop.

Services at Lupton Chapel, 7233 Delmar bl., Mon., 10 a. m.

PAHMEIER, WILLIAM — Chamois, Mo., suddenly, Sat. p. m., husband of the late Annette Pahmeier (nee Lagemann), dear father of Bertha, Ella, Robert, Frieda, Adele, Minnie, Laura, Lydia and Harold Pahmeier.

Funeral services Tues., Aug. 9, 2 p. m., at Chamois, Mo.

RASHBAM, LEE (nee Jacob)—Fri., Aug. 5, 1938, beloved wife of the late Max J. Rashbam, dear mother of Mrs. Audrey Kessler, sister of Mrs. Murry Cohen of Memphis, Tenn., Mrs. Edward Levitt, Phyllis Jacob, and the late Dr. W. Jacob, and our dear aunt.

Funeral from the Rindskopf Chapel, 5212 Delmar bl., Sunday, Aug. 7, 2 p. m.

MEMBERS of the Gertrude Charity Society attend funeral of our late sister, Lee Rashbam, Sun., Aug. 7, 2 p. m., at Rindskopf Chapel.

MRS. S. MANHEIMER, Acting President.

SANDERS, EDWIN F.—3914 Michigan av., entered into rest suddenly, Sat., Aug. 6, 1938, 2 p. m., dear son of Henry Sanders and of the late Emma Sanders, brother of Irene Huebner, Adele Reck (nee Sanders), Clotilda Sanders and friend of Ethel Zdvoracek, brother-in-law and uncle, in his 28th year.

Funeral Tues., Aug. 9, 8:30 a. m., from Fendler Undertaking Co. City Parlors, 4720 Michigan av. at Koein st., to St. Anthony's Church. Interment Old SS. Peter and Paul's Cemetery. Deceased was a member of St. Anthony's Branch W. C. U. No. 69 and St. Cecilia's Men's Club.

SCHROEN, WILLIAM—4601 Elmbank av., entered into rest Fri., Aug. 5, 1938, 2 p. m., beloved husband of Louise Schroen (nee Meyer), dear father of Robert and Mrs. L. Benne, and the late Ella Thiele, dear brother of Mrs. Mike Reisinger, grandfather, great-grandfather and uncle, age 78.

Funeral Mon., Aug. 8, 2 p. m., from the Suedmeyer Chapel, 3934 N. Twentieth st. Interment Friedens Cemetery. Deceased was a member of Bricklayers' Union Local No. 1.

SEEBECK, LOUISA (nee Meyer)—3305 Lemp av., Fri., Aug. 5, 1938, 12:15 a. m., beloved wife of the late Louis Seebeck, dear mother of Theodore Seebeck Sr., our dear mother-in-law, grandmother and friend.

Funeral from Robert's Parlors, 1905 S. Grand bl., Mon., Aug. 8, 8:30 a. m., to St. Agatha's Church. Interment in New SS. Peter and Paul's Cemetery. Deceased was a member of St. Agatha's Married Ladies' Sodality.

SINGER, MRS. WILLIAM (nee Anna Bell) —Sat., Aug. 6, 1938, 7:50 a. m., my beloved wife, our dear mother, mother-in-law and grandmother.

Funeral from the Leidner Chapel, 2223 St. Louis av., Tues., Aug. 9, 8:30 a. m. to St. Leo's Church. Interment Zion Cemetery.

STAWITZ, ELIZABETH SHOBER — Fri., Aug. 5, 1938, 2:15 a. m., widow of the late Charles Stawitz, mother of the late Harry and Albert Reinhardt, dear aunt, mother-in-law and sister-in-law.

Funeral Mon., Aug. 8, 2 p. m., from the Kron Chapel, 2707 N. Grand bl. Interment St. Peter's Cemetery.

STRASSBERGER, KATHERINE M. (KATIE) (nee Jochum)—4258 Botanical av., Fri., Aug. 5, 1938, 5:15 a. m., beloved wife of the late Bruno C. Strassberger, and our dear aunt and cousin.

Funeral Mon., Aug. 8, 8:30 a. m., from Welck Bros.' Funeral Home, 2201 S. Grand bl., to St. Margaret's Church, thence to Oak Grove Mausoleum.

THOMPSON, MOZELLE (nee Collins)—In Sat., Aug. 6, 1938, 3:20 a. m., beloved wife of Joseph M. Thompson, dear mother of John Richard and Mary Louise Thompson.

Funeral from Arthur J. Donnelly Parlors, 3840 Lindell bl., Tues., Aug. 9, 7:30 a. m., to Church of Nativity, Ori

SWAPS

FORD—Late '36, 2-door de luxe, with trunk, low mileage, for airplane or sell. FO. 2912.

HOUSE—Trailer, 16 ft.; unfinished inside for A Ford or Chevrolet, lumber. Box No. 8, Pattonville, Mo. Phone AV. 389.

HOUSE TRAILER—On Chevrolet truck, sell, trade for car. 3723 Chouteau.

HUDSON—'36 coach, $385; your car as down payment. 4047 Chouteau.

IMPROVED 60 foot lot, Kirkwood for car. Box K-184, Post-Dispatch.

LARGE Circulator heater; store, shop; for electric refrigerator. FR. 0956.

PAPERING, painting; car, furniture; 20c roll CAb. 7044J.

PHILCO Transitone auto radio for tent, rifle or shotgun. Box N-135, Post-Dis.

PIERCE phaeton, $165, for riding horse, cash or anything. ST. 1490.

PLUMBING work done for rent or store or bungalow. Box K-334, Post-Dispatch.

PONTIAC—1936 de luxe radio for clear 36-37 Ford, Chevrolet; $380 balance. ROsedale 6879.

PONTIAC—'35 sedan, want 30, 31 for my equity, balance $310; payments $22.21 monthly. 7028 Glades.

PONTIAC—Coupe, '31, perfect shape, for smaller car, or sell. 7223 S. Broadway.

RADIO—5-tube, cabinet, will trade for typewriter or filing cabinet. Box K-189, Post-Dispatch.

RADIO—R C A Victor in fine carved cabinet for baby grand piano. FO. 8301.

RENT OF STORES—Living rooms for decorating, plumbing; flint touring sedan; for coal, 1512 Cass.

SELL, swap 600 German silver dripolators, 15 fans. 2233 North Market.

STUDEBAKER—'31 light 6, 4-door, $65; 5 down, $5 month; also '34 Ford coach, $75; '33 Plymouth convertible coupe, $145. See Monday all day till 10 p. m., 4047 Chouteau.

SWAP OR SELL vulcanizer, making rubber stamps, cost $60; make offer, trade. REpublic 2486.

SWAP BUNGALOW—For lot; good automobile. 4618 Newberry. FO. 0609.

SWAP—Papering or painting, for overhauling Auburn. 2605 N. Sarah.

TRACTOR and trailer, large moving van, value $2500; will trade for farm or what have you? CO. 3900.

TRADE clear lots, highway 66 for auto. Box K-282, Post-Dispatch.

TRADE Chevrolet 1928 coach for portable garage; tires or cash. GRand 9620.

TRAILER—14-ft., steel frame, for good truck or machinery. 2436 N. Grand.

TRAILER—Swap, sell, and '26 Dodge; driven 31,000. 4327 Humphrey.

TRUCK—And cash for $700 equity 4-room cottage, West Walnut Manor. Box K-153, Post-Dispatch.

VIEW CAMERA—8x10; cost $155; wants lathe, drill press and band saw; same value. 3805 Lawler dr.

WANTED—Truck for my equity in 4 or 5 room new bungalow. Box N-48, P.-D.

WILL EXCHANGE '29-'30-'31 model cars for later models and pay difference in cash. Winter Motor Co., 1403 S. 12th.

COAL & COKE

GENUINE MOUNT OLIVE
$2.75 Up
CRAVENS JE. 5256
3935 DUNCAN

LUMP $2.75
3x3, $3.50; screenings, $2.50; Cantine lump, $3.25; egg, $3; 3x1½, $2.85; screenings, $2.65; Troy, $4.25; Franklin County, $4.75; loads. Braudis, 4251A Laclede. FR. 6016.

PLENTY HEAT—LITTLE ASH
Genuine Mt. Olive 6" lump or 6x2 egg, $3.50; stoker coal, treated, $2.75; standard 6" lump or 6x3 egg, $3; 3x2 nut, $2.75; 1½x¾ screenings, $2.50; all in 10-ton loads 25c more in 5-ton. Thomas Coal, 2600 N. Garrison, JE. 9663.

Credit—5 Months to Pay
If employed, good credit record.
BUY NOW—LOW SUMMER PRICES
Standard, Hi-Grade for Less.
CREDIT, 919 Chouteau. CEntral 4636.

COAL AND COKE
Indiana Brazil block, $5.75 per ton; clean hand-picked 6" lump, $3.25 per ton. For prices on other grades of coal call White-Way Coal Co., 1137 S. 10th. CE. 9059.

INDIANA BLOCK or Franklin Co. lump coal, $5.50 ton; clean coal for stove or furnace, $3.15 per ton, 2 tons or more. Rhomberg, 1236 S. Vandeventer. FR.8219

FLORIDA lump or furnace coal, oil-treated, $5. Inland Valley, 325 S. Vandeventer. FR. 2438.

FLORIDA washed 10-mesh stoker coal, $4.40. Century Coal, 4238 Park. GRand 6767.

8-IN. LUMP, $3; Shiloh Valley, $3.50; all grades coal, coke. Wright Coal, 1621 N. 10th. CE. 5894.

10-TON lots, 2x3 egg, $24.50; 6x3 egg, $27; 6" lump, $27; Troy, $4.50. Giaroffa, 1404 N. 11th. CEntral 4290.

CALL Hilker Coal Co.; summer prices; all grades. 2720 Rutger. GR. 5458.

CLEAN Freeburg, 2x3, $2.50, loads. Super Coal Service, RO. 0336, 763 Bayard.

BUSINESS DIRECTORY

BRICKLAYING & TUCKPOINT'G

TUCK POINTING, brickwork, damp walls prevented, brick porches, steps, granitoid, concrete floors, walks, waterproofing basements; will furnish F H A loans. Ideal, 2825 Union. EV. 5265.

TUCKPOINTING, chimney repairing and rebuilding; waterproofing walls, foundations. George Cather, 1171 Howell. EAst 1453.

BRICK WORK, tuck pointing, granitoid basements, porches, garages, complete. Becker, 3037 N. Sarah; FR. 3678.

TUCK POINTING, chimney repairing, waterproofing. Cather, MU. 5582, 5745 Maffitt.

TUCK POINTING — Waterproofing, brick work, plastering; guaranteed. Fiebig, 4022 Glasgow. GA. 4785.

BRICKWORK—Tuck pointing, contracting. Frank Clawson, JE. 7331, 3639 Olive, r.

BRICKLAYING — Tuck pointing, cement work. Anderson. FO. 2712, 5148 Kensington

CHIMNEY building, repairing, tuck pointing. Carol, 1068 Hodiamont. CA. 2122J.

TUCK POINTING—Cement waterproofing, plastering. May, 7107 Virginia. RI. 1011J

CARPENTERS AND BUILDERS

Garages-Porches-Remodeling
36 Mos. to Pay. 5% Interest
No Down Payment
Free Estimate Sample Garage at 3448 S. Kingshighway
ROSEMOND, FLanders 3550.

ALTERATIONS — Brick, frame, garages, porches, sunrooms, stores, carpentry, concrete work, bricklaying; terms and bids given. Reynolds, 4828 Fairview. FL. 0569.

CARPENTER-BUILDER — 18 years' experience; residences, stores, alterations; free plans and estimates; reference. Josef Feiner, 4074 Reber, LAclede 5281.

CARPENTER AND BUILDER—30 years' experience, repair work a specialty; 18 months to pay. GR. 5168. J. M. Higbee, 4041A Lafayette.

HOUSE RAISING, reposting, basements waterproofed, brick and cement work; plasterer, carpenter, papering. Griffith, 1517 Leffingwell. FRanklin 4034.

CARPENTER—Builder, contractor; alterations; additions, repairs, estimates given; reasonable. Carlie, 4948 Plover. EV. 2517

CARPENTER, builder; garages, porches; repairing. Mockbee, 4322 Oleatha. GRand 3091.

ALL kinds of remodeling and maintenance of property; first-class work. Call FL. 7159. Thompson's, 4320 Bancroft.

ALTERATIONS, repairs, porches, brick siding. Stiles, 6225 Chatham. PA. 7754R.

BUILD NOW—All kind alterations; 1 to 5 years to pay. Ben George, 1136 Hodiamont. PA. 3462J.

FOR first-class general repairs at reasonable prices, call ST. 3386. Ray Josorha, 6621 Marquette.

I BUILD garages, porches, all kinds of repairing, reasonable. Sellers, 4107 Oakwood. MU. 4438.

ANY KIND of work in building line reasonable. A. Karpf, 3108 Magnolia. LA.0756

BARTH & BARTH, INC.—Builders; also alterations. 3248 Pulaski. RI. 2736.

CARPENTER FOREMAN—By day or contract. Krebs, 1100 McCausland. HI.4220

CARPENTER — New, general repairing. Hoevelmann, 4309 Manchester. JE. 4348.

CARPENTER — Building, general repair work. Cross, 2721 S. 18th. GR. 0728.

ELECTRIC WIRING, ETC.

CALL CO. 3743, reasonable prices on wiring. Paul Schmitt, 4548 Fair.

CARPET CLEANING

RUGS 9x12, chemically renovated thru and thru— $1.95
LIVING-ROOM SUITES $8.50 Cleaned & repaired or exterminated.
GUAR. & FULLY INSURED. CE. 7269
Furniture Service, 109 Elm.

GA. 9795 Chemically cleaned, $1.75
Throw rug free.
Living-room suites, $4.95; guaranteed.
NEW PROCESS, 2238 FRANKLIN

FR. 9302. RUGS—Chemically cleaned; 9x12, $1.75; living suite, $4.95. Exterminating, $4.95
ACE CO.
2631 Delmar.

CONCRETE & CEMENT WORK

CONCRETE floors, steps, walks, basement waterproofing; any size job, reasonable. Otten, 2129 Palm. NE. 3995.

CONCRETE floors, walls, steps, basements. J. Laffey, 4662A Easton. RO. 2038.

CONCRETE cement work, reinforced ashpits. Southern, 3248 Pulaski. RI. 2730.

WALKS, basements, walls and repairing. G. Heidenreich, 3913 N. 9th. GA. 0438.

ANYTHING in cement work; new, repair. Proffer, 4249A Botanical. GR. 3394.

ASH PITS, foundations, floors, walks, steps. Poulos, 5211 Emerson. EV. 4179.

WILLIAMS, 5458 Vernon. RO. 0923; granitoid, cement work, waterproofing.

FUMIGATORS AND EXTERMINATORS

WE KILL BEDBUGS AND MOTHS.
Scientifically in our vault. Special, $2.50
Living-room furniture, mattress, etc. $3.50
Furniture Service, Inc., 109 Elm. CE. 7269

CYANIDE GAS kills all pests; O K on foods; 6-hour service guaranteed. Hale Fumigating, 20 years' experience, 1606 S. 12th. CE. 6893.

WE KILL BEDBUGS AND MOTHS
Scientifically in our vault.

HARDWOOD FLOORS

OLD FLOORS sanded and refinished, new floors installed; bleaching, cleaning, waxing; all spots and stains removed. Floor Service Co., 3309 Magnolia. LA. 0919.

OLD FLOORS made new, RI. 8881 for free estimates. DI Bartels & Goff, Decorators, 5633 Columbia.

NEW FLOORS installed, old floors, refinished. Coulter, 4635 Enright. RO. 2819.

SANDING, finishing; 20 years' experience. Holt, 4776 Ashland. EV. 4578.

HEATING AND FURNACE REPAIRING

FURNACE—Hot air; cleaned and inspected, $1.95. Hot-water and steam plants inspected, drained, refilled. Special for Aug., $1.95. Independent, 1119 Chestnut

FURNACES INSTALLED and repaired. LA. 0773. Roth, 3653 S. Compton.

HAVE your oil burner attended to by experts. Murphy, 2706 St. Louis. FR. 9713

LAWN MOWER SHARPENING

SHARPENED, $1; repairing; call for, deliver. Gray, 3625 Lambdin. FR. 9254.

LINOLEUM LAID

LINOLEUM LAID — 15c sq. yd.; expert. Shannon, 1267 Wagner ter. CA. 8792W

PAINTING

WHY DELAY? Paint now; no down payment; no mortgages; no indorsers; pay as low as $6 per month; like personal loan; exterior, interior. Charles Rosenthal, 4141 Olive. Tony. GR. 3795.

WORK GUARANTEED — PURE LEAD AND OIL; 20 YEARS' EXPERIENCE. GOODENOUGH PAINTING CO., 1538 MISSISSIPPI.

PAINTING—Let us give you an estimate on a pure lead and oil job. Ross, King & Son, 5332 Hodiamont. MU. 0447.

FIRST-CLASS interior or exterior painting; summer prices. Call ST. 3386. Ray Jasorka, 6621 Marquette.

GUARANTEED painting, papering; reasonable; reference. "Home," 2621 Sublette. Hiland 0089.

ANYTHING in cement work; new, repair. Proffer, 4249A Botanical. GR. 3394.

ASH PITS, foundations, floors, walks, steps. Poulos, 5211 Emerson. EV. 4179.

WILLIAMS, 5458 Vernon. RO. 0923; granitoid, cement work, waterproofing.

WALL PAPER CLEANING

ABSORENE cleaning; work myself. Dippel, 2820 Oregon. FR. 2310, FR. 4192.

CLEANING, washing, painting, papering; references. Irving, 4363 Page. JE. 2224

WALL PAPER HANGING

AUGUST SPECIALS.
PAPER HANGING AND WALLPAPER. HODIAMONT WALLPAPER & SHADE CO., CA. 7733. 6071 MAPLE.

ACADEMY DECORATORS—Beautiful wall paper; low prices; cracks repaired; scraping free; painting. 5094 Minerva. ROsedale 2026.

GUARANTEED, papering, painting; reasonable; reference. Goff, 3623 McRee. FRospect 0087.

GUARANTEED, papering, painting; reasonable; references. "Home," 2621 Sublette. Hiland 0089.

PAPERHANGING, painting, cleaning, guaranteed. Dorman, 4003 West Pine. JE. 1688.

PAPERING, painting, general repairing, reasonable. Roy, GR. 3568. 1741 Simpson.

PAPERHANGING, painting, room or contract. Vincent, 4516 Genevieve. MUiberry 5615.

PAPERING, painting, plastering; lowest prices. Lutz, FR. 5382. 3701 S. Jefferson.

PAPERING, painting; first-class work. Robey, 4951 Botanical, FR. 2180.

PAPERING—Painting; carpentry. Saunders, 1517 Leffingwell. FR. 4034.

PAPERING, painting, cleaning; work myself. Lotus, 4963 Cote Brilliante. FO. 5300

CALL EVergreen 6569; low prices; work guaranteed. Dillon, 4751 Beacon.

PAPERING, painting; low prices. Alpha, 5618 Nottingham. FL. 3507.

PAPERING, painting, cleaning; reasonable. Hultz, 4109 Maryland. NE. 1261.

PAPERING, painting, cleaning; references. Wilson, 2909A Hayette. CA. 5641.

PAPERING, steam removing, painting. C. Rosenthal, 4145 De Tonty. GR. 3795

PAPERING, plastering, cleaning; reasonable. Fortz, 4259 West Pine. FR. 5888.

PAPERING—Painting, plastering, cleaning. R. L. Stitt, 5722 Etzel. PA. 2869.

PAINTING, papering, plastering; low prices. Dale, 4544 Thoroman. GR. 4905.

WASHING MACHINE REPAIR

REPAIRING—Washers, ironers, vacuums. Guarantee, 1088 Sutter. PA. 0757W.

EXPERT service; parts; free estimates. Haenmerle, 911 Franklin. CE. 4716.

PROFESSIONAL

DETECTIVES

DETECTIVE MARIAM shadows, investigates, everywhere; licensed. CA. 0776.

DRESSMAKING—MILLINERY

DRESSMAKING—Studied abroad; reasonable prices. Schmidt, 5631 Pershing. RO. 4250.

ALTERATIONS reasonable; special rates during August; relining coats, $3; hem, 50c. 1739 Railway Exchange.

PATENTS

PATENTS — Watson E. Coleman, patent lawyer; booklet free. 724 9th st., N. W., Washington, D. C.

PATENT—For sale, dust separator, air washer, valuable development, outright or royalty or finance. Box N-243, P-D.

PATENTS OBTAINED ON EASY TERMS H. M. Finisted, registered patent attorney over 30 years. 4413 Page. JE. 2895.

SUPERFLUOUS HAIR REMOVED

The Only 20-Needle Electrolysis in St. Louis
Hair removed safest way in less time with 20 needles; needles optional with patient, as suitable for heavy growth.
CONSULTATION WITHOUT CHARGE
REASONABLE RATES
ESTHER L. FOX
ELECTROLOGIST, 805 Arcade Bldg., EIGHTH and OLIVE, CHestnut 5213.

HAIR-MOLES-WARTS REMOVED
By Multiple Electrolysis; quick and permanent; 28 years' experience.
MISS EDITH CALLEN
1833 Railway Exchange Bldg. CH. 1269

SUPERFLUOUS HAIR

Removed by 10-needle electrolysis; quickly, permanent; best references; 33 years' experience in St. Louis.
MISS AIDA MAYHAM
ELECTROLOGIST
346 N. Euclid Ave. Phone FO. 6180

UNWANTED HAIR REMOVED

By 12-needle electrolysis, the only permanent method; my many years of experience assures first-class work. FO. 6528.
THERESA HEICK, 457 N. Kingshighway.

SKILLED 10-needle electrolysis, guaranteed permanent; $5 an hour. FAY CALLEN. 624 Union, at Delmar. FO. 5501.

HAIR, MOLES, WARTS removed, safest method; 10 needles. FR. 5816. L. M. FELDMAN. Mae Bldg., 4468 Delmar.

THEATRICAL

WANTED—For 62nd annual celebration, rides, shows, concessions, also portable dance floor with or without orchestra. P. O. Box 15, Dupo, Ill., or phone Sunday p. m., DUpo 262.

SPIRITUALISM

THE MAGIC EYE, 4117 LINDELL
Sundays, 8:30 p. m.; Wednesdays, 2. MESSAGES.
IN TROUBLE? CALL FRANKLIN 4446.

INDEPENDENT CHURCH OF TRUTH—Lafayette Center, Sun., Wed., 8 p. m.; Tues., 2 p. m. Mrs. Seib. 2323 Lafayette.

NEW THOUGHT CHURCH—4232 McPherson—Services, Sunday at 8; Tuesday, 1:30, Thursday, 8. Mrs. Assman.

CENTER OF TRUTH — Sunday, 8 p. m.; German House. Rev. Winkler, others.

CHRISTIAN FAITH TEMPLE, 1531 Irving Sun., Wed. 8; Fri., 2 and 8. Kay Garron.

SOCIAL SCIENCE CHURCH—Sun., Tues., 8 p. m. 2642 Eads. Dollie Lehr.

TEMPLE OF TRUTH—Services, 8 p. m.; welcome. Gasaway. Bayard-Fountain.

TENTH CHURCH—4278 Sacramento, Sun., 2:30; lecturer, Mr. Ferleman. Welcome.

EMPLOYMENT WANTED

SITUATIONS—MEN, BOYS

MR. BUSINESS MAN.
DO YOU NEED AN ASSISTANT OF PROVEN ABILITY TO CARRY THE ROUTINE ADMINISTRATIVE BURDEN, FREEING YOU FOR CONSTRUCTIVE ACTICITY? BOX K-281, P.-D.

ACCOUNTANT - BOOKKEEPER — Sit.; how employed; office work ;desire bookkeeping position; full charge; statements; tax returns, etc. St. C. U. graduate. Box K-59, Post-Dispatch.

ACCOUNTANT—Sit.; bookkeeping, statements; tax service. MU. 8285, Monday, Whalen.

ACCOUNTANT—Sit.; monthly bookkeeping and audit service with financial statements, systems, taxes. WAbash 1610

ADVERTISING MAN—Sit.; young, with 4 years' practical experience making layouts, writing copy and selling; will work either full or part time. Box N-202, Post-Dispatch.

AUTO MECHANIC—Sit.; general motor, experienced, reliable. Rude, 4026 Kennerly.

BAKER—Sit.; first or secondhand, needs work. LA. 3301.

BOOKKEEPER—Sit.; general office, typing; experienced; call week days. FR. 8071.

BOY—Sit.; colored; 8 years in one place; wants work any kind; reference. JE. 6512.

BOY—Sit.; colored, with late model car; wants work. JE. 7612.

BOY—Sit.; 16; grocery experience; handy with tools, anything. CO. 8007W.

BRICKLAYER—Sit.; by day or contract; estimates free. JE. 6159.

BRICKLAYER—Sit.; any kind by contract, we satisfy. Sons, JE. 6964.

CARETAKER—Sit.; maintenance, chauffeur; allround work; married; no children; good reference. Box K-252, P.-D.

CARETAKER—Middle-aged on small farm, garden repairs, mors for home. Box K-130, Post-Dispatch.

CARETAKER—Sit.; handy man for home, board and small salary. 4171 Itaska.

CARPENTER—Sit.; first-class alterations, additions, repairing, all kinds, 50c hour or job; reference. CE. 9905.

CARPENTER—Sit.; first-class; also cabinet work in or out of city. Box N-129, Post-Dispatch.

CARPENTER — Sit.; experienced, Call WAbash 1139W.

CARPENTER—Sit.; repairing, remodeling. Perschbacher, 3741A S. Jefferson.

CARPENTER—Sit.; and painter; all building repairs, garages. FL. 2154.

CARPENTER—Sit.; A1; finish, framing, alterations; repair job; hour. CA. 9571.

CARPENTER—Sit.; remodeling, general repairs; also cabinet work. GRand 6463.

CARPENTER — Sit.; wants new, repair work, good, 50c; reference. FR. 6427.

CARPENTER—Sit.; familiar with hotel maintenance. Box K-36, Post-Dispatch.

CARETAKER—Couple, middle-aged; farm, apartment. Box N-215, Post-Dis.

CEMENT FINISHER—Sit.; floors, walks, steps, anything concrete, plastering. JE. 6126.

CHAUFFEUR—Sit.; colored house and yard man; reference; willing worker. JE. 2664.

CHAUFFEUR—Sit.; or other work; good references. Call FO. 2749.

CHAUFFEUR—Sit.; or porter; colored; good reference. Call Nolan, JE. 4492.

COOK—Sit.; butler, chauffeur, houseman, experienced; drive any make car; familiar with city; ambitious, energetic, willing worker; excellent references. NE. 1472.

COUPLE—Sit.; caretaker on farm, experienced, reference. R. I. Box 77, Hemsatite, Mo.

COUPLE—Sit.; white, experienced, good references. $85-$100 month. JE. 1256.

COUPLE—Sit.; take care apartment. 5433 N. Broadway.

COUPLE—Sit.; take care apartment. COlfax 4337W.

DENTIST—Sit.; over 10 years' experience. Box N-204, Post-Dispatch.

DISHWASHER—Sit.; all around man; chauffeur; references. Box K-156, P.-D.

DRUGGIST—Sit.; relief; registered Missouri, Illinois; references; reasonable. FO. 5860.

DRUGGIST—Sit.; registered; steady or part time; best reference. PA. 4551W.

ELDERLY COUPLE — Sit.; flower lover; gardener, owns many plants, sober; willing worker, can take care chickens, cow; wants steady position. W. Viola, R. R. 2 Box 18, Kimmswick, Mo.

ELDERLY MAN—Sit.; sober; handy yard, kitchen, firing; want permanent home, good family, McCallum, 4021 Lincoln.

FIREMAN—Sit.; maintenance, handy man. FOrest 2796.

FOUNTAIN MAN—Sit.; experienced; best references; reliable. CHestnut 7355.

GARDENER—Sit.; florist, experienced, elderly man, small wages, CA. 9000W.

GROCERY MAN—Sit.; all 'round man, age 35; 12 years' experience; A1 references. Frank. Colfax 3211.

HANDY MAN—Sit.; wants work; any kind; has child; needs badly. S. M., 4470A Easton, rear.

HOUSEMAN — Sit.; colored, Southern; chauffeur, yardman, dishwasher; experienced. CO. 0724W.

ILL. PHARMACIST—Sit.; south or central to manage or assist owner with opportunity; family, clean record, no capital. Now employed, can come September; furnish necessary particulars. Box J-82, Post-Dispatch.

JANITOR—Sit.; German; maintenance; single; stay; middle-aged; reference. 1726 S. Ninth st.

MACHINE AND TOOL DESIGNER—Sit.; thorough experience; processing, production methods; good education. Box K-90, Post-Dispatch.

MAN—Sit.; wants steady employment; understands manufacturing gelatine, bakers' specialty, donut flour mixes, flavors of all kinds; can run a manufacturing department of this kind; also shipping. Box K-277, Post-Dispatch.

MAN—Sit.; 35; purchasing agent for large Chicago manufacturing concern wants St. Louis connection purchasing or sales; good organizer and executive. Box J-72, Post-Dispatch.

MAN—Sit.; 28, grocery and service station experience, or would like to learn bar tending, work reasonable. Phone JEfferson 9690, Mr. Kimes.

MAN—Sit.; married, age 25; ambitious, experienced, chauffeur, mechanic, grocery clerk; reference. EV. 3476.

MAN—Sit.; thoroughly experienced in office management, stenographic and secretarial work. Box K-55, Post-Dispatch.

MAN—Sit.; 38, experienced hotel clerk, collector, assistant bookkeeper; consider other work. Box K-335, Post-Dispatch.

MAN—Sit.; Central Illinois farms managed; experienced. C. H. Ball, Farmeraville, Ill.

MAN—Sit.; 30 years old, wants job on up-to-date farm to learn modern farming methods. Box K-367, Post-Dis.

MAN—Sit.; will do odd jobs for board, room, near fishing waters. Bill, 5580A Maple.

MAN AND WIFE—Sit.; to care for furnace and assist with housework in exchange for rent. Box K-339, Post-Dis.

MAN—Sit.; maintenance, 18 years' experience installation, electric, mechanical, pipefitting, building, welding. MU. 4313.

MAN—Sit.; paint and window washing. Robinson. FR. 4417.

MAN—Sit.; elderly; good worker on farm. M. Agnew, 1844 S. 9th st.

MAN—Sit.; 35, painting, cleaning, plastering, hour, day. Farley, CE. 3697.

MAN—Sit.; colored, experienced; filling station; houseman. FR. 8252.

INDEX TO CLASSIFIED ADVERTISING IN THIS SECTION SERVICE

	Page
Agents—Men	2
Board	3
Business Cards	2
Business Personals	1
Business Wanted	4
Business for Sale	4
Business Opportunity	4
Camera Exchange	1
Canvassers and Solicitors—Men	2
Children Wtd.—to Board	4
Coal and Coke	2
Education	1
Help Wanted—Men and Boys	2
Help Wanted—Women, Girls	3
Lost and Found	1
Motor and Bus Travel	1
Partners	2
Professional	2
Public Notices	1
Rooms	3
Roommates	4
Rooms Wanted	4
Salesmen	2
Saleswomen	3
Situations Wanted	3
Special Notices	1
Swaps	1
Watches and Jewelry	1

SITUATIONS—MEN, BOYS

MAN—Sit.; 55, single, anything, small wages. Box K-371, Post-Dispatch.

MAN — Sit.; clerical, typing, figuring; take anything. P. O. Box 502, city.

MEATCUTTER—Sit.; 15 years' experience; good references. LA. 5989.

MEAT CUTTER—SIT.; A-1; GOOD MANAGER. MARRIED, BOX N-34, P.-D.

MILLMAN—Sit.; allround listing, selling, detailing, billing, laying out, working on machines or benches. A. P. Jung, 7601 Rannells, Maplewood. ST. 3792.

NURSE—Sit.; practical; or cleaning by day; references. Box K-84, Post-Dis.

NURSE—Sit.; practical, chronic, elderly, any case, experienced, references. LA.

OFFICE MAN—Sit.; young, high school and business course. Hiland 1235.

PAINTER—Sit.; interior, exterior; reasonable; neat work; references. Mason, NE. 1089.

PAINTER—Sit.; paper hanger, first-class, have tools, reasonable. Newcomb, GR. 0131.

PAINTER—Sit.; contractor; have tools; cheaper this month. GR. 0228.

PAINTER—Sit.; first-class, reliable, allround, 75c hour. PA. 5170W.

PAINTER—Sit.; hardwood finisher, expert workmanship. Box K-300, Post-Dis.

PAPERHANGER—Sit.; painter, finisher; steady work; 50c hour. Box K-160, Post-Dispatch.

PLUMBER—Sit.; licensed will work by hour or contract. GA. 7333.

PLUMBER—Sit.; licensed; wants steady work. MU. 0478.

PORTER—Sit.; colored, or odd jobs; experienced. JE. 6036.

PROPERTY MANAGER—Sit.; rent collection experience. FR. 0423.

SALESMAN—Sit.; 50 years' experience; large following among business concerns St. Louis area; selling own line, one item; want additional income; desire connection good company that sells staple repeat product. Box K-89, Post-Dis.

SALESMAN—Sit.; manager, packing house, grocery, insurance experience; salary. FO. 0555.

SALESMAN—Sit.; age 30; now employed; good record; wants good product. Box K-127, Post-Dispatch.

SALESMAN—Sit.; with car; tires or anything. Phone Parkview 1651.

SKIP TRACER—Sit.; experienced; will locate your missing debtors; fee basis. Box M-3291, Post-Dispatch.

TOOL AND DIEMAKER—Sit.; allround; jigs, fixtures, experimental; A1 reference. FO. 1112 or Box K-183, Post-Dis.

U. OF MO. GRADUATE—Sit.; journalism; age 22; advertising, sales promotion, secretarial experience. MU. 4976.

YOUNG MAN—Sit.; age 20; employed at present; desires change, opportunity for advancement; anxious to learn some business from bottom up; high-school graduate; 2 years' business experience, furnish good reference from present employer and others. ST. 2822, 6726 Oleatha.

YOUNG MAN—Sit.; new pickup truck; knows building and repair work; wants sub-contracting or selling. WE. 3463. 106 Pembroke dr.

YOUNG MAN—Sit.; general maintenance, refrigeration, electricity. Box K-396, Post-Dispatch.

YOUNG MAN—Sit.; 29; needs employment; good education, business training and references. MU. 3042.

YOUNG MAN—Sit.; reliable; have panel delivery; want light hauling; parcel delivery. Box K-136, Post-Dispatch.

YOUNG MAN—Sit.; 27; companion, chauffeur; free to travel; single; refined; references. Box K-185, Post-Dispatch.

YOUNG MAN—Sit.; with late model delivery sedan, is open for service. Afternoons, RI. 3003.

YOUNG MAN—Sit.; 25 clerical, stenographic, office routine, experienced, excellent, references. PA. 0218W.

YOUNG MAN—Sit.; willing worker, good driver; consider anything. CA. 7788R.

YOUNG MAN—Sit.; experienced stenographer-bookkeeper, aggressive. FO. 5472.

YOUNG MAN—Sit.; 18, wants to learn bakery experience. JE. 6245.

YOUNG MAN—Sit.; wants general office work; experienced. LA. 8848.

YOUNG MAN—Sit.; college; retail selling; will pay cash for job. EAst 2209.

YOUNG MAN—Sit.; steady work; bus boy, houseman; anything. MU. 5542.

YOUNG MAN—Sit.; desires position as office boy and typist. Box K-372, P.-D.

YOUNG MAN—Sit.; typist, clerk, chauffeur; consider anything. LA. 8580.

SITUATIONS—WOMEN, GIRLS

ARTIST—Sit.; commercial; 20; give me a start; no salary, just carfare. Box N-326, Post-Dispatch.

BOOKKEEPER — Sit.; secretary; full charge or assist; permanent or several small sets; financial statements, income tax; fast, accurate. MU. 2386.

BOOKKEEPER—Sit.; cashier statement, hour, day or week. GA. 4925.

COMPANION—Sit.; to elderly lady or housekeeper in motherless home; references; salary reasonably. Box C-7, P.-D.

COMPANION—Sit.; refined; elderly couple; travel; references. Box K-380, P.-D.

COOK—Sit.; woman, good on barbecue and meats or second. 4020A Folsom.

COOK—Sit.; experienced, best references. Colfax 9512.

ELDERLY WOMAN—Sit.; care for baby or child; stay. Box J-83, P.-D.

GIRL—SIT.; CATHOLIC; HOUSEWORK, HELP CHILDREN; 24; REFERENCES; 3 DAYS. NO ANSWER. NEOMA ASHWELL, FESTUS, MO.

GIRL—Sit.; colored; housework, plain cooking; home nights; experienced. JE. 3503.

GIRL—Sit.; colored; cleaning by day; laundress, experienced, reference. FR. 2130.

GIRL—Sit.; general office work, home typing, filing, bookkeeping; references. EV. 0204.

GIRL—Sit.; office work, clerical, filing, addressograph, mailing; 5 years' experience; no typing. Box K-2, Post-Dis.

GIRL—Sit.; colored; hotel; maid, cook, laundry; restaurant; stay or go; experienced; references; willing. FR. 6845.

GIRL—Sit.; colored; experienced; housework, plain cooking, home nights. JE. 8978.

GIRL—Sit.; colored; housework; assist with cooking; references. NE. 0615.

GIRL—White; whole or half day, cleaning and washing; good worker. RI. 6872M.

GIRL—Sit.; colored; light housework, care for children; no cooking. FR. 0918R.

GIRL — Sit.; colored; nursemaid; experienced; stay. FR. 6913.

GIRL—Sit.; high school graduate, wishes work; willing to learn. ST. 1851.

GIRL—Sit.; colored, housegirl, experienced, references, good cook. CA. 6566.

GIRL—Sit.; colored; maid; by week; permanent; days; references. FR. 8883.

GIRL—Sit.; colored; housework or dishwasher; day, week. JE. 0422.

GIRL—Sit.; colored; maid or waitress; experienced. GArfield 7212 Sunday morning

GIRL—Sit.; German; housework, cooking; good references. 8550 Church rd.

GIRL—Sit.; colored; days, references, experience. JE. 2646.

GIRL—Sit.; colored; general housework or cleaning; reference. JE. 4829.

HOUSEKEEPER—Sit.; with small child; motherless home; employed couple. RO. 4215.

HOUSEKEEPER—Sit.; refined motherless home; cook, practical nurse, companion, old person. ST. 2974. 3124 Franke ct.

HOUSEKEEPER—Sit.; complete charge; employed; no infants; no serving. FR. 6510.

HOUSEKEEPER—Sit.; experienced; reliable; adults; no other in charge. RO. 4364.

BOOKKEEPER—Part-time or small sets; financial statements, tax reports, etc. Box K-187, Post-Dispatch.

HOUSEKEEPER — Sit.; experienced; $6 week. 6510 Lascben st.

HOUSEKEEPER—Sit.; middle age or day work; reference. Box K-253, P.-D.

HOUSEKEEPER—Sit.; or housework; for small family. 5359 Gilson. RI. 6072W.

LADY—Sit.; wants place taking care of invalid or elderly person; light housework; experienced; Protestant. CAbany 7595J.

LADY—Sit.; wants work of any kind; home nights. LAclede 7060.

LAUNDRESS—Sit.; excellent reference; $2.20; Tuesday, Wednesday, Thursday. Marion, JE. 8686.

LAUNDRESS — Sit.; colored; good on shirts; Wednesday and Thursday. JE. 9649.

LAUNDRESS—Sit.; experienced reliable; days out, or cleaning. NE. 0314.

LAUNDRESS—Sit.; colored; cleaning, 1st class, day work, reference. JE. 5772.

MAID—Sit.; colored; week, evening meals, half-day work. NE. 0891.

MAID—Sit.; colored; laundry, house cleaning, by day. CO. 7188J.

SITUATIONS—WOMEN, GIRLS

NURSE—Sit.; practical or companion; hospital experience; references; reasonable. STerling 3259.

NURSE—Sit.; practical; colored; hospital experience; reference. Miss Hill, FR. 2759.

NURSE—Sit.; companion to invalid; qualified; Christian Scientist preferred. FR. 5286.

NURSE—Sit.; practical; hospital training; doctors' references; reasonable. FO. 5581.

PRACTICAL NURSE—Sit.; with hospital experience; specializing on chronic and invalid cases; city and doctor's references. JE. 6414. Call Monday.

PRACTICAL NURSE—Sit.; 12 or 24 hour service; references. GRand 9562.

SECRETARY — Sit.; stenographer, legal, fod, products and hospital experience, reference. PA. 5796R.

SECRETARY-STENOGRAPHER—Sit.; A1; thoroughly experienced; refined, affable. FOrest 9953.

STENOGRAPHER—Sit.; age 23; PBX operator; experienced, capable of handling secretarial position. JE. 3991.

STENOGRAPHER—Sit.; general office work; eight years' experience full, part time, switchboard operator. LA. 7009.

STENOGRAPHER—Sit.; high school, business school graduate, competent. JE. 2522.

STENOGRAPHER—Sit.; young, efficient; willing worker. LA. 5779.

STENOGRAPHER — Sit.; general office work. FR. 3118.

STENOGRAPHER—Sit.; 1 to 3 evenings a week. Box K-54, Post-Dispatch.

TYPIST-CLERK — Sit.; saleslady, experienced; age 19; can begin small pay. Call Monday morning, FR. 1631.

WAITRESS—Sit.; tavern; evenings preferred; experienced; call Monday. NEwstead 2995

WAITRESS—Sit.; young experienced night work preferred. Call GR. 2035.

WANTED—Sit.; caring for children in home; lady 49; teacher, nurse and caring for children experience; references furnished. Box 267, Moberly, Mo.

WOMAN — Sit.; colored, Southern mother, grown daughter; excellent cook, housework; stay on place; reference. Box N-117, Post-Dispatch.

WOMAN—Sit.; wants housekeeper job in motherless or bachelor's home; furnish best of references; no drifters. Box C-230, Post-Dispatch.

WOMAN—Sit.; white, housework by day, 8 to 4, $1.50, carfare. Reference. Box K-412, Post-Dispatch.

WOMAN—Sit.; with boy; desires housekeeping; motherless, elderly couple; more for home than wages. FR. 0865.

WOMAN—Sit.; 35; restaurant, tavern experience. GR. 4062, Sunday or even

SALESMEN WANTED

YOUNG MARRIED MAN
ed an energetic and responsible young an to associate with me in business prefer a married man over 21 years age with a car; a man who will do he things I have done for the last 10 ears can build his income up gradu- lly to $5000 per year or more within reasonable length of time; the work self is pleasant and puts you in contact ith a great many people whose good ervice will benefit; the man who qual- ies will be given the benefit of my xperience and co-operation and actual eld training; no investment or money, nly consistent and serious application o work that will pay worthwhile re- urns; you need not have sales experi- nce, but the right kind of character eferences will be necessary.
Call at Suite 512 Paul Brown Bldg., ith and Olive sts., on Monday from :15 a. m. to 1:15 p. m.

COMMON SENSE
ou have it, we are addressing you, you re looking for a position, we are looking for salesmen, real salesmen, not draw- ng account artists, not bluffers, not men ho have gone from one place to an- ther looking for a soft job; if that stops ou long until once our real advertisement; o those we haven't slighted we realize livable income must be enjoyed to do ustice to yourself, your family and the ompany you represent; the work is digni- ied, in a field of great promise; refer- nces will be investigated; a good selling ecord and a car is required; if you are type of man we want to employ, definite financial arrangements will be ade at once; if you know you can sell nd want to work for a company that orries more about their salesmen than heir own business, call
FRANKLIN 1000.
sk for Mr. Smith Monday, Tuesday 4 p. m.

SPECIALTY SALESMEN

ancially responsible, well educated, ex- erienced in specialty selling who have arned $4000 or more. Permanent, ex- lusive territory selling doctors new in- trument for diagnosis of the heart. Ev- ry doctor is interested. Spectacular demonstration from actual sample, straight commission. Men adaptable can arn $100 weekly and double this when experienced; instrument enables doctor o immediately increase his earnings in xcess of monthly payments. Automobile equired and two weeks training in Chi- ago. Send photo, give age, and expe- ience in first letter.
MERON ELECTROMETER COMPANY,
666 W. Division Street,
Chicago, Ill.

BIG TAILORING PROFITS
innati's finest tailoring line offered by he Nu-Blend Co. is now available for few high-grade producing salesmen; ex- erienced men with a following can make ig money with this line. 300 newest vir- in woolens; 7 price grades, $23.50 to 49.50 for a suit or topcoat; strictly tai- ored to order; imported suitings; troock's camel's hair topcoats, Harris land tweeds; attractive sample equip- ment; liberal commission; state age, ex- lusive territory; references required. he Marx Brand Co., Cincinnati, O.

RTAIN SALESMAN—For fast selling opular priced promotional line; New ork manufacturer offers unusually earn- g possibilities for man with following; ommission basis, drawing account when arranted; write experience fully. Box 4M, Realservice, 110 W. 34th, New ork.

STEADY WORK—GOOD PAY
able man wanted to call on farmers nearby county; no experience or car required. Make up to $10 a day. rite McNess Co., Dept. S, Freeport, Ill.

EARN MORE WITH BIGGEST
CHRISTMAS CARD LINE
e easy profits showing most complete election personal folders, with name; low s $1.50; also 50 for $1; per- onals; new 21-card $1 assortment; best ut; 100 per cent profit; 7 other popu- r assortments; free samples.
MORE & SUGDEN, INC., Dept. SMA, 49 Monroe av., Rochester, N. Y. hicago office, 7 West Madison st.

SALESMANAGER WANTED

o take charge of beer sales with a sponsible brewery; must be thorough- experienced and well acquainted with Louis, Illinois, balance of Missouri. ave some executive ability. Give com- ete information, experience and salary aired. Box K-58, Post-Dispatch.

A SKILLED SALESMAN WITH 4
ge experience selling maintenance prod- cts to industrial and institutional buy- rs. Drawing account; exclusive terri- tory; full protection all mail orders; nationally known client offers permanent position with steady repeat orders; will consider only written detailed applica- tions for interview. Jimm Daugherty, nc., 211 N. 7th st.

Retail Specialty Salesmen

can use 2 experienced men with proven ecord to represent this store selling a ationally known product in the home, n easy terms; guaranteed draw. Come in and talk it over at 10 a. m., Em- loyment Office, 11th floor, Famous- arr Co.

UNION ELEC. CO. OF MO.

s with car for sales work in appliance epartment; drawing account and bonus. pply Mr. G. C. Farris, Room 201, Insur- nce Exchange Bldg., 12th and Olive, :30 p. m. Monday.

EXCAVATOR SALESMAN WANTED
r over Southern Illinois territory; pre- erence selling shovels, cranes, drag- nes, etc., to contractors, coal mines, etc, ive age, experience, make of machines old. Information will be treated strict- confidential. Box H-374, Post-Dis.

WITH ABILITY

dition open calls for man of dignity pre- ersonality; permanent place to one ex- rienced; give business record, age and hone number. Box N-167, Post-Dis.

ATTENTION, SALESMEN
you carry a stock in your car and sell o stores, be sure and write for our new w prices and free goods offers. In- ternational Distributers & Rubber Co., mphis, Tenn.

ITIOUS SALESMEN—Fast-selling side ne; large commissions. Write for de- ails, C. & S., Inc., 581 Boylston, Boston.

VER SALESMAN—To work retail gro- ry trade; state age, experience, etc.; lso want warehousemen. Box N-240, ost-Dispatch.

UG TRADE SALESMAN—Young, with ar, established company; drawing ac- ount, bonus, commissions; Eastern Mis- ouri and Southern Illinois territory; give omplete details in your first letter. Box -328, Post-Dispatch.

NTING SALESMAN—Or broker with ollowing for small modern shop; good rinting and low prices; commission only, nterview Box N-53, Post-Dispatch.

NTING SALESMAN—Can buy interest rom earnings. Bray Co., 3001 Olive.

AL ESTATE SALESMAN—Real oppor- unity for live, energetic man. Phelps Toole Realty Co., 4107 Chippewa. GR. 777.

AL ESTATE SALESMEN or men who are to learn the business. GRAVOIS RLTY. CO., 4612 Gravois. RI. 0110.

ROOFING SALESMEN
igh-class specialty men who can close eals; we are co-operating with the Gov- rnment F H A plan, can offer you a real proposition if you can sell. Call onday morning, 4948 Easton av.

OKER SALESMAN—For large commer- ial industrial quality Worm & Ram ickers; factory will assist with free ngineering survey; help close sales. ox N-29, Post-Dispatch.

OKER SALESMEN—Quality line, at a rice; full or part time; privilege of selling complete line of appliances. See ilton Burns, 9 to 11, 4 to 6 Monday. elcher-Schene Hdw. & Lumber Co., 4800 Natural Bridge.

ED CAR SALESMAN—Experienced; re- ding in North St. Louis preferred; Monday, 9-12. H. G. Sutter, 7916 N. roadway.

LESMEN — Large inter-communication quipment manufacturer desires repre- entatives on exclusive territorial basis; ewest design equipment including ampli- ied back and forth system, exclusive utomatic volume control features, etc.; osts less than $20; sold on free trial offer basis—plus unconditional guaran- ee; simple one electric socket connec- ion installation—no servicing; prospects —professional, business offices, stores, actories, etc.; hurry. Write Jim Porter, ales Manager, 19th floor, Dept. BH, 75 E. Wacker dr., Chicago.

LESMEN—In St. Louis and county to uild regular monthly income selling the ew sensational hospital benefit con- ract in large reserve company; pays ospital bills for sickness or accident; lso surgeon's fees; sold individually r on large or small groups on monthly ayroll plans; men, women and children ges 1 to 59 considered. Call 9-11 a. m., Suite 306, State National Bldg., N. Eighth.

LESMAN—Experienced, 35 to 60 years f age; to call on farmers, merchants, factories, etc., with nationally known ine of lubricating oils, paints and roof- ng; permanent position which will pay $35 to $100 a week to right man. For further information write General Manager Central Petroleum Co., 541 Stanard Bldg., Cleveland, O.

SALESMEN WANTED

SALESMAN—Aggressive, for local and nearby protected territory; full time; per- manent future with old established con- cern manufacturing complete line of ex- clusive calendars and advertising special- ties for every line of business; modest but adequate expense allowance to start and liberal commissions remitted weekly; please give age, experience and refer- ences. The American Art Works, Coshocton, O.

SALESMAN

GOODYEAR TIRE & RUBBER CO. 2200 Locust, wants a man for dignified professional work. See Mr. Ryan, Akron representative, after 10 a. m. Must be over 25 years of age and have character references. Unusual chances for advance- ment. We train you in our new sue- cessful selling plan.

SALESMAN—An old established publish- ing company requires the services of a man who has had experience in the sale of medical publications to physicians; liberal commission can be earned in the sale of their extensive line of medical books. Write, giving business refer- ences, to Box J-334, Post-Dispatch.

SALESMEN—Sell business cards, $1.50 thousand; business stationery, book matches, advertising tape, paper towels, drinking cups, pencils, salesbooks, labels, rubber stamps, tags, mats, covers; price sales portfolio; 35 per cent commission daily; money-making specials. Willens, 2130-AD, Gladys, Chicago.

SALESMAN—Cash in on big demand for work uniforms; show America's finest line to business firms, individuals; almost 100 fine fabrics; big double samples; new price plan lands big orders, brings larger profits; elaborate outfit free. Uni- versal Uniform Co., Dept. S-1, Van Wert, O.

SALESMAN—For Missouri at once; big new popular-priced fall line ladies' blouses, skirts, sweaters, silk dresses, etc.; must have following among de- partment, general and specialty stores; give all information and references in reply. S. P. Platt, 320 W. Jackson, Chicago.

SALESMEN—Make big daily cash profits; sell top quality advertising book matches, part time; experience unnecessary; full time profits unlimited; free sales kit; free zipper case offer. Metro Match Corp., tion of America, 3433-JF 48th pl., Chi- cago.

BEAUTIFUL—Flashy fountain pens, sell for 25c to 50c; half profit; look and write exactly like $7 pens; rounds and gold plated; tarnish-proof; durium 14-k. gold pen points; guaranteed leakproof; unbe- lievable appeal; lifetime guarantee cer- tificate with every pen. Beaumont, 55 W. 42d st., New York.

SALESMAN—We have an excellent open- ing for ambitious and energetic young man; experience in office work or sales to offices helpful. Give age and briefly outline education and experience. Box J-15, Post-Dispatch.

SALESMAN—Shredded coconut, for large established firm; covering confectionery, bakers and wholesale grocery trade; easy sales line, with large potential mar- ket; liberal commission; state experience. Box 310, 217 7th av., New York.

SALESMAN—Covering St. Louis and sur- rounding territory; add to your line our outstanding boys' line consisting of suits in pants, overalls, knickers, jackets; big commission. Garment Corp., 305 W. Adams, Chicago.

SALESMEN—New copyrighted, advertis- ing plans for merchants with theater tieup, only those experienced need apply. Co-operative Stimulators Co., 2649 Sut- ton av., Maplewood.

SALESMAN—Automotive, in 49th State territory; have necessary sideline; give full information for interview; small stock deposit required. Box N-166, Post-Dispatch.

SALESMEN—For quality painters' tool, salable to paint manufacturers and hard- ware trade; side line; commission; state territory. Box J-336, Post-Dispatch.

SALESMAN — For 800-family Rawleigh route; permanent if you're a hustler. Write Rawleigh's, Dept. MOH-542-123, Freeport, Ill.

SALESMAN—Experienced, with car, who will accept a liberal commission arrange- ment with a growing organization; splen- did future possibilities. Call Mr. Rowan, CEntral 7620.

SALESMAN—An interest in the company to the man who can produce; no com- petition; no advances; send references. Box K-131, Post-Dispatch.

SALESMAN—Leads furnished; car and experience in janitor's supply business helpful but not essential; straight com- mission. Box N-230, P.-D.

SALESMAN—Smart promotional type, for sensational vending machine deal; big commission; must travel and finance yourself. Box 285, Minneapolis, Minn.

SALESMEN—Now calling on appliance and radio stores, to sell new radio ac- cessory; highest commissions paid week- ly. Boy J-329, Post-Dispatch.

SALESMEN—With canvassing experience, preferable brush or insurance experience, salary while training. Apply Monday a. m., 3460 S. Broadway.

SALESMAN—21-35; above the average in education and personal appearance; un- usual opportunity for promotion; draw- ing account. Apply Monday 9 a. m. See M. Rhein, 1006 Olive st.

SALESMAN—High-class, salary and com- mission; excellent chance for advance- ment; age 21-40. Apply Suite 210, Meiba Theater Bldg., 3608 S. Grand.

SALESMAN—For new cleaning product, with established firm, experienced pre- ferred, drawing account. Box N-219, Post-Dispatch.

SALESMAN—With car, ability to work, capable of earning $200 per month or more. East Side Realtors, Box 187, Post-Dispatch.

SALESMEN—Sell Social Security plates; tremendous profit; write for details. Mr. Striker, 7320 Tireman av., Detroit.

SALESMEN—Grocery or candy experience, advance and commission. Call Sunday noon, 5579 Pershing, room 208.

SALESMEN — Experienced; installment; Catholic home supplies. 505 Market, Room 9.

SALESMAN—Beauty shop supplies; expe- rienced; 20 per cent and drawing ac- count; car necessary. Box C-97, P.-D.

SALESMEN—Wanted; guaranteed $15 per week, drawing account. S. & L., 3041 Locust.

SALESMAN—To sell advertising pullmatch booklets; they are different; apply after 5 p. m. Monday. Kruse, Warwick Hotel.

SALESMAN—To sell novelty sign; must have car. 4514 Delmar.

SALESMEN—High class, guarantee and commission. 4903 Delmar, room 312.

AIR-CONDITIONING DISTRIBUTER—For humidifying offices, institutions, commer- cial and homes; highest capacity, low- est-priced unit. Interview Monday night and Tuesday, Aug. 9, C. H. Allen, Hotel Jefferson. Steamarie Co., Cincinnati, O.

ALL-WOOL SUITS, $18.95.
$4 cash commission and your own suits free, plus bonuses; overcoats also; truly outstanding line, newest fabrics, latest styles; expertly union tailored; de luxe outfit free. Write experience, Dept. K-119, Kenworth, 9 W. 20th, New York.

COUNTY DISTRIBUTER OUTSIDE CITY
Old-established, highly rated manufacturer of paints, oils, greases and chemicals wants reliable distributer with view of local warehouse stock; producers used by railroads, men, farmers, institutions; no capital required; commissions payable weekly. The Warren Refining & Chem- ical Co., Cleveland, O.

CREW MANAGER—To organize and han- dle crew in St. Louis selling to the bet- ter homes in city; must have car; com- mission basis; product sells on demon- stration; a proven money-maker in other territories. For details, write Box O-15, Post-Dispatch.

EASY OCCUPATION—Sell playing cards to friends, others; make up to $2 in hour; show new initial cards; many other exclusive designs; low prices; sample outfit free. General Card, 400 S. Peoria st., Dept. M-83, Chicago.

EXPERIENCED specialty salesmen for lo- cal and national fields. Future for capa- ble men in divisional management positions. 2320A Olive. CE. 4575.

FULLER BRUSH CO. offers fine oppor- tunity for hard working, reliable man. Write or apply Roosevelt Hotel Bldg.

IF YOU have an industrious record and good references, we can assure you a permanent monthly income. Our FAM- ILY GROUP PROTECTION PLAN for entire family at low cost meets present day insurance needs. One contract for all. We want agents in every county. Fraternal Benefit Association, Farming- ton, Mo.

MEN—Acquainted with industrial buyers and owners of business property, to dis- tribute 36-year-old line roof coatings, paints and floor mastics, used by na- tionally known companies; full or part time; large, exclusive territories; free mailings to prospects; full credit on mail orders; no investment; weekly commis- sion checks. Box J-79, Post-Dispatch.

MEN, WOMEN—Earn up to $240 monthly; sell pure guaranteed cosmetics; big com- missions; excellent repeat business. Na- ture's Way Products, 2109 Broadway, New York.

MEN, 2, ambitious, fair education; ex- cellent opportunity for right men. Ap- ply Box N-381, Post-Dispatch.

SALESMEN WANTED

MEN'S NECKWEAR—Established, 2 chil- dren. Call Sunday, 7 to 8 p. m. Metropolitan Co., 111 5th av., New York.

NEW line of neckwear and socks, S. & K., 104 N. Broadway.

SALESMANAGER—For Memorial Park; beautifully developed; the best of im- provements in a prosperous industrial cen- ter near St. Louis; this man must be able to organize and train sales; must have car; attractive proposition to the man who can fill the above qualifica- tions. Tell us about yourself. Box M-195, Post-Dispatch.

SHAW & FRANCIS, INC.—One of the larg- est St. Louis County realtors, offers finest listing for your customers. A live- wire worker will find a real opportunity here. See Mr. Shadburne, 7929 Forsythe, Clayton, Mo. CA. 1922.

SHOE MANAGERS—To manage out-of- town women's shoe departments; give experience, age, salary expected and full detail of your qualifications; good fu- ture offered to right man by new, ag- gressive concern. Box C-21, Post-Dis.

THE McCASKEY REGISTER CO., manu- facturers of cash registers, "one writ- ing" credit system, safes and sales- books, has an opening in the city of St. Louis. We desire to interview only men with native sales ability and a back- ground of mercantile or account expe- rience; age 30 to 45; commission basis paid weekly; advance and follow-up ad- vertising; territory well established; car essential; man qualifying will be trained in Chicago at our expense; for interview write in detail to Dan Morris, Division Manager, 1178 Mdse. Mart, Chicago.

TRUCK line operating north, west and southwest needs 2 additional freight so- licitors for Washington av. and North St. Louis; must be energetic, experienced and have some following; good opportunity for producer; give full particulars; all replies confidential. Box N-338, Post-Dis.

WANTED
Saleswomen, full or part time; commis- sion basis; experience unnecessary; see Galbreath, 710 Ambassador Bldg.

HELP WTD.—MEN, WOMEN

Men-Women—Sell Coal!

Either ful ltime or sideline. A necessity which repeats. Every chimney a pros- pect. Some leads furnished. Liberal commission. Drawing account after 2 weeks selling based on your ability. See Mr. Heren, 9-12 a. m., GRand 9208. Triangle Fuel Co., 4567 DeTonty.

SELL 50 XMAS CARDS $1
Free Samples Ready; Start Today. Harrington Card Co., 491 Arcade Bldg.

COUPLE—White, take care rooming house, free rent; furnished, GR. 6326.

IMMEDIATE OPENING in Child Guidance Department for person 26-48, above average in personality and ambition; po- sition permanent and will pay success- ful applicant $35 weekly. Write Child- craft Educ. Dept. of Sales, giving age, education, experience and phone number. Box C-164, Post-Dispatch.

MEN AND WOMEN—To introduce new fast selling article; 40% commission; no competition. Apply 12 to 4 Friday, 3624 Arsenal, Bright, 10 to 4 Monday.

MEN—Women: sell new small washing ma- chine, retails $3.95; big profit. Key- stone Sales, 3908 Olive, St. Louis.

SOLICITORS—Men and women, an oppor- portunity to earn $25 weekly and up. J. & R. Stores, 707 Washington.

TUTOR WTD.—In freehand and architect- ural drawing. Box N-279, Post-Dis.

HELP WTD.—WOMEN, GIRLS

NOTE — Those answering advertisements are cautioned not to enclose original references. Copies serve the purpose and avoid possible loss of valuable originals.

BEAUTY OPERATOR—Licensed, with fol- lowing from Southwest St. Louis. Call PR. 7739, Monday.

BEAUTY OPERATOR—A1; good finger- waver; phone Sunday or Monday morn- ing, EV. 8611.

BEAUTY OPERATOR—All 'round; hours 9 to 6; opportunity. RO. 2500.

BEAUTY OPERATORS — Must be exper- ienced. Call Monday morning, HI. 1405.

BEAUTY OPERATOR as partner, help se- lect location. 621 Wilmington, 2nd west.

BILLER and P. B. X. OPERATOR—25-30; must have at least 5 years' experience; also knowledge of bookkeeping; good firm, excellent future. Box M-188, F.-D.

BOOKKEEPER-STENOGRAPHER — 22- 27; Remington Rand machine experi- ence; $18. NATION WIDE, 519 Paul Brown Bldg.

CLERK—Age 19-25; shoe factory office; $65. REFERENCE ASS'N., 705 OLIVE.

COOK—Do general housework, stay on place. NOrthland 78.

COOK—For restaurant; experienced. 4476 Castleman.

COUNTRY GIRL—To help in ice cream stand and wait on tables; Catholic pre- ferred; experience not necessary; $5 week start; room, board, uniforms furnished. Box N-245, Post-Dispatch.

COUNTRY GIRL — Housework; laundry; small home, $20 month; write. 9868 Olden.

COUNTRY GIRL — General housework; children. Box N-227, Post-Dispatch.

DESIGNER—Of better junior dresses, ex- perience, steady position, good salary. Apply Monday, Box K-174, P.-D.

GIRL—Talented, young, to help design bet- ter junior dresses; great opportunity for those who are ambitious. Box N-175, Post-Dispatch.

GIRL—22-25, employed; small stature; do little light housework in exchange for nice room and board. Box C-98, P.-D.

GIRL—Experienced; general housework; 3 adults; references required. Box N-217, Post-Dispatch.

GIRL—White, to take care of baby and do housework; stay on place; $3.50 week. Bridge 1323W.

GIRL—White, over 25; dependable; some housework, good cook; no laundry; $25; references. Box N-169, Post-Dispatch.

GIRL—White, for housework, care of baby. 6341 Southwood, 2d floor east. CA. 7224.

GIRL—White, 20-30; experienced; stay. PA. 5060. 6643 Kingsbury, 1st west.

GIRL—White; housework; steady; adults; good home; $3.50. HI. 8638.

GIRL—White, for general housework; two adults, one child; $5 week. RO. 3226.

GIRL—White; general housework; age 20 to 35. CA. 0548.

GIRL—White, age 20 to 30; general house- work. PArkview 7760.

GIRL—White; stay on place; general housework. EV. 2831.

GIRL—Good cook, general work, $30-$35. Maryland Agency. PA. 7444.

GIRL—White; light housework; stay on place. WEbster 1942W.

GIRL—Housework, cook; $30-$50. Motz Agency, 4485 Olive, Monday.

GIRL—White; housework; stay; no laun- dry; $4; references. PA. 4682.

GIRL—White; general housework; stay on place; phone. WAbash 1775.

GIRL—Experienced; general housework, cooking; reference; $5. PA. 1656J.

GIRL—White; general housework. Call between 9-12, 2924 S. Grand.

GIRL—Stay, upstairs work, assist with children, references. FOrest 1709.

GIRL—Trustworthy, young, colored; house- work, plain cooking. PA. 1862W.

GIRL—White; general housework; assist baby; $4; home nights. CA. 0027.

GIRL—White, experienced general house- work; 2 adults; references. FL. 2426.

HOUSEGIRL—White; cooking; laundry; couple; $5 week; references. ST. 2600.

HOUSEKEEPER—Young, in motherless home of 2 boys; permanent; must be thoroughly reliable and like children; under 30 years old; high school educa- tion preferrable; no objection to small child; describe self fully; no triflers. Box C-334, Post-Dispatch.

HOUSEKEEPER—For country home in Illinois, by gentleman. Call at room 21 Laclede Hotel.

HOUSEKEEPER—Care of children; plain cooking. Chas. Nieman, 2909 Lafayette.

HOUSEKEEPER—45-50; more for home than wages. Box K-134, Post-Dispatch.

HOUSEMAID—White (living at home; good hours; two in family; call after 10 a. m., FOrest 1743.

LAUNDRESS—To take home doctor's tow- els and coats. Box N-128, Post-Dis.

LAUNDRY OFFICE GIRL—Experienced, to do bookkeeping; also list pricing; must be thoroughly familiar with laun- dry office duties; give reference and previous employers. Box N-37, P.-D.

MAID—General housework, care of child; stay; no laundry; experienced; references; good pay. Apply 616 Eastgate, 1st north, after 10 o'clock.

MAID—White; experienced with small baby; plain cooking; housework. PA. 5810.

MAID—Experienced, white; general house- work. CA. 6454.

MARKERS—Must be experienced in fin- ished and semi-finished department. GLICK LAUNDRY, 5190 DELMAR.

HELP WTD.—WOMEN, GIRLS

MAID—Experienced, family with 2 chil- dren. Call Sunday, 7 to 8 p. m. Metropolitan Co., 111 5th av., New York.

OPERATORS—On pants, jumpers, shirts, etc.; must be experienced on 2-needle flat bed or post felling machine; can also use several experienced Singer single needle operators; state age, experience, etc. Box N-243, Post-Dispatch.

OPERATORS
Experienced on silk dresses. Apply Inter- national Ladies' Garment Workers' Union, 624 N. 9th st.

OPERATOR and sample maker on high grade wool and silk dresses; only exper- ienced need apply. Hykins Garment Co., 808 Washington, 4th floor.

OPERATORS—Collar and cuff makers; ex- perienced only.

MO. STATE EMP., (No fee), 319 N. Gar- rison.

OPERATORS—Experienced on zigzag and two-needle machines; ladies' underwear; steady work; good pay. Sel-Mor Gar- ment Co., 923 Washington, 4th floor.

OPERATOR—On union special sleever; men's denim jackets. Rice-Stix Factory No. 1, 417 N. 10th. See Mr. A. Frankel.

OPERATORS — Experienced on finest dresses; no others need apply. Dorsa Dresses, Inc., 808 Washington.

OPERATORS—Experienced on better silk dresses. Schwaris, 808 Washington, 2d floor.

OPERATORS—On better silk dresses. Best Maid Dresses. 615 N. 9th.

P. B. X. OPERATOR—34-30; split hours; good firm; $80.
BULLETIN ABSTRACT, 1584 Ry. Ex.

PRESS OPERATORS — Girls, to learn. Hanke's Wash Laundry, 5124 Olive.

SECRETARY—22-25; single; Protestant; experienced; $80.
BUSINESS SERVICE, Chemical Bldg.

SHOE TICKET WRITER—$60-$65.
HAFFERKAMP EMP., 936 Century Bldg.

STENOGRAPHER—Secretary; 5 evenings per week, in exchange for private room and board, in Webster Groves home; state experience, reference, age. Box N-170, Post-Dispatch.

STENOGRAPHER—Bookkeeper; good pen- man; experienced in figuring payroll; small salary to start with; advancement. Primo Pants Co., 1517 Washington.

STENOGRAPHER — Installment experi- enced; $70.
LOEHR EMP., 745 Frisco Bldg.

STENOGRAPHER—23-25; assistant book- keeping, temporary, $70. NATION WIDE, 519 Paul Brown Bldg.

STENOGRAPHER — Mechanical ability; good at figures; $70. NATION WIDE, 519 Paul Brown Bldg.

STENOGRAPHER—Age 23-26; downtown; $85.
REFERENCE ASS'N., 705 OLIVE.

STENOGRAPHER—Fire insurance; $75.
LOEHR EMP., 745 Frisco Bldg.

STENOGRAPHER—4-B shoe, $65.
BUSINESS SERVICE, Chemical Bldg.

STENOGRAPHER—Lumber, $90.
EFFICIENCY, 1210 Syndicate Trust Bldg.

TICKET WRITER—Typist; shoe experi- enced; $65.
BUSINESS SERVICE, Chemical Bldg.

TYPIST—Age 30-24; light dictation; auto rates; $65.
REFERENCE ASS'N., 705 OLIVE.

TYPIST-CLERK—Age B. X, 22-26; some shorthand; Protestant; $70.
EFFICIENCY, 1210 Syndicate Trust Bldg.

TYPIST CLERK—18-22; $56. NATION WIDE, 519 Paul Brown Bldg.

WAITRESS—Young, 32 uniform. Turn- pike, Big Bend at Clayton rd.

WAITRESS—Young; 32 uniform. Turn- pike, Big Bend at Clayton rd.

WOMAN—Housework; stay; care for in- fant. Small flat, South Side; working couple; age, references and wages. Box K-150, Post-Dispatch.

WOMAN—25-35; general housework and cooking; family of 3; stay on place; $25. Box N-212, Post-Dispatch.

WOMAN—Housework; lovely home, every convenience; must be competent; $18. WEbster 1533R.

WOMAN—White, settled, light work in delicatessen, dependable, references; stay on place. 5712 Matherson.

WOMAN—Refined elderly, more for home than wages. 2951 Edgar, St. Louis County. Apply Sunday.

WOMAN—To do housework; steady; stay on place, county. Box N-205, P.-D.

WOMAN—Housework; elderly; good home, small wages; no washing. 4415 Farlin.

WOMAN—For light housework; no wash- ing; $4 week; stay. 6221 Page.

WOMAN—Neat housekeeper, good cook; care 2 children; $5. NE. 3264.

WOMAN—Plain cooking; experience not necessary; 30-40. Box N-366, P.-D.

YOUNG GIRL—To serve luncheon, foun- tain. Apply 4159 Fair.

YOUNG LADY—Refined, capable; help housework, care two children; reference. 6312 Washington.

YOUNG WOMAN—Capable of keeping cor- poration books, doing secretarial work and taking general charge of office. Ap- ply in own handwriting. Box N-20, Post-Dispatch.

Teachers' Registry

TEACHERS—Vacancies reported daily; write us your qualifications fully. Teach- ers' Exchange, 150 Kansas City, Kan.

TEACHERS—Many vacancies listed; write us stating your qualifications fully. Central Registry, 626 Wichita, Kan.

SALESWORK

THE positions offered under this classifi- cation are selling positions, such as can- vassing, soliciting, house-to-house work, etc.

SALESWOMEN READY-TO-WEAR

Who are "at liberty" at this time and would be interested in a connection in the line on or before Aug. 25, are invited to apply. These are positions for women who, by experience and training, are thoroughly qualified to sell "high style" merchandise in the higher priced line. Give full details of education, fam- ily background, business experience, so- cial and fraternal contacts in first letter. Positions open will pay salary and com- mission in downtown style department. Box N, 270, Post-Dispatch.

GIRLS—5; steady work; $10 to start. 406 Market, room 518, 7:30 a. m.

MAN—Or woman, experienced in rentals of high-class properties; must be active and aggressive. Call Mr. Beck, CA. 1922.

SIX experienced lady house-to-house solic- itors; good money; no sample case; money every day; 1:30 to 3 p. m. Sun- day. Fulton Hotel, Taylor and Washing- ton, Mr. Woodard.

WOWMAN—Over 30, desirous of becoming professional corsetiere. Free training by long established manufacturer. Good income while learning. Write giving full particulars. Box O-337, Post-Dis.

YOUNG LADIES—Over 18, high school graduates preferred; to assist lady sales- manager in passing out samples and tak- ing orders; opportunity to make $25 per week. Apply in person promptly between 8 and 8:30 a. m., Monday and Tuesday. Miss Everly, Y. W. C. A., 14th and Locust.

WE CAN
Place 3 women at once, if you are over 30, of fair education and neat appear- ance; experience not necessary; dress- making and knowledge of modern style will help; this is permanent work; good pay. 824 Arcade Bldg., 9:30 to 12 a. m. Monday only.

CANVASSERS AND SOLICITORS WOMEN

CANVASSERS—Nothing to sell; salary and commission. 5244 Enright.

GIRLS—6, to solicit cleaning, salary and commission. 2725 Lafayette.

SOLICITORS—Apply Monday after 9 a. m., McDougall Furn. Co., 5000 Gravois.

SALESWOMEN WANTED

CHRISTMAS CARD SALESPEOPLE—
Whole country "GOING WILD" about our new "CHAMPION" 21-folder assortment, including SOUVENIR CALENDAR. Head and shoulders above everything else on the market. SELLS ITSELF. WORTH $2.50. COSTS YOU 50c—SELLS FOR $1. Also bonus. Hand-colored ETCH- INGS and super-value GIFT WRAP- PINGS assortments real KNOCKOUTS. HUMOROUS, RELIGIOUS, EVERYDAY AND BIRTHDAY boxes unsurpassed. Imprint names 39 choice designs. Sam- ples ON APPROVAL.
RILEY-NEVAN STUDIOS,
320 Fifth av., Dept. 492, New York.

2 SENSATIONAL LINES
OF PERSONAL XMAS CARDS
50 FOR $1

Extra sales, bigger earnings; sell beauti- ful Christmas cards, name imprinted, at 50 for $1; also offer 50 religious, hu- morous or business designs, with name for $1; another special—assortment of 25 gorgeous Christmas cards, $1, make 50c; samples free. General Card, 400 S. Peoria st., Dept. A-456, Chicago.

CAN USE capable housewife or woman 4 days a week. Business experience unnec- essary; steady work. Send name, street address and phone number. Box N-134, Post-Dispatch.

SALESWOMEN WANTED

NEW CHRISTMAS CARD SELLER—
Show season's fastest money-maker; gor- geous "studio" assortment; 21 new type folders; retails $1, profit 50c; amazing values in personal greetings; low as 50 for $1 with name; all engraved per- sonals with customer's name engraved; leader in quality, low prices, big profits. Samples free. M. B. Grogan Co., 122 S. Michigan, Dept. 4, Chicago.

CHRISTMAS CARDS

Outstanding 1938 sellers; Southern Beauty 21-card $1 assortment—your profit 100 per cent; personal cards with name, 50 for $1; 11 other money-makers; no ex- perience needed. Free sample offer. Southern Greeting Cards, Dept. 35, Mem- phis, Tenn.

EMBOSS-O CHRISTMAS CARDS
SENDER'S NAME IN RAISED GOLD
New, lightning seller; sender's name sig- nature in raised gold; 21 attractive fold- ers, retail $1; profits 100 per cent; also 50 name-imprinted cards $1; many unique assortments, 50c up; samples on approval. Friendship, 502 Adams, El- mira, N. Y.

SELL STUDIO DESIGNED

Personal Christmas cards; housewife made $250 spare time; student $480; also 1 box assortments. Free sample offer.
THE JOHN A. HERTEL CO.,
305 W. Adams, Dept. F-16, Chicago, Ill.

Four A-1 Millinery Saleswomen

Good salary and commission; MUST have experience of at least 2 years in mil- linery. Apply Scrugga-Vandervoort-Bar- ney, Inc., TUESDAY, Room No. 854, Century Bldg., 9th and Olive.

CHRISTMAS card triumph; 100 per cent profit selling sensational $1 assortment; personal cards, 3 way; combination offer; experience unnecessary; request samples. Bluebird, 82 Pittsburg, Miami.

CHRISTMAS CARDS—Deal with leader; finest $1 assortment; Mrs. Johnson made $473, Peterson $433; combination offer; experience unnecessary; request samples. Doehla, Fitchburg 52, Mass.

LADIES—6, with personality and sales ability, to represent nationally known cosmetic company in St. Louis and vi- cinity; district manager in St. Louis this week to interview. Box L-242, Post-Dis.

SALESGIRL — Dresses; experienced; give references; state salary. Box C-183, Post-Dispatch.

SALESGIRL—Age 24-28, ready-to-wear; $65.
REFERENCE ASSN., 705 OLIVE.

SALESLADIES — Bigger Christmas card profits; sell season's finest personal fold- ers, with name; large selection really original designs of instant appeal; big commissions; also unique "Copper Gift Box", $1.25 assortment; amazing seller; 8 other smart assortments; write for samples. Janes Art Studios, 53 An- son pl., Rochester, N. Y.

SALESLADIES—Christmas card sensation; sell personals with name, 50 for $1; un- equaled variety, quality; large commis- sions; others 25 for $1; free sample port- follos. Noel Art Studios, 5 East 26th, New York.

SALESLADIES—America's finest line per- sonal Christmas cards; liberal commis- sion; cash bonuses; outfit free. York Printing, 330 S. Franklin, Chicago.

SALESLADIES—To sell ladies' ready-to- wear; experienced only need apply; state age, experience, references; steady po- sition. Box N-118, Post-Dispatch.

SALESLADIES—Work with crew; big com- mission. Apply 118 Olive st.

SPECIAL work for married women; earn to $21 weekly and your own dresses free demonstrating glamorous frocks worn by movie stars; no investment; no canvassing. Fashion Frocks, Inc., Dept. A-2242, Cincinnati, O.

WOMAN—Over 25, having average health and education, to work 25 hours a week. Send name, street address and telephone number, Box N-373, Post-Dispatch.

WOMEN—To sell aprons house-to-house; double your money; for particulars write Midwest Mercantile Co., 2362 University av., St. Paul, Minn.

ROOMS and BOARD

ADVERTISEMENTS in this classification will be listed alphabetically by street, after which advertisements with other index words will follow.

ROOMS WITH BOARD—CITY

BOARDERS Wtd.—$7, $8, including laun- dry. Phone JEfferson 1282.

North

ATHLONE, 4231—Large front, with bath, large closets; home cooked meals; 1 or 2 men; garage. FOrest 1709.

FAIR, 2111—Room and board in private family.

Northwest

LOTUS, 5129 — Pleasant; cool; excellent meals; home-like; gentlemen; garage.

MAFFITT, 4840—Room and kitchen; all conveniences. CEntral 7911.

MAFFITT, 5133—Lovely room in private family; good meals; conveniences.

South

ACCOMAC, 2835A—Beautiful room, single, double; real meals; cars, bus.

ALBION PL., 2350—Room and board; rea- sonable; home cooking. JE. 2839.

ARSENAL 4352 — Across from park; board optional; private. FR. 7025.

CASTLEMAN, 3816—Large rooms, neatly furnished; balanced meals. GR. 1744.

CASTLEMAN, 4048—Board, with single room, $5; garage if desired.

CONNECTICUT, 3409—Room in bungalow; good meals; private for 2. FR. 0897.

HUMPHREY, 3838—2d floor front; lady employed; board optional. GR. 7567.

JEFFERSON, 2149 S.—Room, board, re- duced to $5 week; clean, home-like. GRand 7106.

PESTALOZZI, 3548A—Room, 1 or 2; good meals; reasonable; convenient.

PESTALOZZI, 3850—Excellent meals; rea- sonable; good transportation. FR. 4606.

RUSSELL, 4050 — Single or double; good home cooking; employed people.

SHENANDOAH, 3423A—Front south room; good transportation; reasonable.

SHENANDOAH, 3015—Room, board, pri- vate home; 1 or 2; reasonable. FR. 6015.

VICTOR, 3524—Large front, for 2; board optional; reasonable.

WHITTEMORE, 2347—Clean rooms; nice meals; laundry; $4.50 up.

WYOMING, 3663—Lovely home; all con- veniences; board optional. FR. 5538.

ROOM—South; quiet; shower; meals; ga- rage; laundry

ROOMS FOR RENT—West

WEST PINE, 3848—Housekeeping, in-a-dor bed; sink; all conveniences; $3.50 up.

WEST PINE, 4103 — Front apartment suite; Kelvinator, $5.50; single, $3. JE. 3806.

WEST PINE, 4435—Nicely furnished sleeping rooms, southern exposure; convenient transportation.

WEST PINE, 4326—Lovely housekeeping water, fans, radio, linens, $3 up.

WEST PINE, 4380—Large south room, adjoins bath; 3 large closets; garage.

WEST PINE, 4341—2 rooms, kitchenette, single; kitchenette, semi-private bath.

WEST PINE, 4149—Cool south front; twin beds; 3 large windows; awnings.

WEST PINE, 4347—3 nicely furnished rooms, private bath; refrigeration; clean.

WEST PINE, 4323—1-room efficiency; refrigeration, southern exposure.

WHITTIER, 519—Quiet home; beautiful, newly furnished; $2.50 to $4.

WICHITA, 4550—Large room, kitchenette; nicely furnished; private family; $5.50.

WISE, 6910—Room; private home; Jewish man preferred. Hi. 6864.

55xx WEST—Suite in apartment; couple or gentlemen. FO. 1314.

FRONT 2-room suite; in-a-dor; refrigeration, sink; adults. RO. 4514.

HOUSEKEEPING SUITE—Nicely furnished. PA. 3221M.

ROOM—Cool, single, sleeping, newly furnished, shower; in fine West End residence; 3 adults; no other roomers; private; reasonable; gentlemen. PR. 6336.

ROOM—Woman employed; private home; conveniences; reference. JE. 2747.

ROOM—Private bath, southern exposure, private family; gentleman. FO. 2083.

ROOM—Attractive, in apartment, for girl employed. ROsedale 4163.

ROOM—In apartment; attractive; young lady preferred; call in a. m. RO. 5075.

ROOM—Employed lady or gentleman; private home. FOrest 9686.

ROOM—Attractive; 2d floor front; kitchenette; 1 or 2 ladies; $4-$5. PO. 8224.

ROOM—Newly furnished room; breakfast if desired; private family. CA. 6224R.

ROOM—Nice; modern; 2 in family; quiet; lady only. LA. 9756.

3 ROOMS—Gas, electric, $14; 2 rooms, $12.50; duits. 1819 Rutger.

ROOMS—2, for housekeeping, bath, $4. Call RI. 5690M.

ROOM—Large, modern, southern; single, double; gentlemen; private. PA. 3716W.

ROOM—Pleasant; modern apartment; direct car line. PArkview 1366R.

ROOM—Large; furnished or unfurnished; breakfast; 7000 west. CA. 2696J.

ROOM—Desirable; 5900 west; private residence; reference. CA. 5709.

SUPERIOR—Private lavatory, adjoining bath; best transportation; private; gentlemen. FO. 8440.

BUILDING LATELY REMODELED
4569 Enright, 2 rooms, 2d; special, 3d; 2 baths. ST. 3068.

ROOMMATES WANTED AND APARTMENTS SHARED

CONGENIAL GIRL Wtd.—To share apartment; south. GR. 8695.

GIRL—Share nicely furnished apartment. PA. 4775, evenings.

LADY wishes to share nice home with 1 or 2 girls, kitchen privileges or will board. FOrest 4884.

NURSE—Or girl to share apartment; University City. CA. 0255.

ROOM—For 1 or 2 employed ladies, in lovely private home. FOrest 7025.

SHARE lovely 6-room private home, kitchen privileges, or room, couple or teachers; cars, buses. $135 Washington. WAbash 1442J.

SHARE APARTMENT—Lady or gentleman kitchen privileges, references. Box N-214 Post-Dispatch.

WIDOW—Employed, share five-room furnished flat with middle-aged man and wife. Gentiles preferred. Call after 1 p. m. Sunday, CA. 5267M.

WILL SHARE my 4-room apartment with widow or girl employed. CA. 1523.

YOUNG LADY—Share bedroom, twin beds, breakfast; employed. 5115 Northland.

YOUNG MAN—Or couple; to share modern county bungalow. WAsen 2031.

1 OR 2 girls to share lovely apartment. PArkview 2383M.

CHILDREN WANTED TO BOARD

BOYS in private home, Ozarks, $4 week; references required. Box J-80, P.-D.

CHILDREN by month in country; references; good school. Box N-225, P.-D.

CHILDREN Wtd.—To board; near school and church. Hi. 0637.

SMALL CHILDREN—To board; good home; mother's care. EV. 4440.

CONVALESCENT HOMES

PINE CREST—Exclusive, private country home for aged and invalids; visiting physician; excellent care; balanced meals; beautiful lawn; homelike; special rates. Mrs. Bopp, Ballwin. 360.

FOR convalescents or aged; reasonable rates. 327 Tiffin. AT. 1169.

HOUSES WANTED

BUNGALOW Wtd.—4 rooms; northwest; 3 adults; about $20. Box K-370, P.-D.

SUBURBAN ROOM AND BOARD

GOOD HOME for aged persons, invalids or pensioners; good food; nurse; bus at door. Victor 25391.

ROOMS IN SUBURBS

ROOMS—2 completely furnished, light housekeeping; private entrance; reasonable. 121 Julia, Ferguson. AT. 294J.

SUBURBAN ROOM AND BOARD

CLAYTON—Private home; no other guests; conveniences; breakfast. PA. 7650W.

CHAMBERS RD., 322—Riverview Gardens, room and board; private home. EV. 9293

ROOM AND BOARD—Elderly lady or gentleman. WAbash 161W.

ROOM & BOARD WANTED

ROOMS WANTED

YOUNG GENTLEMAN employed, private family, Clayton or University City; west Big Bend, near Forsythe; state price. Box K-81, Post-Dispatch.

ROOMS Wtd.—1 or 2 unfurnished; with or without board; couple; reasonable. Box K-375, Post-Dispatch.

ROOMS Wtd.—3 or 4 unfurnished; housekeeping; elderly couple. Box K-378, Post-Dispatch.

YOUNG MAN—Wishes room in private family; best references; state particulars. Box K-129, Post-Dispatch.

HOUSEKEEPING ROOM Wtd.—Near Natural Bridge and Fair. FR. 6269.

ROOMS AND BOARD WANTED

EMPLOYED MOTHER with daughter 8, desires 2 or 3 large unfurnished rooms with board in private home, near school; references exchanged. Box N-368, P.-D.

BUSINESS WOMAN—18-months-old son, want room with board, good care child essential. Box N-162, Post-Dispatch.

LADY wants room, board; private home; gentile; good neighborhood. Box K-182, Post-Dispatch.

ROOM AND BOARD Wtd.—By mother and child, employed; school; state price. Box K-157, Post-Dispatch.

BOARD AND ROOMS Wtd.—For 2; first-class, well-cooked, refined; west. Box K-338, Post-Dispatch.

ROOM, BOARD Wtd.—Near Lillian, Thekla; gentleman. CO. 2143R. 5360 Geraldine.

ROOM AND BOARD Wtd.—Near Benton Park. Box N-108, Post-Dispatch.

YOUNG MAN wants home for himself and dog; dog is well trained; vicinity Wellston. Box N-248, Post-Dispatch.

BUSINESS OPPORTUNITIES

LOCAL MANAGER

Well-rated manufacturer has an opening in East St. Louis that will interest the conservative type of man of average ability, whose wish is to take over a permanent business and manage it personally; no selling or soliciting involved; good income unaffected by hard times; $500 to $1500 investment fully secured. Write Box C-94, Post-Dispatch, giving full information, address and phone.

BRANCH BAKERY—2; well established; reasonable; good reason for selling. Box N-241, Post-Dispatch.

BUSINESS OPPORTUNITIES

TOURIST CAMP

Restaurant, tavern location; between East St. Louis and Belleville; exceptional opportunity to lease or buy a 3-acre tract of ground at the intersection of 2 heavily traveled highways; outstanding for the above type business; also suitable for trucking terminal or roadside market; railroad switch on property. DUKE-YOUNG, INC., 10 N. 8th. CH. 3944

BUY A GOING BUSINESS

Through the largest organization of its kind in the U. S.; offices in 38 principal cities; offers buyers a wide choice of business opportunities in St. Louis and throughout the country; no deal too large.

NATION-WIDE SERVICE BUREAU

519-21 Paul Brown Bldg. CE. 2150.

AN opportunity seldom advertised; we are manufacturers of products that are in national demand heretofore manufactured in Japan; we need a business manager that can invest $10,000 to finance greater production. Box O-52, Post-Dis.

AN EXCELLENT investment opportunity is available to private party, man or woman, able to invest $6000 in sound local business enterprise; investment only preferred; unusual returns assured. Box N-272, Post-Dispatch.

CIGARETTE MACHINE—For sale or lease. Apply 3928 S. Broadway.

COOK—To operate equipped restaurant in tavern; established business; rent free. 1801 Chouteau.

DISTRIBUTERS—Best selling household necessity; over 30,000 sold last few months; sells for less than $3; exclusive sales right; want men who have good sales record and capable of managing crews; small capital necessary if you are interested in getting into business for yourself that will bring good returns from the start; this is your chance; give full particulars of yourself in first letter and factory representative will write you for appointment. Box N-211, Post-Dispatch.

DRY CLEANERS—Several good, synthetic cleaning units. Including hand box in good condition; priced at $450. If it will do your work why pay more; also good pressing machine, oil burner boilers; hat machine; flange bag; blocks. Save money, se Hargraves, 3129 Shenandoah. PR. 6029.

ESTABLISHED furniture store needs $5000 for expansion; silent or active. Box L-316, Post-Dispatch.

ESTABLISHED grocery and restaurant route; cheap. GR. 6450, 6:30 p. m. Monday.

FLOWER SHOP location and living quarters, opposite cemetery on Highway 30; attractive proposition for the right party. Box L-64, Post-Dispatch.

FOR LEASE—Newly, completely redecorated restaurant, coffee shop; unusual opportunity for responsible party; good restaurant in demand in this vicinity; immediate possession; must be ready to do business for the Fairmount Race Meet on or before Sept. 1. Fairmount Hotel, Collinsville, Ill.

GROCERY department in super type market, for rent or lease; $1000 will handle. See owner at 4005 Wyoming, between 9 and 1 Sunday.

HAVE 100 per cent location in well-established dress shop open to sublease on percentage basis for ladies' shoe department; modernistic built-in shelving for 1200 pair furnished. For further information, write Rosana Shop, 421 Pierce, Sioux City, Ia.

HAVE $2500 to invest in going business with services; give full information in reply. Box K-169, Post-Dispatch.

HAVE faculty and location available for business school; seeking partner with $10,000. Box N-149, Post-Dispatch.

IF YOU have a business or patent that needs development, see us. Daniel A. Ruebel Co., Boatmen's Bank Bldg.

LARGE 22-room 4-family flat, separated into 8 furnished apartments; good furniture; all Frigidaires; income $60 weekly; suitable for middle-aged couple who want permanent security; excellent neighborhood; $1500 will handle; for sale building and furniture by private party. Box O-267, Post-Dispatch.

LOCAL corporation wants sales executive who can invest $5000 and become active in establishing distributors throughout United States and Canada on product with unusual appeal, and merit. Salary and bonus on sales to party selected; state qualifications first letter. Box O-16, Post-Dispatch.

MANAGERS—Spare-time home management for men and women; no peddling for you; earn $60 weekly with $200 additional monthly made possible. Farmers, teachers, ministers and others. Rural experience helpful. Only those invited who can invest $50 or $60 after calling in person, seeing demonstration and feeling satisfied in this guaranteed new clean non-competitive investment that means big permanent pay. Cannot intelligently describe by letter. If interested address postal to 307, 100 N. Broadway, St. Louis, Mo. Plan now available in every State. Arrange to make the trip. It's worth your while.

MANAGER—Want man to take care of local business; must be capable of earning $50 weekly or more; $400 cash required, which is well secured; honesty and ambition more important than past exeprience; give phone. Box N-224, Post-Dispatch.

MEAT DEPARTMENT in super type market for rent or lease; $350 will handle. See owner at 4005 Wyoming, between 9 and 1 Sunday.

MOVIE—2305 Howard; substantial building; about 6x14; only modernistic very thickly populated locality. Freed, 6150 Kingsbury.

NEED YOUNG MAN—Capable of keeping corporation books and taking charge of office. Interest in business may be acquired, good opportunity for right man. Apply in own handwriting. Box N-18, Post-Dispatch.

NEED CAPITAL?—Try financing worthy projects; location unsurpassed. Write Box K-61, Post-Dispatch.

ONE DEMONSTRATION sells "Indilite"; self-contained indirect lighting unit; fits ordinary sockets; sells $3 complete with special bulb; exclusive selling rights open in parts central states; small initial stock necessary. Write, Sawyer Bros., 300 Market, St. Louis, Mo.

ONLY bakery, Sullivan, Mo., at auction, Aug. 30, now operating; offered complete and detailed lots. Ed Zink.

OPPORTUNITY for party with $5000, half interest in real estate proposition with services. Box K-410, Post-Dis.

PARTY with capital to complete and market machine used in pecan industry. Box N-290, Post-Dispatch.

PARTY to buy stock to enlarge production in wood-working plant and to become president. Box K-413, Post-Dispatch.

PATENT—Want party to help finance; good proposition. Wln. 0807.

QUICK selling article wanted, excellent sales organization, invest, manufacturer, broker, investigate. Mr. Mack, 4111 Finney.

REAL ESTATE OFFER in prominent South Side location; would like to have financial backing from someone interested in making loans and building new bungalows.
Opportunities for profits are unlimited.
Replys strictly confidential.
Box N-32, Post-Dispatch.

SALESMAN—Capable becoming sales manager, national distribution; investment essential. Give full particulars. P. O. Box 502, city.

SELLING organization open additional lines for 5 and 10 and up chain stores; 25 years of association with these chains. The Vought Co., 115 E. 26th, N. Y. C.

SERVICE STATION for lease, 4496 West Florissant; investment for merchandise only; low rent; good opportunity for mechanic or party with other automotive side line. Call LA. 2201 between 8-9:30 a. m.

TAVERN—Rent or lease; across from manufacturing plant; own fixtures; must be reliable. 6725 Waldemar.

TRADE business for equity in house, north or northwest. 6318 West Florissant.

WANTED—Lessee to lease major filling station on North and South and Hoover; must live locally; must be up-to-date operator; $500 to handle. Apply 2704 Brannon.

WANTED—Distributer for St. Louis; established business; nut and candy; small investment necessary; secured. Box N-327, Post-Dispatch.

WHOLESALER of general merchandise, with well stocked warehouse, wants to open up retail outlet stores; can use store manager who can invest with services. Box O-254, Post-Dispatch.

WANTS—Party to join in concrete block business, big opportunity, write Vinyard, 5003A Delmar.

WILL sell stock up to 50 per cent flour mill, St. Louis district, operating steady; $10,000 to $15,000 will handle; active or silent; want money to handle larger contracts, a real opportunity; no depression in our product. Box K-87, Post-Dispatch.

$15,000 BUYS half interest in powerful and influential newspaper; active or silent; replies confidential. Box C-82, Post-Dispatch.

BUSINESS OPPORTUNITIES

$2000 CASH will buy half interest in hotel and mineral springs, Pike County. Box J-78, Post-Dispatch.

BUSINESS WANTED

BEAUTY SHOP Wtd.—Cash; south or west. JE. 5554.

CASH for store stock or fixtures; any amount. Lasky, 6009 Clemens. PA. 0432.

FILLING STATION Wtd.—Track side; will buy or lease. T. J. Ryan, Inc. FR. 0522.

FILLING STATION Wtd. — Garage, or parking lot. Box K-254, Post-Dis.

FILLING STATION—Wtd.; state rent; give all details. Box K-327, P.-D.

GROCERY Wtd.—By private party; not to exceed $1000; state location, price and average receipts. Box N-19, Post-Dis.

LACE CURTAIN DRYER Wtd.—Steam or gas heated. Box K-56, Post-Dispatch.

PHOTO STUDIO Wtd.—Fully equipped; price, terms, location. Box K-151, P.-D.

RESTAURANT, SERVICE STATION Wtd. —Tourist camp, buy lease or manage. Box K-53, Post-Dispatch.

ROOMING HOUSES Wtd.—Immediately, 10 to 20 rooms; have plenty cash buyers. Call JE. 0653.

SMALL GROCERY AND MEAT MARKET Wtd.—In county, 2 or 3 living rooms on same floor. Box J-77, Post-Dis.

VENDING MACHINES Wtd.—200 penny, nut or gum venders, on or off location. Box N-393, Post-Dispatch.

BUSINESS FOR SALE

ANY BUSINESS SOLD QUICKLY FOR CASH
NO ADVANCE FEES

On Business Located Within St. Louis
NO CHARGE WHATSOEVER UNLESS WE SELL YOUR BUSINESS FIRST

Commercial Sales Co.
JOSEPH SMISSMAN, Pres.
722 Chestnut GA. 0197

WE CAN SELL YOUR BUSINESS QUICKLY—CONFIDENTIALLY

JUST PHONE
KELLER-SCHUESSLER CO.
OPEN SUNDAY
4067 S. Grand. RI. 2123.

BUYERS AND SELLERS

Are you in the market to buy or sell a business? We help finance; give terms; all dealings strictly confidential.

BASSKIN SALES 320 N. GRAND JE. 3450

ACCESSORY STORE — Proven district; parking lot in rear. GA. 4937.

AUTOMATIC PHONOGRAPH—20 on location, will sacrifice, sell. Call LA. 7221 day. PR. 6396 evenings.

AUTO PARTS STORE—Accessories, tires, radios, batteries, etc.; in good Illinois town on highway; reason other interests; priced to sell quick. Box J-232, P.-D.

AUTO PARTS BUSINESS—And property; 175x127. Suess, 4319 Easton.

AUTO REPAIR, battery, painting, account health. Box N-289, Post-Dispatch.

BAKERY—Using 50 barrels flour monthly; no competition; substantial county seat town; Illinois; modernly equipped; $6000, terms. GUTH, 1206 Goodfellow.

BAKERY—Wonderful opportunity for live wire; heavy shopping district; retiring from business; sell cheap. CA. 2497W.

BAR B Q—And lunch, real money-maker for man and wife; good location; consider car as part payment. 1536 S. Jefferson.

BARBECUE STAND—5% beer; good business; very cheap. EV. 8377.

BARBER SHOP—Thriving town on Lake Ozarks; bargain, Box 73, Camdenton, Mo.

BEAUTY SHOP—Must sell and will sacrifice all or separate pieces; very good bargain at $600; will sacrifice for $325. Mrs. Ferguson, Sunday, 10 to 2. FRanklin 9934 or CHOuteau 6114.

BEAUTY SHOP
New, modern equipment; fine furniture; must sell; death in family; money maker; will sell at bargain. Call Haase Realty Co., Main 4 or RI. 5085.

BEAUTY SALON—Only one in downtown office building, excellent following in permanent waving and manicuring, established 6 years, retiring ill health. GA. 9181.

BEAUTY PARLOR—7 dryers, 3 permanent machines, modern; Page and Kingshighway district. Box K-99, Post-Dis.

BEAUTY SALON—4380 Lee; latest chrome equipment; $20 rent; price right. Phone CO. 8995.

BEAUTY SHOP—4459 Olive. FR. 3855. Sell cheap.

BEAUTY SHOP—Modern equipment; bargain; terms. 3804 Wyoming.

BUILDING, STOCK, FIXTURES—$1600
Equipped as confectionery; 2 living rooms; going business. Why pay rent?
Keeney-Toelle, 5506 Nat. Bridge. MU. 7370

BUSINESS—Established; 10 years old; will sacrifice. Call after 7 p. m., 5933 Cote Brilliante.

3.2 BEER AND LUNCH ROOM—Complete, $1000 cash. 1003 N. Kirkwood rd., Kirkwood.

CAFE-TEA ROOM—Finest in city-unlimited possibilities; best $5000 proposition; easy payments; central business; apartment section, BUTTS, 1206 Goodfellow.

CAFE and building; Highway 66; price $6500; excellent location. E. KUHN REAL ESTATE, 4902 Labadie

CAFE AND FILLING STATION—On No. 66, at Cuba; $350; storage pays half the rent. Barnadall Cafe.

CAFE—Beer, lunch, ice cream, etc.; bus terminal. Box C-227, Post-Dispatch.

CARDINAL INN—Fixtures; looking for a bargain? Don't miss this one; location can't be excelled. Junction 66-30, St. Clair, Mo.

CIGARS, magazines, etc., account age and illness; will sell a profitable business at a bargain for cash. 5413 Gravois.

CONFECTIONERY-LUNCH — $20 day; rent $10; present owner 2 years; county seat; will stand investigation.
Keller-Schuessler Co.
4067 S. GRAND. RI. 2123

CONFECTIONERY — Monthly receipts $1500; biggest $3500 bargain; terms; transfer corner; adjoining movie. GUTH, 1206 Goodfellow.

CONFECTIONERY—Grocery corner, location, opposite school; excellent, fixtures, well stocked rooms, bath, cheap. 4100 Juniata.

CONFECTIONERY — Electric refrigeration; sales $35 daily; good fixtures; well stocked; $1000.
Keeney-Toelle, 5506 Nat. Bridge. MU. 7370

CONFECTIONERY — South Side; electric equipped; daily average $30; low rent, including 3 rooms and bath on second floor; $1150 cash. Box 5156, city.

CONFECTIONERY — Clearoom, Webster Groves; husband transferred to other city, sell at big sacrifice; make offer today. 130 East Lockwood.

CONFECTIONERY and lunchroom, across from school and playground. 4243 N. Florissant.

CONFECTIONERY AND GROCERY—Doing good business; 3 living rooms; rent $10. 1121 St. Louis.

CONFECTIONERY — Splendid opportunity, good location. Beaun:ont Confectionery. 3126 N. Prairie.

CONFECTIONERY—Rent $25; with 5 rooms; sales $25 daily; price $1000. E. KUHN REAL ESTATE, 4902 Labadie

CONFECTIONERY—Good business; living quarters; bargain for cash. Hi. 7471. 1141 Brentwood bl.

CONFECTIONERY—And 3 living rooms; good established business; $350.
Keeney-Toelle, 5506 Nat. Bridge, MU. 7370

CONFECTIONERY—Good location; good business; 3 living rooms, inside toilet; garage; reasonable. 1457 Madison.

CONFECTIONERY—Living room, well stocker; rent $15; across from laundry; reasonable. 2723 Michigan.

CONFECTIONERY—North; low rent; near factory; price $800; bargain.
E. KUHN REAL ESTATE, 4902 Labadie

CONFECTIONERY—Transfer corner; well stocked; living rooms; reasonable. 6831 S. Broadway.

CONFECTIONERY — Large, well established; doing good busines; reason, other business. 2822 Osage, at Oregon.

CONFECTIONERY—Old location; north; owner sick; cheap; rent $10. JE. 1810.

CONFECTIONERY—Good for double dip; rent $4; other business. 2606 S. 18th.

CONFECTIONERY — Good location north; price $200. MUlberry 7995.

CONFECTIONERY—Double dip ice cream, next school, 2613 Shenandoah.

BUSINESS FOR SALE

CONFECTIONERY—Corner; must sell, $100. FO. 5249. 1362A Arlington.

CONFECTIONERY — Well cheap; living room; rent $10. 6219 S. Broadway.

CONFECTIONERY—2 nice rooms in rear. 2062 DeSoto.

CONFECTIONERY—Living rooms, transfer corner; old stand; bargain. 3901 S. 18th.

CONFECTIONERY—$350, 5 living rooms, bath, 4822 Highland. JE. 2966.

CONFECTIONERY—$250, rent $20, two rooms, opposite school. JE. 2966.

CONFECTIONERY—Reasonable, furnished room, rent $16. 1425 N. Euclid.

CONFECTIONERY—Across from church and school, no agents. 1412 N. Taylor.

CONFECTIONERY—$350; living room; make offer. 2750 Arsenal. JE. 2966.

DELICATESSEN—Well stocked; good business; low rent; real buy.
E. KUHN REAL ESTATE, 4902 Labadie

DELICATESSEN and confectionery, 2 churches, 2 schools; $850 cash. 3188 Oak Hill.

DELICATESSEN and grocery; sell $900 for cash, worth more; no dealers. Call Monday. FR. 7829.

DELICATESSEN—Well stocked, doing $30 daily; other business. FR. 9941.

DRESS and ladies' accessory sample shop; owner in other business, can't handle; sell at invoice; about $350 to $500.
Keller-Schuessler Co.
4067 S. GRAND. RI. 2123

DRUG STORE in thickly populated and industrial district. Low overhead. Short store hours. Clean stock, modern fixtures. Closest competitor 3 blocks away. Owner retiring. Price $2500. Box N-85, Post-Dispatch.

ELECTRIC SHOP—West; selling and repairing household appliances; fully equipped repair shop; rent $15; price $300, terms arranged.

Commercial Sales Co.
722 Chestnut GA. 0197

FILLING STATION

WASHING, GREASING, BATTERIES
Strictly modern with latest computing pumps; inside grease hoist, laundry and battery department; monthly gallonage around 5000; auto washings 75c; greasing 75c; owner leaving city, must sell; price $500, terms. Call today after 10 a. m. at 6744 Page or phone

Commercial Sales Co.
722 Chestnut GA. 0197

FILLING STATION—Highway 66; Shell gas; around 6000 gallons month; garage; living rooms; 30 minutes from city.
Keller-Schuessler Co.
4067 S. GRAND. RI. 2123

FILLING STATION—Bulk station location, adjoining railroad; valuable property; $9500. Highway 67, Illinois. GUTH, 1206 Goodfellow.

FILLING STATION—And storage garage; doing 11,000 monthly; no city tax; ½ mile from city limits on highway; takes $5000 to operate. Box K-276, Post-Dis.

FILLING STATION—Super station on South Side; good gallonage; $475; see today. Call Keller-Schuessler Co., Riv. 2123. 4067 S. Grand.

FILLING STATION—Prominent St. Louis corner; operating. Write Wm. Holmes, Grover, Mo.

FILLING STATION—Possession immediately; small stock; leaving town. 4901 Carson.

FILLING STATION — Cabins, grocery; acreage; intersection 66, near new damsite; health. F. Lange, Richland, Mo.

FILLING STATION—Central location; low rental; $400 will handle. Box K-411, Post-Dispatch.

FILLING STATION—Repair shop, real location, $375. Box N-296, Post-Dis.

FILLING STATION—Including real estate; large galonage. GA. 4937.

FILLING STATION—North St. Louis; $325. Box C-333, Post-Dispatch.

GARAGE—Portable; equipment and filling station. Mueller Cafe, 3356 S. Grand.

GAS STATION—PHILLIPS

Prominent corner on boulevard; rent $55; good lease; monthly gallonage around 4500; outside grease hoist; established 5 years; price $800, terms arranged.

Commercial Sales Co.
722 Chestnut GA. 0197

GASOLINE STATION—Complete super service; building and contents, including radio department; all located on corner in Southwest St. Louis; annual business $50,000; present owner developed this business and will give sufficient reason for selling; a bargain to right party and I can arrange paper for financing. Box N-231, Post-Dispatch.

GASOLINE STATION—Complete super-service; building and contents, including radio department; all located in corner on Southwest St. Louis; annual business $50,000; present owner developed this business and will give sufficient reason for selling; a bargain to right party, and I can arrange paper for financing. Box N-231, Post-Dispatch.

GENERAL merchandise and grocery; 40 miles northwest of city; doing $4000 a year; 2 miles from new Mississippi dam construction. Fishing resort; farming community; will stand strict investigation. Retiring because of sickness.

BASSKIN SALES 320 N. GRAND JE. 3450

GROCERY and MEATS.
South Side; established 15 years; receipts around $100 daily; stock will invest over $2000; price $3500 includes building, stock and fixtures.

Commercial Sales Co.
722 Chestnut GA. 0197

GROCERY stores in St. Louis County, the best place for such a business, because of steadily increasing population and the highest type of trade; we have a number to select from.

NATION-WIDE SERVICE BUREAU
519-21 Paul Brown Bldg. CE. 2150.

GROCERY-MEATS — Northwest; present owner 17 years; wants to retire; leaving state; large profitable business; will stand investigation.
Keller-Schuessler Co.
4067 S. GRAND. RI. 2123

GROCERY-MARKET—Tavern and building; county; established 7 years ;sales $400 weekly; price $4000; real buy; must sell; sickness.
E. KUHN REAL ESTATE, 4902 Labadie

GROCERY AND MEAT MARKET—Electric refrigeration, neat, clean stock; must sell, sickness; near city limits; Page car; a bargain. No agents. Box K-126, Post-Dispatch.

GROCERY AND MEAT MARKET—Prominent South-Side transfer corner; weekly business $1500. CASH AND CARRY. Box C-5, Post-Dispatch.

GROCERY-MARKET—Exceptional opportunities; offer wanted for $1500; bargain; wonderful west location. GUTH, 1206 Goodfellow.

GROCERY AND MEAT MARKET—In Flat River. Live going business. Other interests. Will take in good 1½-ton truck. P. O. Box 776, Flat River, Mo.

GROCERY-MEAT MARKET—Busy corner location; all modern fixtures; fully stocked; inquire Sunday, Gehl, 2007A Russell, Monday, 2601 Nebraska.

GROCERY, MARKET—County; no competition; modern fixtures; clean stock; established location; sacrifice, $1500. WEbster 3063J.

GROCERY AND MEAT MARKET—New and clean up-to-date; reason sickness. Call at 919 N. Kirkwood rd., or phone Kirk. 313 for full particulars.

GROCERY and meat market; electric scale, register, grinder, display case, new ice machine, $200 stock; leaving city; price $600. 3572 S. Broadway.

GROCERY—Meat market; modern; North Side; near two 5 and 10 cent stores. FR. 7410.

GROCERY—And meat, electric refrigeration, 5 years in location, selling account sickness. EV. 8724.

GROCERY—Meat market; Gerald, Mo.; doing good business; sacrifice. Edward Helling.

GROCERY-MARKET—Well stocked; low rent; priced right. E. KUHN REAL ESTATE, 4902 Labadie.

GROCERY and building; Nebraska; 3 living rooms; sales $50 daily; bargain. E. KUHN REAL ESTATE, 4902 Labadie

GROCERY-MEAT MARKET—Good location; no competition; reasonable; leaving city. Box C-117, Post-Dispatch.

GROCERY—And meats; profitable business for right party; owner wants to retire. EVergreen 9114.

GROCERY AND MEAT MARKET—Good location; sacrifice for quick sale. Hiland 0604.

GROCERY—And confectionery, good location; cheap rent. 3100 Thomas.

GROCERY—Stock, fixtures; good location; real buy. Call 2726 N. 22d st.

GROCERY—Meat market; colored neighborhood; corner store. Box A-23, P.-D.

BUSINESS FOR SALE

GROCERY—And market; good location. For information call EV. 9988.

GROCERY - DELICATESSEN — South; well equipped; bargain. 3102 Cherokee.

GROCERY STORE—Good location. 1664 Lula. MU. 7519.

GROCERY—And market; good location. For information call EV. 9988.

GROCERY-DELICATESSEN — Established 18 years; south. 2132 S. 3d. GR. 1472.

HARDWARE STORE—Southwest; good location. Box N-271, Post-Dispatch.

HAVE business clearing $350 monthly, sell outright for $1800 or consider a partner. Box N-285, Post-Dis.

West End Hotel, Property and Equipment
75 ROOMS

To close estate we are offering a well established hotel business, including ground and building. This is an unusual opportunity.

Carl G. Stifel Realty CA. 6000

HOTEL—30 rooms, brick, modern and furnished; 85 miles from St. Louis in Cuba, Mo., on 66 and Frisco Railroad. Price $11,000; terms. J. A. Kimberlin, Cuba R. E. Co., Cuba, Mo.

HOTEL—Dining room, 45 rooms, old established; good income, ideal for couple, owner retiring. JE. 2966.

HOTEL—30 rooms, baths; a real set up. Hotel Bates, Sparta, Ill.

ICECREAM and lunches; south; rent $35; sales $30 daily; sickness.
E. KUHN REAL ESTATE, 4902 Labadie

JEWELRY STORE—Fine location; good opportunity; reasonable. Box N-346, Post-Dispatch.

LADIES' READY-TO-WEAR STORE — Large corner store, have part rented for beauty shop; also two apartments rented over the store besides own living quarters; also steam heated; have very good reason for selling. Hollywood Dress Shop, Mexico, Mo.

LADIES' READY-TO-WEAR and millinery, Central Illinois, oil boom town of 15,000; trade territory 80,000. Write Box C-223, Post-Dispatch.

LEATHER GOODS, novelties, gift shop; estab. 30 years at same location; present owner 8 years; profitable business; $1800.
Keller-Schuessler Co.
4067 S. GRAND. RI. 2123

LUNCHROOM—Reason selling, other business. Neidringhaus and State, Granite City, TRicity 9544.

LUNCHROOM—For sale, $300; near hospital, park; rent $20. JE. 2966.

NEW SMALL MANUFACTURING business; I can't give time to it account of my retail store; good opening for right party. Box N-358, Post-Dispatch.

NEW and used, clothing and furniture store, A1 location, good opportunity for live wire, $300 terms. Box O-343, P-D.

NIGHT WATCHMAN BEAT—For sale; middle-aged man; good territory; call afternoons. 3945 Lindell, 2d floor east

NITE CLUB—Beautiful, rustic, 60 miles from St. Louis on Illinois River; good business, sacrifice, sell. Box K-33, Post-Dispatch.

PACKING PLANT — Complete, modern; trade, sell. Central Label Co., 218 Walnut.

PAINT AND HARDWARE—Small, clean stock; living quarters. PR. 6280.

PAPER STOCK COMPANY — 2 Economy steel baiers, 2 Ford stake trucks, scales, hand trucks, crates, etc., $1500; terms. Box N-218, Post-Dispatch.

PAPER ROUTE—230 daily, 230 Sunday. Box N-222, Post-Dispatch.

PEANUT and candy vending machines; 20 new Columbus, on location; clear about $30 month; $175. Box K-29, P.-D.

POOLROOM—8 pool tables, radio, cash register; can sell all equipment; must sell at once. 1914-16 Park av. GR. 1776.

REFRIGERATION sales, mfr., service; rare opportunity; sickness; make offer.
Keller-Schuessler Co.
4067 S. GRAND. RI. 2123

RENTAL LIBRARY—Complete, cash only. Box L-153, Post-Dispatch.

RESTAURANT—Downtown; receipts from $50 to $60 daily; big money maker; rent $50; open all night; price $750.

Commercial Sales Co.
722 Chestnut GA. 0197

RESTAURANT and building; Kingshighway; very attractive; sales $1500 monthly; price $7500; low overhead; see to appreciate.
E. KUHN REAL ESTATE, 4902 Labadie

RESTAURANT—Well equipped; doing good business; downtown district; retiring; priced right. Box N-247, Post-Dispatch.

RESTAURANT—Stock, fixtures, furnishings, for bedrooms, $600. John F. Upstegrove, Warrenton, Mo.

RESTAURANT and garage for lease; junction of U. S. Highways 66 and 30. John W. Craig, St. Clair, Mo.

RESTAURANT—Established 5 years, gold en spot. Open 1 to 4 Sunday, 7281 Manchester.

RESTAURANT—Beer license paid; $38 daily; low overhead; have to buy in city; $450; terms. 904 N. Broadway.

RESTAURANT—With beer license; established; good location; reasonable. Box C-96, Post-Dispatch.

RESTAURANT—Very busy; partners disagree; reasonable; quick sale. 603 Market st.

RESTAURANT—Good location; sacrifice for quick sale; terms. FR. 8625.

RESTAURANT—Money maker, rent $20, $200, real bargain. 910 S. Vandeventer.

RESTAURANT—$200 will handle; five booths, 10 stools. 7431 Manchester.

RESTAURANT—$1000, $300 cash, $25 month. GA. 7316. 1201 N. Broadway.

ROOMING HOUSE — Light housekeeping; 14 rooms neatly furnished; just newly decorated; with running water; rent $40; filled to capacity; price $550, terms.

Commercial Sales Co.
722 Chestnut GA. 0197

ROOMING HOUSES—12 rooms; 52xx Vernon; filled; 14 rooms, 46xx Westminster, 3 Frigidaires, $750; terms. Apply Monday, 4451 Page.

ROOMING HOUSE—7 rooms, 2 baths, beautifully furnished; heat, hot-water, janitor, leaving city; must sell Monday. 5085 Enright.

ROOMING HOUSES—3 rooms, Lafayette, real good, $300; 8 rooms, 50xx Minerva, $200; rent $30. Apply Monday, 4451 Page.

ROOMING HOUSE—And property; 43xx McPherson; 11 rooms; income $36 weekly; hot-water heat. Inquire 4342 McPherson.

ROOMING HOUSE—10 rooms; clean; radio, linens, hot and cold water in rooms; must sell; leaving city; bargain. 4150 Washington.

ROOMING HOUSE—9 rooms; rent $35; price $275. Inquire 3828 Westminster. NEwstead 1675.

ROOMING HOUSE — 11 rooms; lovely home; 2 baths; quick sale; leaving city. 5144 Delmar.

ROOMING HOUSE—McPherson, 44xx; 12 rooms; heat furnished; reasonable. RO. 6366.

ROOMING HOUSE—12 rooms; 3-car garage; hot-water heat; refrigeration. Inquire 3828 Westminster. NEwstead 1675.

ROOMING HOUSE—11 rooms; 2 baths; rent $50; price $550; terms. Inquire 3828 Westminster. NEwstead 1675.

ROOMING HOUSE—3916 Westminster; 10 rooms; nice layout; clean; can net good returns; priced for quick sale,

ROOMING HOUSE—11 rooms; 44xx Forest Park; real good; filled.. Inquire Monday, 4451 Page.

ROOMING HOUSE — 5 bedrooms, living room, kitchen, hall. FO. 9345.

ROOMING HOUSE—13 rooms, housekeeping; rent $45; $400. 4342 McPherson.

ROOMING HOUSE—16 rooms, newly decorated; large income. 4342 McPherson.

ROOMING HOUSE—7 rooms; all rented. 4394 Laclede.

ROOMING HOUSE—Cheap. JE. 0517 Sunday or after 4 p. m. daily.

ROOMING H

USED AUTOMOBILES

Wanted

100 CARS WANTED
At once, regardless of price. 1930-38; see me before selling.
ty Motor, 4761 Easton

HIGH CASH PRICES PAID
TEMAN, 4718 DELMAR. RO. 4709.

EVROLET, De Soto or Plymouth coach r sedan; will pay bonus on unpaid balnce. Box C-348, Post-Dispatch.

MENDENHALL
s cars for cash; any make or model; ay high premium for late clean cars. 323 Locust. CEntral 8200.

CARS Wtd.—Late models, cash, bring tle. Monarch, 718 N. Kingshighway.

MAKES and models for wrecking; e pay high prices. RO. 9090.

TOMOBILE Wtd.—Small, good condiition; bargain for cash. ROsedale 2867.

TOS and trucks for salvage; best price. 319 Easton. FR. 7561.

RS AND TRUCKS Wtd.—For salvage; ay condition. Riverside 9800.

RS Wtd.—Bring title, get cash. Ost Motor, 3700 S. Kingshighway. FL. 6580.

CH Wtd.—'29 or '30; good condition; heap for cash; private. 3904A Shreve.

UPE OR SEDAN Wtd.—Good; cash; no ealers. RO. 7185.

RD—1934 or '35, sedan or coach, cheap. edbetter, 3420 Belt.

H CASH prices for good used cars. TEINER, 3136 Locust. JE. 2802.

NT perfect late Model 6; trade '37 hevrolet and cash. MU. 2498.

E PAY MORE CASH AT ONCE NNY, 4821 EASTON. FO. 6283.

PAY top prices for good used cars. Rindman, 4047 Chouteau. JE. 2989.

0 and 1934 Plymouth for late sedan. ox K-179, Post-Dispatch.

CARS Wtd.—Late models, cash; bring tle, Monarch, 718 N. Kingshighway.

For Hire

DRAULIC DUMP TRUCK—For rent, ith driver. JEfferson 1177.

UCKS—For rent without drivers; stake r panel bodies; low rates. GA. 3131.

Cabriolets For Sale

RD—'34, de luxe cabriolet; good paint, op and tires; radio and heater; $195 ash. REpublic 0556.

CKARD—'35; 6-wheel equipment; radio, eater. Call RI. 4299W.

RD—Cabriolet; 1934; radio, heater; rivate party; bargain. 3518 Magnolia.

RD—Cabriolet; 1935, $250 cash. RO. 120. Ask for Ed.

D—'32 cabriolet; rumble seat; good conition. 1729 Missouri.

Coaches For Sale

COACHES—SEDANS

'34 Chevrolet	$175
'34 Ford	215
'36 Ford	325
'36 Chevrolet	395
'36 Plymouth	425
'35 Chevrolet	325
'35 Ford	235
'37 Ford	435
'37 Chevrolet	505

Hardy Chevrolet
6616 GRAVOIS at Bates. RI. 8030

FISHEL AUTO SALES.

Plymouth coach; trunk	$365
Plymouth sedan	225
Plymouth coupe	140
Chevrolet sedan	125
Plymouth coupe; 4-cylinder	95
Ford coach	65
Willys coupe	60
Pontiac sedan	60
Chevrolet coach	50
Buick light 6 sedan	40

ANY OTHERS. 4163 MANCHESTER.

BURN—1931 sport coach, like new; acrifice, $75. 3353 S. Broadway.

CK—'35 de luxe coach; fine condiion; good tires; bargain at $300. 3717 live, apartment 94.

CK '30—Victoria coach, 5-passenger, rivate. 2724 Accomac. GR. 2257.

1935 Chevrolet $395
Town Sedan; radio — — — —
HILMER 2244 S. KINGSHIGHWAY

AL HONEST BARGAIN
5 Chevrolet Master coach; like new; 265; $50 down, trade.
mmercial Auto Sales, 2506 S. Jefferson

Chev. De L. , trunk, new t nt, motor & rs good. t Monday. **$245** DOWNTOWN CHEVROLET CO. 2300 Olive

EVROLET—1936 master de luxe coach, adio and heater; very clean; it's priced o sell quick. CHAMBERS MOTOR, 863 S. Grand.

EVROLET—1936 coach; trunk, radio, eater; original black finish; $125 down. UCKER, 3440 S. KINGSHIGHWAY.

EVROLET—1937; Master de luxe coach; 3000 miles; no trade; $525. 6506 oseph. CA. 6128R.

EVROLET—Coach, 1934; Master; A-1 hape; terms or cash, $225. 3015 Wyomng.

EVROLET—1931, clean, coach, $160. efferson and St. Louis, Standard Oil filling station.

EVROLET—'36 2-door coach; clean; priced to sell. Simms Olds, 8005 N. Broadway; CO. 9305.

EVROLET—1933 Master coach; looks like new; $165; $40 down. Commercial Auto Sales, 2506 S. Jefferson.

EVROLET—1937 master coach, trunk — — — — — — — $569
RRETT-WEBER, 3349 S. Kingshighway

EVROLET—'29 coach; perfect condiion, $75; private party. 5239A Thekla.

EVROLET—Coach; late '30; repossessed; sell balance due, 1915 N. 9th.

EVROLET—'29 coach; runs good; repossessed; balance due, 1915 N. 9th.

EVROLET—Coaches; Fords; 8 cheap ars. Orange Front, 2209 Lynch.

EVROLET—'38 coach; trunk; low mileage; $595. Wabash, 6000 Delmar.

EVROLET—1931 coach, real transportation, $50 today. 4409 Olive.

EVROLET — 1931; good condition; cheap. 9509 Prescott, Overland. CA. 9121.

EVROLET—1931 coach.
Cabany 9121.

EVROLET—'34 coach; clean; must ell. 215 Carson rd., Ferguson. AT. 435.

EVROLET—'36; a real bargain; see this one; $300. 3962 West Pine.

RYSLER—'31, $65; '29 Oldsmobile, 320; hurry; private. 4744 Heidelberg.

SOTO—1933 coach; very good condiion; must sell. 3611 Castleman.

1938 DODGE TRUNK SEDAN TUDOR; radio and heater; will sacrifice. 5810 Goener, FL. 8488.

DGE 6—Coach, 1933; runs good; sacrifice $145. 1797 Geyer.

DGE—1937 de luxe touring tudor, with heater; a perfect used car, only $595. CHAMBERS MOTOR, 3863 S. Grand.

DGE—1936 coach; radio, heater; $395; $60 down; looks new, Commercial Auto Sales, 2506 S. Jefferson.

DGE—'36 de luxe coach; trunk; radio, $350. 2920A Keokuk.

SEX—Coach, 1933; to settle estate; make offer. 7014 Lindenwood pl.

1936 FORD TUDORS
to choose from; prices start at $335. All carry the famous 20,000-mile motor guarantee and special finance rates.
TWO BIG STORES
CHAMBERS MOTOR CO.
3863 S. Grand. 3418 S. Kingshighway.

FORD '36 Coach; built-in trunk, radio and heater; like new. $75 down, 2 years to pay. Vollmer-Slawson, 3330 S. Kingshighway

FORD '37 Coach, like new; built-in trunk, radio and heater. $495 down, 2 years to pay. Vollmer-Slawson, 3330 S. Kingshighway

Ford 1938 De Luxe Coach; 1 month old; a bargain; EZ terms; will trade. CO. 0041.

'38 FORD de luxe tudor; $150 down, 18 months to pay $649
MONARCH 718 N. KINGSHIGHWAY JUST NORTH OF DELMAR

USED AUTOMOBILES

ONLY $5 DOWN
Free License
This Plan Is for Anyone Keeping House or Salaried Person

		Monthly
'38 Auburn	Sedan; A-1; cheap transportation	$5.35
'38 Plymouth	Sedan; A-1; hydraulic brakes; paint	6.60
'38 Buick	Sedan; clean; original paint; bargain,	6.97
'31 Chevrolet	Coach; O. K.; new paint; like	9.75
'31 Pontiac	Coupe; clean; rumble seat; looks	9.75
'32 Ford	Coupe; clean; de luxe type; rumble seat	9.75
'31 Plymouth	Sedan; clean snappy paint	12.50
bargain '32 Dodge	Sedan; de luxe; snappy; many ac-	16.00

Several Trades, 50 Other Cars.
DOWNS-MEIER
Authorized De Soto - Plymouth Dealers
4661-63 Delmar ROsedale 4300-01

LOVE-JOHNSON
Leaders in Quality

'37	Ford Tuor; blue	$435
'36	Ford Touring Tudor	$395
'34	Chevrolet Master Coach	$275
'37	Ford De Luxe Fordor; green	$550
'36	Chev. Master Coupe; rumble seat, radio	$445
'35	Ford Tudor; green	$295
'37	Ford Coupe; black	$435

Large Selection of Cheaper Cars
Our Reputation Is Your Protection
Natural Bridge at Union

Coaches For Sale

1934 FORD $225
Tudor Touring — — — — — — —
HILMER 2244 S. KINGSHIGHWAY

RD—1932 V-8 Tudor; good tires, good paint and seat covers; has reconditioned motor and carries a 20,000-mile special guarantee; $189. CHAMBERS MOTOR. 3863 S. Grand.

RD '36 tudor; $100 down, 18 months to pay **$400**
MONARCH 718 N. KINGSHIGHWAY JUST NORTH OF DELMAR

S—Coach; 1930; looks and runs good; $95; small down payment. E. C. Miller Motor Co. 1938 S. Vandeventer. GR. 5078.

RD—'36 2-door touring, only $335; terms, trade.
FAUX-HEWETTE, 7916 N. Broadway.

RD—'37, 85 coach; radio, $395; $95 down, balance 18 months. 5050 Natural Bridge.

RD—De luxe, 2-door trunk, radio, driven 11,700; excellent condition, $535; terms. 116 Edgar rd. RE. 4099.

RD — '29 coach; perfect condition; clean upholstery, $75. 1814A Wagoner ct. Po. 6086.

S—Late model 1935 Tudor V-8; engine first-class; $150; must be sold Sunday. 4633A Delmar.

RD—'36 tudor; trunk; perfect condition; repossessed; real bargain. 1915 N. 9th.

RD—'34; radio and heater; $212 cash; no terms; private. HI. 9451.

RD—Tudor; 1938; radio; $595. HI. 6748. White sidewalls.

RD—1929 coach; '31 factory rebuilt motor, $75. 3319 Klein.

RD—Coach; 1930; new paint; perfect motor; $95. 900 St. Louis.

RD—1937 de luxe coach, 85; with trunk; private; $395. 5129 St. Louis.

RD—Coach, '29; good condition; new upholstering. 4211 Maryland.

RD—1932 L4 tudor; terms — —$159
BARRETT-WEBER, 3349 S. Kingshighway

RD—'36 touring, $285.
BOYD-GIOMI, 530 DE BALIVIERE.

RD—1933 tudor; terms — — —$149
BARRETT-WEBER, 3349 S. Kingshighway

RD—1938 60 tudor demo.; discount.
BARRETT-WEBER, 3122 S. Kingshighway

RD—1929 coach; perfect condition; new rubber; $55. 2205A Menard.

S—1934 tudor; clean, $375 down.
TUCKER, 3440 S. KINGSHIGHWAY.

RD—Coach; 1934; perfect; new tires; $195; trade, terms. 2860 McNair.

SH—'32; small 6 coach; $95.
FREUND Pontiac, 5225 Delmar

LDSMOBILE 6—'36 coach; built-in trunk, has radio; $465.
FREUND Pontiac, 5225 Delmar

LDS—'37 2-door coach; trunk; exceptionally clean; low mileage. Simms Olds, Darst and Florissant rds., Ferguson; Yorktown 0655.

LDSMOBILE — 1938 demonstrator, reduced. Tucker Olds, 3415 S. Grand.

LDS—1935 coach, only $100 down.
TUCKER, 3440 S. KINGSHIGHWAY.

LDS—'33 6 coach; must sell; $140. 6931 Olentangy.

LDS—1933 coach, only $50 down.
TUCKER, 3440 S. KINGSHIGHWAY.

LDSMOBILE—1930 coach; good condition; $50. 2106 Portis.

LDS—'37 coach; radio, heater; like new; $595. Wabash, 6000 Delmar.

LDS—1937 tudors, greatly reduced; trade.
TUCKER, 3440 S. KINGSHIGHWAY.

LDS—'36; like new; see owner. 4238 Dewey.

PACKARD—1937 "6" touring tudor; be the man that owns one; exceptionally clean; has oversize tires and seat covers; priced to sell quick. CHAMBERS MOTOR, 3863 S. Grand.

LYMOUTH—1935 de luxe coach; trunk and heater; like new; private. 3701 N. 25th. GAr. 9956.

LYMOUTH—De luxe 1936 touring coach; 16,000 miles; excellent condition; sacrifice. 4132 Louisiana.

LYMOUTH—Coach; late '35; like new; $285; bargain. 1915 N. 9th.

LYMOUTH, 1936 de luxe Tudor; $225. Call RO. 3209.

LYMOUTH—1934 de luxe coach; good condition; cheap. RI. 3050.

LYMOUTH—1934; A1 condition; carefully driven; will sacrifice. PA. 5497W.

LYMOUTH—1938 road king; has 400 miles; no dealers. 1228 Victor.

NTIAC—1933 2-door, trunk, exceptionally clean; private owner; will sacrifice. At water 22.

NTIAC—'35 coach; trunk; $395; real bargain. 3815 Oregon.

NTIAC—Coach; 1934; like new; $245; trade, terms. 2860 McNair.

Coupes For Sale

COUPES
'36 Chevrolet $385
'36 Plymouth 385
'37 Pontiac 485
GMAC Terms to Fit Your Purse

Hardy Chevrolet
6616 GRAVOIS at Bates. RI. 8030

UICK—Coupe, 1933; good condition; $175. 1217 McLaren.

UICK—1937 coupe; like new. Kirkwood 1844J.

URANT—5-passenger coupe; late '31; perfect; sell balance due. 1915 N. 9th.

'35 Chev. De L. Coupe, paint, motor and tires O. K. See it Monday. **$315** DOWNTOWN CHEVROLET CO. 2300 Olive

EVROLET—1932 coupe, looks new, real bargain; $120, $20 down. Commercial Auto Sales, 2506 S. Jefferson.

EVROLET—Victoria coupe; '31; new paint; runs perfect; $95. 900 St. Louis.

EVROLET—1934 coupe; excellent condition; real bargain. 4100 Maryland.

EVROLET—1938, $525; Dodge, 1937, $500. Terms. 4237 Athlone.

DGE—1936 coupe, new tires, Lifeguard tubes; must sell today; car can be seen Clayton General Tire Co., Forsythe and Bemiston, Clayton.

USED AUTOMOBILES FOR SALE

SMASH-BANG-WOW

EVERY CAR IN OUR STOCK IS IN THIS SALE
QUALITY AS WELL AS BARGAINS
WATCH OUR ADS THIS MONTH
EVERY ONE MUST GO THIS MONTH

'34 Buick 57 Sedan, 6 wheels	$348	'36 Buick 81 Sed., 6-w. rad. htr.	$699
'36 Dodge 2-d. Trg., very clean	$458	'36 Chev. Mast. 2-dr. Trg., ppr.,	458
'36 Ford Tudor, radio, bargain	338	'37 Chev. Mast. DeL. 2-dr. Trg.	548
'35 Olds. Trg. Sedan, clean	328	'36 Packard Cpe., radio, heater	588
'36 Pontiac Cpe., radio, heater	448	'35 Packard 2-dr. Sed., clean	418
'35 La Salle Trg. Sed., beauty	458	'36 Ford Coupe, a bargain	318
'35 Chev. Coach, very clean	338	'37 Buick 81 Sed., rad., htr., 6-w.,	988

S. SIDE BUICK LAclede 7600 3654 S. GRAND

DENHARD'S

		Down
'36	Dodge Sedan; trunk, radio, $195	
'36	Terraplane Custom Brougham, trunk	195
'35	Olds Brougham; very clean	125
'35	Terraplane Brougham; trunk; elec. hand	125
'34	Plymouth De Luxe Coach; fine condition	95
'34	Terraplane De Luxe Coach; fine condition	95
'34	Hudson Sedan; radio; clean	95
'33	Terraplane Coach; clean	75
'32	Chevrolet Sedan; new paint	75
'31	Chevrolet Coupe; very clean	75
'30	Hudson Coupe; only	50
'30	Essex Coach (full price) only	45

Exceptionally Low Mileage Cars
Written Guarantee
4525 Delmar Blvd.

SUNSET SPECIALS



4035 LINDELL

Coupes For Sale

CHEVROLET—Perfect shape; $35. Linder's, Woodlawn and Manchester.

DODGE '36 Coupe; perfect condition; your car as down payment, 2 years to pay balance. Vollmer-Slawson, 3330 S. Kingshighway

DODGE—'32 coupe; $125.
FREUND Pontiac, 5225 Delmar

DODGE—1936 coupe, radio, heater, $395; $60 down, 2 years balance. Commercial Auto Sales, 2506 S. Jefferson.

DODGE—1937 coupe; perfect — —$575
BARRETT-WEBER, 3349 S. Kingshighway

DODGE—Coupe, 1931, rumble, like new, $95. 900 St. Louis.

DODGE—'35 coupe; $200.
BOYD-GIOMI, 530 DE BALIVIERE.

LOOK—LOOK—LOOK
1936 Ford de luxe coupe; perfect condition; $265; $50 down; easy balance. Commercial Auto Sales, 2506 S. Jefferson

FORD—'36 de luxe coupe; rumble; radio, heater; real buy; $365; trade.
DUFAUX HEWETTE, 7916 N. Broadway.

FORD—'36 de luxe; like new; bargain. Chase Garage, 221 York. RO. 3800.

FORD—'34, new paint; runs good; $185. 3962 West Pine.

FORD—'29 coupe; rumble seat; runs good; $40. 2608 Marcus.

FORD—'33 coupe, leaving town, must sell; $95. EV. 6476. 1945A Burd.

FORD—'31 coupe; good condition; $100. 1444 N. 23d. GArfield 8050.

FORD—1937, A1 condition; V8, 85-HP; sacrifice $415. 2207A S. 39th st.

FORD—1932 V-8 coupe, clean, runs good, $125. 3527 Olive.

FORD—1930 coupe; looks and runs A1; $65. 2205A Menard.

OLDSMOBILE—1936 coupe; here is a nice small car and just like new; only $100 down; written guarantee.
4931-33 EASTON

PLYMOUTH—1935 de luxe coupe; new paint, reconditioned motor, perfect throughout; $325. CHAMBERS MOTOR, 3863 S. Grand.

PLYMOUTH—'36 de luxe coupe; like new; radio; heater; rumble seat; must sell; bargain. EVergreen 3930.

PLYMOUTH—Coupe, 1933; clean. Orange Front, 2209 Lynch.

PLYMOUTH—1935; good condition; sacrifice $200. Box K-329, Post-Dispatch.

PLYMOUTH—1938 coupe; roadking; out of work; sacrifice. 5139 Robin.

PLYMOUTH—'38, de luxe coupe, radio, $650; Monday, 401 N. 5th. EA. 750.

PLYMOUTH—1932 coupe, A1 condition, private, $125. PA. 5539.

PLYMOUTH—1934 coupe, only $165.
TUCKER, 3440 S. KINGSHIGHWAY.

PLYMOUTH—'33; a real clean car; $195. 3963 West Pine.

PONTIAC—'29; very good tires; clean; runs good; $25. 2622 Tennessee. PR. 5246.

PONTIAC—1936 coupe de luxe; rumble seat, radio; 11,000 miles; maroon color; price $370; terms. 2122 Oak, Wellston.

PONTIAC—Coupe, 1935; clean, light 6. Orange Front, 2209 Lynch.

STUDEBAKER—'34; convertible coupe; radio, heater; A1; reasonable. RI. 6924W.

TERRAPLANE—1934 de luxe coupe; just been reconditioned; rumble seat; very classy; $195; written guarantee.
4931-33 EASTON

Roadsters For Sale

CHEVROLET—1931 de luxe sport roadster, with rumble seat; a slick little car; $129. CHAMBERS MOTOR, 3863 S. Grand.

FORD—Roadster, '31, $49; Chevrolet cabriolet, '31, $69; bargain. 5050 Natural Bridge.

FORD—1930 roadster, clean, cheap. 6830 Salzburger. FL. 3834.

FRONT DRIVE—English design, very beautiful, $300 cash. 7065 Waterman.

ROADSTER—1935 V-8, private, $100 cash. 3220 St. Vincent.

Sedans For Sale

Outstanding Value
1934 Auburn dual sedan; perfect motor; looks new; $195; $50 down, $15 per month; trade.
Commercial Auto Sales, 2506 S. Jefferson

NEW '37 AUBURN 6 SEDAN
7-passenger, leather upholstery, 6-ply heavy duty tires; radio, heater (ideal for service car); a new car at a real price. See it at 4032 West Pine bl.

AUBURN—Late 1931; good condition, $75; private. 1323 Dillon.

AUBURN—Sedan; excellent condition; sacrifice $60. 4710 Easton.

BUICK—1932 little 8 sedan; has new-car appearance; original throughout; $235. CHAMBERS MOTOR, 3418 S. Kingshighway.

BUICK—1931 sport sedan; like new; $135. 5523 Cabanne.

USED AUTOMOBILES FOR SALE

Big Opportunity

to Get 1938
Chrysler & Plymouth
Automobiles

AT A BIG SAVING!

These are cars used by our officials for a very short time, so they are like new in every respect.

PLYMOUTH SEDANS
Can Be Bought for as Low as
$635

CHRYSLER IMPERIAL 8 SEDANS
Can Be Bought at a Saving of
$350

The stock of these cars is limited, so see them without delay.

LIBERAL TRADE ON YOUR PRESENT CAR—AND EASY TERMS ON THE BALANCE.

L. M. STEWART, Inc.
Chrysler and Plymouth
— Distributor —
3228 LOCUST 3016 LOCUST
Telephone JEf. 3610

AUTOMOBILE ACCESSORIES

ANY OLD USED CAR



Will move faster and sell for more money if equipped with **SPRADLING'S**
SEAT COVERS 50¢
SPECIAL LOW PRICES PER SET and Up
SPRADLINGS, Inc. 3864 Laclede Phone, JEfferson 1919

104 QUALITY CARS
36 YEARS IN BUSINESS
"The Best Deal Comes From the Best House"

CHRYSLER

1386—'35	TRG. SEDAN	$398

DE SOTOS

1618—'37	COUPE	$645
89—'35	COUPE	298
1456—'36	TRG. SEDAN	487
1587—'37	TOURING COACH	650
1518—'36	TOURING COACH	488

DODGES

1526—'36	TRG. COACH	477
1588—'35	SEDAN, RADIO	425

FORDS

1539—'37	COUPE	$417
1580—'35	COUPE	258
1535—'35	COACH	277
1438—'36	COACH	388
1507—'36	D. L. FORDOR TRG.	417
1448—'37	COACH	435
1486—'34	COACH	177
1439—'36	COACH	368

OLDSMOBILES

1591—'34	TRG. COACH	$295
1321—'34	COACH	258

PONTIACS

1449—'34	6-W SEDAN	$292
1574—'36	TOURING SEDAN	497
1500—'37	TRG. COACH	667

½-TON PANEL TRUCKS

186—'34	CHEVROLET	$225
184—'34	FORD	125
1555—'37	PLYMOUTH	525
1502—'34	DODGE PICK-UP	175

PLYMOUTHS

1551B—'36	TRG. SEDAN	$488
1512—'36	COACH	445
1543—'36	COUPE	395
1462—'32	COUPE	95
1624—'34	COACH	265

CHEVROLET

1506—'32	SEDAN	$165

Reliable persons with steady income may buy here with no down payment.
SEE US BEFORE YOU BUY
36 Years in Business
Weber Implement & Automobile Co.
De Soto and Plymouth Distributors
18th to 19th on Locust St.
Open Till 9 P. M. Evenings. GA. 3357

PACKARD BARGAINS

'37	Six Bus. Coupe	$645
'37	Six Club Sedan	675
'37	Six Touring Sedan	745
'35	120 Club Sedan	495
'36	120 Bus. Coupe	645
'36	120 Touring Sedan	645
'36	120 Touring Coupe	645
'37	120 Touring Sedan	775
'34	Super Eight Sed.	425
'34	Std. 8 Sed.; 5-P.	475
'30	Std. 8 Cpe., 2-4-P.	145

Open Evenings Except Saturday
BERRY MOTOR CAR CO.
2211 Locust St. CE. 2500

Sedans For Sale

BUICK—1938 touring sedan; beautiful blue finish; built-in trunk; it has the new electric shift; driven very little; 90-day written guarantee.
4931-33 EASTON

BUICK—'33 4-door sedan; has side mounts; it's a buy at $225.
FREUND Pontiac, 5225 Delmar

BUICK—1931 little 8 sedan; looks good; runs fair; take it away for $37.50.
CHAMBERS MOTOR, 3418 S. Kingshighway.

BUICK—One 1930, one 1928; 7-passenger; cheap; good condition. J. T. White, KI. 2367W.

CADILLAC—1934 7-passenger, 8-cylinder; perfect condition. RO. 4416.

CHEVROLET '37 Sedan; built-in trunk, radio and heater; driven only 11,000 miles. Your car as down payment, 2 years to pay balance.
Vollmer-Slawson, 3330 S. Kingshighway

1936 Chevrolet $495
Sport Sedan; radio — — — —
HILMER 2244 S. KINGSHIGHWAY

CHEVROLET—'33 sedan; very clean; $75 down. Du Faux-Hewette, 7916 N. Broadway.

CHEVROLET—'35 Master; new brakes; can arrange financing; take car in trade. 4210 Jennings road. EV. 6085.

CHEVROLET—1937 town sedan; good condition; private owner; no dealers. 3656 Washington.

CHEVROLET—1938 4-door sedan; with trunk, lots of extras, factory offical's car; no trade. WEbster 4389.

CHEVROLET—1937 Master de luxe; hardly used; must sell Sunday, 1 to 3. 3326 Arsenal.

CHEVROLET — 1932 sedan; looks new; $135; $25 down; trade. Commercial Auto Sales, 2506 S. Jefferson.

CHEVROLET—4-door sedan, 1936, trunk, $395; also 1935 Chevrolet touring sedan, $325; trade; terms. 2860 McNair.

CHEVROLET—1934 fordor de luxe; terms — — — — — — —$269
BARRETT-WEBER, 3349 S. Kingshighway

CHEVROLET—'36; will trade and accept easy terms. WYdown 0720.

CHEVROLET—Master, 4-door sedan; in good condition. Owner, 5329 Vernon.

CHEVROLET—1932 4-door sedan, $145.
TUCKER, 3440 S. KINGSHIGHWAY.

CHEVROLET—'34 Master sedan; runs perfectly; $265 today. 1915 N. 9th.

CHEVROLET—Sedan, late '33; perfect; repossessed; balance due. 1915 N. 9th.

CHEVROLET—Sedans, 1931, 1930, 1933. ORANGE FRONT, 2209 Lynch.

CHRYSLER—'37 touring sedan; beautiful original finish; built-in trunk; sure is a nice, clean car; only $695; written guarantee.
4931-33 EASTON

CHRYSLER—Airflow, '35; perfect; must sell; original owner. 4106 McPherson.

CHRYSLER—Sedan, "1933;" trunk; 2200 miles; must sell today. 4064 Kennerly.

'38 De Soto sedan; trunk model; car that Mr. Dooms, firm executive used very little; absolutely like new. Big sacrifice.
De Soto Dealer, 4561 Delmar RO. 4300

DE SOTO—1935 sedan; clean; perfect; $365. ORANGE FRONT, 2209 Lynch.

DE SOTO—'33, custom; needs paint; $140. BOYD-GIOMI, 530 DE BALIVIERE.

USED AUTOMOBILES

LENNEMANN'S
—Outstanding Buys—
They Can't Be Beat!
'35 Plymouth 2-Dr. Sed., $275
'37 Willys 4-Dr. Sedan $315
'36 Plymouth Sedan $375
and 4 Rare Bargains Below—A1 Cars at Snap Prices.
'35 Studebaker '6' 4-Dr. Sedan
'37 Ford '85' Tudor
'37 Plymouth 4-Dr. Trg. Sedan
'36 Pontiac 2-Dr. Trg. Sedan
Many Others
AS LOW AS $5 DOWN
18 Months to Pay
Lennemann Motor
Authorized Chrysler - Plymouth Dealer
4878 Natural Bridge MU. 6744

Sedans For Sale

DE SOTO—'37 de luxe sedan; radio; 4800 miles; sacrifice. 2115 N. 68th.

DODGE—1938 de luxe sedan, built-in trunk, radio, heater; white side wall tires; privately owned; no dealers. Box K-2, Post-Dispatch.

DODGE—Touring sedan; latest 1935; radio; like new; private party; must sell; $360. 2008 Allen av.

DODGE—Touring sedan, 1936, almost new, $445; also 1935 Dodge sedan, trunk, $325; trade; terms. 2860 McNair.

DODGE — '36 sedan; trunk; $395; $95 down, balance 18 months. 5050 Natural Bridge.

DODGE—1938 4-door touring sedan, same as new. 4741 Seibert av.

DODGE—1938 sedan; radio, heater; de luxe equipment. 7334 Ahern.

DODGE—Sedan, 1933; like new; $175. 900 St. Louis.

DODGE—'36 4-door sedan with trunk; must sell. 5932 Romaine. MU. 1136.

'37 FORD 4-door sedan; $125 down; $25 per month — **$495**
MONARCH 718 N. KINGSHIGHWAY JUST NORTH OF DELMAR

FORD—1935 de luxe fordor sedan; exceptionally clean throughout with a 20,000-mile special guarantee; $319.
CHAMBERS MOTOR, 3418 S. Kingshighway.

FORD—1935 de luxe touring fordor, with radio and heavy duty tires; has new car appearance; $339. CHAMBERS MOTOR, 3863 S. Grand.

FORD—De luxe, 1936; clean and perfect condition; must sell; will trade. 3611 Castleman.

FORD sedan, 1931 de luxe; good shape; cheap. Jefferson and St. Louis. Standard Oil Filling Station.

FORD—Sedan, 1936 Fordor; 19,000 miles; excellent condition; no dealers. Sacrifice. EVergreen 1940.

FORD—Late '36 sedan; perfect condition; low mileage; Ford heater; sacrifice; private; $265. EV. 1756.

FORD—1937 sedan, de luxe; radio, heater; like new; $125 or cheaper car for equity. Inquire 2209A S. 2d st.

FORD—Late 1936 Fordor; perfect condition; low mileage; owner will sacrifice; $275. 5830 Wabada, 1st south.

FORD—1935 fordor sedan; trunk, radio, heater; special, $335.
TUCKER, 3440 S. KINGSHIGHWAY.

FORD—'36 sedan; trunk; perfect; repossessed; balance due. 1915 N. 9th.

FORD—1937 60 fordor; terms — —$399
BARRETT-WEBER, 3349 S. Kingshighway

FORD—Sedan, 1931; perfect; good tires; $125; trade; terms. 2860 McNair.

FORD—1935 de luxe sedan; good condition. 1214A Victor.

GRAHAM—'29 sedan; perfect condition; cheap. 5019 Ulena.

GRAHAM—Sedan, 1929; good condition; $50. 6912 Greenway, Normandy.

GRAHAM—'31 sedan; perfect; new tires; repossessed; balance due. 1915 N. 9th.

GRAHAM—Sedan, tools, building material. 5944 Plymouth.

1936 LA SALLE
Sedan; perfect car; looks new; $595; $95 down, 2 years balance, trade.
Commercial Auto Sales, 2506 S. Jefferson

LA SALLE—'36 4-door touring sedan; radio; low mileage; very clean; private. CA. 1235. 5788 Pershing, 3d west.

USED AUTOMOBILES



All Makes
Cadillac Standard
Reconditioned and Guaranteed
With Low Cost G. M. A. C. Rates

'34	OLDS TRG. SEDAN,	$295
'37	BUICK TRG. CPE.	765
'36	OLDS TRG. COUPE	495
'36	LA SALLE TRG. CPE.	595
'31	CADILLAC 5-P. SED.	175
'35	OLDS TRG. SEDAN	425
'37	CHRYSLER AIRF. SED.	795
'35	BUICK SPT. COUPE	425
'36	STUDEBAKER COUPE	335
'37	OLDS 6 CLUB SEDAN	675
'37	LA-SALLE CONV. CPE.	975
'37	CADILLAC TRG. SED.	1195
'36	OLDS TRG. SEDAN	545
'37	OLDS 6 TRG. SEDAN	695
'36	LA SALLE COUPE	645
'37	PACKARD 120 TG. CPE.	795

OLIVER CADILLAC CO.
La Salle Oldsmobile
4140 Laclede 3501 Washington

Sedans For Sale

Attention Service Car Drivers
1933 Lincoln 7-passenger sedan; trunk, sidemounts, heavy duty 6-ply tires, upholstery and paint looks new, excellent mechanical condition. Don't miss this one.
LOVE-JOHNSON
Natural Bridge at Union

LINCOLN ZEPHYR
1936 model 4-door sedan. Black with broadcloth upholstery; low mileage; has had excellent care; a genuine bargain.
LOVE-JOHNSON, Nat. Bridge at Union

'38 Lincoln Zephyr Sedan
Demonstrator; will sacrifice for quick sale. MONARCH, 718 N. Kingshighway.

LINCOLN—'36 Zephyr sedan; $595; radio, heater; trade; terms. MONARCH, 718 N. Kingshighway, just north of Delmar.

Lincoln Zephyr Sedan; 1937; perfect condition; $350 down, balance 18 months; will trade. CO. 0041.

LINCOLN—'34 7-passenger; bargain. Chase Garage, 221 York. RO. 3800.

NASH—1934 special sedan; good tires, paint new, seat covers and heater; a nice automobile; $289. CHAMBERS MOTOR, 3863 S. Grand.

NASH-LAFAYETTE — Late 1936 touring sedan; like new; repossessed; sell balance due. 1915 N. 9th.

1936 STUDEBAKER LIGHT 6 SEDAN; perfect condition; must sell. 2925 Sidney.

OLDS '37 Sedan; built-in trunk; perfect condition; radio and heater. Your car as down payment, 2 years to pay balance.
Vollmer-Slawson, 3330 S. Kingshighway

OLDSMOBILE — 1935 6 touring sedan; built-in trunk; clean throughout, and what a buy at $365; written guarantee.
4931-33 EASTON

1932 Oldsmobile $190
Sedan — — — — — — — — —
HILMER 2244 S. KINGSHIGHWAY

OLDS—'36 de luxe, trunk; must sacrifice. 4040 Phillips.

OLDSMOBILE—Sedan, 1932; 2000 miles; real bargain; trade; terms. 2860 McNair.

AUTOMOBILE SERVICE

Repair Your Car NOW—Pay Later

Car Credit
A new credit plan for car repairs, painting and accessories **A Year to Pay!**

Time Payments on Any Needed Repairs —With as Long as a YEAR TO PAY!
MOTORS REBUILT



Guaranteed motor rebuilding on the exchange plan, also offered under this liberal credit feature at "Car Credit" Charges.

Take Your Car to the Garage in Your Neighborhood Displaying the "Car Credit" Sign. **FREE ESTIMATES, NO OBLIGATION**

GATEWAY MOTOR CO.

WALLACE'S DEBT TALK ASSAILED AS 'HOKUM'

G. O. P. Publicity Director Cites Treasury Figures on Increase Under New Deal.

By the Associated Press.

WASHINGTON, Aug. 6.—Franklyn Waltman, publicity director for the Republican National Committee, said today Secretary of Agriculture Wallace had presented "a lot of hokum" in his recent Iowa address comparing national debt increases under Republican and Democratic administrations.

Wallace tried to have the nation believe, Waltman added in his weekly column, that the national debt increased 19 billion dollars between 1932 and 1938, but that the New Deal had been responsible for only 14½ billions of this.

"He undertook," the Republican spokesman said, "to give the impression that in the last year of the Hoover regime the debt increased by 4½ billion dollars.

"Now the official Treasury records state the Federal debt on June 30, 1932, was $19,487,000,000, and that on March 4, 1933—the day the New Deal arrived—it was $20,937,000,000, an increase of $1,450,000,000 and not the $4,500,000,000 implied by Secretary Wallace.

"His statement in that respect was just about as accurate as the remainder of his speech.

"The truth of the matter is that, according to Treasury figures, the Federal debt has increased approximately 16 billions under Roosevelt, exclusive—and this is important—of more than four and one-half billion dollars of Government-guaranteed securities, or an increase of close to 21 billion dollars."

Waltman said Wallace's sole object was to divert attention from the increase in debt, and that he was trying to do that by creating confusion.

BARAK T. MATTINGLY AGAINST ASKING CANDIDATES TO RETIRE

Disapproves Eagleton's Plan Concerning G. O. P. Aspirants to Judgeships Not Favored by Bar.

Barak T. Mattingly, chairman of the Republican State Committee, wrote yesterday to Mark D. Eagleton, Republican lawyer and Board of Education member, disapproving Eagleton's suggestion that the committee should try to get some Republican judicial candidates to withdraw. Eagleton proposed that judicial nominees who fail to obtain the Bar Association's approval in an impending referendum should retire from the ticket. This, he held, would improve the position of the Republicans remaining on the ticket and might result in election of one Republican Supreme Court Judge, presumably Judge William F. Frank, and two Circuit Judges.

The proposal also called for withdrawal of Bruno Sendlein, Republican nominee for Circuit Clerk against H. Sam Priest, renominated in the Democratic primary.

"In my opinion," Chairman Mattingly wrote to Eagleton, "your plan is not only politically impractical, but would in effect circumvent definite provisions of the election laws. If sufficient voters believe the candidates indorsed by the Bar Association are qualified to serve, they will be elected without the withdrawal of unindorsed candidates. In my opinion, the plan you suggest smacks as much of boss control as did the recent attempt of T. J. Pendergast to place his own candidate on the Supreme Court bench, and Mayor Dickmann's successful fight to nominate his own candidates for Circuit Judge and his unsuccessful attempt to nominate his own candidate for Circuit Clerk."

CHAIN GANG FUGITIVE KILLED, PAL HELD IN DETROIT

Man Fatally Shot Took Life of Guard in Breaking Out of Florida Camp.

By the Associated Press.

DETROIT, Aug. 6.—Victims of recent holdups here will be asked to view the body of William Sherman, 26 years old, of Los Angeles, who was shot to death in Dearborn early today when he disobeyed the order of a policeman to surrender. Sherman escaped from a Florida chain gang two weeks ago after overpowering and killing a guard.

Florida police were on their way here to return Bruce Parrish, 22 years old, of Marianna, Fla., who was captured when Sherman was shot. He admitted he escaped with Sherman from a chain gang at Floral City, Fla., July 22.

Parrish told police he and Sherman stole an automobile after escaping, stole West Virginia license plates and drove to Dearborn, where they met William Zahari, 24, who was released in February, 1937, after serving a term in prison with them in Florida, and George Bergia, 21, of Dearborn. Sherman was shot when he ran when policemen questioned the four in the automobile.

JACK OAKIE SUED FOR DIVORCE

Wife Says Movie Comedian Was Quarrelsome and Jealous.

By the Associated Press.

LOS ANGELES, Aug. 6.—Jack Oakie, movie comedian, was sued for divorce today by Venita Varden Oakie, former actress, who described him as quarrelsome and jealous. Sometimes, she charged, he would quarrel with her all night and when she invited women friends to her home, he would leave.

They were married in Yuma, Ariz., March 22, 1936, and separated last Saturday. Mrs. Oakie's lawyer, Jerry Giesler, said a property settlement had been reached.

65 ST. LOUISANS PASS MISSOURI BAR TESTS

In All, 151 Qualify While 54 Fail; Examination Given in June.

By the Associated Press.

JEFFERSON CITY, Aug. 6. — Names of 151 candidates for admission to the bar who passed the State Bar examinations given in June were announced today by E. F. Elliott, Clerk of the Supreme Court. Fifty-four failed the examinations. Of those who passed, 65 were from St. Louis and 29 from communities nearby.

The successful candidates:

St. Louis—Laura Andreas, Hugh M. Anderson, Ernest A. Brooks II, Sigmund J. Barack, William T. Brooking Jr., E. Miltenberger Cain, Chester C. Czebrinski, William C. Connett IV, Jane Chappelow, Robert H. Dierker, J. Cordes Delworth, Sol Elson, Vladimir M. Dostal, Jack J. Fisher, Earl M. Fishgall, Pauly L. Gebhart, Morris Jack Garden, Ellen G. Duggan, Carl E. Gleysteen, Walter A. Hilgendorf, Karl E. Holderle, Charles F. Hamilton, Harry M. James, C. Marvin Kirkham, Milton Keiner, Frederick L. Kuhlman, Naomi Kolbrener, Donald N. Latowsky, W. Talbot Murphy, Thomas F. Latzer, Milton I. Moldafsky, Carl F. Morisse, Herbert Morisse Jr., Gene Mayfield, George P. Mueller, Andrew W. Neiner, Bernard G. Newport, Henry Putzel Jr., Albert Paull, Vernon G. Riehl, William Roedig Jr., Raymond F. Sanders, William P. Saguto, Lester M. Schick, Edmund J. Simeone, William A. Thie, Jane E. Abchal, Phillip Guy Bowser Jr., Kenneth W. Grattendick, Richard W. Cross Jr., Robert T. Crowe, Harry C. Deckert, John T. Hughes, Jack W. Lich, Willard B. Myers, Nathan Kohn Jr., J. Glennon McKenna, Gerald K. Presberg, R. Emmet Sheehan, William C. Seaton, Lloyd L. Schainker, Fred J. L. Schuler, Joe Cobb Welborn, Robert R. Welborn, Martin Edrington Sheets.

Kirkwood — Frederick H. Murtfeldt.

Richmond Heights — Robert J. Flanagan, Michael W. Hagdis.

Ferguson—Robert Kuenz.

Alton, Ill.—Paul D. Davey.

Belleville, Ill.—John S. Huber.

Madison, Ill.—Gilbert Rosch.

Webster Groves — Robert M. Woodworth, Austin T. Stickells, Jane Alber, John F. Hanlon, Bertram W. Tremayne.

Clayton—John H. Buller, Robert F. Ichord, John F. Muckerman, Nathan G. Rochman, Franklin Ferris II, Robert H. Charles.

University City—Robert H. Mooney, Warren H. Smith, Helen Lorraine Simpson, Isadore Scher.

St. Charles — Paul F. Niedner, Louis Thro, William Bain Becker.

East St. Louis, Ill.—Otis E. Guymon, Philip H. Thomas Jr., Richard T. Carter, Rosalie B. Rhedmeyer.

Kansas City—James H. Boyle, Richard W. Byrne, Jerome T. Duggan, William C. Dannevik Jr., Lipman G. Feld, Thomas R. Fisher, Mary R. Grubbs, Kenneth L. Hodge, Ralph S. Latshaw Jr., Morton M. Leibowitz, Samuel E. Neel, Jack H. Rothschild, Arthur Leland Sparks, Bernard B. Strayer, Richard D. Sowder, Samuel D. Trusty, John A. Weiss Jr., Jack F. Wayman, Stanford Miller.

Columbia—Ralph E. Baird, Alfred W. Brooks, M. F. Thurston Jr., John T. Zakrzewski.

Springfield — Theodore Beezley, Marion T. Bennett, Gerard W. Gleason, A. Ronald Stewart, Meredith B. Turner.

Trenton—Herbert S. Brown, Ernest Hubbell.

Earl E. Wasserman, St. Joseph; Carl E. Accola, Canton; L. Guy Byrd Jr., Poplar Bluff; Will F. Berry Jr., Versailles; J. Roger Buck, Marshall; Charles R. Bell, Maryville; Clyde E. Combs, Lamar; Harold R. Dobson, Milan; Charles H. Green Jr., Oscelos; Clemmie C. Gove, Linn; Paul L. Haggard, Kansas City, Kan.; R. S. Harrington, Lathrop; Elmo B. Hunter, New Madrid; Charles F. Kendall, Boonville; Henry L. Lisle, Butler; Robert A. MacGregor, Dixon; William G McNeel, Odessa; Vincent S. Moody, Macon; Elmo L. McClintock Jr., Cape Girardeau; Paul M. Owen, Union; Philip S. Pollock, Powersville; William D. Russell, East Prairie; Gilbert R. Titus, Independence; Paul Van Osdol Jr., Brookfield; William W. Van Matre Jr., Mexico; Homer D. Wampler Jr., Jasper; William S. Warden, Raytown.

CREDITORS SUE NACHMAN, INC.

Petition Against Furniture Store at 2620 Cherokee Street.

An involuntary petition in bankruptcy was filed yesterday in United States District Court against Nachman, Inc., a furniture store at 2620 Cherokee street.

Creditors bringing the suit were the Cherokee Property Co., M. Steinberg and L. Horowitz. They alleged the company had committed an act of bankruptcy July 27, last, by paying the Mayflower Lamp & Sales Co. $3b, making it a preferred creditor.

SOCIAL PRACTICE CHAIRMAN

Prof. Frank J. Bruno Head of Newly-Organized Committee.

Frank J. Bruno, professor of sociology at Washington University, has been elected chairman of the recently-organized Social Practice Committee of the Social Planning Council.

The committee was formed for considering questions arising in the routine programs of social agencies. Dr. Archer O'Reilly, president of the St. Louis Society for Crippled Children, was chosen vice-chairman.

$4000 MORE U. S. AID FOR COUNTY HEALTH

Program to Be Broadened and Two Internes Employed at Hospital.

Announcement that the United States Public Health Service had increased the annual allotment for St. Louis County by $4000, was made yesterday by Health Commissioner Theodore R. Meyer. The county will receive $23,430 in Federal funds for public health work during the year ending next June 30.

The additional funds, requested by Dr. Meyer and Dr. Curtis H. Lohr, superintendent of St. Louis County Hospital, will make it possible to employ two internes at the hospital who also will spend four hours a day in public health work.

The public health program, started by Dr. Meyer with his appointment two years ago, also will be broadened. With the beginning of school in September, he said, two public health demonstration areas, probably in Ferguson and Brentwood, will be established to show what might be accomplished with a full staff of nurses trained in such work. At present there is but one nurse for each 20,000 persons in the county, or less than one-fourth of the number considered adequate.

To establish the demonstration areas, the Missouri State Health Department will provide $1050 a year for each. This sum will be matched by the local school district.

Inspection of restaurants and swimming pools, with a view to assisting officials of incorporated communities in enforcing sanitary requirements, has been under way in recent months under the direction of the county health department's bacteriologist, Howard E. Lind.

Plans are being made for establishment of two venereal disease clinics in Negro communities. Two Negro physicians recently returned from Hot Springs, Ark., where they took post-graduate work at the United States Public Health Service's school and clinic.

Dr. Meyer said he would attempt to obtain legislation empowering the County Health Department to enforce in unincorporated districts the county regulations for safeguarding public health. Such authority is needed, he said, to insure proper milk control and to provide protection from typhoid fever and rabies.

ALTON VOTES $275,000 ISSUE OF SCHOOL BONDS

Authorizes $500,000 Building Program Contingent on Obtaining $225,000 P W A Grant.

In a special election in which less than 500 ballots were marked, Alton voters yesterday authorized the Board of Education to undertake a $500,000 building program, provided a $225,000 P W A grant is obtained. The flotation of a $275,000 bond issue was authorized.

The program, which includes the replacement of two antiquated grade schools and the construction of a new junior high school, was carried by a vote of 455 to 22. The bond issue was approved 456 to 24, and the necessary increase in bonded indebtedness beyond 2½ per cent of the assessed property values was voted 443 to 27.

The grade schools to be replaced are the Irving, which is now 54 years old, and the Lincoln, which has been in use for 72 years. The new junior high school, made necessary by crowded conditions in the present high school, is to cost $200,000. The new grade schools are to cost $120,000 each. A $60,000 gymnasium is also to be added to the McKinley School. All are under the jurisdiction of Alton Community Consolidated District, which includes Alton and its suburbs.

DEATHS OF 6 IN MICHIGAN LAID TO ORIENTAL MALADY

Residents Warned Against Shiga Disease, the Most Severe Tropical Dysentery.

By the Associated Press.

OWOSSO, Mich., Aug. 6. Dr. Don W. Gudakunst, State Health Commissioner, said today that the disease that has caused the deaths of six children here has been definitely classified as Shiga dysentery, an Oriental or tropical disease.

He described the disease as the "most severe of all dysentery diseases," and said its spread was through germs from intestinal contamination of food or water.

The diagnosis, Dr. Gudakunst said, was the first ever made of the disease in Michigan.

He warned citizens against eating uncooked food and drinking water that had not been boiled.

Policeman Reinstated After Killing.

CHICAGO, Aug. 6.—Policeman John F. Lewe, who killed his wife and her admirer when he found them seated in a car in the loop June 8, was reinstated today to his rank of patrolman by Police Commissioner James P. Allman. Lewe was exonerated yesterday by the Police Trial Board. A Coroner's jury had exonerated him and the State refused to prosecute.

Goodwill Camp Inspection.

The Goodwill Summer Camp, St. Charles and Woodson roads, which is conducted for the benefit of underprivileged children, will be open for public inspection Tuesday. Demonstrations of work and play programs at the camp will be given by the children at 10:30 a. m. and 3:30 p. m.

ADDITIONAL SPORTS

RECORD ENTRY OF 240 FOR MUNY SWIM

Eleven of last year champions are re-entered in the twenty-fourth annual Municipal Athletic Association swimming championships to be held at Marquette Pool, Osage and Minnesota avenues. Preliminaries in 24 events will be held Wednesday night while the finals will be held Thursday night.

Five of these champions are members of the Westborough Country Club team, defending team champions. Dan Hockstadt again will defend his title in the men's diving, Betty Buddke will compete again in the women's Class A 50-yard breast stroke, Gene Gardocki is entered again in the 200-yard breaststroke, Jane Thursbay is back in the 50-yard backstroke. G. Binder who won the men's Class A 100-yard free style moves up into higher class competition, in the M. A. A. 100-yard event.

Chuck Flachman, who won several intercollegiate titles several years ago at the University of Illinois, is re-entered in the M. A. A. 100-yard free style event, as a member of the St. Louis Juniors.

Elsie Staley who won the 100-yard free style for women last year is competing unattached. She was a member of the Y. W. H. A. team a year ago. C. Classen of the North Side Y. M. C. A. will defend his 50-yard backstroke title. J. Dennison, who won the women's Class B 50-yard free style last summer moves into Class A 100-yard competition next week. B. Gray of the South Side Y. M. C. A., winner of the girls' Class C 50-yard free style, steps out into the Blass B 50-yarder.

June Koehr who captured the fancy diving title for women last year as a member of the Sayman Town Club, this year will represent the new Shaw Park Pool in this event. Lorraine Morrison, 1936 champion who missed last year's meet because of a back injury, again is competing, this time for Shaw Park, too.

SECOND PLACE AT STAKE TODAY IN HORSESHOE LEAGUE

Second place, and the privilege of remaining within challenging distance of the top, will be at stake in the Municipal Horseshoe Pitchers' Association this morning in Carondelet Park, when the Gordon team plays Mrazek in the feature contest. The Gordons hold the runner-up spot by one game over the Mrazeks.

Two other matches will bring together the leading and defending champion Steinmanns against Speh and the Budweisers against Wacker-Helderle. All matches start at 9 o'clock.

Free Tennis Lessons.

The first of a series of free tennis lessons will be held on the Jefferson Memorial courts in Forest Park at 10 o'clock this morning. The lessons are being sponsored by the newly organized Jefferson Memorial Tennis Club. Leading players of the club will assist in the instruction.

MUNY SCORES

Y. M. C. A. INDUSTRIAL NO. 1.
BUTLERS 8, GAYLORDS 6.

Innings.	1	2	3	4	5	6	7	8	9	R.	H.	E.
Gaylords	2	0	1	0	1	1	0	0	0	5	10	2
Butlers	0	0	0	0	1	7	0	0	x	8	13	5

Batteries: Gaylords — Fredrichs, McPheeters and Tuholske. Butlers—Knichel, Voiz and Stock. Umpire—Newsom.

FOUKES 5, MONSANTO 4.

Innings.	1	2	3	4	5	6	7	8	9	R.	H.	E.
Foukes	0	0	0	2	0	0	3	0	0	5	13	2
Monsanto	0	0	0	0	0	2	0	2	0	4	9	2

Batteries: Foukes—Altsman, Berger, Schleroth and Siemer. Monsanto—Lowsberg and Monrotus. Umpire—Mullins.

Y. M. C. A. INDUSTRIAL NO. 2.
PROCTERS 9, NATIONALS 3.

Innings.	1	2	3	4	5	6	7	8	9	R.	H.	E.
Nationals	2	0	0	0	0	0	0	1	0	3	6	6
Procter-G.	0	3	2	1	2	0	1	0	x	9	10	1

Batteries: Nationals—Fussner and Andello, Vogel. Procter-Gamble—Schnaiser and Lepping. Umpire—Wallie.

Adams won from Vendors on a forfeit.

HARLOND CLIFT LEAGUE.
STATESMEN 8, OPTIMISTS 6.

Innings—	1	2	3	4	5	6	7	8	T.	H.	E.
Webster Statesmen	1	0	4	0	0	0	0	3	8	9	2
Maplew'd Opt.	0	0	2	2	0	1	0	1	6	7	1

Batteries: Webster Statesmen—Langsam and Brackman; Maplewood-Optimist — Marsh and Wismann.

HAUGS 16, McCAUSLAND 3.

Innings—	1	2	3	4	5	6	7	T.	H.	E.
McCausland-Clayton	0	0	0	1	2	0	0	3	3	2
Bert Haugs	1	7	5	4	0	2	x	18	22	1

Batteries: McCausland-Clayton—Taylor and Allworth; Bert Haug—J. Price, W. Price and Koenig.

GABBY STREET LEAGUE.
SOUTHWESTS 8, SQUIRES 2.

Innings—	1	2	3	4	5	6	7	T.	H.	E.
Columbian Squires	0	0	0	0	0	2	0	2	0	5
Southwest	1	0	3	2	2	0	x	8	6	2

Batteries: Columbian Squires — Bogot, Bull and Murray; Southwest—Schoemberger and Caimi.

BOB WHITES 7, MILLERS 3.

Innings—	1	2	3	4	5	6	7	8	T.	H.	E.
Bob Whites	0	2	0	0	0	0	0	5	7	9	2
Millers	0	0	2	0	0	0	0	1	3	6	3

Batteries: Bob Whites—Vogler and Galeznski; Millers—Kimmel and Drew.

EAGLES 26, FISCHERS 7.

Innings—	1	2	3	4	5	6	7	T.	H.	E.
Webster Eagles	4	0	2	6	5	4	5	26	24	1
Fischers	3	0	0	4	0	0	0	7	10	2

Batteries: Webster Eagles—Stratton and Adams; Fischers—Wolf, Weber, Herbert and Warnick, George.

FRANK FRISCH LEAGUE.
BLACKHAWKS 2, RAVENS 1.

Innings—	1	2	3	4	5	6	7	T.	H.	E.
Ravens	0	0	0	0	1	0	0	1	3	2
Blackhawks	0	0	0	1	0	0	1	2	6	0

Batteries: Ravens — Hammerle Risme; Blackhawks—Nieters and Keller.

REDBIRDS 7, BARONS 1.

Innings—	1	2	3	4	5	6	7	T.	H.	E.
Redbirds	0	1	1	4	0	0	1	7	14	0
Barons	0	0	0	0	0	1	0	1	6	1

Batteries: Redbirds—Kostick and Hall; Barons—Moran and Moore, Hall.

TOWERS 3, WALNUT PARK 2.

Innings—	1	2	3	4	5	6	7	T.	H.	E.
Walnut Park	0	1	0	1	0	0	0	2	4	1
Tower	0	0	3	0	0	0	x	3	4	1

Batteries: Walnut Park — Hayes and Noser; Tower—Whitehead and Dueker.

MUNICIPAL BASEBALL LEAGUES' SCHEDULES

BILLY SULLIVAN JUNIOR LEAGUE—Sublette Park, Mohawks vs. Fellgreen, 1 p. m.; Owls vs. Midgets, 3:30 p. m.

JOE MEDWICK JUNIOR LEAGUE—Cleveland High Western Union vs. Watson Road B. M. (two games); Forest Park No. 9, Hornets vs. Rams (two gabes), 1 p. m.

JOHNNY MIZE JUNIOR LEAGUE—Ben Blewett School, Kingsway vs. Celtics, 1 p. m.; St. Phillips vs. Shamrocks, 3:30 p. m.

COMET LEAGUE—Forest Park No. 11, Ahepa vs. Panthers, 1 p. m.; St. George vs. DeMolay, 3:30; Forest Park No. 16, DeMolay vs. Boys' Club, 1 p. m.; Boys' Club vs. Theo Nolde, 3:30.

RAY CAHILL INTERMEDIATE LEAGUE—Forest Park No. 14, Carpenter vs. Carl & Ruby, 1 p. m.; Gebken vs. Cubs, 3:30.

CHARLIE BARRETT INTERMEDIATE LEAGUE—Miller Park, Decorators vs. Oke-Doke; Public School Stadium, Jim Hogans vs. Duffins, 2:30.

CITY LEAGUE—O'Fallon No. 1, Meyer vs. Bears; O'Fallon No. 2, Mound City vs. Katie's, 2:30.

COLORED INDUSTRIAL LEAGUE — Tandy Park, McDonald Stars vs. Scullin, 1 p. m.; Harper-Fotter vs. 20th Ward Democrats, 3:30.

COMMUNITY LEAGUE—Forest Park No. 8, Funo Moths vs. Woolworths; Forest Park No. 7, Ferguson-Wellston Bus vs. Norge; Forest Park No. 6, Jewelites vs. 24th Ward Improvement Association, 2:30.

DIAMOND FOUR LEAGUE—Marquette No. 1, Serbians vs. Gebken, 2:15; Marquette No. 2, Popmatic vs. Miami (two games, 1 p. m.

MERCANTILE LEAGUE — Fairground No. 3, Stockman Lumber Co. vs. General Auto Sales (two games), 1 p. m.

MID-CITY LEAGUE—Sherman Park No. 1, Kriegshauser vs. I. S. C. (two games); Sherman Park No. 2, Vandervoorts vs. Borbein Young (two games), 1 p. m.

MOUND CITY LEAGUE—Forest Park No. 13, Grays vs. Pirates; Keller Field, Keller vs. Sentinel, 2:30.

NORTH SIDE LEAGUE—Fairground No. 1, Lindell vs. Neusel Democrats (two games), 1 p. m.

RED BIRD LEAGUE—Fairground No. 5, Trojans vs. D. A. V.; Fairground No. 6, Garavelli vs. Motz, 2:30.

GEORGE SISLER LEAGUE—Ferguson, Mo., Town Criers vs. John T. Dolan; C. B. C., Lehmuth A. C., vs. St. James, 2:30.

SOUTH SIDE LEAGUE—Carondelet No. 1, Pete's vs. Glenmore (two games); Carondelet No. 2, Parks Norge vs. 12th St. B. M. A. (two games), 1 p. m.

SOUTH SIDE SODALITY LEAGUE—Cherokee No. 1, Holy Trinity vs. St. Joseph, 1 p. m.; St. Joseph vs. Holy Trinity, 3:30.

TRIANGLE LEAGUE—Minnie Wood Park, Southland vs. Louie's 5-Point, 2:15.

LINDENWOOD WINS W P A TRACK MEET; MISS CRAIN CAPTURES FOUR EVENTS

Jessie Crain won four individual events in a girls' track meet sponsored by the W P A yesterday at Maplewood High School, helping Lindenwood capture the team trophy, with 64 points. The Polish Falcons finished second with 11 points; St. Lawrence O'Toole had nine points and the Pantherettes eight.

Miss Crain won the 75-yard race in 9.2 seconds. With a few minutes' rest she returned to capture the 100-yard dash from Wanda Podolski and Vie Podgorny, both of the Polish Falcons. The time was 12.5.

Miss Crain also won the broad jump, clearing 14 feet and 9 inches, then put the eight-poun shot, for her fourth victory of the meet, 31 feet and 11 inches. She wound up the day by helping her team to win the relay race.

The summaries:

50-YARD DASH—Won by Dorothy Kruszynski, St. Lawrence O'Toole; second, Mary Puleo, St. Lawrence O'Toole; third, Rose Marie Defiore, St. Lawrence O'Toole. Time—6.4s.

SENIOR 50-YARD DASH—Won by Audrey Hoerr, Lindenwood; second, Mary Taylor, Lindenwood; third, Pat Foley, Lindenwood. Time—6.3s.

75-YARD DASH—Won by Jessie Crain, Lindenwood; second, Pat Foley, Lindenwood; third, Wanda Podolski, Polish Falcons. Time—9.2s.

100-YARD DASH—Won by Jessie Crain, Lindenwood; second, Wanda Podolski, Polish Falcons; third, Vie Podgorny, Polish Falcons. Time—12.5s.

SOFTBALL THROW—Won by May Taylor, Lindenwood; second, Mary Jane Forestner, Pantherettes; third, Miriam Melton, Lindenwood. Distance—182 ft. 1½ in.

BASKETBALL THROW—Won by Mary Jane Forestner, Pantherettes; second, Audrey Hoerr, Lindenwood; third, Mary Taylor, Lindenwood. Distance—81 ft. 8 in.

RUNNING BROAD JUMP—Won by Jessie Crain, Lindenwood; second, Mary Taylor, Lindenwood; third, Wanda Podolski, Polish Falcons. Distance—14 ft. 9 in.

EIGHT-POUND SHOT—Won by Jessie Crain, Lindenwood; second, Audrey Hoerr, Lindenwood; third, Ruth Richeson, Lindenwood. Distance—31 ft. 11 in.

RELAY RACE—Won by Lindenwood team No. 1 (Melton, Taylor, Foley, Crain; second, Polish Falcons (Podolski, Zarembka, Bilszewski, Podgorny); third, Lindenwood team No. 2 (Hoerr, Kennedy, Lanche, Richeson).

Floggers Win South Side Meet

Bud Fox led the Floggers to a victory in the second annual South Side Y. M. C. A. track and field meet, held yesterday afternoon on the athletic field of the Southwest High School. The Floggers scored 51 points to win, while the Gophers accumulated 40 and last year's champions, the Goldbugs, made 21.

Fox obtained 12 points by winning the hop-step-jump event, tying for first place in the high jump and finishing second in the 440-yard dash. Joe Reitz of the Floggers won both the 12-pound shotput and the discus throw. Milburn Shaw, another Flogger, took first place in the 100 and 220 yard dashes.

The results:

100-YARD DASH—Won by Shaw, Floggers; Scarpinato, Gophers, second; Cantoni, Floggers, third. Time, 10.8s.

220-YARD DASH—Won by Shaw, Floggers; Cantoni, Floggers, second; Scarpinato, third. Time, 25.5s.

440-YARD DASH — Won by Grierson, Gophers; Fox, Floggers, second; Foy, Gophers, third. Time, 1m. 9s.

880-YARD RUN—Won by Bischman, Goldbugs; Grierson, Gophers, second; Reitz, Floggers, third.

MILE RUN—Won by Barnatz, Floggers; Bauch, Gophers, second; M. Lindley, Gophers, third. Time, 5m. 45.5s.

440-YARD RELAY — Won by Gophers (Grierson, W. Lindley, Fay, Scarpinato); Floggers, second. Time, 50.2s.

HOP-STEP-JUMP—Won by Fox, Floggers; Scarpinato, Gophers, second; Fay, Gophers, third.

HIGH JUMP—Kane, Goldbugs, and Fox, Floggers, tied for first; Schroeder, Floggers, third. Height, 5 ft. 4 in.

12-LB. SHOT PUT—Won by Reitz, Floggers; W. Lindley, Gophers, second; Barry, Goldbugs, third. Distance, 46 ft. 2½ in.

DISCUS THROW—Won by Reits, Floggers; Abromovich, Floggers, second; Barry, Goldbugs, third. Distance, 89 ft. 6 in.

16-LB. SHOT PUT—Won by Jacobs, Goldbugs; M. Lindley, Gophers, second; Bischman, Goldbugs, third. Distance, 34 ft. 7 in.

BROAD JUMP — Won by M. Lindley, Gophers; Bischman, Goldbugs, second; Dalton, Goldbugs, third. Distance, 20 ft. 11 in.

Main Sports News in Part One, Pages 9-10-11A

Auto News and Notes

APPOINTMENT OF J. T. IRVINE as sales promotion and advertising manager for the Shell Petroleum Corporation has been announced by P. E. Lakin, vice-president in charge of marketing.



J. T. Irvine.

Irvine, who joined the Shell Corporation six years ago, has been in the sales promotion and advertising departments of the corporation.

He served first in one of the marketing divisions, and then was appointed assistant manager of the sales promotion and advertising department.

He succeeds as head of the department L. H. Spiner, who resigned recently.

CHARLES L. JACOBSON HAS been appointed sales manager of the Chrysler division of the Chrysler Corporation. He will have full charge of Chrysler car field operations nationally, and expects to put in most of his time in the field, relieving Joseph W. Fraser, vice-president in charge of sales for Chrysler, of some detail.



C. L. Jacobson.

Jacobson was in the Ford Motor company's advertising department for five years, joined C. Harold Wills when the Wills Ste. Clair Co. auto factory was started in 1919, and 14 years ago joined Chrysler, serving as field representative, regional and factory branch manager and, since 1932, as sales director and then assistant general sales manager.

THE SELF-ENERGIZING, OR servo, principle is used in the braking system on Hudson cars. That is, the forward motion of the car itself contributes toward the braking effect when one's foot presses on the brake pedal. So a woman who may weigh as little as 100 pounds need not exert more than a comfortable pressure on the pedal to bring a Hudson to a complete stop, although the brakes may be exerting a pressure of a number of hundreds of horse power. The servo action is so governed, that it is proportional to the speed of the car and, so, works smoothly yet powerfully.

FORD DEALERS OF EASTERN Missouri and Southern Illinois will start a 5000-mile economy run with the new cab-over-engine Ford truck, carrying a 6000 pay load, tomorrow morning in co-operation with the Socony-Vacumm Oil Co. Mobiloil and Mobilgas will be used throughout the run. M. N. Johnson, manager for Ford in St. Louis, said that the run would be made over highways of the two states and that the truck would run in and out of Springfield, Ill., daily during the Illinois State Fair and would be on exhibition nights at the Ford display on the fairgrounds. The truck will run on an exact schedule five days a week for three weeks to average 350 miles a day at an average speed of 40 m. p. h. The driver will obey all traffic laws, and the truck's arrival at Ford and Mobilgas stations along the route will be announced in advance.

A GAIN IN RETAIL SALES OF Buick cars in the second 10 days of July as compared with June is reported by W. F. Hufstader, general sales manager. Domestic deliveries of Buick cars totaled 4162 in the second 10 days of July as against 3394 in the first 10 days and 4025 in the second 10 days of June. Used car deliveries also are increasing.

PONTIAC 1937 AND 1938 CARS which have center-mounted heaters can be air-conditioned by closing the shut-off valve in the heater hose so that no water can circulate through the heater. Then, with the cowl ventilator open and the heater switch turned on, the fan will draw in air through the ventilator and distribute it throughout the car. This is especially effective in city driving or on the highway at less than 30 miles per hour when the normal draft through the cowl ventilator is not sufficient to give much cooling.

MORE THAN 75 PER CENT OF the Standard Oil Co. of Indiana's comic cartoon gasoline advertising is being placed in newspapers, according to Wesley I. Nunn, advertising manager of the company. The gasoline economy message is being dramatized by cartoons of all sorts, from those of animals and people to Ali Baba and the magic carpet. Clean rest rooms and Iso-Vis motor oil advertising, running at the same time, is depicting tennis players, swimmers and other devotees of sports being trained down for endurance the same as the oil.

BY PETITION OF MORE than 209,000 voters, a constitutional amendment, to require the use of all state gasoline taxes and motor vehicle registration revenue for highways exclusively, will be voted upon in the Michigan general election in November. Similar propositions will be voted upon in New Hampshire, California and Alabama. The Legislatures of Nevada and Indiana have voted favorably on such amendments, but their votes must be confirmed by the next Legislatures in the two States before the people can vote on ratification.

INCREASES OF 7 PER CENT in sales of new cars, and 14.8 per cent in used cars sales, by Chevrolet dealers in the first 20 days of July are reported by William E. Holler, general sales manager for Chevrolet. This is in face of the fact that the normal trend is usually down 10 per cent for July sales as compared with those in June. In the first 20 days of July, Chevrolet dealers sold 28,858 new cars and 86,654 used cars. "When there is an increase in new car sales," Holler said, "it generally follows that used car stocks increase. The Chevrolet dealers not only changed the normal July sales trend as compared with June for new cars, but were able to merchandise used cars so well, that they decreased their stocks 5900 in the first 10 days and more than 10,000 in the second 10 days."

A SERVICE WHEREBY A PASsenger, when he buys a ticket, can order a private car to be waiting for him at his desination, to drive it himself, has been put into effect by American Airlines. With the first month of travel completed since the inauguration of half-fare rates for children between the ages of 2 and 12 years, American Airlines reports a sharp upward trend in plane travel by children. Among the traveling children last month were 5-year-old twins who flew unaccompanied from Tulsa to St. Louis, and a 6-year-old boy who came alone by ship from Ireland and then was placed on an American Airlines Flagship for a flight in care of a stewardess to his parents' home in Detroit.

A SUPERFINISHING PROCESS recently installed in the East Jefferson plant of the Chrysler car factory enables the finishing of parts of a car with surfaces as smooth as those of the finest gauges, with inequalities, scratches or other surface defects reduced in some cases to less than a millionth of an inch in depth. This superfinish is now being used on virtually all working parts of Chrysler cars, with an almost incredible reduction in wear and improvement in performance and quietness, according to D. A. Wallace, president of the Chrysler division.

IN A RECENT ISSUE OF THE British Industrial News, is an extremely favorable report of a road test of a Graham Supercharger car. The writer, who drove the car at high speeds for more than 600 miles, reported gasoline consumption of only 20 to 22 miles per gallon.

REPORTING A CONCLUSION that the general feeling of the public toward business conditions is steadily improving, gained from a trip to visit distributers and dealers, W. C. Cowling, vice-president of the Willys factory, said the past week that he found dealer stocks of used cars low and dealers in good condition for fall. Discussing the future, he remarked that there were fully 7,000,000 cars past the stage of safety and economical use. These cars, he said, have been made obsolete not only by the improvements in cars of today, but also by the national safety campaigns. The normal replacement market, he declared, is one great assurance of the continuance of mass automobile production.

A SHARP INCREASE OF 12 per cent in retail sales in July is reported by the Ford Motor Co. Total sales of Ford V-8 units in July were reported as 44,905 as against 40,099 in June with truck sales up 42 per cent and commercial car sales up 17 per cent as compared with June. Total Ford sales in the last 10 days of July

SCOUT CAMPS BEGIN FINAL WEEK TODAY

Indian Section Planned at Lion's Den, Swimming Carnival at Irondale.

Scout camps at the Lion's Den and Irondale began their final weeks today, and the last trip this summer of the 100-mile Adventure Club nears its end.

A swimming carnival was scheduled for today at Camp Irondale and at Lion's Den the Scouts were planning an Indian section for the last of its six-day sections.

Senior Red Cross life saving awards were made to Don Adams and Claude Hutchinson, while William Stanton, Richard Dixon and Edwin Adams received Junior awards for their work during the third two-week period at Irondale.

The Order of the Arrow, honor camp society, received 14 new members during the same period. The national convention of the order will be held at Irondale during the Labor day week-end.

18 PAGEANTS THIS WEEK ON SCHOOL PLAYGROUNDS

Programs to Be Given Demonstrating Dancing for Girls and Stunting for Boys.

Eighteen pageants are scheduled for this week at public school playgrounds, with programs demonstrating dancing for girls and stunting for boys. The schedule follows:

Tomorrow—Cote Brilliante, 7:45 p. m., "Children's Playground." Tuesday—Dozier, 7 p. m., "Stars of Tomorrow;" Fanning, 7:45, "The Three Guesses;" Emerson, 7:30, "Alladin;" Walnut Park, 7:45, "Toymaker of Tinkle Land;" Wednesday—Buder, 7:45, "The Dancing Princesses;" Longfellow, 7:45, "The Rabbit Who Wanted Red Wings;" Benton, 3 p. m., "Dancing Around the World;" Howard, 6:30, "Hansel and Gretel;" Hamilton, 7, "Rip Van Winkle;" Irving, 3 p. m., "The Elves and the Shoemaker."

Thursday—Pestalozzi, 3 p. m., "Mistress Mary's Garden;" Columbia, 7:45, "Alice in Wonderland;" Herzog, 7, "The Fairy Rose;" Garfield, 7, "Carnival;" Carondelet, 7:45, "Alice in Wonderland." Friday—Bates, 3 p. m., "The Toys Awake;" Gundlach ,7:45, "In Old Virginia."

Land Office Adviser Dies.
By the Associated Press.

WASHINGTON, Aug. 6.—Dale K. Parrott, legal adviser to the General Land Office, died last night from a bronchial ailment. Parrott, 62 years old, was a native of Clermont County, O. For 35 years he had been a member of the law division in the Department of Interior.

Westwood Outdoor Horse Show.

The ninth annual outdoor horse show of the Westwood Riding Association will be held at the Westwood Stables, Conway and Ballas roads, Oct. 23.

the last 10 days of July were 19,985, a 48 per cent gain over the second 10-day period of the month, the company reported.

REMOVAL OF THE SALES and operating departments of the St. Louis branch of the Electric Storage Battery Co., to 1218 Olive street is announced.

THE AUTOMOBILE SALESmen's Association of Greater St. Louis will hold a picnic all day next Sunday, Aug. 14, at Gray's Grove, Chambers and West Florissant roads.

ting Story of
READ MAN"
peretta of Especial
Children
Operettas at the
AL OPERA
wed by
ESCHEN
roadcast by
SD
1:30 P. M.
om the Operetta by
cVEIGH and
USTAVISON
GINGERBREAD MAN"
EDITH GORDON
e Beautiful Land of Bon Bon"
Gustavison will sing "Maxie"
uet, Miss Gustavison and Mr.
ry Rhymes."
oat" Will Be Previewed

ST. LOUIS POST-DISPATCH

DRAMA WOMEN'S SUNDAY MAGAZINE RADIO

PART FIVE — ST. LOUIS, SUNDAY, MORNING, AUGUST 7, 1938. — PAGES 1—8G

THIS NEW YORK

By LUCIUS BEEBE

NEW YORK, Aug. 6.

ONE of the problems which is forever vexing New York's paragraphers and columnists engaged in reclaiming its trivia from immediate oblivion is whether to assume the role of flattered and fastidious boulevardiers with which the out-of-town public, at least, invests them, or of ink-stained professional reporters, as they prefer to think of themselves. To imagine one's self, as the pictorial magazines insist the Broadway columnist is, as a high-toned broadcloth fellow whom waiter captains delight to honor and who has his being in a midst of orchidaceous celebrities, vintage-year Bollinger and obsequious flunkies, is vastly satisfactory. On the other hand, there is the tradition of the slouch-hatted reporter, privy to the secrets of the shady great, disdainful of the glitter world he sometimes touches, a slave in the salt mines of news and copy.



LUCIUS BEEBE.

As a matter of actual fact, most Manhattan paragraphers combine both these sets of characteristics, and the best of them are those who combine them in the highest degree. Maury Paul, for example, who is the plushiest of all social chroniclers, works like a galley slave pounding out copy at his office seven days a week, and is as competent a professional at copy-reading, editing and makeup as any one in the business. But when he goes out into the night for news or pleasure, his emerald studs are the envy of the town's smoothies, and only the most opulent levees command his attentions.

—o—o—

● LOUIS SOBOL, who is the nearest reporter to being the successor to Odd McIntyre and who occupies his space in the Hearst papers, is one of the hardest-working scribes in any editorial room, but his principal sources of copy are the mirth mansions between Longacre Square and Park Avenue where tiara-tossers are knee deep in whimsy and sparkling wine and where, of course, the best anecdotes of the town are first on tap. Nancy Randolph, who describes herself as a reporter who writes mostly about society, could have a table permanently endowed for her at the St. Regis or the Stork if she wanted to, but prefers to be in nobody's debt for so much as a beer so that she can write rowdily about the mighty when the spirit moves her.

—o—o—

Alice Hughes, who reports feminine aspects of Bagdad-on-the-Make, turns out an unconscionable quantity of weekly copy for her own paper and a syndicated column to boot while stemming through a bewildering mass of routes, fashion shows, luncheons, cocktail spasms and other Elizabeth Hawes doings. John Chapman, who does four Broadway columns a week and doubles as assistant in drama, eschews most minor, barn-raisings, but shines a mean top hat at the tonier muffin festivals, particularly if they have about them a cachet of theatrical smartness, while Danton Walker never, so far as can be determined, misses any party, tours half a score of hot spots a night and finds something of news wherever he goes. The town's best reporters are at once experts at getting up copy and slick getters-arounders where copy is to be found.

—o—o—

● WE UNDERSTAND that that intrepid adventurer, Westbrook Pegler, has already made clear a path in the wilderness in the direction of this particular oasis, but it was not until chance, and the Wabash's Banner Blue, brought us to St. Louis last week that this department had personally encountered something called Southern Comfort. Returning travelers with a bemused look in their eye have reported on this beverage which is sweeping the Middle West, but it was not until the hospitable ballroom boys of St. Louis, Louis Shields and Joey Burnett, actually showed us life that we believed a word of it. What may be in a Southern Comfort nobody seems to know, and perhaps it would be better not to think about it. It is a cross between a cocktail and a sling served in a glass with half an old peach at the bottom. The peach is not essential, but it adds tone. The basic spirit is Bourbon.

—o—o—

At a roadhouse where we were entertained by the Messrs. Shields and Burnett, as soon as a party ordered Southern Comforts, they were shown into a garden out back and assigned to a heavily barred and screened pagoda. When the drinks had been served the waiter scurried outside slamming and locking the door behind him like a keeper who has just poked meat at the lions. From the banshee howls on every side it was apparent that the whole zoo was drinking Southern Comforts, and with the second round we knew precisely how it got that way. The effect is approximately that of hasheesh accompanied by the Ninth Symphony, voluptuous but persuasive. New York hasn't yet taken to Southern Comforts on a universal scale, but we look forward to the time when it almost inevitably will. Five a. m. at the old Fakir's Ball will, in retrospect, assume a sylvan tranquility by comparison.

—o—o—

● THE BUSINESS of being a member of a summer stock company resident in a Connecticut barn or Westchester stable has never, of course, been an entirely theatrical occupation. There have been other commitments and obligations for players on what "Variety" calls the borscht circuit. Members of the cast have been expected to be available when local hostesses, particularly patronesses, have been shy a luncheon guest. Business managers have served as station-wagon pilots to meet guests from the city at the depot, and all personable members of the company have almost always been required at the country club dance after the Saturday night performance. In extreme cases the orchestra has waited on table when not evoking ragtime.

—o—o—

IN ONE CONNECTICUT summer playhouse a new duty has confronted the players this year. They are expected to attend Sunday church services. "Last year's company made a very poor impression on the community," the manager told the troupe. "We've got to correct the idea that actors are immoral and irreligious people." So every Saturday night the church assignment list is posted backstage, apportioning the company between the three denominational houses of worship the town boasts. Several players have evolved a method of getting to services directly from the country club dance. They take a change with them and leave their dinner clothes in the locker room.

HE'S LITERALLY A BORN TROUPER

Mickey Rooney, Whose Star in Film World Daily Grows Brighter, Cut Teeth on a Stick of Grease Paint—His Parents Were Vaudeville Performers.



By H. H. NIEMEYER
A Staff Correspondent of the Post-Dispatch

HOLLYWOOD, Cal., Aug. 6.

KID stars of the movies don't grow up to be actors as a rule. The little girls and boys who seem so terribly clever as 4-year-olds are generally pretty well washed up by 14. Madge Evans is one of the few exceptions to the rule and Jackie Cooper looks as though he might stick it out but one wonders what will become of the Shirley Temples, the Freddy Bartholomews and the host of other youngsters who are now very much in the limelight. At all events they won't have to worry over finances. At the ripe old age of 15, or thereabouts, they will be able to sit back with a million dollars or so and take things rather easy.

But Mickey Rooney is different. He ought to have his million before very long but he doesn't mean to retire. Mickey is a born trouper and he doesn't mean to retire, ever. He cut his teeth on a stick of greasepaint and then and there acquired a taste for the stage.

It was the most natural thing in the world. At the age of two weeks, when most babies are being charted at hospital nurseries, Mickey was cooing in the top tray of a theatrical trunk while his mother and father were "out front," behind the footlights, panicking vaudeville audiences with their act billed as "Joe Yule and Nell Carter."

Mickey was born in Brooklyn. His mother went back to vaudeville when the baby was two weeks old, making the jump from Brooklyn to Newark to catch up with the act.

Three months later a nervous breakdown forced her to return to her family home in Kansas City.

Joe Yule Jr., as he was to be known for the next five years, started his career as a "scene stealer," a habit he has carried over to his life in Hollywood.

It happened one night in a theater, the name of which has long been forgotten. The headline vaudeville act, featuring Sid Gold and Babe LaTour, was in progress. It was a serious moment in the sketch. Suddenly the audience burst into gales of laughter. A deep red flush spread over the faces of the two headliners. Such a burst of merriment had never happened before. Mentally, they checked over their wearing apparel. Everything seemed to be in order, but still the audience roared.

At this moment, Sid Gold looked around. There, at one side of the stage, was a completely inverted bit of humanity. It was standing on its head, doing strange tricks with its feet. Gold recognized him immediately as the Yule youngster who had apparently broken out of his dressing-room play-pen and wandered onto the stage. Because the audience burst into applause at the child's acrobatic feats, there was nothing to do but make the most of a bad moment.

Gold called the youngster to the center of the stage.

"I suppose you can do the act better than I can?" he joked.

"Sure," answered the baby, without a moment's hesitation. "And I can sing your song better than you can, too," he added.

"Bet you a dollar," Gold countered.

Tiny Joe didn't have the dollar. The orchestra conductor, however, who was his particular friend looked good for a "touch." It worked. Then without benefit of orchestral accompaniment, he sang "Pal of My Cradle Days" in such an exact imitation of Sid Gold that there was nothing left for the actor but to acknowledge defeat. Mickey won the dollar. He paid the orchestra conductor his share by tearing the bill in half.

—o-o—

BY this time the audience was in a state of hysteria. They screamed, and applauded, and stopped the show for a good half-hour. Baby Joe took his bows like a trouper. By the end of the evening, he had been hired as part of the act.

From that time until his second birthday, the act read, Sid Gold, Babe LaTour and Joe Yule Jr.

"I don't remember much about it," Mickey said, "but I guess I always believed in being in business for myself. At any rate, I branched out into an act of my own."

For this he received $50 a week, insisting he be paid in dollar bills so he could "roll 'em in a rubber band." Incidentally, the dollar bill "gag" became an integral part of the show.

Gradually the baby vaudevillian added to his repertoire. He even told jokes.

"There was one in particular that used to 'wow' 'em," he said. "I would come out on the stage and say, 'Did you ever hear the story about the saucer of milk? It's the cat's.'"

It was the impersonations portion of his skit, however, that won curtain call after curtain call. Most of these he learned from phonograph records of the artists, which, in spite of his scant four years, he would study for hours. His favorite was the "Two Black Crows." He would run to one side of the stage to be Moran, then race to the other to portray the role of Mack.

On one occasion he inadvertently gave an imitation of a Moran and Mack recording which had been scratched, with the needle remaining in one groove.

The truth of the matter was that Mickey had completely forgotten the line.

"The early bird catches the worm," he drawled.

"What worm?" he answered himself at the other side of the stage.

Back and forth he ran, for several minutes, repeating these same lines over and over again. Finally he turned to the audience.

"The record's stuck," he explained.

By this time his mother had cued him from the wings, and when the laughter of the audience had subsided he continued the act as per schedule.

Never, on any occasion, did the youngster and his bag of tricks fail to stop the show. And never, on any occasion, did Mickey go into his "curtain speech" until he had drained the audience dry of every bit of applause. He loved it. Then, and not until then, did he launch into a little dissertation which went something like this, as near as he can remember, anyway.

"Folks, Pardon me for calling you folks but I feel I know you too well to call you, Ladies and Gentlemen. Thanks for the use of the hall."

—o-o—

"YOU know it's funny the way things like that pop into your mind," Mickey said between scenes on his new production, "Boys' Town," in which he appears with Spencer Tracy. "A couple of weeks ago I was making a personal appearance at Lincoln, Neb. When the skit was finished I had to make a speech and I didn't know what to say. Suddenly that old line popped into my head and I said it, just like I did when I was a kid. It's sure funny."

So it was from the time he was 2 until he was 4½ years of age, Mickey played to packed houses, and played with his dump trucks and toy airplanes in the dressing rooms and wings of theaters from one end of the country to the other.

Six months after his fourth birthday, however, Mickey and his mother returned to his grandparents' home in Kansas City, remained a short time and then started off for Hollywood.

Mickey doesn't remember very much about arriving in Hollywood. His mother, however, has little difficulty in calling to mind the hardships and privations the little family of two suffered.

The first thing to be done was to enroll Mickey in school. This

Continued on PAGE TWO



MICKEY ROONEY . . . AS HE APPEARS IN THE FILM, "LOVE FINDS ANDY HARDY."

MICKEY JUMPING OVER THE IRON RAIL JUST OUTSIDE THE DOOR ON A HOLLYWOOD SOUND STAGE.

CAPTAIN ROONEY, LEFT, WITH A TEAMMATE ON A STUDIO FOOTBALL SQUAD.

"THE BOY GREW OLDER" . . . MICKEY TRYING TO GET HIS BEST GIRL ON THE PHONE.

YOUR SECOND WIND

By Elsie Robinson

DR. DAVID SEABURY—wise healer of sick spirits—one said this, "Your 'second wind' is the one that blows your argosies to shore."

The "second wind" — what a mighty difference it would make in all our lives if we'd bank on that "second wind" and not give up when our first enthusiasm was spent!

Queer experience, feeling that "second wind" hit your exhausted lungs. Ever have it happen to you? I did just once—unforgettably. Gives me a shudder even yet to think of it. But it's a good tale to pass on. Who knows—maybe some other poor devil is just about to give up, too——

It was this way. I'd been prospecting alone—out on the desert. No one around, except an Indian half-breed squaw with a year-old toddler, camping near a clump of greasewood. I'd struck a good prospect, had forgotten her, when she let out a scream that brought me up standing. One look and I got it. She was sprawled headlong . . . sobbing . . . screaming prayers . . . clutching at her baby's foot. And a yard away, a four-foot rattler was fading into the chamise.

—o-o—

SNAKE BITE—and the nearest serum in my own camp, three miles away! No man around . . . no car! Three miles and nothing but my own feet to take me there!

Teeth set, fists clenched, I ran. With my heavy, spiked boots fighting the clutch of that flaming sand . . . and never a living thing moving in all of that devilish land.

And now one mile had passed. Now two. And, vague as a glistening shadow, the camp lay far ahead. . . . But could I manage to make it? The blood roared thick in my head. . . . Perhaps if I rested a moment? By then, the baby would be dead! But, my lungs were closing . . . my feet would no longer lift . . . the darkness was wheeling before me—

When, suddenly, full and swift, a fresh, new strength rushed through me . . . my feet began to fly . . . the "second wind" had come to me—

And that baby did not die.

—o-o—

STRANGE THAT a thing like that can happen to a body, isn't it? And even stranger that it can happen to a soul. Yet it does. As over and over I've seen it happen.

"RUN!" comes the command into our life. And sometimes it's need that drives us, and sometimes it's love, or the lust of adventure or the thirst for knowledge. But always it's something that calls for all we have—and we give it, willingly. Give in a great surge of eagerness and enthusiasm and faith.

And, for a while, perhaps, all goes well. On we race—and on—swinging ourselves in great, triumphant strides over all obstacles. But presently, our stride begins to slacken . . . our interest begins to lag . . . our enthusiasm to cool. We're not so sure as we were at first. We wonder, if the game is worth the effort, after all? It's such hard, such dangerous work! Suppose we take it easy . . . play safe. Suppose we admit we're licked and—quit?

And many of us do, just that. Give up—thinking we've come to the end. But we haven't. Not unless we want to. There's always a reserve strength somewhere . . . some Power backing us, greater and stronger than our ordinary selves. . . . Some second wind of the soul that will send us on to victory. . . . If we'll give it a chance!

More Novelties for Coat Lapels, Millinery

NOVELTIES on coat lapels and millinery have reached the stage when a woman can pick up anything from a match to a paper clip and wear it with a feeling of assurance.

The appearance of a miniature whisk broom on a new felt turban or of a realistic grasshopper on the collar of a dress is no longer sufficiently sensational to attract attention. For autumn the designers are becoming even more original and producing tiny cheer leaders bearing flags, baseball players with wooden bat in hand and many other unusual decorations.

The vogue of accessory ornaments which match one's own gloves or shoes is another fad that is increasing in popularity. For example, if a woman wears white gloves with blue cuffs on her hands she has a miniature of the style for her hat or her coat. Tiny handbags also are worn clipped to a collar or lapel.

IS MRS. BILBO STARTING SOMETHING?

TURN TO PAGE TWO

MY OPINION

by Martha Carr

Dear Mrs. Carr:

I AM just another person coming for some advice. I am in love with a boy and have been for quite some time. About four months ago talk went around about me liking a different boy. I thought I liked him, but found out I still love the first one. It was told to me by his sister that the first one still loves me, but he himself doesn't say so. I don't see him very often because we both moved, not so far apart, but just enough that I don't see him as much as I used to. So please tell me how to get him back. Could I invite him to my house and have other friends there, or what else may I do? WORRIED.



It would be all right for you to give a small party and invite this young man, or perhaps you could mention to his sister that you would like to have them both drop in to call some evening. Since you evidently know the sister rather well, you might enlist her aid in your problem.

—o—o—

Dear Mrs. Carr:

I AM A GIRL of high school age, very much interested in dress designing. Are there classes where this subject is taught free? I've been told the Y. W. C. A. teaches it. Is this true? PEGGY.

The Y. W. C. A. does not have dress designing classes. I do not believe there are any summer classes, but I would suggest you get in touch with the Hadley Vocational School about Sept. 1 for information about their classes.

—o—o—

Dear Mrs. Carr:

● PLEASE ADVISE ME how to lose excess fat through exercising. I am a steady reader of your section and would like advice. THANK YOU.

I will be very glad to send you reducing leaflet if you will send in a self-addressed, stamped envelope.

—o—o—

Dear Martha Carr:

WILL YOU PLEASE GIVE ME the present address of Herbert Hoover, in order that I may write him? Thank you very much. ADMIRER.

You can address a letter to Herbert Hoover at Stanford University, California.

—o—o—

Dear Martha Carr:

● WILL YOU PLEASE thank Mr. H. for his offer to allow me to use his knapsack and also thank the man who left a sack at my home. I am sorry I wasn't there to thank him, but hope I can in some way, some time. Thank you also. SCOUT M. K.

—o—o—

Dear Martha Carr:

WILL YOU PLEASE answer a few questions for me? What is Clyde McCoy's real name? Is he married? If so, how long, to whom, and are there any children? How old is he and how long has he been a band leader? In what city does he live and at what night club does he play? How tall is he and how much does he weigh? CLYDE McCOY FAN.

You can get all this information by writing the Music Corporation of America, New York.

—o—o—

Dear Mrs. Carr:

● I WANT TO THANK YOU and the kind people who helped me through your column. I wish to thank the woman who sent the package and also the persons who sent the dollar and the three dollars. I want them to know the money was spent in the right way. Thank you all again. "DOWN AND OUT."

—o—o—

Dear Mrs. Carr:

A READER WROTE IN to ask the initials of the Meade who wrote "Sweet Girl Graduate." As I recall, there is a book of that name by Mrs. L. T. Meade, who was a prolific writer of books for girls. She is an Englishwoman. She also wrote "Wild Kitty School Queens" and many others, which I recollect with delight, for I was a Meade enthusiast of the first order. L. B. A.

Thank you for this information. I also which to thank the others who sent in similar information.

—o—o—

Dear Mrs. Carr:

● BEFORE GOING to college I was in love, or thought I was, with a boy with whom I had gone steady for about four years. But I met a boy in college whom I think I love. I don't care for my former boy friend any longer and the friend that I had in college promised to write as soon as he arrived home. I haven't heard from him yet and I don't know what to do. Should I wait, or should I go with one of the boys here? YOUNG GIRL.

The mere fact that you are in doubt as to whether you should wait or go with someone nearer is rather a good sign that you are not so very deeply in love with the boy who is elsewhere. Under the circumstances I suggest that you do not become completely a recluse while awaiting a letter, but see something of other boys. Not one boy, but several, for after all the best way really to judge your feelings about one is to know others, for the sake of comparison. And then, if you do hear from the one absent, and your mutual regard lasts, you can always devote your time exclusively to him.

—o—o—

Dear Mrs. Carr:

A MONTH AGO I visited a boy friend who has three sisters and a very nice mother and father. But on the third day of the visit his mother took a dislike to me, and I learned that my actions one night previously had met her disapproval.



Her son does not go with me any more because he was told not to by his mother, which is the proper thing to do in his position. I would like to make friends with the mother again, as her son and I had very good times together. Please tell me what I can do. E. A. M.

It is too bad you are bothered only because of the good times you are missing, and not because you offended your hostess, as you apparently did. You should call on the mother, or, if she does not live close enough, write her a letter and apologize. Tell her very frankly that you are sorry you acted as you did, but that you did it unthinkingly and without realization that anyone would be offended; that you respect her too much to have knowingly offended, and hope that she will forgive you. If she has three daughters, she is probably understanding enough to realize that it may have been merely youthful thoughtlessness, as I presume it was.

THE WORLD AS WOMEN SEE IT

Striking Points Introduced in New Fur Coats

Tuxedo Type of Silhouette Gives Promise of Being Popular.

NOW that the fur trends of the coming season have been launched and silhouettes have been considered, certain details of designing and workmanship in the new fashions increase in impressiveness. There is the deft manipulation of handsome pelts, for example, to prove that the furriers can handle them as though they were fabrics, and also a new insistence upon decorative accents.

The simple type of coat which is cut along conservative lines and promises years of service continues to be a classical feature of the furs to recommend, but so many youthful and striking points of style have been introduced this season that it takes more than quality of fur to please a fashion-loving woman. The tuxedo type of silhouette is being recommended for those who want to get away from the conservative lines of coats but want a versatile garment. Many of these coats which have the full-length rolling revers may be worn wrapped snugly about the figure if the wearer tires of the tuxedo theme, while the addition of the extra width gives assurance of success in later remodeling.

—o-o—

ALSO NOTEWORTHY among the less radical innovations in the styling of fur coats but sufficient to strike a note of newness is the vogue of pockets. Little slit pockets are introduced below shallow yokes on many coats and a bright colored kerchief is added to match a scarf for hat trimming. Royal blue is a favorite shade to use in combination with black while the new tone of "rural autumn" which borders on the brick red tone brightens a brown coat. This little touch of color is apparent on expensive coats as well as more moderately priced ones and is advocated for afternoon types as well as those for general wear.

Braid trimming similar to that which made grandmother's old sealskin coat such a handsome wrap has returned to favor and is being variously used to adorn the latest models. It emphasizes height on certain straightline coats, gives a military aspect to the shoulders and sleeves of others and outlines yokes and bloused treatments on an equal number. Frog fastenings also are replacing buttons and there are jeweled clasps at many necklines.

—o-o—

MINK AND FOX continue to be the aristocrats of the animal kingdom but the furriers have achieved so much with unusual and less expensive furs that there is much variety to the mode. South American llama is a newcomer which is being used for short jackets as well as those of the knee length reefer type. Skunk that has been dyed also becomes impressive, especially for those short, loose-fitting coats to wear over early fall frocks. Sheared beaver is another that is being used extensively for coats of tailored style as well as for trimmings and has an appeal because it does not curl in dampness as did the old-fashioned variety. Color also is playing a part in the distinctive features of fur coats. Red fox coats of hip length are seen more extensively while blue fox is increasing in popularity. Kidskin and other sleek furs formerly seen in black or grey now are appearing in blue tones and reddish brown hues that are arresting.

Sharp Contrast In Shoe Fads

SO much has happened to footwear styles during the last few months that a woman who is fashionably shod will look as though she is walking on thick board soles one minute and in soft moccasins the next. The clumsy fad of the summer continues into the fall but to offer a strict contrast with such heavy looking footwear the designers present the daintiest types for afternoon that have appeared in the shops in many seasons.

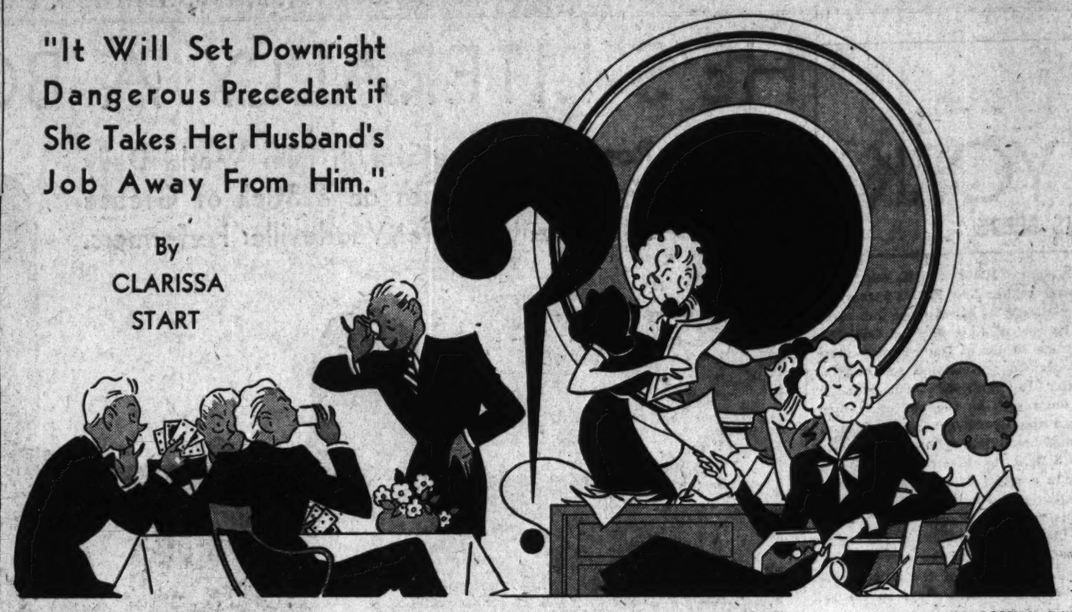
Novelties are the vogue in the scheme of footwear fashions. A thick-soled oxford, for example, will catch the eye and please the wearer because it has a spool heel. Another walking shoe that young girls like appeals because it has a boot strap attached to the heel. Heels that are wedged or partly so are made of such leathers as goatskin so that feet will attain a maximum of clumsiness.

In an effort to present the exact opposite of this mode, the creators of women's footwear have gone to extremes in their afternoon and evening models. Not only is the stretchable suede being used extensively to give the impression of a shoe that is molded to the foot but slide fasteners also are ingeniously placed. One of these high-heeled models employs both the elastic leather and the fastener which is inserted at the center front and extends high on the instep.

WHAT IS MRS. BILBO STARTING?

"It Will Set Downright Dangerous Precedent if She Takes Her Husband's Job Away From Him."

By CLARISSA START



"MEN SOON WOULDN'T HAVE ANYTHING TO DO BUT TAKE OVER WOMEN'S JOBS, OR RESORT TO PLAYING BRIDGE AND GOSSIPING."

A FEW days ago we came across a news item that caused us considerable dismay—the one in which Mrs. Theodore G. Bilbo, ex-wife of the Senator from Mississippi, announced that she might oppose her former spouse for the senatorial nomination in 1940.

"Long before the divorce," said Mrs. Bilbo, without batting an eyelid, "I was thinking of running against him. I don't know yet what my platform will be. I am not much of a speaker, but I can make a good talk. I've been in politics as long as the Senator and it's time I received some benefits from my work."

For shame, Mrs. Bilbo! Don't you know that woman's rightful place is to bask in the reflected glory of her mate? Little do you realize what you are doing. You are not only threatening masculine supremacy in all things, but you are setting a downright dangerous precedent. Consider the possible consequences!

Suppose, for example, that Hiram Zilch, the grocer down the street, has a little spat with his wife. Harsh words are spoken and a mention of Reno is bandied about.

"Hiram," Mrs. Zilch says with a sort of ominous calm, "remember Mrs. Bilbo."

"Who's that," snorts Hiram, unimpressed, "one of your bridge-playing friends?"

"No," says Mrs. Zilch in a hallowed voice, "she was the liberator of the oppressed!" Her tone has the ring of a battle cry. "I've been in the grocery business with you for a long time, Hiram, and for a long time I've though I could do better. Now, Hiram Zilch, I'm a-gonna open my own grocery store!"

Consider with what mushroom-like speed similar rivalries would spring up all over the country. Ex-wives of farmers would buy up the adjoining forty and start underselling their mates on eggs. Ex-wives of tavern keepers would set up shiny chromium bars and soon learn that fingers were used for something besides delving into the old skinflint's pockets, late in the night.

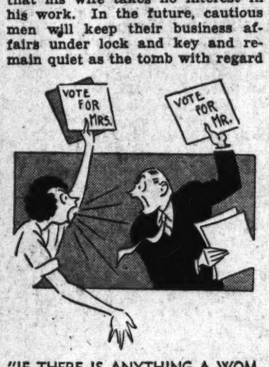
Ex-wives of authors would try their hand at turning out volumes on how to skin friends and influential people. Ex-wives of jockeys would hire themselves out to ex-wives of racing stable owners. Ex-wives of aviators would take 10 easy lessons and start flitting back and forth to Omsk and Ireland.

The butcher's ex-wife, remembering her meat-buying days, would lower the price of salami, and ex-hubby would have to come down or go out. Prosperity might return, but think of the moral decadence! Things would get to the stage where a man would have to remain a bachelor or run the chance of a possible future competitor.

—o-o—

YOU recall, do you not, the consternation of Scarlett O'Hara's second husband when he discovered that his tender little flower could add long columns of figures in her head? Equally great would be the consternation of the artist when he discovered that his ex-admiring wife had learned a thing or two about splashing out murals from him, or the lawyer who found out that the little woman didn't think habeas corpus was a Roman term for bird bath.

Many a husband now complains that his wife takes no interest in his work. In the future, cautious men will keep their business affairs under lock and key and remain quiet as the tomb with regard to their hard day at the office. It just won't be safe!



"IF THERE IS ANYTHING A WOMAN CAN BEAT A MAN DOING, IT'S TALKING."

Salesmen wouldn't have a chance. Aside from using her charms on the male prospects, a saleswoman would know all the little ins and outs of the housewife's angle, and most housewives control the family coffers. While her one-time husband was pointing out the scientific advantages of a new refrigerator, she would quietly draw the prospect to one side and point out that her make of refrigerator included a special mouse trap contrivance that would snap briskly on hubby's fingers when he "snuck" down around midnight for a stolen wedge of pie.

There are numerous other fields in which the women would lead. For what male sit-down striker could compete with an old and experienced knitter or sock mender? What male train caller would have the resonance of tone of his helpmate, accustomed to bellowing for Junior each dinner time? What efficiency expert has ever been efficient enough to scrape a burning pot roast with one hand, pick up the baby's rattle with the other, and turn the pages of a cookbook with his chin?

We challenge any athlete to swing a baseball bat more effectively than his wife swings the rug beater, any policeman to quell a riot quicker than his wife squelches little Jimmy's battle royal with the neighbor boy, any diplomat to placate a dictator more effectively than his wife softsoaps him! And just try to tell the wife of an entomologist anything about animal life! Yes, there's little question of woman's fitness for her former mate's position in the world of industry or commerce. As for finance, any woman who can make a succulent stew out of everal unenthusiastic looking dishes of leftovers could balance the budget without half trying. Many a potential great explorer now spends her time on wash days tracking down her husband's shirts in some remote hiding place. These are the women whose talents go unsung but not unused.

Then there is another thing that worries us. Mrs. Bilbo states frankly and sans vanity that she's not much of a speaker but she can "make a good talk." Should she try, and succeed in her oratorical endeavor, it would automatically open the field for practically all the lingual positions from college professoring to tobacco auctioneering and toll the death knell for many a man in these professions. For—and we are not being catty to our sex—if there is anything a woman can beat a man doing, it's talking!

A recent article in a woman's magazine hinted that women should rule the world. Such sentiments are downright heretical. You know what happened when women decided they wanted the vote. They got it, ghosts and all! If every wife went after her husband's job, she might get it, and then where would we be? We shudder to think of it.

—o-o—

MEN soon wouldn't have anything to do but take over women's jobs or resort to playing bridge and gossiping, while their wives secluded themselves behind executive doors and occasionally stopped at each other's desks to mutter, "Djever hear the one about the traveling saleswoman and the farmer's son?"

Mrs. Bilbo, we beg of you, desist. The security of the masculine sex is shaky enough! Who knows? Mothers of the future may say to openmouthed children, "Yes, times have changed since I was a girl. Why, women used to have the weighty problems of the world on their shoulders—dishpan hands and holding their man and serving the right salad dressing—instead of the simple matters of floating bonds and managing corporations!" Or, in a confidential whisper, "Don't breathe a word of this to your father, but—he's getting cosmetic skin!"

Yes, if Mrs. Bilbo must oppose her ex-spouse, we wish she would choose a less spectacular method. She could at least spare his feelings if she chose one of his former professions, for instance, that of pecan grower. It would be much less reactionary, and besides Mrs. Bilbo would always have the satisfaction of saying, "Nuts to you, Teddy!"

GIRL ABOUT TOWN

NEXT to a tobacco auction, we have always wanted to see a furniture auction. There is a romantic aura about getting something for almost nothing that we just can't resist. So, accordingly, we took ourselves last week to Ben J. Selkirk's at 4166 Olive, to learn the ins and outs of professional auctioneering, and hoping, on the side, to pick up a bit of authentic Chippendale for a song.

Our vocal chords were spared, fortunately, because we had to leave while they were still bartering over gas stoves and garden hoses, but we learned a lot from observing those who did buy.

One of the first things that struck us about the crowd was the number of "dead pan" expressions, any of which would do credit to a poker player. Second, was the auctioneer's familiar chant, which caused a look of bewilderment on the faces of some who were attending for the first time. One woman nudged me while he was in the midst of, "Six dollahs—gotta half—gotta half—gotta half—what's your name?" and asked wonderingly, "What's he sayin'?" But auctioneering is evidently something like swing music; once you get the rhythm of it, it makes sense. And we soon discovered that the auctioneer ended each chant with, "Give it to Brown at three and a half and we're on our way," the phrase, "we're on our way," being the battle cry.

—o-o—

WHILE THE auctioneer's rostum was rolled on to other fields, we made our way to the office of Ben Selkirk, where we learned that Selkirk's have been in the auctioneering business for 108 years, four generations all told, and pride themselves on their equitable auctions, by which is meant, I was told, that if a $6000 diamond pin brought 6 cents at public sale, it would go for that, and not be recalled for future sale. Nor do they allow the owner to bid, as do many auctioneers, and to thus run up the price until he considers it a fair one.

Selkirk emphasized the fact that none of the merchandise auctioned off is owned by them. It is merely consigned until purchased by a new owner. He also emphasized the diversity of their business, ranging as it does from the utilitarian sales, such as I had just witnessed, to the Galleries sales, where antiques and objets d'art are dispensed to those who have the appreciation and the price for such wares.

The Galleries season closes in May and will not be opened until Veiled Prophet's week. I was shown through the galleries, which are, Selkirk explained apologetically, "very much on their uppers" since they have been closed all summer. Here the procedure is vastly different from that of the "utilitarian auction." The auctioneers do not emulate auctioneers quite so much, as in this case they are not dealing with auction habitues but with women, who, Selkirk said, "might be mystified." As well they might!

—o-o—

ACCORDING to Selkirk, there is no business as fascinating as auctioneering due to the 'something new every minute' element. One day, for instance, Selkirk's appraised the furnishings of one of the finest homes in St. Louis, including fabulously priced museum pieces and four Thomas Morans (paintings, for the benefit of those, like myself, who wouldn't know a Moran from a Mickey Finn), and then went on in the afternoon to auction off the habiliments of a laundry, which was minus a roof by reason of a recent fire.

But despite the mass appeal of the general auctions and the cultural advantages of the Galleries sales, one of the things we found most entertaining was an obviously bogus painting on the office wall, labeled Aba Ben Hassan, famous Turkish auctioneer, 1765. Upon questioning, Selkirk disclosed that a humorous minded friend of his was doing a series of mythical famous auctioneers who, he claimed, were Selkirk's counterparts in other countries and other times. One that I saw was a "famous Chinese auctioneer, Yung Ban Le Ming," whose picture was oddly enough made up of a newspaper photo of Selkirk plus a queue and Chinese clothing. Mr. Selkirk's friend claims that this study takes him to all countries. "He's working on a Scottish one now," laughed Selkirk, "an auctioneer in kilts!"

—o-o—

"WE'RE ON OUR WAY" to another subject: We have definitely decided that we do not have what gardeners describe as the "green thumb" or the ability to make things grow. Three plants left with us for the summer while their owner was vacationing, have so far shown a disgusting lack of response to our tender ministerings. The once thriving trio, a robustly leafy fern, three spry onion shoots and a gently flowering shamrock, have now undergone a metamorphosis to become a brown onion shoot and a withered bit of fern, the shamrock having proven that even the Irish can meet defeat. We think

Continued on Next Page

HE'S LITERALLY A BORN TROUPER

Continued From PAGE ONE

accomplished she went about finding herself a job, ending up as manager of a small bungalow court in Hollywood.

On Saturdays and holidays, Mickey and his mother took bus rides through the exclusive residential sections of Beverly Hills. In comparison, the bungalow court looked pretty shabby to the youngster.

Standing by an open window following one such an excursion, his mother heard a strange conversation carried on by her young son and some prospective tenents.

"Yes," he said, "my mother is inside. But you see, we don't really live here. We have a beautiful home out in Beverly Hills, right in the middle of the Bridle Path."

Always, in his mind, he harbored the idea of being a successful actor.

"And when I make good," he would tell his mother, "we'll have one of those cars where you can sit in back and the chauffeur sits in front and gets rained on."

He didn't know then when a good prognosticator he would become.

There followed several months of heart-breaking disappointments. Then Marty Faust, a friend of the family, introduced the young vaudevillian to Will Morrissy, who was in the throes of casting a revue to open at the Orange Grove Theater.

Mickey was signed on the spot, but still as Joe Yule Jr. Then came a discoverer, in the person of Mervyn LeRoy, who was interested in the Larry D'armour idea of screening the cartoon strip of Mickey McGuire.

A national contest for a boy to portray the name role was in progress.

That Mickey was made to order for the part was the firm conviction of his mother. And she was right, too, for Mickey won out of 2500 contestants. Joe Yule Jr. became the Mickey McGuire of the screen.

It was Larry D'armour who suggested that the name, Joe Yule, be dropped forever, and Mickey McGuire substituted.

For the following six years, Mickey made comedies. He also made the "tough kid" roles on the screen famous.

—o-o—

"I WAS so tough that no one thought I could do anything else," he said. "Once Mervyn LeRoy did get me to play a midget in "Orchids and Ermine." I'll never forget that one. I had to smoke cigars, only they were made out of chocolate. Well, I wanted to act like a real grown up so, during the scene, I bit off the cigar end and blew it out of my mouth, just like a professional. I kind of surprised everyone, even myself, when my two front teeth flew out too."

So the front teeth were pasted back with chewing gum until the scene was completed.

But a fellow can't stay a baby forever. The day came when the Mickey McGuire characterization was a little too juvenile for the young man who had once been the baby wonder of the age.

Legal claim to the name, McGuire, made it necessary for him to relinquish all claims when he no longer appeared in the series. It was then he adopted the name of Rooney.

"I didn't want Mom to go back to work," Mickey said in speaking of the lean months that followed. "Finally I got her to write to some of the old vaudeville managers. It worked and I started out on another vaudeville tour."

Inadvertently it was made known that the Mickey Rooney, on such-and-such a vaudeville bill, was the original Mickey McGuire of the films, a fact which helped pack the houses and give the boy with the brand new name enough impetus to descend upon Hollywood exactly 10 weeks later.

But his re-entrance into the film capital garnered him nothing but occasional bits for several months.

Then came a film titled, "My Pal the King," in which he gave such a splendid account of himself in this that other roles followed in rapid succession. His characterization in "Hide Out" won him the contract under which he has appeared from that time to this.

"Gee, I'm glad I'm busy," Mickey stated as he resumed work on his latest song composition between scenes on his current picture.

And Mickey wasn't fooling.

At the present time he is probably the busiest young man in Hollywood, what with one film assignment coming fast on the heels of another, his school and his extra activities.

This latter includes, from an actual list, the organization of a football team known as the M-G-M Lions, rehearsing and appearing with his dance band, in which he is the trap-drummer, and studying for entrance examinations at the University of Southern California, which he plans to enter in the fall.

Two Extremes in Hat Silhouettes

TWO extremes in hat silhouettes that follow equally striking modes of hairdressing are seen among the latest fashions. One high turban with a shovel-shaped top which scoops forward sits precariously on top of the head. It is designed for wear with a coiffure which has curls starting high and massed in a topknot. The top of the hat is cut out so that the curls fill the opening like so many ostrich tips.

In contrast to this is a bonnet which fits with skeleton-like precision over the back of the head, extending to the hair line. The brim scoops upward across the front and the hat is worn far back so that a fringe of curled bangs gives a conspicuous location.

Muffs for Fall

EVERY woman will be carrying a muff long before the weather justifies this accessory, if the fashion dictators have their way. Some of these muffs will be made of furs but others will be made of feathers, suede and fabric. Evening muffs are of colored maribou or of delicately tinted faille and taffeta. The velvet muff also is an accent of afternoon and evening costumes.

One Parisian designer who is advocating muffs with every costume has designed these in the fabric of the dress or suit. A striking example is a black satin evening suit which has a muff made of thick satin cords. The coat also is trimmed with the same corded theme.

ON BROAD

wi

Walter

THE beloved Pat Rooneys (Mari Sweethearts for so many deca any more . . . The P. Rooney again—but the foursome's faith pre



WENDY BARRIE.

may m Duchin come M Mrs. To Bridgep was no er being The Ta as arbit same It Stork . and the mind is Billy R "Americ Present Casa Manana show reads like his to Capt. Patterson of the News will b Reid, the Herald-Trib's Mrs. Big, th

—o-

Newspaperman Stuff: The star reporter of a small Virgini of admirers. As his first assig tioning photos in a beauty co at his using "beautiful" too of tence, and so the editor substi of the "beautifuls."

The first thing the reporte was what most newspapermen When he came to the word "pu heard all over the city room.

"Ohhhh!" he yelled, "those 'beautiful'!"

—o-

● G-MEN HUSHED a snatch att Chicago visit . . . Maury Maverick election to Congress, will be appoin Commissions in Washington . . . I instruments for planes) give $30,0 flight? . . . The Gov't will accept quash the great anti-trust suit ag Dixie Davis-Hope Dare series of re part of the systematic preferential sses. Didn't one witness get a tr

—o-

Joohn Edgar Hoover's articl Aug. 13 Collier's was worth spurned. Hoover took no coin f ican Magazine, either—the Bar . . . Jimmy Roosevelt's answer Johnston appears in Collier's A You Asked Me!" and offers insura to discount the charges . . . Vera Z on the correct finger. Her rom She becomes a Yankee citizen is rooting for F. Frankfurter t preme Court . . . Sigrid Gurie's from Lake Arrowhead to Mexi ning short of coin.

—o-

● MRS. HAL KEMP, who is supp visited her ailing groom at LeRoy more's Mayor Jackson for Govern Lewis to replace Tydings as Senat retired General's East 57th Street p divorce evidence . . . Edna St. Vin ter . . . Chums are trying to recon the more adult sports spielers on t of Dec. 20, 1937: "Sam Insull may n His tribe requested a retraction and

—o-

John Warde, who fell (h 17th story, swallowed nearly 3 Police officials tell the colum buckled. There was no way o was against the building and c . . . The Evepost is said to be Wants to be strictly proletaria J. P. McEvoy all through lunch over and asked him: "Where "Madam," said the eminent I've never found out where the

—o-

● THEY HINT that Dick Arlen Island is a lass last-tagged Daniels Those airmail-special delivery stam glue on 'em . . . J. V. Connolly Jr., Country Club, and his pop is now which is why every member of tho This columnist being the most de liced expenses in city department red pencil, they must buy it with statement that the South is the N economic observation—it was a dec wondering why John Warde wante dering why he was released from a

—o-

THE STORK CLUB will short cob, which is so tender you can al Leish and Fortune have parted . realized he was aging: "When own Esquire" . . . Lady Mendl house at Antibes—on the one cond after 20 years—she could buy it She's now 83! . . . John and Min can't possibly be happy—parted . . . Virginia Pine will try to forg Raft in Switzerland . . . Lovely Dean of the Paradise leaves Post C pital today after an appen op. S dance for six months . . . Winch ter Book for F. D. R.'s own choice t himself: F. D. R.: Even money Jackson: 3-1. Robert La Folle Harry Hopkins: 20-1. Henry Wall Wm. O. Douglas: 100-1. . . . learned that Anti-New Dealer How Park to Father Divine's Angels, in "Well, it is good to know we w change."

Features of General Interest

GIRL ABOUT TOWN

EXT to a tobacco auction, we have always wanted to see a furniture auction. There is a ntic aura about getting some- for almost nothing that we can't resist. So, accordingly, ok ourselves last week to Ben lkirk's at 4166 Olive, to learn ns and outs of professional oneering, and hoping, on the to pick up a bit of authentic pendale for a song.

r vocal chords were spared, nately, because we had to while they were still barter- over gas stoves and garden , but we learned a lot from ving those who did buy.

e of the first things that k us about the crowd was the er of "dead pan" expressions, of which would do credit to ker player. Second, was the oneer's familiar chant, which d a look of bewilderment on faces of some who were at- ng for the first time. One an nudged me while he was in midst of, "Six dollahs—gotta —gotta half—gotta half— 's your name?" and asked teringly, "What's he sayin'?"

auctioneering is evidently thing like swing music; once get the rhythm of it, it makes . And we soon discovered that auctioneer ended each chant "Give it to Brown at three a half and we're on our way," hrase, "we're on our way," be- he battle cry.

—o-o—

HILE THE auctioneer's rostum rolled on to other fields, we our way to the office of Ben rk, where we learned that Sel- s have been in the auctioneer- business for 108 years, four rations all told, and pride iselves on their equitable auc- by which is meant, I was told, if a $6000 diamond pin brought nts at public sale, it would go that, and not be recalled for e sale. Nor do they allow the r to bid, as do many auc- ers, and to thus run up the until he considers it a fair

lkirk emphasized the fact that of the merchandise auctioned owned by them. It is merely igned until purchased by a new r. He also emphasized the ersity of their business, ranging s it does from the utilitarian sales, such as I had just witnessed, to the Galleries sales, where antiques objets d'art are dispensed to e who have the appreciation the price for such wares.

e Galleries season closes in and will not be opened until d Prophet's week. I was n through the galleries, which Selkirk explained apologetical- very much on their uppers" e they have been closed all sum- Here the procedure is vastly rent from that of the "utili- n auction." The auctioneers not emulate auctioneers quite uch, as in this case they are dealing with auction habitues with women, who, Selkirk said, ht be mystified." As well they t!

—o-o—

CCORDING to Selkirk, there is usiness as fascinating as auc- eering due to the 'something every minute' element. One for instance, Selkirk's ap- sed the furnishings of one of finest homes in St. Louis, in- ing fabulously priced museum es and four Thomas Morans ntings, for the benefit of those, myself, who wouldn't know a an from a Mickey Finn), and went on in the afternoon to ion off the habiliments of a dry, which was minus a roof eason of a recent fire.

t despite the mass appeal of general auctions and the cul- l advantages of the Galleries , one of the things we found t entertaining was an obviously s painting on the office wall, ed Aba Ben Hassan, famous kish auctioneer, 1765. Upon stioning, Selkirk disclosed that umorous minded friend of his doing a series of mythical fa- is auctioneers who, he claimed, e Selkirk's counterparts in other ntries and other times. One that w was a "famous Chinese auc- eer, Yung Pen Le Ming," whose ure was oddly enough made up a newspaper photo of Selkirk a queue and Chinese clothing. Selkirk's friend claims that this dy takes him to all countries. 's working on a Scottish one ," laughed Selkirk, "an auc- eer in kilts!"

—o-o—

WE'RE ON OUR WAY" to an- er subject: We have definitely ided that we do not have what deners describe as the "green mb" or the ability to make gs grow. Three plants left with for the summer while their own- was vacationing, have so far wn a disgusting lack of response our tender ministerings. The e thriving trio, a robustly leafy , three spry onion shoots and ently flowering shamrock, have undergone a metamorphosis become a brown onion shoot and withered bit of fern, the sham- having proven that even the h can meet defeat. We think

Continued on Next Page

ON BROADWAY with Walter Winchell

THE beloved Pat Rooneys (Marion Bent), who have been America's sweethearts for so many decades, aren't each other's sweetheart, any more . . . The P. Rooney, 3rds (Janet Reade) have parted, again—but the foursome's faith prevents divorce . . . Wendy Barrie may middle-aisle it soon. With Eddy Duchin? . . . Gloria (Mimi) Baker may become Mrs. Bob Topping within 30 days—if Mrs. Topping's secret divorce application in Bridegport is granted by then . . . That was no earthquake! That was Danton Walker being flattened by one of his Items in The Tavern . . . A rival columnist served as arbiter the following midnight when the same Item was still in the mood outside The Stork . . Hay-dee Lamarr may be seen here and there with this one and that—but her mind is on K. Hepburn's Howard Hughes. Billy Rose's show at the Fair is to be called "America" . . . In fewer words, Billy Rose Presents America . . . On paper his new Casa Manana show reads like his tops . . . The New Yorker's profile on Capt. Patterson of the News will be followed by a pen-portrait of Mrs. Field, the Herald-Trib's Mrs. Big, the nicest person on that paper. . . .



WENDY BARRIE.

—o—o—

Newspaperman Stuff: The Washington Herald hired the star reporter of a small Virginia paper recently at the request of admirers. As his first assignment he drew the job of captioning photos in a beauty contest. His city editor frowned at his using "beautiful" too often, sometimes twice in a sentence, and so the editor substituted "pulchritudinous" for one of the "beautifuls."

The first thing the reporter did when the paper came out was what most newspapermen do—he turned to his own stuff. When he came to the word "pulchritudinous" he let out a roar heard all over the city room.

"Ohhhh!" he yelled, "those damb printers! They've pied 'beautiful'!"

—o—o—

● G-MEN HUSHED a snatch attempt on Shirley Temple during her Chicago visit . . .Maury Maverick of Texas, recently defeated for re-election to Congress, will be appointed to one of the important Federal Commissions in Washington . . . Did the Sperry-Gyro firm (makers of instruments for planes) give $30,000 to the World's Fair for Hughes' flight? . . . The Gov't will accept any reasonable solution or offer to quash the great anti-trust suit against Hollywood studios . . . That Dixie Davis-Hope Dare series of rendezvous, according to insiders, was part of the systematic preferential treatment accorded to Dewey's witnesses. Didn't one witness get a trip to Europe?

—o—o—

John Edgar Hoover's article by Quentin Reynolds in the Aug. 13 Collier's was worth $1000 to the G-man, which he spurned. Hoover took no coin for his pieces in Liberty or American Magazine, either—the Bar Association might like to learn . . . Jimmy Roosevelt's answer to The Satevepost thrust by Alva Johnston appears in Collier's August 20. He calls it "I'm Glad You Asked Me!" and offers insurance firms' income tax returns to discount the charges . . . Vera Zorina wears a wedding ring on the correct finger. Her romance with Balanchine is off. She becomes a Yankee citizen soon . . . The Washington mob is rooting for F. Frankfurter to inherit the vacancy in the Supreme Court . . . Sigrid Gurie's next is a doctor. They may elope from Lake Arrowhead to Mexico . . . The World's Fair is running short of coin.

—o—o—

● MRS. HAL KEMP, who is supposed to have started divorce action—visited her ailing groom at LeRoy Hospital . . . F. D. R. wants Baltimore's Mayor Jackson for Governor of Maryland and Congressman Lewis to replace Tydings as Senator . . . Private detectives raided a retired General's East 57th Street penthouse Friday at 5:15 a. m. seeking divorce evidence . . . Edna St. Vincent Millay, reported very ill, is better . . . Chums are trying to reconcile the Paul Douglases. He's one of the more adult sports spielers on the networks . . . From the column of Dec. 20, 1937: "Sam Insull may not live six months, friends fear" . . . His tribe requested a retraction and got it . . . He died July 16.

—o—o—

John Warde, who fell (he didn't jump!) from Gotham's 17th story, swallowed nearly 30 glasses of water on that ledge. Police officials tell the column he didn't jump, that his knees buckled. There was no way of saving him by that net, which was against the building and couldn't be held out to catch him . . . The Evepost is said to be readying to drop all society news. Wants to be strictly proletarian . . . After staring intenly at J. P. McEvoy all through lunch at the Algonquin, a woman sidled over and asked him: "Where is Womrath's Book Shop?" . . . "Madam," said the eminent biographer, "I only write books, I've never found out where they sell them."

—o—o—

● THEY HINT that Dick Arlen's new interest at Santa Catalina Island is a lass last-tagged Daniels . . . Complaint to Postmaster Farley: Those airmail-special delivery stamps, which cost 16c—haven't enough glue on 'em . . . J. V. Connolly Jr., has his own orchestra at the Pelham Country Club, and his pop is now the Mr. Big of the Hearst papers, which is why every member of those gazettes is breathless from joy . . . This columnist being the most delirious . . . Mayor LaGuardia has sliced expenses in city departments, again. If anyone wants an extra red pencil, they must buy it with their money . . . The President's statement that the South is the Nation's No. 1 Problem, wasn't a mere economic observation—it was a declaration of war! . . . People are still wondering why John Warde wanted to commit suicide, instead of wondering why he was released from an asylum several weeks ago!

—o—o—

THE STORK CLUB will shortly offer South American corn-on-the-cob, which is so tender you can also eat the cob! . . . Archibald MacLeish and Fortune have parted . . . Conde Nast tells chums how he realized he was aging: "When I turned down Esquire" . . . Lady Mendl leased a house at Antibes—on the one condition that after 20 years—she could buy it outright. She's now 83! . . . John and Mimi Durant can't possibly be happy—parted like that . . . Virginia Pine will try to forget George Raft in Switzerland . . . Lovely Shannon Dean of the Paradise leaves Post Grad Hospital today after an appen op. She won't dance for six months . . . Winchell's Winter Book for F. D. R.'s own choice to succeed himself: F. D. R.: Even money. Robert Jackson: 2-1. Robert La Follette: 6-1. Harry Hopkins: 20-1. Henry Wallace: 50-1. Wm. O. Douglas: 100-1. . . . When he learned that Anti-New Dealer Howland Spencer sold 500 acres near Hyde Park to Father Divine's Angels, intimates say F. D. R. smiled and said: "Well, it is good to know we will have some nice neighbors—for a change."



VIRGINIA PINE.

Color Relieves Severity of Black Frocks

Gay Belts and Other Bright Ornaments on Between-Season Dresses.

ALTHOUGH the black frock is the one which is being so generally advocated as ideally suited to bridge the gap between summer and autumn, the designers are not averse to the idea of introducing some color emphasis. Gay belts, multi-colored clips and other jeweled ornaments, embroidered motifs and a variety of decorations relieve the severity of these black dresses, which white beaded and braided trimmings also contribute to a diversity of interest.

The black costume suit consisting of a dress with its own brief jacket or full-length coat, is typical of the between-season ensemble on display in St. Louis shops. Some of these two-piece costumes have hip-length jackets with flaring peplums, some follow the Schiaparelli silhouette with short, flaring coats, and others present new versions of the redingote theme. Outstanding among these is the black crepe dress, very sheer of weight, which is accompanied by a brief jacket made of black crepe barred with white lines. Usually the swinging back of the jacket is cut on the bias so that the striking appearance of the material is emphasized. Contrasting jackets of gaily patterned fabrics also are introduced as a means of brightening a black frock.

The trend toward dressy details is apparent in the collections of these black dresses which the St. Louis shops are showing. Even the shirtwaist dress, for example, has become less of a uniform and not only has ornate studs or buttons to fasten the front but the pockets embroidered in bright colors. The flower-pot effect is typical of the trend, four pockets on the front of many dresses adopting this theme. Multicolored stitching, tri-colored yarn embroidery and flowers, felt bandings and braided borders are similar evidences of the unique way in which designers are adorning the first fall frocks.

Although the richly toned clips, belt sand bandings are expected to be of much importance during late winter and autumn, many of the first dresses have white beaded trimming. This decoration takes the form of pockets, sleeve bands and collars. The princesse frock which has an outline of white beads to mark the gores as well as to call attention to yoke treatments is another illustration of the interest in old-fashioned embellishment. Heavy lace bandings likewise are used as are braided bands in white or colors and borders of brightly tinted wooden beads.

With so many contrasting decorations used at this season of the year when black that is unrelieved by color always is regarded as a badge of smartness, every student of fashion trends is looking forward to much brilliance throughout the autumn and winter.

A GIRL ABOUT TOWN

Continued From Preceding Page

there is something to plants recognizing their true owners because our cactus which we have nurtured from early youth, is withstanding the summer admirably and flourishing like the green bay tree, which, we understand, flourishes very well. But experience tells us that were someone to leave a green bay tree in our window sill for the remainder of the summer, it would shrivel into nothingness.

—o-o—

THIS MAY SOUND like a fish story but we have been informed in all seriousness that there is a wayside retreat on the South Side which is enjoying tremendous popularity because it specializes in fish and only fish. Fish and chips long have been the English equivalent of hot dogs and we are glad to see this jolly custom invading our borough. Our informant tells us customers are flocking to this fish commissary by the hundreds, not counting, of course, the "ones that got away."

CLARISSA START

Suede Jacket

Here's a novel idea for the girl who likes to attract attention with her autumn sports clothes. A short-sleeved suede jacket that hangs as loosely as one of those "beer" coats that have been so popular for several years, has been designed for wear over sweater costumes. The startling feature of the ensemble is that a long-sleeved sweater is worn underneath, so that the sleeves show below those of the coat. Contrasting color schemes guarantee the most comment.

Copper Highlights

If you are interested in striking effects in metallic fabrics, consider copper highlights rather than those of gold or silver. Some of the new materials created for evening wear during the coming season make a feature of the copper colored threads. They are allied with white, black and tones of green. Moires which have patterns outlined with glistening threads are among the most fashionable of the luxurious materials.

KNITS Are MARCHING FORWARD

Knitwear for Late Summer Season Is of Special Lightweight Quality That Is Very Resilient and Cool; Practical for Long Vacation Trips.

By KAY DANIELS



WE NOMINATE THIS SMART BOXY COAT AS AN EXCELLENT ADDITION TO YOUR LATE SUMMER WARDROBE. IN THE MOUNTAINS, SEASHORE OR THE COUNTRY, YOU'LL WEAR IT. IT IS MADE OF LIGHTWEIGHT WOOL, IN LIGHT OR NEUTRAL SHADES.

GAY MULTI-COLORED STRIPES ARE COMBINED WITH WHITE IN THIS ATTRACTIVE TWO-PIECE SUMMER-WEIGHT SPORTS FROCK OF CHENILLE KNIT WOOL. THE SLIM, WELL-FIT SKIRT IS KNIT IN A SOLID SHADE, CONTRASTING BECOMINGLY WITH THE STRIPED OVERBLOUSE. INTERESTING COMPOSITION-AND-WOOL BUTTONS ARE DECORATIVE AT THE NECK-FRONT AND ON THE ENDS OF THE CAUSALLY KNOTTED TIE SASH.

A FAMOUS society leader is known for her wardrobe, which includes just two types of clothes—sweater sets and evening clothes. The casual garb she dons in between she considers quite unimportant. When this news first leaked out, we jumped to the immediate conclusion that her evening frocks were Schiaparelli or Chanel originals, and sweaters were simply pickups.

Quite the opposite formula holds true, however. It is said she shops for inexpensive evening frocks, which she probably only wears once and discards, but her sweater sets are carefully chosen as to color and excellence of quality. When a particular style or type suits her, she buys it in half a dozen different colors.

Now, the moral of this story is fairly clear. No woman is going to adopt any one type of garment unless it has something. So many new developments have taken place in knitted garments recently that few of us really appreciate their qualities, comfort and style possibilities for general wear. First of all, the new knitwear for late summer is of a special lightweight quality that is resilient and cool to wear even on a warm day. Then there is the texture and weave, and the stretch-resisting qualities that a good garment will have.

So many fabrics on the market today are said to be wrinkle-resisting, and sometimes belie their reputation, that we hesitate to repeat the feature, but we can only vouch for the repeated recommendation of travelers, who insist that a good knit frock packs well, and rides well on long trips.

Styling, of course, is responsible in a large measure for the increased popularity of knitwear. No longer is this fabric relegated to sports. True, there are the sports classics with very little variation: The slip-on zephyr and its matching cardigan buttoned right up the front with small white pearly buttons. We saw one such outfit in a lovely shade of shrimp pink—the skirt and hat both matched. The only color relief was in a small insert of leather in the front of the matching fabric belt.

Incidentally, have you noticed how many of this season's costume belts—not the novelties—are made to match the dress, with the leather inserts in color at the front only? This is smart-looking, but it's also a nice gesture of consideration for the woman with a large waistline.

Now, a knitted frock may be strictly sports, or the pattern of the knit will give it an afternoon aspect. An up-and-down stocking knit is quite sporty looking. A fancy shell-knit or fan pattern on the other hand may be quite dressy with the right accessories. A novelty two-tone pattern, or attractive stripe is a woman's meeca, for it lops off years before your very eyes. You know, of course, that the overblouse style is an easy one to wear at any age.

Regarding those brief little short-waisted sweaters, we rather think these are meant for young people. They are difficult to handle with a skirt if you are plump, but they are especially nice for evening wear by tall girls. You'll also see them on the smart beaches this summer with slacks, in which case the midriff will get a sun-tanning.

We have seen knitted hats matching ensembles done by a very famous maker of knitwear, and when custom-made they can be smart. Generally speaking, however, a white or pastel sports hat is to our liking, and there are bandeaus and turbans galore for those who enjoy them. The casual knitted caps and hats on the little counters are swell to wear with your other sports clothes.

HERE IS FASHION'S BRIEF, HIGH WAISTED SWEATER BLOUSE OF SHEER WOOL KNIT—A PASTEL ICELAND MOHAIR. IT HAS A WIDE, RIBBED, KNIT BAND HUGGING THE DIAPHRAGM, SHORT PUFFED SLEEVES, AND A YOUTHFUL, COLLARLESS NECK. A CLOSE-SET ROW OF SMALL PEARL BUTTONS FASTENS THE SMART FRONT CLOSING.

Paris Designer's Tailored Clothes

SINCE many well-dressed women always look to Creed to tell them the authentic trend in tailored clothes, his new collections for autumn have special significance. Reports from Paris indicate that this designer indorses very short skirts, much red and black, striking fur and grosgrain ribbon trimmings and that he employs much waterproof velvet in the creation of suits. Waistlines are placed at normal and blouses have high necks.

One example of the popularity of waterproof velvet is a green coat that is designed for wear over a sport suit. Another is a rust colored three-quarter length town coat. Details of costumes are given much consideration. Buttons are unique and interesting.

Matching Hosiery.

One of the most striking features of the recent Paris openings was the introduction of hosiery to match the shade of dress trimmings. The style point was emphasized in sports costumes when such shades as bright blue were worn to match blue belts on autumn frocks and suits. The stockings were of silk thread.

Many Autumn Clothes Made Of Velveteen

This Material Will Likely Be One of Most Popular Fall Fabrics.

THE early attention that is being paid to velveteen indicates that this will be one of the most popular fabrics of the autumn season. Not only are entire frocks being made of this material but also are suits, coats and numerous accessories.

A two-piece suit of velveteen that looks enough like a dress to be worn for cold weather under a winter coat is one of the typical illustrations of the versatility of this rich-looking material. This suit is made of that soft shade of blue gray which looks well with brown accessories and mink accents. A similar model is available in reddish brown. The skirt is slightly flared to relieve the severity of its lines while the close-fitting jacket is cut so that it is wrist length. Flap pockets placed at an angle adorn the front of the coat. Sleeves are long and straight. Even more impressive is another suit that is banded with kolinsky at the edge of the flaring jacket peplum. Standing collar and tight-fitting cuffs are covered with the same luxurious fur.

The vogue of velveteen in dresses extends from strictly sports attire to ensembles designed for afternoon and informal evening use. Plaid and striped velveteen look decidedly new and often are combined with feathery woolens. The vogue of velveteen and tweed is another highlight of the autumn fashions. Often a tweed skirt will be combined with a plaid overblouse or this theme will be reversed.

Bolero jacket costumes that are allied with satin or handsome metallic blouses have a youthful flair as well as impressing with the new trend toward more elaborate clothes for fall. Wool dresses which have collars, buttons and belts of velveteen also are important in the mode. Typical of this last mentioned style is a young-looking frock with a high-waisted, flared skirt of light weight woolen buttoned to the wool blouse with large velveteen covered buttons. Collar and cuffs are of the same soft pile fabric.

Many of the new tweed coats and suits are collared with contrasting velveteen. These collars are variously styled, some being in the regulation notched type with rather wide lapels and others being very small turnover models. Entire sleeves and yokes of velveteen also are an interesting variation to the usual fur trimmings seen on many of the most attractive costume suits.

WOMAN to WOMAN by Mary Morris



Men are plungers, gamblers, chance-takers. Women, I think, prefer to *know*, rather than to *guess*.

That's why so many women seek knowledge about funeral services, and funeral prices, in advance of necessity. They realize that if they wait until the very instant of need, they will not have the time to make a sound decision, and will have to take a chance on snap judgment.

Modern funeral firms like C. R. Lupton & Sons, 7233 Delmar Blvd., realize that this procedure is both logical and becoming more and more commonplace. Accordingly, they invite anyone desiring to do so to call at any time to discuss whatever problems may be confronting them. Honest, friendly counsel is assured.

OLD GOLD PROVIDES VACATION MONEY
GET CASH for your OLD GOLD and SILVER at
Hess & Culbertson OLIVE AT NINTH

DON'T Irritate! You risk infection!
To quickly ease the stinging itch, soothe irritated skin, and aid healing, apply comforting
RESINOL

The Standard of Fine Cleaning
ZORIC GARMENT CLEANING SYSTEM
GRand 2002 FOR PROMPT SERVICE
Morgans LAUNDRY CLEANING
3027 PARK

Suggest to your agent that he keep your vacant property advertised in the Post-Dispatch, where tenants are secured quickly and economically.

Features of General Interest

LET ME SUGGEST

by Josephine Walter

RECENTLY, in this column, we have been discussing certain characteristics of English and American furniture, the two styles that we utilize most and are, therefore, most familiar with. This week there will be a brief description of the outstanding features of the various French styles. And it might be noted, in passing, that no styles have been as much misunderstood, mis-interpreted, and mis-used as those of France. Bad reproductions have given people the impression that furniture of this country is elaborate, ornate and even gaudy while on the contrary, it is sophisticated, refined and eminently suited to our modern houses.

In studying French furniture it is well to keep in mind that many of the English craftsmen, such as Chippendale and Sheraton, often drew their inspiration from French styles and, therefore, it is frequently possible to combine these styles in a most effective and correct manner. It is true that we would not care to have an authentic French interior to live in but then, neither would we desire a strict eighteenth century English or Early American one. Today, many decorators are finding the effectiveness of using French furniture against modern backgrounds and color schemes.

—o-o—

In looking at the various French periods it is unnecessary to start with the Louis XIV style as it is so elaborate that it is mainly interesting as a study of a past age rather than a usable style today. In fact, it was a reaction against this magnificence that was responsible for the grace, the delicacy, and the intimacy of the Louis XV style which followed it. And this style is as suited to the small apartment or the intimate salon of the present as it was in its own time.

—o-o—

● THE LOUIS XV STYLE is the essence of the curvilinear type of furniture. Not only is every arm and leg curved, but there are scrolls carved on the curves. Natural walnut was frequently used for chairs while lesser woods were stained or painted. Unusual woods, in addition to satinwood and rosewood, such as tulip, lemon and thuya wood, were all used for veneering pieces in checkers, lozenges and herringbone designs. Ormalu, which was molded gilt, was used to decorate the legs of all sorts of furniture and for drawer pulls as well. The decorative motifs that were used in carving include wreaths and bunches of roses, ribbons scrolled and tied, musical trophies and the famous rock and sheel motif from which the name for the period, Rococo, developed.

The development of the Louis VI style was a natural outgrowth of the style that preceded it and yet it was strongly influenced by the uncovering of ruins at Herculaneum and Pompeii, which were completely classic in design and inspiration. The neo—or new—classic spirit prevaded not only France but England as well, and introduced straight, rectilinear, classic lines into the furniture of both countries.

—o-o—

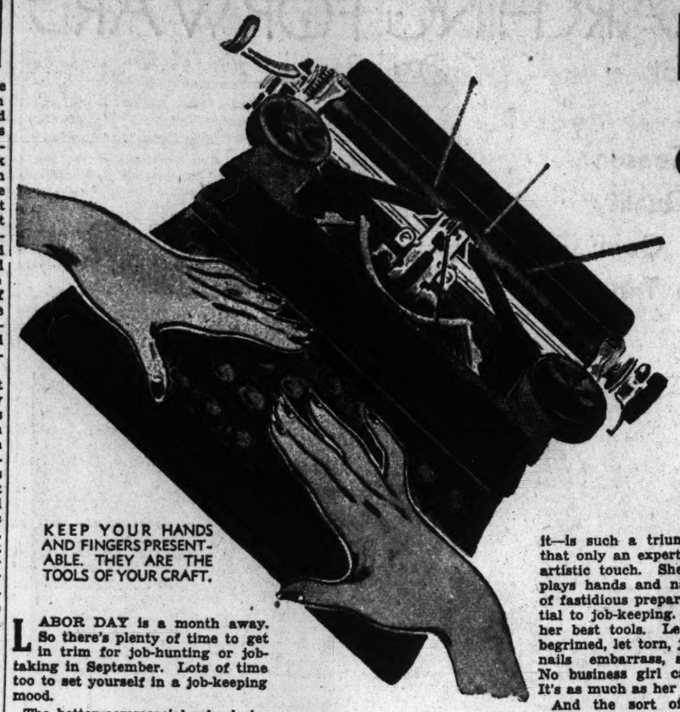
The straight, tapered leg, fluted and banded, was most frequently used on chairs and tables. Backs of chairs were oval, circular, bowed, flat-arched and square. Although many of the same motifs and materials of the Louis XV period were used, there is a feeling of restraint in the later style. Mahogany became popular, although painted and inlaid woods were still used to a great extent, as was metal work. Favored decorative motifs were classic in inspiration, such as bows and arrows, borders of laurel, oak or ivy leaves and the attributes of war, music and pastoral life.

—o-o—

● THE DIRECTOIRE and Empire styles which followed the Louis XVI period were an even more deliberate and intentional copy of ancient classic designs. The Directoire is, on the whole, the more desirable of the two, being a transitional period between the beauty of the Louis XVI and the massive and often pretentious pieces of the Empire style.

The Directoire was really a simplification of the previous period. Legs were usually tapered but often curved outward toward the foot. In chairs, backs often had long, slow sweeping curves and a wide upper cross-piece. Mahogany, walnut and beech woods were all used and much painted furniture, frequently decorated with black or brilliant color, was seen. Revolutionary emblems such as the Phrygin bonnet, fasces and cocardas were all introduced.

The Empire style was essentially a heavy, massive one, unsuited to our houses today except in greatly simplified form. Legs were often of the pedestal variety with sphinxes, winged figures, or griffins supporting them; while arms of chairs and sofas resembled swans and angels. Many pieces were supported by either square or round columned legs which were often finished with metal caps and bases. Mahogany was the favored material and there was a great deal of metal trimming. The favored decorated motifs of this period were the wreath and torch, formed of bay or laurel leaves, various Egyptian motifs such as pyramids and obelisks and the bee, which was Napoleon's favorite decorative design.



KEEP YOUR HANDS AND FINGERS PRESENTABLE. THEY ARE THE TOOLS OF YOUR CRAFT.

BEAUTY on the JOB

By Alice Wade Robinson

Noted Beauty News Authority

LABOR DAY is a month away. So there's plenty of time to get in trim for job-hunting or job-taking in September. Lots of time too to set yourself in a job-keeping mood.

The better commercial schools in the country teach as a required subject the essentials of business etiquette. As a result, it's the rare girl nowadays who pulls that boner of using the boss's telephone for giggling reminiscences with a flock of beaux. Then, since nearly all the up-to-date business schools have lectures in good grooming, you almost never see a business girl bent low under the burden of artificial lashes. Modern business executives, male and female, are keen on having fastidious gals in their employ. They want them—and get them. Competition is exacting. Both the sloppy and the over-dressed lose out.

This is the era of beauty plus brains. It's no longer necessary for an intelligent and pretty girl to disguise herself as a story-book school teacher in order to impress a prospective employer with her ability. The chances are that if she's well-mannered and attractive-looking, she'll land a job sooner than the gal too proud to prink.

It's a good thing for speed in getting the day's work done that classic beauties are rare. Not even Hollywood can boast a dozen. Only once in a blue moon do you come upon a girl of modeled, regular features, peerless skin and queenly posture. That type seems to have skipped the modern picture. On the other hand though, the business world is full to bursting with "good-lookers."

Go into any high-grade shop, into any well-run business office anywhere in the country, you'll find there deep in work a majority of "good-lookers." To type them, they all possess five characteristics. First, they look clean as a flower. Second, their apparent pride in their job makes them fastidious rather than fussy. Third, they're healthy-looking, vital, alive. Fourth, they seem good-natured. And last, but not least, their intelligence shines out like a star. That's the sort of younger American business girl who has every potentiality for making good. The chances are that she'll make herself so indispensable that she'll be persuaded to keep her job after marrying.

Notice, she's not necessarily pretty, but even without prettiness, she's still a "good-looker." Her hair shines with cleanliness and daily brushing. Her complexion is as attractive as she can make it. Whatever skin faults she may have carried on through adolescence have been clarified to the best of her skill. Her makeup—but of course, the modern business girl goes in for it—is such a triumph in subtlety that only an expert can detect her artistic touch. She fearlessly displays hands and nails. That sort of fastidious preparedness is essential to job-keeping. Her hands are her best tools. Let them become begrimed, let torn, jagged or soiled nails embarrass, she loses poise. No business girl can afford that. It's as much as her job is worth.

And the sort of "good-looker" mentioned neither indulges in overscenting nor in failure to prevent body odors. Most of you know that modern business pace is keen, exactin, swift. Most of you know too that nervousness frequently causes the sweat glands to be over-active. Experienced girls prepare for such emergencies by a day-in, day-out preventive routine. Just as automatically as they take their nightly bath, brush their teeth, give nails a thorough look-see, they use a perspiration preventive. If they make precaution doubly sure by using under-arm or back shields, they change these nightly.

Be careful as to breath odor when on the job. At luncheon time abstain from highly flavored food which may leave an unpleasant breath. And if you have a cold or any catarrhal condition, keep mouthwash in your locker. Use it frequently during the day. It's refreshing anyway, but it may, without your knowing it, be a real necessity for you.

Now as to hankies in general. Take a lesson from men. For some reason, men seem much more meticulous about immaculate handkerchiefs than women are. They pride themselves on being sticklers on that point. It's well worth copying.

And you, unlike him, may scent your hanky. Confine yourself, however, to the sachet which has perfumed it or to a drop of eau de Cologne or toilet water.

A Memo From Beauty Editor

LEARN to be unruffled. Good nature, plus native humor when combined with intelligence should give you the "break" you're looking for.

—o-o—

THE best way to keep up the illusion about your fastidiousness is to practise it: Don't lick those stamps, use the sponge.

—o-o—

THE wise girl makes up in the washroom, and removes all traces of makeup freshening. No boss likes to see lipstick traces on mail going out or on that he's about to read.

—o-o—

WEAR that smart charm bracelet after office hours. You may not notice its jingle-jangle, but bosses have sensitive ears.

—o-o—

BE fussy about your purse. Keep it in prime order. For two reasons: For your own convenience, and to "save your face" in case the boss gets a peek within.

—o-o—

DON'T overdo that sometimes too obvious "feminine touch"—both as to your own clothes and manner; and as to your boss's desk.

—o-o—

LISTEN to yourself walk. Do you tread too heavily? It's not right to tiptoe either. Both irritate. They get on the boss's nerves.

—o-o—

DON'T sit, pencil in mouth, staring pensively out into space in those pauses in dictation. Have all those poetic raptures on your own time.

—o-o—

CURLS are favored by smart business girls. Those perforated aluminum curlers (when dipped in hot water) keep stray ends in place all the following day.



DON'T SIT AT YOUR OFFICE DESK STARING INTO SPACE.

GLAMOR GOSSIP BOX

NOTICE the new gadgets in cellophane: hat boxes which reveal at a glance the hat that resides therein; evening bags which save all the searching which makes an escort nervous. . . . Lily Pons has started a new nail polish fad. She leaves the main part of the nail natural. Then tips the point with whatever polish shade harmonizes with her costume. . . . Carryl Gould, Rudy Vallee's latest singing discovery, wears as a boutonniere a raffia straw scarecrow. . . . Ellen Drew, screen player, is economical as to shampoo. To offset summer sun hazards she mixes a hot oil, half castor oil. Allows it to remain two hours. Then washes the hair with jellied soap flakes. . . . Olympe Bradna keeps her water wave by running a comb, wet in hot water, through it every night. . . . At Reubens, Frances Langford wears a cool blue linen strap on her sports wrist watch. The leather one is in the dog house in hot weather. . . . George Brent says he loathes women whose every thought is on pleasure and clothes. He prefers to pit his wits against the brainy. . . . Emil Coleman, who popularized the Viennese waltz, is reviving the polka. Says its grace will appeal to the new "feminine" woman. . . . Vina Bovy believes summer garb for the male should ignore subdued tones. So she chooses highly colored neckerchiefs as mid-summer gifts to her husband. . . . The men speak: Victor Arden asks women under 30 to discard black after working hours; Ken Sisson, the conductor, has a prejudice against women in slacks.



AWAY WITH JINGLE-JANGLE JEWELRY. MOST BOSSES HAVE SENSITIVE EARS.

Rector Gives Recipes for Frozen Foods

Including Rules for Cheese and Watercress Salad, and Bread Pudding.

By George Rector

SINCE mechanical refrigerators are so widely used, recipes have to be rewritten for the housewife to obtain maximum efficiency from this most modern of kitchen gadgets. We take as a matter of course a bountiful supply of ice cubes today, but a generation ago this ultra-bit of chic could be had only in the best places.

Rector's, I believe, was the first restaurant to serve symmetrical ice cubes in beverages. This idea today doesn't cause any comment or notice whatsoever, but in those good old days it was a novelty and something to write home to the folks about. We prided ourselves as pioneers in many of the niceties of service and fortunately our attention focused on ice. We abhored the idea of nondescript pieces of ice, so decided to do something about it.

It was only after considerable expense and a good deal of experiment that my father succeeded in having a band-saw built which was operated by electricity, to cut large blocks of ice into uniform-size cubes of about two inches. Restaurant and hotel men came from all sections of the country to see the ice-cutting marvel that they were hearing so much about. We gladly explained and demonstrated this machine and while the initial cost and installation seemed great, it was fully justified, as there was an appreciable saving in ice. The band-saw method is obsolete today (you should be glad), but in its place we have the chilling units of mechanical refrigerators.

—o-o—

LET'S GET ON with our recipes. Here is one, for refrigerator ice cream, that children will enjoy:

One pint milk.
Three tablespoons cornstarch.
Three-fourths cup sugar.
One-eighth teaspoon salt.
Two egg yolks, well beaten.
One-half pint heavy cream.
One teaspoon vanilla.

Dissolve the cornstarch with five tablespoons of cold milk. Put balance of milk in saucepan; stir in cornstarch and heat to boiling point, stirring constantly. Remove from fire; stir in sugar, salt and well-beaten egg yolks. Let mixture cool, then pour in heavy cream and vanilla and stir until evenly mixed. Pour into refrigerator tray and let freeze in chilling unit for two hours. Remove tray, empty contents into large mixing bowl and beat with a rotary beater for about five minutes to break the ice crystals. Pour mixture back into tray and freeze for one hour. Return mixture to bowl and beat again for five minutes. Pour back into chilling tray and freeze for two hours. It is now ready to serve, but if you wish, you can hold it in the chilling unit for several hours longer.

—o-o—

NOW HERE is a recipe which is somewhat glorified for a bread pudding, but I am sure that you will enjoy having it in your files:

One cup sugar.
One cup water.
Four eggs, separated.
One tablespoon gelatin.
One cup stale bread crumbs.
One-half cup seedless raisins.
One-half cup candied fruit, chopped.
One-half cup heavy cream.
Flavoring.
Grated walnuts.

Make a syrup by boiling sugar and water together for five minutes. Meanwhile, beat egg yolks until thick. Now gradually pour syrup onto egg yolks, beating constantly. Pour into top part of double boiler and cook until thick. Then add gelatin which has been softened in three tablespoons of cold water. Let mixture cool; add bread crumbs (all crusts removed) and fruit, then fold in stiffly beaten egg whites and whipped cream which has been flavored to suit your taste. Vanilla, sherry or rum can be used in this recipe. If it is vanilla flavoring you decide on, add one teaspoonful. If sherry or rum add two tablespoonfuls. Fill individual fancy paper cups with the mixture. Sprinkle top with finely grated walnuts and put the cups in the refrigerator tray to freeze for several hours.

A new frozen salad is always a happy thought and when cheese is one of the ingredients, it can easily constitute a complete meal. Here is the recipe for one:

One-half pound cream cheese.
One-half cup milk.
One-half cup mayonnaise.
One pint heavy cream, whipped.
One bunch watercress.
Slight grating of onion.

Mash cream cheese with a fork. Gradually add milk until smooth and of creamy consistency. Then fold in the mayonnaise and whipped cream. Add watercress which has been carefully washed and picked over, discarding the coarse stems. Add onion and pour mixture into tray and freeze in chilling unit for several hours. Cut into squares or slices and serve on a bed of crisp lettuce.

Paint the shelves of the medicine cabinet with white paint, then they are easily wiped out if any medicine is spilled.

PUBLIC AND PRIVATE SCHOOLS

By Angelo Patri



ANGELO PATRI.

THE public schools are the schools for everybody's children and they ought to be the best schools for all children. But they are not. Children come one by one and in individual families, each in a different place, under different circumstances. Education to be of use, must be adjusted as nearly as possible to the needs of the individual child. This is not possible in the public schools as financed and managed today. For individual instruction, for education suited to the needs of the individual child, one must go to the private school.

And not just any private school. Each school has its own aims and standards. One serves girls who will not work in the competitive walks of life; another does the same for such boys; one prepares for a certain college, another for its chosen schools; one takes care of gifted children and another serves backward children; one leads to art school, another to business. Each group of special needs is served by some school that specializes in that field. So it is that the public schools are relieved of pressing responsibility for certain sorts of children, and society is better served.

What sort of school is the child to be sent to? The school that is looking for him. Some school is equipped for giving him what he needs most and one finds that school. How does one know it is the right school? One never knows. Children are never alike so the best we can do is to try out the school that seems to offer him most and be quick to see its success or failure as reflected in his happiness.

The price that is asked is not the standard of excellence. There are some schools, very few, which want only the children of moneyed people. If moneyed people want to send their children there, they have that right and privilege but the great majority of parents, who are looking for a working school, one that is set to develop the best gifts his child possesses, does not use them. Sending a child to a school to have him form associations that are to help him climb socially, or commercially, is about the most futile, the most belittling thing, one can do for a child. What a child needs is the education that develops what he has in him. The school cannot give him what he has not in his self the day he enters. What it can do magnificently, if it gets the chance, is to strengthen what he has that is good and send him with strength and intelligence and purpose fully developed for service.

Study the child you have with care. Don't take your own opinion of him as final because it is likely to be colored by your hopes and fears and ambitions. Get the expert's advice on him before selecting his school. And let the child be the guide. Not his wilful, mistaken and weakly gestures but his ordinary behavior in ordinary matters. Let the real child, the child unaffected by his own desire to be what you wish him to be, the child as he is when he feels free to be himself, show you where he needs to go.

For the unusual child, the genius, the gifted, the backward, the ailing one, private school offers the most. For the ordinary, healthy, carefree child the public school and the parochial school stand ready. There are none better in the world than ours here in America.

The SAFE WAY
The Erker Way



Expet service individualized to assure the greatest satisfaction in restored vision — in any style of glasses selected.

Guild Opticians. 59 YEARS IN ST. LOUIS

Erker's
610 OLIVE 518 N. GRAND

DETAILS OF DESIGNING IMPORTANT IN COATS

WHETHER a coat fits snugly at the waistline and flares at the hem, or hangs with pencil slimness, isn't so important from a style viewpoint as the details of its designing. Certain points of fashion such as the size and shape of a collar, the cut of the armholes, the blousing of the back and the placing of fur trimmings count even more than silhouette in the selection of a winter wrap from the advance models on display for August.

Regardless of the lines of the coats for the coming season, all of them that meet the latest requirements of fashion look larger and more loosely fitted than last winter's model. The coat may be a version of the reefer or be even more fitted through the waistline but it has more fullness under the arms and certain other details of styling which make an old coat look small by comparison. There is an easy grace about the majority of the styles even though they have certain exaggerated features.

—o-o—

WITH A great variety of modes and types of fur trimmings, the selection of a becoming winter coat should be an easy problem. The women who have grown attached to the tuxedo fur trim will find more lavishly decorated types than ever before. In addition to one band of luxurious fur such as fox or mink extending at either side of the front of the coat, there will be two bands separated by sufficient fabric to make them more spectacular. The stole effect in tuxedo revers is another to consider if a woman isn't concerned about the number of dollars she invests in fur trimming because good pelts are necessary for such embellishment.

—o-o—.

ANOTHER METHOD of applying fur that is continuing popular is that of covering the entire sleeve. The bishop sleeve, which is cut full and gathered not only at the shoulders but at the wrist where it has a tight band cuff is most striking when developed of a soft fur. Since the furriers have been so skillful at handling pelts as though they were fabrics the fur sleeve no longer gives a coat a bulky appearance.

When fur trimmings are applied in a less lavish manner there are certain new tricks to emphasize the newness of a coat. For example, the sleeve which is attached to a narrow shoulder so that it stands upright becomes even more attractive when a fur band circles the armhole. This method of outlining an armhole also is being done with success in the exploitation of the dolman sleeve.

The vogue of high hairdresses has changed the line of winter coat collars so that the designers are no longer concerned about collars which push against hats or hair. They are featuring the little stand-up collars.

JET-TRIMMED OUTFITS RETURNING TO FAVOR

THE fashion designers are leaving few heirlooms in the trunks and attics. Even that jet-beaded bolero which looked too out-of-date to be a part of a modern costume has been resurrected and reclaimed. It now is regarded as the swankiest of autumn accessories. Other jet-trimmed costumes are important style news.

Black velvet again is the background for the display of the glistening black ornaments just as it was in grandmother's day. Several evening frocks of the velvet have the jet jackets mounted on net foundations. Others are banded or embroidered with the glittering beads. A repetition of the theme also appears on hats and footwear. Hatpins and bands trim little doll hats while suede and fabric pumps are adorned with jet buckles.

—o-o—

WITH THE RETURN of black jet and velvet has come other relics of past eras. There is the hobble skirt which usually is reserved for evening but, in modified form, is included in some afternoon collections. A bustle that ends in long pleats is an addition to one new velvet evening frock in that old shade of green which grandmother called "reseda." A hoop skirt also appears among the demure types recommended for debutantes while many of the corseted bodices devoid of shoulder straps are included in the list of formal fashions. A moire dress which has its wrist length jacket stiffened with stays at the waistline and a fluttering trimming indicates again the interest in quaint models.

Day frocks that are made with bishop's sleeves and are buttoned down the front in cassock style are reminiscent of the days when ecclesiastic fashions were in vogue. The number of berthas appearing for daytime as well as for evening dates back to days when winsome styles were popular. Colorful embroidery, faggoting and other evidences of exquisite handwork on many costumes give a hint that every woman, as of old, will be learning some kind of "fancy work."

—o-o—

LARGE MUFFS that are made of the same fur or fur fabric that trims a suit, hats that are elaborately trimmed with feathers and high encased in snoods give us additional proof that a woman must look old-fashioned if she is dressed in up-to-date manner. Her numerous combs, pins and barrettes needed to keep her hair in the approved manner are reminiscent of the coiffure needs of other days. Much jewelry that looks worn and heavy convinces everyone that Victorian gew-gaws have an important place in the autumn mode, and that the selection of a wardrobe isn't complete until many frills are included.

WASH SUITS
Air Conditioned

*Colgonizing "air conditions" summer suits by keeping fabric pores open!



50¢ DELIVERED

No doubt about it, you'll be degrees cooler in wash suits laundered our way! And you'll like the trim appearance we give your suits, too!

Phone LAclede 7780 County Phone: WEbster 4080

White Line
LAUNDERERS • DRY CLEANERS

Along the Potomac

By Harlan Miller

WASHINGTON, Aug. 6.

IN THE summer, the test of the well dressed official is, can he keep his white suit presentable until lunch time? Those who work in air-cooled offices do better than their subordinates . . . Some of the young New Dealers I see at lunch must stand at attention all morning to remain so immaculate. Or maybe they take their pants off and work, like H. L. Mencken, in shorts.

There's a cathedral calm about the clothes of Sumner Welles, the Undersecretary of State. His black satin neckties are as ecclesiastic as a necktie can be. Welles is always mentioned as one of the best dressed; he can stand up to any Briton without sartorial, if not diplomatic, eclipse.

—o-o—

LIKE JIMMY ROOSEVELT, he has the figure for it, which is half the battle, and more important than an income that tolerates $175 suits . . . Jimmy, who confesses to only four business suits, despite his ample bank account, is as well dressed as many a Washingtonian with 20 or 30 suits in his closet.

No new glory has appeared to replace Rex Tugwell's purple linen suit, which once almost won him the snakeskin belt as the Capital's best dressed man . . . His successor as the No. 1 bugaboo, Tommy Corcoran, is an indifferent dresser. There are nights when he hasn't time or energy even to empty his pockets . . . Tommy would look well in a Napoleonic shad-belly coat.

—o-o—

Were it not for a treacherous shirt which has a tendency to creep above his belt, Bill Douglas, the Securities Exchange genius, might be a dresser of greater distinction, in a quiet way . . . Some people suspect Jimmy Dunn, the State Department adviser, of wearing underdrawers that are part of his shirt tail, in a sort of unilateral pact.

—o-o—

● For some of Washington's officials, the important matter of clothes is part of the daily agenda. Their fittings at the tailor's are fairly regular, and when they show up there's a bedlam of excitement, with cutters and fitters and contact men rushing in every direction with tape measures, scissors, bolts of cloth and style books.

Others, however, like Corcoran, Henry Wallace and Lowell Mellett (the Emergency man) are a trifle disdainful about clothes. They would probably like to pull up at the curb on the way to the office, point to a suit in the window, and say "Send me two of those." Though Jerome Frank, the New Dealer who was purged and bounced back as tough as ever, is inclined to be lukewarm about most things British, he is a trifle casual and tweedily English in his vestments.

—o-o—

The work of Government is not hard on the clothes, and a Government official who buys a couple of suits a year is likely to build up quite a wardrobe through the years, provided he protects the seat of his pants with a felt or rubber chair pad . . . By 1940 many a New Dealer who stuck clear through with Roosevelt will have 16 suits in his closet.

—o-o—

● IN THE RANK AND FILE of officialdom there is a breezier tendency to experiment with odd coats and pants. This inclination, it seems to me, is the real hope of masculine costuming; as more and more men come to the Government payrolls at moderate but permanent salaries, there will be less and less of this slavish adherence to one color and one fabric from neck to ankles, and more adventurous blending of flannels, gabardines, tweeds and worsteds.

—o-o—

WITH A SORT OF WARM, patriotic devotion, Washingtonians keep saying that Gen. Pershing is the best dressed man in town. His erect figure would probably enhance any size 42 off the rack . . . Most well dressed men are, after all, a mere coincidence between chest and hip measurements and the size the clothiers have hit on so arbitrarily, two inches apart.

But I thnk a word should be said for Charley Michelson, the propaganda master mind of the Democrats, and Frank Waltman, his Republican rival. They are each, in their own ways, the finest flower of two different sartorial schools. Charley wears his clothes loose and baggy, while Frank's are tighter, with a loyal adherence to curves. Charley is twice as old as Frank, but Frank is twice as heavy. There must be some deep inner significance in this. I must consult an astrologer.

Versatile Jacket

The lumber jacket is becoming so versatile that it is as much at home at the opera as on the mountain trail. Dressed-up types intended for wear with evening clothes are made of ermine and velvet. Kidskin, Persian lamb and ocelot are being used for afternoon versions, while tweed and suede continue for sports occasions. Not only in the style of the garment but in the details of design does the little coat follow the windbreaker trend. Elastic waistline sections are seen, as are belts of colorful suede on fur and fabric.

Features of General Interest

Along the Potomac

By Harlan Miller

WASHINGTON, Aug. 6.

IN THE summer, the test of the well dressed official is, can he keep his white suit presentable until lunch time? Those who work in air-cooled offices do better than their subordinates . . . Some of the young New Dealers I see at lunch must stand at attention all morning to remain so immaculate. Or maybe they take their pants off and work, like H. L. Mencken, in shorts.

There's a cathedral calm about the clothes of Sumner Welles, the Undersecretary of State. His black satin neckties are as ecclesiastic as a necktie can be. Welles is always mentioned as one of the best dressed; he can stand up to any Briton without sartorial, if not diplomatic, eclipse.

—o-o—

LIKE JIMMY ROOSEVELT, he has the figure for it, which is half the battle, and more important than an income that tolerates $175 suits . . . Jimmy, who confesses to only four business suits, despite his ample bank account, is as well dressed as many a Washingtonian with 20 or 30 suits in his closet.

No new glory has appeared to replace Rex Tugwell's purple linen suit, which once almost won him the snakeskin belt as the Capital's best dressed man . . . His successor as the No. 1 bugaboo, Tommy Corcoran, is an indifferent dresser. There are nights when he hasn't time or energy even to empty his pockets . . . Tommy would look well in a Napoleonic dead-belly coat.

—o-o—

Were it not for a treacherous shirt which has a tendency to creep above his belt, Bill Douglas, the Securities Exchange genius, might be a dresser of greater distinction, in a quiet way . . . Some people suspect Jimmy Dunn, the State Department adviser, of wearing underdrawers that are part of his shirt tail, in a sort of unilateral pact.

—o-o—

● For some of Washington's officials, the important matter of clothes is part of the daily agenda. Their fittings at the tailor's are fairly regular, and when they show up there's a bedlam of excitement, with cutters and fitters and contact men rushing in every direction with tape measures, scissors, bolts of cloth and style books.

Others, however, like Corcoran, Henry Wallace and Lowell Mellett (the Emergency man) are a trifle disdainful about clothes. They would probably like to pull up at the curb on the way to the office, point to a suit in the window, and say "Send me two of those." Though Jerome Frank, the New Dealer who was purged and bounced back as tough as ever, is inclined to be lukewarm about most things British, he is a trifle casual and tweedily English in his vestments.

—o-o—

The work of Government is not hard on the clothes, and a Government official who buys a couple of suits a year is likely to build up quite a wardrobe through the years, provided he protects the seat of his pants with a felt or rubber chair pad . . . By 1940 many a New Dealer who stuck clear through with Roosevelt will have 16 suits in his closet.

—o-o—

● IN THE RANK AND FILE of officialdom there is a breezier tendency to experiment with odd coats and pants. This inclination, it seems to me, is the real hope of masculine costuming; as more and more men come to the Government payrolls at moderate but permanent salaries, there will be less and less of this slavish adherence to one color and one fabric from neck to ankles, and more adventurous blending of flannels, gabardines, tweeds and worsteds.

—o-o—

WITH A SORT OF WARM, patriotic devotion, Washingtonians keep saying that Gen. Pershing is the best dressed man in town. His erect figure would probably enhance any size 42 off the rack . . . Most well dressed men are, after all, a mere coincidence between chest and hip measurements and the size the clothiers have hit on so arbitrarily, two inches apart.

But I thnk a word should be said for Charley Michelson, the propaganda master mind of the Democrats, and Frank Waltman, his Republican rival. They are each, in their own ways, the finest flower of two different sartorial schools. Charley wears his clothes loose and baggy, while Frank's are tighter, with a loyal adherence to curves. Charley is twice as old as Frank, but Frank is twice as heavy. There must be some deep inner significance in this. I must consult an astrologer.

Believe it or not by Ripley



A WOMAN'S NEW YORK

By Alice Hughes

NEW YORK, Aug. 6.

I MANAGED to squeeze in my brace of days at Saratoga, or ye dear old Spa, and reveled as usual in the charm of that unique town that bursts into life during August and then goes back to sleep for 11 months.

All the sights and sounds were on tap—the Broadway horse-players in polo shirts wondering where they could snaffle another 10-spot, the swells in the clubhouse at the track, the beautiful horses, the beautiful girls and the barrel-shaped bookmakers posting their larcenous prices in the betting shed. Did I say all the sounds? My error. One vital one was missing during the first week of the meeting, and that was the tantalizing click—click of the little white roulette ball, "round and round and round she goes, and where she stops stops, nobody knows." For the Spa's historic gambling dens were shut tighter than Paddy' drum—no click of the dice, no rattle of roulette, no tight-mouthed burglar dealing black-jack—a game I dearly love to buck. The Spa was very sad about this, and fondly hoped that the 1938 purity wave would roll away in a few days.

Of course, the famous night clubs are open and very fancy, with Adelaide Brooks, the social lass, singing for her supper and some cash, and the incomparable Medranno and Donna doing their thrilling dances at Piping Rock. The two belles of the younger crowd are Gloria Baker, just back from Honolulu, and the new Mrs. Alfred G. Vanderbilt, Manuela Hudson that was. Actually, crowds follow the Spanishy bride, and why not? Will you believe that there are at least 50 women horse-owners now at the Spa? Among them I saw Mrs. Dodge Sloane, Mrs. Payne Whitney, Mrs. Morton Schwartz, Mrs. F. Ambrose Clark, all names famous on the turf. Dice or no dice, there's no place as lovely and funny and exciting as Saratoga in race month.

—o-o—

A LOCAL SHOP has just turned loose what it calls "the peace scarf" because it has the word "peace" printed all over it in a terrifying variety of languages. Very nice—causes chit-chat, and all that. But the bombs still fall on Valencia and Canton, and you won't get far waving a scarf at those babies!

—o-o—

IT SEEMS that the worst is about to happen to our World's Fair. Not only has San Salvador decided not to take part, but the definite tip is out that Sally Rand, Baroness of the Bubble-Dance, will park herself and fans at the San Francisco exposition come February—unless our Grover Whalen speaks up promptly. Boss Grover, on the other hand, may have another girl in his mind, or up his sleeve. Or are we going to be strictly educational, and show the folks nothing but gears and turbines? If we are, friends, we're sunk five full fathoms deep!

—o-o—

VERA ZORINA, the town toast sailed away for London and a stage job for Lee . . .

—o-o—

THE OTHER DAY I visited Elizabeth Hawes, of "Fashion Is Spinach" fame, at the New York hospital where my spouse spent all last summer, and then I went to the glass-walled nursery and personally inspected Liz's new son, Master Gavrick Losey. I assure you Master Losey is not spinach, at all! . . .

—o-o—

WE CERTAINLY are getting to be pushers. Numbers of the girls are inching their way into the sacred and cool Men's Grill of the Ritz Carlton Hotel. Poor chaps, no escape. I only know of two big bars into which women positively cannot poke their pretty heads—those of the Biltmore and Waldorf. It tickles my dissolute spouse into fits to see women get the bum's rush from these places—which they do, in a nice way.

—o-o—

FLASH, bulletin and new lead. The seers of style have spoken. Skirts next fall will be 15 or 16 inches from the floor, which is more than a mite shorter than last season. Wasn't 14 the figure then? This new length again puts the burden of proof on our stockings, which must be absolutely perfect lest we be ashamed. The hosiery people have been busy as hummingbirds getting out lines styled to all the costume colors promised for autumn.

—o-o—

BY THIS TIME the theme exhibit of our World's Fair must be pretty well known from coast to coast, or even from Dan to Beersheba. Technically, the tall spike and the big round ball are known as the Trylon and the Perisphere, or more familiarly, as the Sally Rand Balloon and Grover Whalen's Knitting Needle. All three of the local ball clubs have the things appliqued on their uniform sleeves, and by this time millions must wonder what they are all about. In fact, my friend Henry Dreyfuss, who designed it, says he is going daffy from answering questions about the brain baby, selected after 1035 other designs had been tossed away.

The knitting needle is 700 feet high, and the balloon is 200 feet in diameter outside. That's a lot of balloon. The Trylon, we may assume, simply represents human aspiration, or reaching for the moon. But the Perisphere is going to have a thrilling show inside, which will display snappily and excitingly the World of Tomorrow—which is the general thought behind the whole fair. Crowds will be carried around the inside of the balloon on a moving platform and they can see the whole display in six minutes. Overhead will be the firmament, shown by all manner of film and light trickery much in the manner of modern planetariums, and below will be the city of tomorrow, buzzing and bubbling with life. "Democracity," they aim to call it.



ANTONIA BRICO . . . CONDUCTED NEW YORK PHILHARMONIC ORCHESTRA.

who is displaying her charm and beauty in "I Married an Angel," had to fly to Havana for 48 hours, so she could get a re-entry permit to our nation. That gave a chorus girl one of those Cinderella breaks, and Isabelle Kimpal leaped in and did the big role. Now, of course, she's back among the chorus girls, but she had her great moment. Soon after La Zorina got back I saw her at an evening spot wearing a gardenia halo on her pretty head, and a fetching sight it was. I estimate that 46,139 males of all ages here are new in love with this lithe-legged Norsewoman. If you see a fellow brooding here, it isn't the market—it's Zorina.

—o-o—

ANTONIA BRICO, conductor of our Woman's Symphony, rose to new fame the other night when she waved the stick over our Philharmonic Symphony in an outdoor concert. Critics, while none too cordial to her interpretations, made it clear that La Brico quickly established that she was boss over the gang of fiddlers and tooters. The critics, in fact, said the band made too much noise. "Din," they called it. Never mind, Tony . . .

—o-o—

WE HAVE BEEN hosting a couple of gay honeymooners—Lee Tracy, of stage and films, and his new missus, formerly Helen Thomas Wyse. They made jollity several evenings over at Ben Marden's beautiful Riviera night club, at the Jersey end of the George Washington Bridge. Then they

Why Goggles Are Good for Sensitive Eyes

They Save a Great Deal of Eye Irritation, Says Doctor.

By Logan Clendening, M. D.

SUN goggles undoubtedly have a great deal of eye irritation. Those with sensitive eyes—blue and light irises—find them almost necessities. The summer sunshine on motor highways and by beach and shore is not badly irritating. If you think, however, of what the glare of the sun coming through the thin air of the mountain peaks and reflected from the fields of snow will do, you can see that there are possibilities of trouble in any bright, prolonged sunlight. The mountain snow field glare would cause a severe conjuncivitis to anyone who was long enough exposed. People vary in sensitiveness to this, and instinctively those who would be burned by summer sunlight affect goggles.

Besides the local effect on the conjunctiva, goggles prevent headaches and reflex nervous digestive upsets. I know of two instances where migraine sufferers found that going out in the sun without goggles brought on attacks. Many cases of summer headache must be of the same variety.

—o-o—

STIMULATED by an article by Meta Rosenthal in the July number of Hygiea, I have been investigating the varieties and principles of different sun goggles.

After the light rays at either end of the spectrum were discovered—those invisible to human vision—the invention of glasses to strain out some of these rays has gone on.

It is the ultraviolet rays beyond the violet end of the spectrum which cause the conjunctivitis of the unwary mountain climber.

Some abortive attempts at making colored glasses were made by Fleuzel of Paris and Dr. William Thompson of Philadelphia in the 1880's. Thompson had glasses made with an amethyst tint, and since no good formula for making amethyst glass existed, opticians used old window panes, colored amethyst by long exposure to sunlight. Such were the crude beginnings of the modern industry of colored glasses.

But in 1909 the Glass Workers Cataract Committee of Great Britain engaged Sir Isaac Crookes to experiment on adding various metals to the ingredients of glass in order to produce various colored lenses. The committee was so named because they were attempting to prevent a cataract peculiar to glass blowers and considered to be due to infra-red rays.

—o-o—

THE RESULT of these experiments was the Crookes glasses which are now the most popular form of sun goggles. They range in color from dark gray almost black, to almost white.

The needs of the aviator, the motorist and the fisherman or hunter are all somewhat different as regards colored glasses. The aviator needs to be relieved of glare, but he also needs glasses that will not cut off the yellow rays of the sun. The eye sees over large spaces and most clearly by the yellow-green rays of the spectrum.

Polaroid is a new material much in vogue at present. It consists of a film of cellulose with minute crystals of iodine in it, cemented between two flat glass discs. It admits only waves of light which vibrate in a single flat plane. It is a great boon to the motorist.

If the knot is placed on the right side of the material under the button, the thread is less likely to become loose and the buttons to come off.

SUCCESS OF NEW HAT GOVERNED BY ITS SLANT

THE success of a new hat is governed by its slant. Regardless of whether it is large or small, trimmed with feathers or with ribbons, it must be perched on your head with an angle that shoots downward from the crown of your head to the bridge of your nose.

Some of the hats are placed so far forward over one side of the head that they look as though a wisp of wind would send them to the pavement. Others have a forward sweep that places them so sternly over the center of the brows that there is no escaping the severity of the wearer's expression. All leave the back of the head bare unless there is a wide band that holds the hat securely in place or one of those old-fashioned snoods to provide a sleek look and a feeling of security.

—o-o—

BECAUSE OF the sweeping angle of the new hats they look high even though many of them actually are of pancake proportions. By posing them over the eyes—or one eye—the back of the hat or the side of a brim is certain to point toward the sky. Elaborate use of feathers and of ribbon also serves to create an impression of lofty lines. Twisted drapery, brims that are caught up suddenly in an abrupt angle and dangerous looking pins contribute their share of "high-hat" influence.

An analysis of the styles on display in the St. Louis shops shows a variety of modes from which to choose. The beret, the tricorne, the toque, the pill-box and the Robin Hood brimmed model are represented in the collections. All of these have been pulled, twisted and dented until they bear little resemblance to the types for which they are named, and it takes a close observer to put them into their right classification.

Many of the berets are quite large and are irregular of line. Some of them are caught up at the side in a novel draped effect; others look as though large sections had been cut out. Felt is the favorite medium although many velvet berets are being introduced for afternoon wear. The black velvet beret that is trimmed with colorful ribbon is prominent in the early autumn collections.

Tricornes also may be extremely small or unusually large. Schiaparelli, who is responsible for the fad of doll-size hats, has featured a tiny tricorne while Suzy goes to the other extreme with wide-brimmed models which frame the face with a dashing silhouette. Ribbons and high clusters of feathers are the popular modes of trimming, some entire crowns being covered with contrasting embellishment.

—o-o—

THE WOMAN who likes a pill-box will find more becoming models to please her during the coming season. Perhaps this new flattery is due to the greater use of trimming. When a sweeping ostrich feather or a fringe of lacy braid extends over the severe close-fitting pill-box, then greater becomingness is certain to result.

Although the majority of the new hats that start the autumn season are black, they are far from subdued in their effect. Accents of bright color distinguish practically all of the newcomers and indicate that vivid decorations have much to do with the success of the unique millinery modes.

Approval for Capes

PARIS has placed the stamp of approval on capes for autumn and winter so the woman who likes this loose, swinging wrap may choose it of tweed, velvet or fur. Full-length cape ensembles made of tweeds, either striped or plaid, are being featured for sports wear. Alliances of tweed and velveteen also are proposed, the cape usually being of the wool fabric with a lining of the velveteen. An innovation in capes made of wool for afternoon wear is the addition of one-foot-square pockets of fur. Entire capes that are made of sheared beaver, mink and Alaska sealskin are finger-tip length or longer and fitted snugly at the shoulders.

Latest Trend In Decoration Of Fall Garb

Ruffles, Embroidery and Tucks Are Some Examples of New Vogue.

THE decorations of your footwear and your other accessories will match those of your frock or your suit, if you keep up with the latest trends of fashion. Ruffles, embroidery, tucks, bloused details and novelty stitching are some examples of this vogue for decorative costume accents.

Materials, colors and leathers that are dominant notes of an ensemble are repeated on footwear and bags. A Scotch plaid skirt will be worn with a spectator sports pump which has a plaid toe. The popularity of twin fabrics also is noteworthy in the alliance of footwear and suits. When a sports outfit consists of a large plaid jacket and a diagonally striped tweed skirt, a shoe can be obtained that brings out the diagonal theme with plaid accents.

When a sports coat has those big, saddle pockets with a flap that snaps in place, a large calfskin bag is available to carry on this mode. The drawstring idea used to gather fullness at the back of a coat and emphasize a bloused waistline is repeated in the drawstring at the wrist of very short cuffs and also across the instep of a soft, suede pump. Other bloused effects at the sides of autumn shoes, with a yoke treatment added for good measure, duplicate the fullness appearing below the yoke of many autumn dresses.

Fur trimmings not only are used with dressmaker emphasis upon the new coats and dresses, but also on hats, bags and shoes. One pump, for example, that fits high on the foot has a little collar of sleek kidskin to match the collar of a jacket. Another pump uses a bow of fur to match the trimming on a hat. In evening fashions there is even more evidence of the dressy trend in the decoration of accessories. Swathed waistlines or intricately draped themes on frocks are carried out by the draped treatment of fabric sandals that match the shade and material of the costume. Jabots are used not only at the neckline of informal dinner frocks, but on the front of shoes and tops of bags. The flounced theme in evening skirts is duplicated by little flounces on the vamp of sandals while shirring, ostrich trimming and elaborate beadwork have as much place in accessories as in apparel embellishment.

Newest Costumes In Green Shades

THE fashion world is turning green. Every shade from the light yellow green to the deep-toned forest hue is being used for women's costumes. Grayish hues are being used for town tailleurs, lime shades for sports suits and the rich dark colors are reserved for velvet dinner dresses.

These tones are given various descriptive names that are characteristic of the season's trends. Outstanding among the latest to be added to the large collection is "northern sea." A recent fashion show in New York City was devoted exclusively to a display of fall costumes in this shade which is described as a medium yellow-green.

Although green is being featured as an accessory color as well as one for basic costumes, it is interesting to note that seldom are green ensembles accompanied by green accessories.

Striped Motifs.

Plaid designs are recognized as favorites with college girls but this autumn the clan plaids will receive some opposition from the striped motifs. Equally as many striped fabrics as cross-barred ones are being used for youthful frocks and suits. Oxford gray and black woolens that have widely spaced pin stripes of white are being introduced into St. Louis. One representative costume consists of a one-piece frock with its matching Eton jacket. A bright colored tie, usually red or green, adorns the white collar of the blouse.

Used Washing Machine Parts
WRINGER ROLLS, 49c
BRING YOUR OLD ROLL WITH YOU
WASH MACHINE Parts & Sales CO.
4119 GRAVOIS—LAclede 6366
5022 EASTON AVE.—FOrest 0372
Open Tuesday and Friday Till 8:30 P. M.



First Recording!
TOSCANINI
and the
NBC SYMPHONY ORCHESTRA
playing the Haydn Symphony No. 13 in G Major

The first recording by this great orchestra, assembled especially for Toscanini! Acclaimed as one of the greatest orchestras of all time, the NBC Symphony Orchestra is composed of top-rank musicians chosen from the world's outstanding musical organizations. Under Maestro Toscanini it gives one of its most finished performances in this Victor Higher Fidelity Recording. Own this new Victor Album, and you can enjoy the grace and charm of the gay Haydn Symphony in G Major whenever you wish. Hear it at your RCA Victor music merchant's.

Haydn Symphony No. 13 in G Major. Arturo Toscanini and the NBC Symphony Orchestra. Victor Album M-454 (Album AM-454 for automatic operation.) 6 sides, $6.50.

The world's greatest artists are on Victor Records.

Get $25.95 value—in Victor Records and RCA Victrola Attachment—for $14.95*

Play records through your radio with full tone of your set. Special offer gives you $14.95* RCA Victrola Attachment, $9.00 in Victor Records of your choice, $3.00 subscription to Victor Record Review, membership in Victor Record Society . . . at a saving of $11.00. RCA Victrola Attachment can be attached to any modern AC set. See your dealer for details. *List price subject to change without notice.



Listen to "The Magic Key of RCA" every Sunday, 2 to 3 P.M., E.D.S.T. on the NBC Blue Network.

NEW Higher-Fidelity VICTOR RECORDS

A Service of the Radio Corporation of America RCA

Come to 1111 OLIVE for VICTOR RECORDS
And Your Record Society Membership
BALDWIN PIANO CO.
Free Delivery GA. 4370
Also Columbia-Brunswick-Decca Records

DO YOU STILL HAVE Dandruff, Itching SCALP, Sore SPOTS, and Falling HAIR?
I Can Stop All of These. One Free Examination Will Convince You.
A. G. CLINE SCALP SPECIALIST
3143A SOUTH GRAND LAclede 0053

VICTOR RECORDS
MASTERPIECE ALBUMS
Complete Stocks
Unexcelled Service
Fine assortment of Portable Victrolas and attachments.
Join the Victor Record Society and receive a $14.95 Victor Record Player without cost.
Telephone CHestnut 6815
You will enjoy hearing RCA Victor's "Hour of Music" every evening (except Sunday) at 10:15 over Station WTMV.
AEOLIAN COMPANY OF MISSOURI
1004 OLIVE STREET

SEASHORE
DIXIE CIRCLE TOURS
Gulf Coast—Biloxi—New Orleans
All Expense—Personally Conducted
Via Illinois Central
Phone or Write for Free Literature
BURKETT TOUR & TRAVEL SERVICE
1815 Railway Exchange Bldg. CH. 7373

Come to Vandervoort's for
Your Favorite Victor Records
Fine music of the great symphonic orchestras . . . vocal records by the world's leading artists . . . and all the popular "hits" are here . . . just as soon as they are recorded. Keep your musical library up to date for the pleasure of your family and friends. Choose from Vandervoort's complete stock of records.
Records—Fourth Floor
Scruggs-Vandervoort-Barney

The SAFE WAY
The Erker Way
Expert service individualized to assure the greatest satisfaction in restored vision — in any style of glasses selected.
Guild Opticians. 59 YEARS IN ST. LOUIS
Erker's
610 OLIVE 518 N. GRAND

hite Line
DERERS • DRY CLEANERS

Versatile Jacket

The lumber jacket is becoming so versatile that it is as much at home at the opera as on the mountain trail. Dressed-up types intended for wear with evening clothes are made of ermine and velvet. Kidskin, Persian lamb and ocelot are being used for afternoon versions, while tweed and suede continue for sports occasions. Not only in the style of the garment but in the details of design does the little coat follow the windbreaker trend. Elastic waistline sections are seen, as are belts of colorful suede on fur and fabric.

DRAMA MOTION PICTURES MUSIC

FAIRYLAND EXTRAVAGANZA



MELISSA MASON PLAYS MARGERY DAW IN THE WEEK'S OPERA.



AND DETMAR POPPEN (IN SUCH GARB!) IS CARAMELITA.



JOE DORRIS POINTS TO HIMSELF AS "THE GINGERBREAD MAN."



MARY HOPPLE PRETENDS TO BE JACK HORNER.



JOSEPH MACAULAY GIVES VILLAINY TO MACHEVALIUS FUDGE.

'Gingerbread Man' Brings Amusement for Children

FOLLOWING up its success with "The Red Mill" and "Babes in Toyland" as children's operettas in the last two seasons, Municipal Opera is setting aside the week beginning tomorrow night for an excursion into storybook land. The vehicle chosen is the 31-year-old musical fantasy, "The Gingerbread Man," which was presented locally in the far distant past, on the indoor stage, but never has been done in Forest Park.

The book and lyrics were written by Frederick Rankin, the score by A. Baldwin Sloane. Sloane also composed the music for the fairy tale fantasies, "Jack and the Beanstalk" and "Wizard of Oz," which was a hit show for the famed team of Montgomery and Stone. Better-known songs from the "Gingerbread Man," if any remember them, are "Mazie Bon Bon," "That Awful Bogie Man," "The Evil Eye," "The Beautiful Land of Bon Bon," "Do Awake," "The Gingerbread Man," John Dough," "Old Rameses" and "Moon Song."

That the children's shows have an appeal for adults and children alike is shown by the attendance figures for "Babes in Toyland," which drew 71,365 persons in a week last year and held an all-time record until "Roberta" broke it this summer, and for "The Red Mill," which, with 69,981, was the second largest among the seven-day shows of 1936.

It has become the custom of the opera to round up a wide variety of singing, dancing and comic talent for such extravaganzas and this year's production sees the introduction of several new entertainers and utilization of the special abilities of season favorites.

For its Gingerbread Man, the opera has engaged Joe Dorris, dancing comedian whose style is greatly similar to that of Ray Bolger of the stage and screen. Dorris grew up on New York's colorful West Side, where Ruby Keeler, Nancy Carroll, James Cagney and the McCarthy Sisters came from. He began his career in a Gus Edwards' vaudeville production, "Newsboys and Girls," and later was featured in a headline vaudeville act.

The role of the romantic Jack Horner will be played by Mary Hopple, contralto star of the 1937 Municipal Opera season, making her only appearance this summer.

Melissa Mason, the tall dancing comedienne of "White Horse Inn," will be seen in the humorous role of Margery Daw, Joseph Macaulay will be the cruel-hearted Machevalius Fudge; Annamary Dickey is Mazie Bon Bon; Detmar Poppen plays Carmelita, a fairy queen; Jack Sheehan is Wondrous Wise and Frederic Persson is Santa Claus.

The role of Simple Simon will be played by Bobby Vernon, another newcomer. Besides playing a leading role, Vernon will be seen with his dancing partner, Jessie Draper, in several dance specialties. The pair have appeared in virtually every important city of the world. In the last three years Vernon also has taken juvenile roles on the legitimate stage. Among the New York productions in which he has been featured in character parts are Earl Carroll's "Sketch Book" and "The Great Waltz."

Municipal Opera's juvenile holiday would not be complete without a large number of local kiddies appearing on the stage, so some 50 St. Louis boys and girls will take part in singing and dancing numbers. One of their routines will be a march number, with the entire Municipal Opera chorus, similar to the "March of the Toys" in "Babes in Toyland" last year.

—o-o—

THE play opens on the wedding day of Jack Horner and Mazie Bon Bon. There is a general holiday and gay festivity. Margery Daw and Simple Simon are having the fun of their life, but not without arguments. Simon composes nursery rhymes which are not to her pleasure. Then in the midst of all the happiness enters wicked Machevalius Fudge, dealer in black art and curses, who casts gloom across all the gaiety. He has come to find the Princess Sugar Plum, whom he has changed into a most tempting plum at the order of her father's most bitter enemy.

Now, true to his character, Fudge has turned traitor and gone over to the side of the Princess' father, King Sugar Plum, who has sent the sorcerer to find his daughter. Through his magic Powers Fudge frightens Wondrous Wise, Simple Simon and Margery Daw into aiding him in his search for the Princess. He learns a baker's boy, Jack Horner, was about to eat the Princess while she was a plum in a pie, but the Good Fairy appeared in the nick of time and changed her back into a young girl, Mazie Bon Bon.

However in order for Fudge to return Bon Bon to her original self as Princess Sugar Plum, it is necessary for Jack Horner to place her in a pie. Therein Fudge encounters a blockade. But his cunning nature invents successful trickery. The sugar plum makers are on a strike. Fudge appears on the scene with a sugar plum, which is actually a mesmerized Princess Sugar Plum. Jack is tricked into putting the plum into a pudding, which Fudge grabs and disappears with. Later, then, Bon Bon is changed into her real self.

—o-o—

JACK calls for help from the Good Fairy. She tells him he is the rightful King of Bunniland. His surly uncle had disposed of him and his father and usurped the throne. Then the Gingerbread Man comes to life in the window and joins the members of Santa Claus land in the search of Bon Bon. When she is found, Mazie does not remember her sweetheart or any of her friends, so effective has been Fudge's work. But like all good fairy tales, in the end it is learned the Gingerbread Man is actually Jack's father and he makes his son King of Bunniland. Jack marries Mazie and the two realms merge.

Art Director Raymond Sovey has opportunity in creating two giant scenes, which have the title of a Street in Santa Claus Land and the Dividing Line between the Realms of King Sugar Plum and King Bunn. Bright fairyland costumes will be worn by the characters and chorus. Municipal Opera's two dance directors have joined forces again to arrange an array of ballets and light dance routines.

Municipal Opera's final production of the current season will be the revival of Ziegfeld's stage masterpiece, "Show Boat." The musical play will open Monday night, Aug. 15 and will continue for two consecutive weeks, the final performance to be given Sunday night, Aug. 28. Several members of Ziegfeld companies are in the cast, including Norma Terris, star of "Bitter Sweet" and "Glamorous Night" at the Municipal Theater in 1936, who will take her own role of Magnolia, and Margaret Carlisle, prima donna star of "Virginia" this summer, who will be seen as Julie. Ronald Graham will sing the role of Ravenal and George Rasely will appear as Capt. Andy. Other members of the great cast are Helen Raymond, Joseph Macaulay, Jack Sheehan, Vicki Cummings, Al Downing, Earle MacVeigh, Minto Cato and Kenneth Spencer.

Film Houses Book New Season Shows

MARKING its fourteenth anniversary jubilee which starts next Friday, Loew's Theater is presenting a list of new season features which includes, first, "The Crowd Roars," starring Robert Taylor with Edward Arnold, Maureen O'Sullivan and Frank Morgan; "Too Hot to Handle," starring Clark Gable and Myrna Loy; "The Young in Heart," with Janet Gaynor and Douglas Fairbanks Jr.; "Boys Town," starring Spencer Tracy and Mickey Rooney; Luise Rainer and Fernand Gravet in "The Great Waltz"; "The Citadel," starring Robert Donat and Rosalind Russell; Jeanette MacDonald and Nelson Eddy in "Sweethearts"; Gary Cooper and Merle Oberon in "The Lady and the Cowboy," and "Three Loves Has Nancy," with Robert Montgomery, Janet Gaynor and Franchot Tone.

"Marie Antoinette," top production of all on Loew's list, will open a roadshow engagement at the Astor Theater, New York, on Aug. 16 and will be available to Loew's, at popular prices, about Aug. 26 or Sept. 2. Norma Shearer has the title role, with Tyrone Power and John Barrymore as her leading men.

While Loew's is running these shows, the Fanchon and Marco houses—Fox, Ambassador, Missouri and St. Louis—will have "Alexander's Ragtime Band," set to reopen the Fox on Aug. 19; "Gateway," with Arleen Whelan and Don Ameche; "The Texans," historical spectacle, featuring Randolph Scott and Joan Bennett; "The Amazing Dr. Clitterhouse," starring Edward G. Robinson; the Edgar Bergen-Charlie McCarthy feature comedy, "Letter of Introduction"; Sonja Henie in "My Lucky Star," Jane Withers in "Keep Smiling," Kay Francis in "My Bill"; "Give Me a Sailor," musical comedy with Martha Raye and Bob Hope; Deanna Durbin and Jackie Cooper in "That Certain Age"; the Ritz Brothers in "Straight, Place and Show"; Richard Dix and Chester Morris in "Sky Giant"; George Raft, Henry Fonda and Dorothy Lamour in "Spawn of the North" and later "Care Free," the new Astaire-Rogers musical, the Marx Brothers in "Room Service" and the screen version of "Boy Meets Girl," with James Cagney, Pat O'Brien and Marie Wilson.

Fredric March Again Planning Stage Role

With his role in the comedy "There Goes My Heart," completed Fredric March will next report to the Walter Wanger studio for his final screen appearance of the year. That engagement finished, he and Florence Eldridge (Mrs. March) will apply themselves intensively to finding a play in which they plan to appear on the New York stage in the late fall or early winter.

Although reading plays has been one of March's duties when away from the studios for some time, no definite choice of a vehicle has yet been made.

In the future March plans to limit his picture-making activities to two productions each year, to be made in the summer, when his son and daughter are not in school. This will leave the star's year open for footlight engagements, preferably only one play a year, in which Mrs. March will play opposite him, during the winter and spring months. They were together in the short-lived "Yr. Obedient Husband," last winter.

Adventure in 'Algiers' Reveals Dazzling New Star

By Colvin McPherson

HOLLYWOOD saw and Hollywood liked a French picture melodrama called "Pepe le Moko," so Producer Walter Wanger acquired the property and remade it into an American movie called "Algiers," which is now at Loew's.

This second film is about the same fascinating character, a French jewel thief who lives a carefree life in the native quarter of the city of Algiers, called the Casbah. The police realize they can never capture Pepe le Moko in the Casbah but one native Inspector realizes that in time he will discover the lure that will lead Pepe to abandon security and venture forth. Then it will be Pepe's doom.

In "Algiers" this lure is a woman, a lovely Parisian tourist, played by a new actress from abroad named Hedy Lamarr. Hedy Lamarr, who, according to report, was born in Glasgow, Scotland, the daughter of an Austrian army officer and his American wife, married an Austrian millionaire, made a Czechoslovakian movie called "Ecstasy" and has been classified variously as Viennese, Czechoslovakian and Hungarian, has all the exotic qualities that the role requires.

Mark it down that here is not just another European "discovery" by assiduous talent-hunters. Hedy Lamarr is something to compare with Garbo or Pola Negri. Dazzlingly beautiful under the lens, she is also an actress, speaks good English and has the straight-forward, unaffected manner to her art that immediately fascinates. Hedy Lamarr is as thrilling as nine out of 10 girls were when we were 18 and that is saying something.

Is it any wonder, then, that poor Pepe le Moko follows her to the boat and is shot down by a bungling detective? Charles Boyer plays Pepe with his usual debonair, wistful and polite qualities. Joseph Calleia moves with the ease of a friendly leopard in his role as the Inspector who brings about Pepe's downfall. Gene Lockhart is the perfect picture of cowardly deceit as an informer, in one of the best supporting bits in 1938. Sigrid Gurie succeeds as Pepe's native sweetheart.

Director John Cromwell has kept the "colorful, sordid, dangerous" atmosphere of the Casbah throughout the picture and has preserved a flow of action that makes the time pass quickly and the events seem natural.

Some persons may be disturbed, on first viewing the picture, by finding so many characteristics of American gangsterism in Pepe's little band. Death to the accompaniment of a nickel piano is not new, nor is a bit of juggling by one of the thief's lieutenants. But American movies, including "Scarface," surely have had time to reach Algiers and since it is admitted that American movies set so many styles, perhaps adoption of these methods is understandable. It couldn't be that Hollywood has a one-track mind, when it comes to screen play writing.

"City Streets," in which Loew's reveals an American counterpart of the Casbah, is not about thieves and tourists, however, but about a dear, dear Italian grocer named Leo Carrillo and a poor little prima donna with braces on her legs, named Edith Fellows. Sentimental Leo is a sap for poor little girls who can't walk so he sells the grocery store, pays for an operation and, finally gets terribly sick with pneumonia, delirium and a bad cold. That does the trick. Edith has just got to walk then.

—o-o—

Little Miss Broadway.

SOME of us old-timers, who remember when Shirley was just breaking into picture business, may have wondered, in the passage of the years, what direction her talents would take. Gifted with great versatility, she seemed to have many avenues open to her. With the arrival of "Little Miss Broadway" at the Ambassador, the question is all the more perplexing.

Instead of tapering off to three or four theatrical arts—singing, dancing or tearful drama—she adds other abilities.

When Shirley is adopted out of an orphans' home into a hotel inhabited by unemployed vaudeville entertainers, she immediately becomes interested in their welfare. She therefore qualifies for a future W P A director, in the depression of 1968. When the owner of the hotel, Edna May Oliver, decides to close it, Shirley takes her penny bank over to pay the rent. That shows an instinct for the office of treasurer.

Edna May has the child taken back to the orphanage, from which Shirley escapes on a rope made of sheets. She could list that as experience in asking for a job as fireman. And, finally, when young George Murphy is about to be deprived of his fortune by Aunt Edna May, Shirley pleads his case in court. Lawyer, Congressman, President of the United States, maybe.

Yet it would not surprise me, seeing how husky the kid has grown, to hear of her chucking it all for a career as weight-lifter.

Along with the Shirley Temple decathlon, "Little Miss Broadway" contains events for other players. George Murphy dances in several routines with the star, Jimmy Durante, El Brendel, the Brian Sisters, give aid, even a pet penguin figures in for a bit of entertainment. The feature has more for the mass audience than any Temple picture in a long time.

Harold Lloyd's "Professor Beware" is typical of his style—mad chases on every type of conveyance, silly prissiness of the character he plays and a daffy romance with a pretty girl. Although the entire show is greatly enjoyed by children in the audience, the most amusing scenes for adults are those in which Lloyd hides a stolen chicken under his coat while riding with a rural Sheriff and the finale, in which he incites riot by slapstick insults.

—o-o—

Call of the Yukon.

THE FAR NORTH, as represented in "Call of the Yukon," at the St. Louis is strangely convincing. The snow looks real, an avalanche is exciting, the breaking-up of the ice in the river occupies an important section of the story. As expected, there is a wild dog of great intelligence and the rivalry of two men, Richard Arlen and Lyle Talbot, over one girl, Beverly Roberts. A pair of bear cubs in the film get as fine an audience reaction as the principals. A fight between the cubs and an owl is most unusual.

"Men Are Such Fools" is the St. Louis' other feature. Priscilla Lane, best-looking of the many Lane sisters, teams with Wayne Morris as a husband and wife who cannot decide they like each other until she is sailing for Paris, in the last reel.

—o-o—

"White Banners," in which Fay Bainter makes a notable contrbition for the year 1938 as a philosophical housemaid, and "Cowboy From Brooklyn," in which Dick Powell is funnier than ever before, continue, at the Missouri. An issue of "The March of Time," added this week, discusses the United States Coast Guard, giving an object lesson in how it operates against smugglers.

Amusement Calendar

On the Stage

MUNICIPAL OPERA—Revival of "The Gingerbread Man," a musical fantasy with book and lyrics by Frederick Rankin, music by A. Baldwin Sloane, begins a week's run tomorrow night. Cast includes Joe Dorris, Mary Hopple, Melissa Mason, Joseph Macaulay, Jack Sheehan, Detmar Poppen, Frederic Persson and Annamary Dickey. Last performance of "Knights of Song" this evening.

On the Screen

AMBASSADOR—Shirley Temple in "Little Miss Broadway," with George Murphy, Jimmy Durante, Phyllis Brooks and Edna May Oliver; "Professor Beware," starring Harold Lloyd with Phyllis Welch and Raymond Walburn.

LOEW'S — "Algiers," starring Charles Boyer with Sigrid Gurie and Hedy Lamarr; Leo Carrillo and Edith Fellows in "City Streets."

MISSOURI — "White Banners," featuring Fay Bainter, Claude Rains and Jackie Cooper; "Cowboy From Brooklyn," with Dick Powell, Pat O'Brien and Priscilla Lane; "March of Time."

ST. LOUIS — "Men Are Such Fools," featuring Wayne Morris and Priscilla Lane with Humphrey Bogart and Hugh Herbert; "Call of the Yukon," with Richard Arlen, Beverly Roberts and Lyle Talbot.

Cast Selections For "Private Lives"

Mary Chamberlain, young Broadway actress, Lomax Study and Frances Buss will have leading roles in "Private Lives," the Noel Coward comedy which the Civic Theater of St. Louis will present as its final play of the summer from Aug. 17 to 20.

Introduced in London in 1930 and played by Coward and Gertrude Lawrence in New York in 1931, "Private Lives" is the story of a husband and wife who have been divorced, marry other persons and then find they really love each other, or at least love fighting with each other. In the picture version of 1931, Norma Shearer and Robert Montgomery were starred.

Looking Back, Broadway Sees a Great Year Ahead

By the Associated Press.

NEW YORK, Aug. 6.

ALTHOUGH there are not, quite yet, frost upon the pumpkin, ticket speculators swaggering along Broadway or other signs that the new theatrical season is on, producers are beginning to ready their new plays and musical comedies for the first curtain three weeks from now.

Last season was a profitable one and the Broadway impresarios are looking to the forthcoming one as profitable because of last season. That is the logic of Broadway impresarios, just the reverse of the thoughts of the penguins in that famous Fred Allen Arctic Circle act where the formally attired birds came strutting on stage walking backwards.

"They're not interested in where they're going," explained Fred. "They just want to know where they've been."

So the producers are at the moment in a dither signing stars, playwrights, theaters and practically every other accessory of the theater, excepting pay checks, for the season that is about to begin.

George Abbott, who is a triple-threat actor-playwright-producer, has eschewed the summer theaters and mused in his Fifth Avenue offices all summer while preparing the musical comedy version of Shakespeare's "The Comedy of Errors," which he will have in rehearsal hardly before the sun goes down.

Rodgers and Hart are almost in their final version of the musical score for the show and if you perhaps faintly recall those two, they wrote "Thou Swell" and "My Heart Stood Still," among their scores of other musical comedy hit songs, and you can brood upon the fact that a pair of lyrical English grammarians who wrote the song called "Thou Swell" are also writing a score for Shakespeare.

All in all, the managerial end of Broadway looks promising at this slight prelude to the new season. Jed Harris says he has a dozen new plays he likes and undoubtedly will present six of them.

The new playwrights group, a section of dramatists who are going to produce their own plays, will have an active season in this, their first one. Elmer Rice will drop his dramatic chores for a moment to stage the first one, written by Robert E. Sherwood, a drama about young Abraham Lincoln. Raymond Massey, a Canadian-born actor who has a strong physical resemblance to Lincoln will have the title role. This is Rice's first open effort as a director, but he has directed the productions of many of his own hit plays.

Another new Broadway producing firm has been organized by Alex Yokel and George Jessel. They plan to present three new plays. Yokel and Jessel first met in 1925 when Jessel was starred in "The Jazz Singer" and Yokel was press agent for that show.

After that Jessel went to Hollywood, married Norma Talmadge and now he is back as a producer. Yokel quit being a press agent to produce the horse race comedy, "Three Men on a Horse," which made him a young fortune.

—o-o—

THE ancient although friendly feud between the New York and London theaters over interchange of actors is aptly illustrated in the situation of the Broadway stage at the moment.

Of the nine performers who may be ranked in the star class and who are currently highlighted in the shows which are surviving the summer heat, only three of them were born in the United States.

There are only six dramas and two musicals now open and in the top musical hit, "I Married an Angel," three of the four stars are foreign born. Dennis King was born in England, Walter Slezak in Vienna and Vera Zorina, of Norwegian parentage, in Berlin. The fourth star, Vivienne Segal, is a red-haired Philadelphia operetta singer who is proving in this show that she is also a fine comedienne.

Henry Travers, who heads the cast of the still continuing 1937 Pulitzer prize play, "You Can't Take It With You," was born in England. Dudley Digges, who was born in Dublin, Ireland, is being starred for the first time in his long career in "On Borrowed Time."

Frederick Leister, who is now playing the lead in "Bachelor Born," was born in London and he is soon returning there to play the Dudley Digges role in the British production of "On Borrowed Time."

Of the other two Americans being currently starred, James Barton in "Tobacco Road" was born in Gloucester, N. J., and Frank Craven, who presides as the kindly commentator in the 1938 Pulitzer prize winner, "Our Town," was born in Boston.

—o-o—

LONDON, too, has been getting its share of American stars this season. A second company of American actors has just been shipped to Piccadilly to replace in "Golden Boy" the first American company which is being returned here to fulfil previously signed contracts.

Peggy Wood, who was born in Brooklyn, has just returned to her Connecticut estate after singing the leading role in the London run of Noel Coward's new musical extravaganza, "Operette."

Alfred Lunt and Lynn Fontanne have closed their engagement in "Amphitryon 38" in London. Miss Fontanne was born in England, while Lunt is a native of Milwaukee.

British restrictions on American actors working in London are much more severe than the rules governing the working of British actors on the Broadway stage.

That may be due, perhaps, to the fact that on Piccadilly it is the British Home Office that dictates whether or not American stars can work there, while the United States Government demands that British and other alien actors must only satisfy the usual immigration regulations. Here, it is Actors' Equity Association, the actors' union, that says how frequently and how long an alien actor can work on these shores.

The British restrictions in this matter is, in brief, that any American or other alien star playing a role on the London stage can do so only because he is particularly fitted for the part and there is no British actor who can satisfactorily substitute.

Actors' Equity Association has long kept a fairly firm control on the working of alien actors on Broadway. In recent seasons, however, they have become more lenient in their viewpoint when it became evident that some British stars in Broadway plays who had exceeded their time limit could, by their personal popularity, keep plays running and, thereby, their supporting cast of American actors employed.

Actors alone, however, benefit from any reciprocal relations between the two nations, since tastes in dramatic entertainment differ widely on the two sides of the Atlantic. Plays that are big successes in London are too frail for Broadway and New York's comedy hit, "You Can't Take It With You," failed miserably on the other side last winter.

RADI

Radio Program

Nelson Eddy and John Barrym
—Gladys Swarthout Sings
Opera Preview at 1:30 on
the Mike Discussion Come

BEGINNING at 12:30 noon with
KSD's schedule for today will
1:30; Nelson Eddy's return as
McCarthy hour at 6 p. m. and the billi
program; Dave Elman's Hobby Lobb
terview at 5:30; the two-hour bill,
from 7 to 9 p. m. of the Manhattan
Merry-Go-Round, the Album of Fa-
miliar Music, Horace Heidt and his
Brigadiers and Marion Talley, and
music by Larry Clinton, Erskine
Hawkins, Joe Reichman and Leon
Mom Mojica's orchestras from 10:15
o midnight.

American broadcast band pro-
grams listed for today include:

7:00 a. m. KWK — Children's Hour. WEAF Net and W9XPD (31.6 meg.)—Turn Back the Clock. WEW —Musical Clock.

7:30 KMOX—Aubade for Strings. WEAF Net—Melody Moments.

7:55 KMOX—Press News.

8:00 KMOX—Church of the Air (Lutheran services), Rev. Evald B. Lawson. KWK—Dad and Jean Reading the Funnies. WEW—Hillbilly Frolics. WEAF Net and W9XPD (31.6 meg.)—Highlights of the Bible.

8:15 WEW—Melody Trail.

8:30 KMOX—Wings Over Jordan. KWK —Dreams of Long Ago. WIL—Radio Church Service. WEW — Ave Maria program. KFUO—Pilgrim Lutheran Church, music.

9:00 KMOX—Church or the Air (Salvation Army), Major Hill. KWK—Bible Auditorium. WIL—Serenaders. WEW—Music for an Hour. WEAF Net and W9XPD (31.6 meg.)—Press News; Pine Tavern.

9:15 KWK—Neighbor Nell's Daughter.

9:30 KMOX—Piano Recital. KWK—Rolini Trio with Phil Brito, soloist. WIL—Morning Varieties. KFUO—Organ Recital.

9:45 KMOX—Travelogue. WIL—W P A Program. KWK—United Charities Reporter.

10:00 KWK — Southernaires Quartet. KMOX—Mai. Bowes, Capital Family. WIL—Pellin Musical. WEW—Melodic Ramblings. KFUO—Bible Lesson.

10:15 WEW—Rendezvous for Two.

10:30 KMOX—Salt Lake Tabernacle Choir and organ. KWK—Radio City Music Hall; Henrietta Schumann, pianist, and Viola Philo, soprano. WIL —Paul Lamkoff, Russian baritone. WEW—Dance Favorites. KFUO—Piano Panoramas.

10:45 WIL—Musical Moments. KFUO—Pilgrim Lutheran Church. WEW—Symphonetta.

11:00 WEAF Chain—Shakespeare's England, dramatization. Also on W9XPD (31.6 meg.). KMOX—Church of the Air (Catholic); Rev. Aloysius C. Coogan. WIL—Concert Hour. WEW—Curtain Calls.

11:30 KMOX—Europe Calling. KWK—"Men With Wings," drama. WEW—Letters to the Public; story of a young couple who were enabled to marry, assure themselves a living and then save the life of their first child through the use of the community's welfare resources. WIL—Playboys.

11:45 KMOX—I Am My Brother's Keeper; story of how a vacation with her children at Camp Wyman, United Charities summer camp, changed a nerve-ill, ill-mannered mother into a chastened, grateful person.

12:00 Noon KMOX — Waldberg Brown Strings. KWK — The Magic Key program, Linton Wells, Gladys Swarthout, contralto. KFUO—Sacred Concert. WEW—The Gauchos. WIL—The Hit Revue. WGN (720)—The Lamplighter.

12:15 WEW—Johnnie Richmond's orchestra.

12:30 KSD—SUNDAY DRIVERS. KMOX—Summer Session; Lynn Murray's orchestra. WIL—Crooners. WEW—Swing High, Swing Low.

12:45 WIL—American Legion Band.

12:55 KSD—ASSOCIATED PRESS NEWS.

1:00 KSD—UP-TO-THE-MINUTE BASEBALL SCORES; ASSOCIATED PRESS NEW; Chautauqua Symphony Orchestra; Susanne Fisher, soprano. KMOX—"Everybody's Music," Columbia Orchestra Symphony, Howard Barlow, conducting. KWK—Description of Catalina to Mermosa Aquaplane Race. WIL—Through the Hollywood Lens. WEW—Germania program.

1:15 WIL—Dance orchestra.

1:30 KSD—UP-TO-THE-MINUTE BASEBALL SCORES; MUNICIPAL OPERA PREVIEW, by Frank Eschen, of "The Gingerbread Man," with artists of the opera cast, Earle MacVeigh, baritone, and Joanne Gustavison, contralto; "Mazie," "The Beautiful Land of Bon Bon," "John Dough," "Nursery Rhymes" sung as a duet, and "Moon." WIL—Men of Vision. WJZ Net—Broadcast from Finland in connection with 1940 Olympic Games. Paavo Nurmi, famous distance runner, and Finnish games officials. KWK—Louise Flores, soprano.

1:45 KWK — Three Cheers, vocal trio. WIL—Mountain canaries.

2:00 KSD—UP-TO-THE-MINUTE BASEBALL SCORES; STRANGE AS IT SEEMS, drama. KWK—Music. WIL—This Rhythmic Age. WEW—Shall We Dance? KMOX—"The Farmer Takes the Mike."

2:15 KSD—RANGERS SERENADE. WIL—Headlines of the Air; Musical Moments. WEW—Ralph Stein, pianist.

2:30 KSD—UP-TO-THE-MINUTE BASEBALL SCORES; Rosario Bourdon's orchestra and the Dreamers. WIL—Half and Half. WEW — What's in a Song? KMOX—CBC Singers from Toronto. WEAF Net and W9XPD (31.6 meg.) — World

SINGS ON KSD



SUSANNE FISCHER, SOPRANO OF THE METROPOLITAN OPERA, WHO IS TO BE THE SOLOIST IN THE CHAUTAUQUA SYMPHONY CONCERT AT 1 O'CLOCK THIS AFTERNOON ON KSD.

SIC



Y TO MACHEVALIUS FUDGE.

Broadway Year Ahead

yet, frost upon the pumpkin, g Broadway or other signs that roducers are beginning to ready for the first curtain three weeks

enna and Vera Zorina, of Nor- egian parentage, in Berlin. The urth star, Vivienne Segal, is a d-haired Philadelphia operetta nger who is proving in this show at she is also a fine comedienne. Henry Travers, who heads the st of the still continuing 1937 litzer prize play, "You Can't Take With You," was born in England, udley Digges, who was born in ublin, Ireland, is being starred r the first time in his long career "On Borrowed Time."

Frederick Leister, who is now playing the lead in "Bachelor Born," was born in London and he is soon returning there to play the udley Digges role in the British oduction of "On Borrowed Time." Of the other two Americans being rrently starred, James Barton in obacco Road" was born in loucester, N. J., and Frank Cra- n, who presides as the kindly mmentator in the 1938 Pulitzer ize winner, "Our Town," was rn in Boston.

—o-o—

ONDON, too, has been getting its share of American stars this season. A second company of merican actors has just been hipped to Piccadilly to replace in olden Boy" the first American mpany which is being returned ere to fulfil previously signed con- acts.

Peggy Wood, who was born in rooklyn, has just returned to her onnecticut estate after singing the ading role in the London run of oel Coward's new musical ex- avaganza, "Operette."

Alfred Lunt and Lynn Fontanne ave closed their engagement in Amphitryon 38" in London. Miss ontanne was born in England, hile Lunt is a native of Mil- aukee.

British restrictions on American tors working in London are much ore severe than the rules gov- rning the working of British actors n the Broadway stage.

That may be due, perhaps, to he fact that on Piccadilly it is the ritish Home Office that dictates hether or not American stars can ork there, while the United States overnment demands that British nd other alien actors must only atisfy the usual immigration reg- lations. Here, it is Actors' Equity ssociation, the actors' union, that ays how frequently and how long n alien actor can work on these hores.

The British restrictions in this natter is, in brief, that any Ameri- an or other alien star playing a ole on the London stage can do o only because he is particularly itted for the part and there is no ritish actor who can satisfactorily ubstitute.

Actors' Equity Association has ong kept a fairly firm control on he working of alien actors on roadway. In recent seasons, how- ver, they have become more enient in their viewpoint when it ecame evident that some British tars in Broadway plays who had xceeded their time limit could, by heir personal popularity, keep lays running and, thereby, their upporting cast of American actors mployed.

Actors alone, however, benefit rom any reciprocal relations be- ween the two nations, since tastes n dramatic entertainment differ widely on the two sides of the At- antic. Plays that are big successes n London are too frail for Broad- way and New York's comedy hit, "You Can't Take It With You," ailed miserably on the other side ast winter.

RADIO NEWS AND CURRENT PROGRAMS

Radio Programs for Today

Nelson Eddy and John Barrymore With Charlie McCarthy —Gladys Swarthout Sings in Magic Key Period—Muny Opera Preview at 1:30 on KSD—The Farmer Takes the Mike Discussion Comes From Alabama.

BEGINNING at 12:30 noon with the Sunday Drivers variety show, KSD's schedule for today will feature a Muny Opera preview at 1:30; Nelson Eddy's return as principal soloist in the Charlie McCarthy hour at 6 p. m. and the billing of John Barrymore for the same program; Dave Elman's Hobby Lobby at 5 o'clock; a Jerry Belcher interview at 5:30; the two-hour bill, from 7 to 9 p. m. of the Manhattan Merry-Go-Round, the Album of Familiar Music, Horace Heidt and his Brigadiers and Marion Talley, and music by Larry Clinton, Erskine Hawkins, Joe Reichman and Leon Mom Mojica's orchestras from 10:15 to midnight.

American broadcast band programs listed for today include:

7:00 a. m. KWK — Children's Hour. WEAF Net and W9XPD (31.6 mcg.)—Turn Back the Clock. WEW—Musical Clock.
7:30 KMOX—Aubade for Strings. WEAF Net—Melody Moments.
7:55 KMOX—Press News.
8:00 KMOX—Church of the Air (Lutheran services). Rev. Evald B. Lawson. KWK—Dad and Jean Reading the Funnies. WEW—Hillbilly Frolics. WEAF Net and W9XPD (31.6 mcg.)—Highlights of the Bible.
8:15 WEW—Melody Trail.
8:30 KMOX—Wings Over Jordan. KWK—Dreams of Long Ago. WIL—Radio Church Service. WEW — Ave Maria program. KFUO—Pilgrim Lutheran Church, music.
9:00 KMOX—Church of the Air (Salvation Army). Major Hill. KWK—Bible Auditorium. WIL—Serenaders. WEW—Music for an Hour. WEAF Net and W9XPD (31.6 meg.)—Press News; Pine Tavern.
9:15 KWK—Neighbor Nell's Daughter.
9:30 KMOX—Piano Recital, KWK—Rolini Trio with Phil Brito, soloist. WIL—Morning Varieties. KFUO—Organ Recital.
9:45 KMOX—Travelogue. WIL—W P A Program. KWK—United Charities Reporter.
10:00 KWK — Southernaires Quartet. KMOX—Mat Bowes, Capitol Family. WIL—Petite Musical. WEW—Melodic Ramblings. KFUO—Bible Lesson.
10:15 WEW—Rendezvous for Two.
10:30 KMOX—Salt Lake Tabernacle Choir and organ. KWK—Radio City Music Hall; Henrietta Schumann, pianist, and Viola Philo, soprano. WIL—Paul Lamkoff, Russian baritone. WEW—Dance Favorites. KFUO—Piano Panoramas.
10:45 WIL—Musical Moments. KFUO—Pilgrim Lutheran Church. WEW—Symphonetta.
11:00 WEAF Chain—Shakespeare's England; dramatization. Also on W9XPD (31.6 meg.). KMOX—Church of the Air (Catholic); Rev. Aloysius C. Coogan. WIL—Concert Hour. WEW—Curtain Calls.
11:30 KMOX—Europe Calling. KWK—"Men With Wings"; drama. WEW—Letters to the Public; story of a young couple who were enabled to marry, assure themselves a living and then save the life of their first child through the use of the community's welfare resources. WIL—Playboys.
11:45 KMOX—I Am My Brother's Keeper; story of how a vacation with her children at Camp Wyman, United Charities summer camp, changed a nervous, ill-mannered mother into a chastened, grateful person.
12:00 Noon KMOX — Waldberg Brown Strings. KWK — The Magic Key program; Linton Wells, Gladys Swarthout, contralto. KFUO—Sacred Concert. WIL—The Gauchos. WIL—The Hit Revue. WGN (720)—The Lamplighter.
12:15 WEW—Johnnie Richmond's orchestra.
12:30 KSD—SUNDAY DRIVERS. KMOX—Summer Session; Lynn Murray's orchestra. WIL—Serenaders. WEW—Swing High, Swing Low.
12:45 WIL—American Legion Band.
12:55 KSD—ASSOCIATED PRESS NEWS.
1:00 KSD—UP-TO-THE-MINUTE BASEBALL SCORES; ASSOCIATED PRESS NEW; Chautauqua Symphony Orchestra; Susanne Fisher, soprano. KMOX—"Everybody's Music," Columbia Orchestra Symphony, Howard Barlow, conducting. KWK—Description of Catalina to Mermosa Aquaplane Race. WIL—Through the Hollywood Lens. WEW—Germania program.
1:15 WIL—Dance orchestra.
1:30 KSD—UP-TO-THE-MINUTE BASEBALL SCORES; MUSICAL OPERA PREVIEW, by Frank Eschen, of "The Gingerbread Man," with artists of the opera cast, Earle MacVeigh, baritone, and Jeanne Gustavison, contralto; "Mask," "lae Beautiful Land of Bon Bon," "John Dough," "Nursery Rhymes" sung as a duet, and "Moon." WIL—Men of Vision. WJZ Net—Broadcast from Finland in connection with 1940 Olympic Games; Paavo Nurmi, famous distance runner, and Finnish games officials. KWK—Louise Flores, soprano.
1:45 KWK — Three Cheers, vocal trio. WIL—Mountain canaries.
2:00 KSD—UP-TO-THE-MINUTE BASEBALL SCORES; STRANGE AS IT SEEMS, drama. KWK—Music. WIL—This Rhythmic Age. WEW—Shall We Dance? KMOX—"The Farmer Takes the Mike."
2:15 KSD—RANGERS SERENADE. WIL—Headlines of the Air; Musical Moments. WEW—Ralph Stein, pianist.
2:30 KSD—UP-TO-THE-MINUTE BASEBALL SCORES; Rosario Bourdon's orchestra and the Dreamers. WIL—Half and Half. WEW — What's in a Song? KMOX—CBC Singers from Toronto. WEAF Net and W9XPD (31.6 meg.) — World Is Yours. KWK—Benay Venuta.
2:45 WEW—Invitation to the Waltz. KMOX—Muny Opera preview.
2:50 KSD—ASSOCIATED PRESS NEWS.
2:59 KSD—UP-TO-THE-MINUTE BASEBALL SCORES.
3:00 KFUO—Shut-in program, Rev. R. H. C. Meyer; music. KMOX — The Texas Rangers. KWK—There Was a Woman, dramatization. WIL — Baseball scores; Matinee Melodies. WEW—Down the Avenue.
3:15 WIL—Musical Etchings.
3:30 KMOX — Guy Lombardo's music. KWK—W P A Federal Theater, "Family in the Wind," drama. WIL—Baseball scores; Hawaii Calls. WEAF Net—Radio Newsreel. Bob Barrie. WEW—In That Sentimental Mood.
3:45 WEW—Myriah Lane, monologue.
4:00 KWK — Dick Barrie's orchestra. WIL—Scores; Portal Players. WEW —St. Louis Juniors. WEAF Net—Catholic Hour; Rev. Edward V. Stanford, possibly on WMAQ (670), W8M (650), or WDAF (610). WJZ Net—Summer Concert. KFUO —German program, Rev. Paul List. Hymns. KMOX—Music for Fun.
4:15 WIL—Gypsy Fortunes.
4:30 KSD—REX MAUPIN'S ORCHESTRA. KQMOX—"The Laugh Liner," Billy House; Carl Hohengarten's orchestra. KWK — Canadian Grenadier Guards Band. WIL—Scores; Serenaders. WEW—Harmony Four.
4:45 WIL—Tea Time Tunes. WEW — Talk of the Town.
5:00 KSD—DAVE ELMAN'S HOBBY LOBBY; Harry Von Zell and Harry Salter's orchestra. WIL—Scores; Tommy Tucker's orchestra. WEW—Vacation Vogues. KMOX—Phil Cook's Almanac. KWK —Scores; Hawaii Calls.
5:15 WIL—News Events in Social Work.
5:30 KSD—JERRY BELCHER'S INTERESTING NEIGHBORS; interviews with men who spend their working hours digging tunnels and subways. KWK—Brown Sisters, trio. WIL —Scores; musical program. KMOX —Sport Review. WEW—St. Charles Amateur Show.
5:45 KMOX—News. WIL — Stars of Songland. KWK—Music.
6:00 KSD — CHARLIE McCARTHY HOUR; Nelson Eddy, baritone; Edward Arnold, master of ceremonies; John Barrymore; Loretta Lee, singer; Robert Armbruster's orchestra and the Stroud Twins. KWK—Sport review. WIL—Stamp Collectors' Club. WEW—Sports Parade. KMOX—The World Dances.
6:15 WIL—Footlight Favorites. WEW—Make Believe. KMOX—"The Onward Road," interview with W. L. Hemingway, chairman of the Board of the Chamber of Commerce. KWK —Dance orchestra.
6:30 WIL—For Mother and Dad. KMOX —Lewisohn Stadium concert; Philharmonic Symphony Orchestra, Alexander Smallens conducting. KWK —Invitation to Waltz.
6:45 WEW—Music Hall.
7:00 KSD—MANHATTAN MERRY-GO-ROUND; Rachel Carlay, singer; Pierre La Kruen, tenor; Men About Town Trio; Don Donie's orchestra. KWK—"Win Your Lady," with Jim Ameche and Betty Lou Gerson; Harry Sosnick's orchestra. WIL—W P A program. Mutuel Net—Concert by His Majesty's Coldstream Guards Band in London.
7:15 WIL—Headlines of the Air; Musical Moments.
7:30 KSD — ALBUM OF FAMILIAR MUSIC; Frank Munn, tenor; Jean Dickinson, soprano; Elizabeth Lennox, contralto; Gus Haenschen's concert orchestra. KWK—Walter Winchell. WIL—Harmony Hall. Mutual Net—Rhyming Minstrel; Jane Froman, contralto. WEW—Irene Rich, drama. WIL—Home Folks.
8:00 KSD—HORACE HEIDT'S ORCHESTRA AND BRIGADIERS. KWK—Richard Himber's orchestra. WIL—Harlem Rhythm.
8:30 KSD—MARION TALLEY, soprano; Josef Koestner's orchestra. KMOX — Headlines and By-Lines. KWK—Baseball Scores; Music. WIL—Stars Over Hollywood. WEAF Net and W9XPD (31.6 meg.)—University of Chicago Round-Table Discussion, "The Future of Democracy." Try WMAQ (670) and WHO (1000).
8:45 WIL—Eventide Echoes. KMOX—Let's Celebrate. KWK—Music.
9:00 KSD — PRESS RADIO NEWS; Johnny Messner's Orchestra. WIL — Peacock Court. KMOX—Evening Serenade. KWK—Scores; Harold Stokes' orchestra.
9:15 KFUO—Devotional Hour, Rev. H. H. Wilhelms; organ. WIL—Kay Kyser's orchestra. KWK—Reggie Child's orchestra.
9:30 KMOX—The Shadow. WIL—Sparklers. KWK—Abe Lyman's orchestra.
9:45 WIL—Walkathon.
10:00 KMOX—Sammy Kaye's orchestra. KWK—Jan Garber's orchestra. WIL —Top Tunes of the Day.
10:15 KSD — LARRY CLINTON'S ORCHESTRA.
10:30 KSD—ERSKINE HAWKINS' ORCHESTRA. KMOX—Headline Highlights. KWK —Press News; Bob Crosby's orchestra. WIL—Vagabonds.
10:45 KMOX — Lou Salille's orchestra. WIL—Gaylord Carter, organist.
11:00 KSD—JOE REICHMAN'S ORCHESTRA. KMOX—Horace Henderson's Orchestra. KWK—Mitchell Ayres' orchestra. WIL—Musical Etchings.
11:15 WIL—Dancing Moments.
11:30 KSD—LEON MOJICA'S ORCHESTRA. KMOX—Henri Gendron's orchestra. KWK—Jimmie Livingston's orchestra.
11:45 WIL—Dreamtime.
12:00 Midnight KMOX—Dancing Time.

NETWORK SINGER



KAREN KEMPEL, ST. LOUIS SOPRANO, WHO IS SINGING FROM THE NBC NEW YORK STUDIOS IN NETWORK BROADCASTS, INCLUDING AL ROTH'S PROGRAMS.

SINGS ON KSD



SUSANNE FISCHER, SOPRANO OF THE METROPOLITAN OPERA, WHO IS TO BE THE SOLOIST IN THE CHAUTAUQUA SYMPHONY CONCERT AT 1 O'CLOCK THIS AFTERNOON ON KSD.

RETURNS TO KSD THIS EVENING



NELSON EDDY, THE MOVIE AND CONCERT BARITONE, WHOSE RETURN TO THE KSD CHARLIE McCARTHY HOUR IS SET FOR 6 O'CLOCK THIS EVENING.

ON KSD

News Broadcasts—12:55, 2:50 and 9 p. m.

Time—At intervals in breaks between programs.

Baseball Scores — 1:00, 1:30, 2, 2.30 and 3 p. m.

MONDAY'S RADIO PROGRAMS

5:30 KMOX—Country Journal; Pappy Cheshire's Band.
5:45 KMOX—Farm Flashes.
6:00 KWK—Early Birds. WEW—Day's Dedication. KMOX — Sports Review.
6:05 KMOX—Meditation; Hymns and Reading.
6:15 WEW — Musical Clock. KWK—Markets. KMOX—News. Markets.
6:30 KMOX—News of Our Neighbors. KWK—Early Birds.
6:40 KMOX—Today's Farm Feature.
7:00 KWK—Band Music; Press News. WEW—Musical Calendar. KFUO—Meditation, Rev. August Stenzel; organ. KMOX—Musical Clock. WIL—Breakfast Club.
7:15 KWK—Sunnytime. KFUO—Organ Recital. KMOX—Travelogue.
7:30 KMOX—Ozark Varieties. WEW—News. KFUO—What's the News, Rev. O. Klinkermann.
7:45 KMOX—Children's Children. KWK —Press News; Rapid Service. KFUO —Agricultural News. WEW—Musical Clock.
8:00 KSD—ASSOCIATED PRESS NEWS. Dick Leibert, organist. KMOX—Pretty Kitty Kelly. KWK —Just Neighbors. WEW—German Melodies. WIL — Children's program.
8:15 KSD—BRIGHT AND EARLY MELODIES. KMOX—Myrt and Marge; Billy Arts' orchestra. WIL — Headlines of the Air. WEW—Musical Clock; Markets. KWK—Swing Patrol.
8:30 KSD—WEATHER REPORT; WALTER BAUFUSS' ORCHESTRA. WIL—Opportunity program. KMOX —Hilltop House. KWK—Music.
8:45 KSD—THE WOMAN IN WHITE, serial. KWK—Earl Lawrence, baritone. KMOX—Stepmother.
9:00 KSD—DAVID HARUM, serial. KMOX—Fashions in Melody. KWK —Singing Cowboys. WIL—Serenaders. WEW—The Women's Club of the Air, Margaret King.
9:15 KSD—ROBERT E. JONES, sketch. KWK—Great Works of Man. WEW —Mother's Musical Mirror. KMOX —Soloist.
9:30 KFUO—Piano recital. KMOX — Big Sister. KWK—Pop Wise and Filbert. WEW—Ralph Stein, pianist. WIL—Footlight Favorites.
9:45 KSD—GEORGE HALL'S ORCHESTRA. KMOX—Aunt Jenny's Stories. KWK —Sylvia Clyde, soprano. WEW — Markets. WIL—Harlem Rhythm.
10:00 KSD—VAUGHN DE LEATH, singer. KMOX—Mary Margaret McBride. KWK—Dorothy Rochelle, singer. WEW—Germania broadcast. WIL —Hollywood Brevities.
10:15 KSD—ROYAL HAWAIIANS. KMOX—Housebost Hannah. WIL —Headlines of the Air. KWK — Melodiers.
10:30 KSD—TIME FOR THOUGHT. KMOX—Romance of Helen Trent. KWK — Press News; Farm and Home program. WEW—All-Star Review. WIL—Yesterday's Hit Parade.
10:45 KSD — LADY COURAGEOUS, serial. KMOX—Our Gal Sunday. WEW—Salon Sketches. WIL — Musical Newsy.
11:00 KSD—ARLINGTON TIME SIGNAL, POST-DISPATCH HEADLINES. WEW—You Shall Have Rhythm. KMOX—Ma Perkins. WIL — Pan Americana.
11:05 KSD — VINCENT CURRAN, baritone.
11:15 KSD—HI-BOYS, vocal group. WEW—Markets. KMOX—Vic and Sade. WIL—W P A program.
11:30 KSD—WORDS AND MUSIC. KWK—Mother-in-Law, sketch. WIL —Eb and Zeb, sketch. WEW — Morning Melodies. KMOX — Road of Life.
11:45 KMOX—The Gospel Singer. WIL —Walkathon.
12:00 Noon. KSD—MIDDAY SPORTS PREVIEW. WEW — News. KMOX — Singin' Sam. KWK—Betty and Bob. WIL —Let's Dance.

Examinations for radio operator licenses will be held in the Custom House, St. Louis, at 9 a. m. Friday for all classes of amateur and commercial operators, and at the same time Saturday for Class A and B amateurs only.

Authentic music of all the Latin-American countries is played and sung on Al Sur del Rio Grande program at 3 p. m. Fridays on the CBS net and short wave station, W2XE. Soloists are Margo Blanco and Lily Batet, singing guitarists, and Ramiro Gomez, tenor.

WHO, Des Moines, which broadcasts on 1000 kilocycles, has renewed an application for an experimental license to use 500,000 watts power. WLW, Cincinnati, which has been the center of the FCC hearings at Washington on aspects of superpower and its use, has been granted an extension to Feb. 1 next, of its 500,000-watt experimental permit. WHO is one of a dozen stations which some time ago applied for permits to use 500,000 watts power regularly.

Susanne Fisher In KSD Concert This Afternoon

HENRIETTA SCHUMANN, the pianist, will play with the string quartet in the concert at 10:30 this morning on KWK, in Dohnanyi's Piano Quintet and in the first movement of Franck's Piano Quintet in F-minor. Viola Philo will sing Chopin's "Tristesse Eternelle" and Wolf's "Love's Resurrection."

Susanne Fisher, the Metropolitan Opera soprano, is to sing in the Chautauqua Symphony concert at 1:05 p. m. today on KSD. Albert Stoessel will conduct his own Concerto Grosso, Strauss' "Don Juan" tone poem, and Rimsky-Korsakoff's "Flight of the Bumble Bee" and "Dance of the Tumblers."

Two pieces new to radio are programmed for the Everybody's Music period at 1 p. m. today on KMOX—"Misty Dawn," by John E. Castelini, a young Cincinnati composer, and "Puszta," a symphonic rhapsody by Zoltan Kurthy, head of the viola section of the New York Philharmonic Orchestra. Kurthy's work, whose title means prairie, is in the form of a sinfonietta, impressionistic rather than descriptive—a cracking whip, galloping horses, a story around a campfire, a shepherd's pipe, a dance, a Gypsy band and several love songs. Howard Barlow also has programmed the overture to "Der Freischuetz" and excerpts from "Die Meistersinger."

The New York Philharmonic Orchestra's concert, at 6:30 this evening on KMOX, will open with Strauss' "Don Juan," continue with Joseph Emonts, first 'cellist of the orchestra, playing in Boellman's arrangement of "Kol Nidre" and his Variations Symphonique, and close with Tschaikowsky's Fifth Symphony. Alexander Smallens will be the conductor.

Marion Talley will sing Bohms' "Stille wie die Nacht" and Delibes' "Les Filles de Cadiz" and songs from "Apple Blossom" in her concert with Josef Koestner's orchestra at 8:30 tonight on KSD.

The Waltz Song from Puccini's "La Rondine," Romberg's "Softly as in a Morning Sunrise" and Hubbel's "Poor Butterfly" will be Margaret Speaks' songs in the concert at 6:30 tomorrow evening on KSD. Alfred Wallenstein's symphonic orchestra will play the overture to Reznicek's "Donna Diana," Poldini's "Marche Mignonne" and John Powell's "Natchez on the Hill." At 8 o'clock on KSD, Marek Weber will feature a musical journey to Russia. He will play the solo violin part in an arrangement of an old Russian waltz.

Wednesday, the National Music Camp concert, at 7 p. m., on the WJZ net, will feature the radio premiere of a "Passacaglia" by Clark Kessler, of the Chicago Symphony Orchestra. WGN will broadcast the Symphonic Strings at 8 p. m.

Thursday, Alfred Wallenstein's Sinfonietta will be broadcast at 6 p. m. on WGN as usual. KMOX has listed a Goldman Band concert at 6:30, KSD will carry the Toronto Symphony concert in full, beginning at 7 p. m., the program including Beethoven's Fifth Symphony. Victor Bay's concert is set for 8 p. m. on the CBS net and KMOX.

Friday, there will be the usual concert on KSD at 6 p. m. by Lucille Manners, the Revelers Quartet, Robert Simmons and Frank Black's orchestra. At 8 p. m. KWK will carry part of a Robin Hood Dell concert and KMOX, a Goldman Band concert. At 9:30 KSD will broadcast a pop concert by the Minneapolis Symphony.

Saturday's concert list includes: 8:30 a. m., on KSD, Chautauqua concert for young people; 9 a. m. on WJZ net, a broadcast from the Wagner Festival at Bayreuth, Germany, of part of the first act of "Die Walkure"; 10 a. m. on KSD, Music Guild; 10:30 a. m. on KSD, Along Gypsy Trails; 6:30 p. m. on WGN, Grant Park concert; 7 p. m. on KWK, part of Robin Hood Dell concert.

Armstrong Fight To Be Broadcast On Wednesday

Gene and Glenn Back in Radio—Pauline Lord in Pulitzer Prize Play—Coming Features.

GENE and Glenn, one of radio's oldest song and patter teams, will bring their comedy characters, Jake and Lena, back to the air at 6:15 a. m. tomorrow for a WEAF network run Monday through Saturday. Glenn Rowell, who plays Glenn in the series, formerly was a St. Louisan. Orson Welles and the Mercury Theater company will perform Welles' versions of three distinctive short stories in the First Person Singular period at 7 p. m. tomorrow on the CBS net and KMOX—Carl Ewald's "My Little Boy," Sherwood Anderson's "I Am a Fool" and H. H. Munro's "The Open Window." A fashions broadcast from Paris by Carmel Snow is set for 5:15 p. m. tomorrow on KMOX.

Tuesday, part of the morning Farm and Home Hour will be given to a discussion of "Cosmetics Under the New Law." A play of Cape Cod seafaring folk, "Captain Cranberry," will be performed in the Four Corners Theater period at 6 p. m. on the CBS net and WBBM. Irving Berlin and his music for the new movie, "Carefree," will be featured in a broadcast at 6 p. m. on the WJZ net. It will include his dance piece, "The Yam." Lenox R. Lohr, president of the NBC; Thomas Thomas, the Metropolitan Opera baritone; other NBC entertainers and an orchestra are billed for a broadcast at 7 p. m. on the WJZ net planned as a salute to KVOO, Oklahoma City, a 25,000-watt station, which will then go on a full time basis as an affiliate of the NBC networks. A description of the Spanish Fiesta in Santa Barbara, Cal., is set for 9:30 p. m. on KWK.

• • •

WEDNESDAY, the Henry Armstrong-Lou Ambers lightweight boxing championship fight will be broadcast at 8 p. m. on the WJZ net and KWK, with Clem McCarthy and Bill Stern as the announcers. Thomas Jefferson's fight and triumph over the Federalists will be dramatized on the Living History program at 5:30 p. m. Tallulah Bankhead, the movie and stage actress, and her father, Congressman William B. Bankhead of Alabama, will take part in a broadcast at 9:15 p. m. on KMOX. Miss Bankhead, who will be in Hollywood, will introduce her father, who will give a dramatic reading in a Birmingham theater. The program is to mark the first anniversary of the affiliation of WAPI, Birmingham, with the NBC.

Thursday, Pauline Lord will head the cast in a Pulitzer Prize Plays performance of Sidney Howard's "They Knew What They Wanted" at 7 p. m. on the WJZ net. Pauline Lord will play again the role she created in the original Theater Guild production of the play.

Friday, Julian Fuhs, who introduced the American jazz band to Europe years ago and since has been one of the most popular orchestra leaders abroad, will make his American debut in a broadcast from New York at 8 p. m. Friday on the WJZ net.

Saturday, the British Broadcasting Corporation's Saturday Sing Song will be broadcast from London at 1:30 p. m. on the Mutual net. Rudyard Kipling's famous story, "The Brushwood Boy," will be dramatized in a Columbia Workshop performance at 5:30 p. m. on the CBS net, KMOX and WBBM. At 6:30 p. m., the WJZ net will broadcast a performance of "Festival," an experimental play, in prose and verse, written by Albert Williams as a protest against carrying scientific farming to the point where it results in making land arid.

• • •

LINTON H. WELLS, who has returned to New York from a 20,000-mile trip through Central and South America during which he interviewed diplomats and newspaper men for the Sunday Magic Key programs, reports that whenever he listened to short wave broadcasting south of the Rio Grande, he found considerable interefrence by European stations with United States station's programs. The short wave broadcasts most often heard in Latin-America are those from Germany and that this is due mainly to the strength of the German signals, Wells says.

"Both Italy and Russia broadcast to South America," Wells said, "but not as clearly as Germany. Latin American listeners would like to listen to American programs if they could get them without interference. But I came across one instance when President Roosevelt was making a speech during which a German station came in with a piano recital on the same wave length and continued there until the President had finished when the recital went off the air." Wells declared that if democratic ideals were to be preserved in the Western Hemisphere, it was essential that such interference cease and the Latin American audience be allowed to hear programs from the United States.

Jerry Belcher Will Conclude Series Aug. 28

Dance Orchestras to Replace His Interviews—Here and There — Network News and Gossip.

DOROTHY LAMOUR, who sings in KSD's Charlie McCarthy hour, was stricken with appendicitis during rehearsal and was rushed to a hospital last Sunday for an emergency operation. Margaret McCrea sang in her place. Don Ameche's return to this program, which had been set for Aug 21, has been postponed until Sept. 4 to give him more time to convalesce from his appendicitis operation, performed in Holland. . . . Deems Taylor, CBS musical consultant and commentator on the Sunday afternoon New York Philharmonic concerts, is in Italy to arrange for a broadcast from Turin of an Italian version of his opera, "Peter Ibbetson." He will be in Europe six weeks. . . . The Uncle Ezra program, which has been a WEAF network feature since Oct. 17, 1934, is to sign off the air Aug. 12. . . . The part played by his wife in Robert Louis Stevenson's life will be the subject of today's There Was a Woman broadcast.

One of the singers in KSD's Muny Opera preview at 1:30 this afternoon will be Jeanne Gustavison, who has been a member of the opera chorus since the first performance, so is marking her twentieth anniversary: on the Forest Park Theater stage.

A new Women's Club of the Air program at 9 a. m. daily except Sunday on WEW will begin tomorrow, and will be conducted by Miss Margaret Temple King, formerly of KOMA, Oklahoma City, and KFRU, Columbia, Mo.

• • •

JERRY BELCHER'S Interesting Neighbors series is to be concluded Sunday, Aug. 28, and will be replaced by programs featuring a different orchestra each week. . . . Reports are that Boake Carter and his sponsor will part ways next month. . . . Judy Garland is being kept out of radio until the Good News show returns in the fall. . . . Mickey Rooney is among those being considered for a spot on the radio show which will feature Bob Hope. . . . Lum and Abner will be back on the air Sept. 5. . . . Ted Malone, whose poetry programs are on the Mutual net at 11:15 a. m. Monday, Tuesday, Wednesday and Friday, is now interviewing writers occasionally and giving news about authors and best sellers.

Tomorrow, at 2 p. m., the WJZ net will carry a concert of Franck and Debussy's music played at Vicy, France, by an orchestra led by Louis Fourestier, with Jeanine Michaeau, coloratura soprano, and Helene Molinier, mezzo-soprano, as soloists.

Massimo Freccia will conduct the final New York Philharmonic broadcast next Sunday night for which he has programmed Weber's "Euryanthe" overture, Strauss' "Death and Transfiguration" and Beethoven's Seventh Symphony. Quincy Porter's new "Two Dances for Radio," one of the works commissioned by the CBS, and Mendelssohn's Italian Symphony will be played in next Sunday's Everybody's Music.

• • •

IRENE RICH, whose radio programs are scheduled Sunday nights, is to return to the movies, from which she has been absent for five years, to be co-starred with Deanna Durbin in "That Certain Age" with Jackie Cooper, Melvyn Douglas and John Halliday in the cast. . . . Hal Kemp will mark his twelfth anniversary as a radio entertainer next Tuesday. . . . Mercedes McCambridge, the NBC Chicago actress, has been given the title role in "This Is Sylvia" with which the Story of the Month serial started last Monday. . . . A new solo musical instrument, called the duo-phonic, which is designed to simulate the music produced by any orchestral instrument, was demonstrated in a broadcast Wednesday from the Music Industries convention in Chicago.

• • •

AST. LOUISAN who is being featured on the networks is Karen Kempel, a lyric coloratura soprano. Miss Kempel, who of late has been a soloist on Al Roth's WEAF chain programs, started her singing career in this city, and at one time sang on KMOX as Edith Karen, going to WLW, Cincinnati, and then to New York. In addition to her work in the NBC Radio City studios, she is studying for concert and opera.

Cal Tinney's If I Had a Chance program will not be broadcast this week, and beginning Aug. 12, will go on a new time schedule, 6:30 p. m., Fridays on the WJZ net. Homer Croy, the novelist, and Guy Lombardo are billed for the Aug. 12 broadcast . . . The race between Bing Crosby's Ligaroti and Seabiscuit on Crosby's Del Mar track is to be covered at 6 p. m. Friday on the WJZ net . . . Barbara Luddy, of KSD's First Nighter cast, will be interviewed at 9:30 a. m. Tuesday on WMAQ, Chicago, by Hal Tate.

Charlie Grimm, who was displaced as manager of the Chicago Cubs baseball team by Gabby Hartnett, has been given a contract by WBBM and is announcing games on that Chicago station with Pat Flanagan. . . Charles Forsyth, sound effects expert for the Radio Theater, has been spending some time on an old sidewheel steamer on the Sacramento River, in California, recording the noise made by the flapping of the paddles against the water in preparation for a broadcast after the program's return to the air Sept. 12. . . Orson Welles and his Mercury Theater players are making records of famous American orations for use in schools. . . Irene Wicker has her Singing Lady program on the WJZ net and WLW at 3:30 p. m. Monday through Thursday. . . Lowell Thomas and his new comment are scheduled on the WJZ net and WLW at 4:45 p. m. Monday, Tuesday, Wednesday and Friday.

• • •

LANNY ROSS is due in New York soon for several radio guest appearances and to talk over plans for a fall show on the CBS net. . . . Joe Penner's new radio contract is for five years. When he starts Sept. 29 he will be spotted at 5:30 p. m. Thursdays, replacing Boake Carter for the sponsor. . . . Henry Burbig, the comedian of oldtime radio, who will be remembered for his skits with Fannie Brice, is dickering for a network series. . . . William Janney, a movie juvenile, now in New York, has joined the Pepper Young's Family cast to play a reporter. . . . Gov. Kraschel, of Iowa, again will take part in Joe Du Mond's Josh Higgins of Finchville program Aug. 26.—Sara Allgood and Whitford Kane, the actors, and Susanne Fisher, the opera soprano, and her husband, Clifford Menz, a concert singer, will take part in the Magic Key program next Sunday noon.

Guns used by gangsters apprehended by police are being melted and shaped into placques which are being presented by the program sponsor to the chiefs of police departments whose work is dramatized in KSD's Public Hero No. 1 broadcasts Monday evenings. The guns are turned over to a St. Louis concern, which grinds them down for mixing with bronze and melting in a crucible at a heat of 2000 degrees. The fused metal is poured into moulds and cast into shield-shaped placques, measuring 16 by 13 inches.

BILLED AT NOON



GLADYS SWARTHOUT, RECENTLY RETURNED FROM A CONCERT TOUR OF EUROPE, WHO IS TO SING IN THE MAGIC KEY BROADCAST AT 12 NOON TODAY.

Public Discussions, Informative Talks

TODAY.

NORTHWESTERN University Reviewing Stand—9:15 a. m. on WGN.

"Anglo-French Initiatives": John Whittaker, foreign correspondent, who recently returned from a tour of Europe—11:30 a. m. on CBS net and KMOX.

MONDAY.

University of Chicago Round Table: "The Future of Democracy": Dr. William E. Rappard, professor at the University of Geneva, Switzerland; Harry G. Gideonse and Quincy Wright, of the Chicago U. faculty—7 p. m. on KSD.

National Radio Forum: "A National Health Program": Oscar L. Chapman, Assistant Secretary of the Interior—8:30 p. m. on WJZ net.

TUESDAY.

"The European Crisis": Address in Geneva, Switzerland, by Salvador de Madaraiga, formerly Spanish Ambassador to the United States and France—1:15 p. m. on WJZ net.

William Montgomery McGovern, professor of political science at Northwestern University: "Persian Gardens"—5:45 p. m. on WEAF net.

WEDNESDAY.

The People's Platform—"What Shall We Do About the Unemployed?"—6 p. m. on CBS net, WBBM and KMOX.

FRIDAY.

"Labor Standards Through International Co-operation": Frieda Miller, new head of the New York State Department of Labor—3:45 p. m. on CBS net.

• • •

Senator Bennett Champ Clark of Missouri is among those scheduled to speak in a broadcast on the Mutual Net and WLW at 8:15 p. m. Tuesday, Aug. 16, from the annual State dinner of the Knights of Columbus at Cincinnati.

Ripley Program Shifted to 8:30 Mondays on KSD

Trailing the Highway Patrol at 9:30 Tuesday — Gloria Faye at 7:30 Tomorrow Night.

ROBERT L. RIPLEY'S Believe-It-or-Not program will be moved tomorrow to the 8:30-9 o'clock spot Monday nights on KSD after a long run on Tuesday nights. His broadcast tomorrow is planned to come from a country club near Cleveland, and to include a description of a golf exhibition by Dr. W. H. H. J. Oxenham, a blind British war veteran. Dr. Oxenham, who shoots games in the 80s, depends upon his caddy, who describes the location and lay of the ball.

Gloria Faye, the singer, is billed with Jimmie Jefferies, Ruth Bickford, soprano; Ivan Wayne, tenor, and Karl Lamberts' orchestra at 7:30 tomorrow night on KSD.

Rudy Vallee's guests Thursday night will include Ezra Stone, the actor; Donald Budge, the tennis player; Franklin Adams, the columnist, and Joe Lewis, the comedian.

Bob Burns will feature ONvia De Havilland of the movies; Lou Holtz, the comedian, and Jose Iturbi, the pianist, at 8 p. m. Thursday on KSD.

Helen Jacobs, the tennis player, Time and Irene, the comedians, and Fred E. Baer, a ghost writer for prominent persons, are billed for Wednesday night's For Men Only program.

• • •

KSD's 9:30 Tuesday night Trailing the Highway Patrol dramatization will deal with the case of a youth whose career of petty crime, culminating in his beating an aged woman, ended in a life sentence to prison because of his infatuation for a girl.

Norm Sher will conduct the Chicago part of KSD's America Dances period at 7 o'clock Saturday night.

The rounding up by police of Sapulpa, Ok., of a gang which had robbed banks and murdered in Kansas small towns will be dramatized in the Public Hero No. 1 period at 6 p. m. tomorrow.

Red Cross Speakers' Bureau Head.

P. H. Byrns, executive secretary of the St. Louis Chapter of the American Red Cross, has been appointed chairman of the newly-created speakers' bureau of the Missouri Association for Social Welfare. The bureau wil sponsor about 1000 speeches in the next half year throughout the State on social welfare.

SECOND HALF OF RETAILERS' CONVENTION THIS WEEK

1770 Merchants From 728 Cities and Towns in 26 States Have Registered.

With the fall buying season well under way, 1770 merchants from 728 cities and towns in 26 states registered last week during the first half of the two-week convention of the American Retailers' Association. Registration in the first week of the convention last August totaled 1702.

The program for this week includes fashion shows tomorrow night and Tuesday night at Hotel Statler. Members of the association will attend the Municipal Opera on Wednesday night. Officers will be elected Tuesday.

AMUSEMENTS

Baseball Today
DOUBLE HEADER
Browns vs. Philadelphia
FIRST GAME 1:30 P. M.
Box and Reserve Seats on Sale at Sportsman's Park after 9 O'clock this morning.

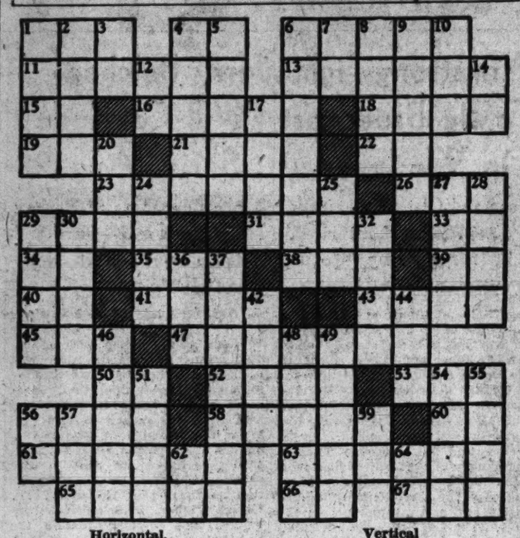
AMUSEMENTS

MUNICIPAL OPERA—TONIGHT, 8:15 LAST TIME!
WORLD PREMIERE **KNIGHTS OF SONG**
TICKETS 25c, 50c, $1, $1.50, $2. GOOD SEATS, ALL PRICES

MUNICIPAL OPERA
MUNICIPAL OPEN-AIR THEATRE — FOREST PARK
LAST THREE WEEKS
TOMORROW NIGHT AND WEEK — LAST TIME SUNDAY, AUG. 14
The Season's Fun Treat for Children and Grownups.
First Time at the Municipal Theatre—Stupendous Musical Extravaganza Full of Delightful Gaiety.
GINGERBREAD MAN
A Riot of Fun, Color and Tunes—Carloads of Delightful Surprises and Special Features—Resplendent Scenic Effects, Costumes, and Bright Dances Galore!
A POPULAR CAST OF MIRTHMAKERS:
JOE DORRIS, JOSEPH MACAULAY, ANNAMARY DICKEY, MARY HOPPLE, JACK SHEEHAN, FREDERIC PERSSON, MELISSA MASON, DETMAR POPPEN, VERNON AND DRAPER
Buy Your Seats NOW! Remember the Thousands Who Were Turned Away at Performances of "Babes in Toyland" Last Summer. Heed This Friendly Warning.
GOOD SEATS for tonight's performance of "KNIGHTS OF SONG" and all performances of "GINGERBREAD MAN" on sale today, beginning at 12 noon at the Municipal Theatre in Forest Park, RO. 6000, and downtown in the Arcade Building Lobby from 12 to 5, GA. 4400.
FINAL PRODUCTION—1938 SEASON
TWO WEEKS—14 GALA NIGHTS
MONDAY, AUG. 15 to SUNDAY, AUG. 28, Incl.
The Greatest Musical Play of All Times Produced on a Scale of Incomparable Splendor!
ZIEGFELD'S PROUDEST ACHIEVEMENT
SHOW BOAT
Cast includes NORMA TERRIS and MARGARET CARLISLE in their original Ziegfeld roles and RONALD GRAHAM, GEORGE RASELY, VICKI CUMMINGS, JACK SHEEHAN, HELEN RAYMOND, MINTO CATO, KENNETH SPENCER, others.
SEATS NOW ON SALE FOR THE 14 PERFORMANCES
Buy in advance to avoid disappointment. Special attention given to mail orders. Inclose remittance and adressed, stamped envelope for prompt and safe return of tickets.

TODAY'S CROSSWORD PUZZLE

(The answer will be found in the Classified Advertising Section)



Horizontal.

1 Suitable water
4 Earth goddess
6 Deadly serpent
11 Farewells
13 Deep gully
15 Preposition
16 Morning
18 To disclose
19 Guido's high note
21 Electrical unit
22 Pronoun
23 Lacking depth
26 Crowlike bird
29 To resound
31 One claiming superiority
33 To run
34 To exist
35 Beverage
38 Body of water
39 One
40 Japanese measure
41 To float
43 To classify
45 Mature
47 Held on thong
50 Sun god
52 Norse poem
53 Period
56 Seed covering
58 Homeric poem
60 Brother of Odin
61 Island republic's capital
63 Correct
65 Wading bird
66 Latin conjunction
67 Sea bird

Vertical

1 Doom
2 Object of worship
3 Musical note (var.)
4 Tropical fruit
5 To praise
6 Swiss political divisions
7 Conjunction
8 Upper cliff edge
9 Lassoed
10 Yes
12 Type unit
14 Forward
17 Misfortunes
20 Kind of tree
24 Jumps
25 Sorrow
27 A seaweed substance
28 Custom
29 River in Spain
30 Line the roof of
32 Low
36 Night bird
37 Inspiring
42 To manhandle
44 Rare
46 To propel
48 Shore bird
49 Center
51 Winglike
54 Beyond
55 Gull-like bird
56 Exclamation
57 College cheer
59 To perform
62 Nay
64 Hebrew letter

ON SHORT WAVES

4 p. m.—Special Concert, dedicated to the United States, TGWA, Guatemala, 15.17 meg.
4:30 p. m.—Concert by an Army Band. DJD, Berlin, 11.77 meg.
5:15 p. m.—Violin recital, JZJ, Tokio, 19.79 meg.
6 p. m. — Hungarian Minstrel Songs, HAT4, Budapest, Hungary, 9.1 meg.
6 p. m.—Report on League of Nations activities. HBO, Geneva, 26.3 m., 11.4 meg.
6:05 p. m.—Chamber Music of Mendelssohn, GSG, London, 11.79 meg.; GSP, 15.31 meg.; GSO, 15.18 meg.; GSD, 11.75 meg.; GSB, 9.51 meg.
6:30 p. m.—News in English; opera, one act, 2RO4, Rome, 11.81 meg.; IRF, 9.83 meg.
6:30 p. m.—German National-London National, DJD, Berlin, 11.77 meg.
8:15 p. m.—Symphony Concert, DJD, Berlin, 11.77 meg.
9:10 p. m.—Recital of Hebridean Songs, 15.26 meg.; GSD, 11.75 meg.; GSC, 9.58 meg.; GSB, 9.51 meg.

Here and There on the Air

Continued From Preceding Page.

ing a new child singer, reported to be another prodigy, for his resumption of his radio show Oct. 3 . . . Jack Foy, a hillbilly entertainer who was featured on WLW prior to 1931, when he went East, is singing again on that station, at 8 a. m. daily except Sunday.

• • •

Construction of a 50,000-watt station in the New Brunswick has been started by the Canadian Broadcasting Corporation, and a similar station will be erected near Saskatoon. The stations will be hooked up with the 50,000-watters built last year at Toronto and Montreal.

A woman has been appointed chief announcer of the new 1000-watt short wave station erected by the Italian Government at Addis Ababa, Ethiopia, which is being equipped to use 5000 watts power. She is Signora Luisa Gasparini. For several years, the best known announcer on the Italian stations was Lisa Sergio, who now is announcing for the NBC and serving as mistress of ceremonies and consultant on programs designed for reception in Italy.

PHOTOPLAY THEATERS

LOEW'S
STARTING FRIDAY
WE CELEBRATE OUR 14TH ANNIVERSARY
With a Month of Big Hits!
HERE IS No. 1



STARTS FRIDAY!
Robert TAYLOR
CROWD ROARS
EDWARD ARNOLD
FRANK MORGAN
Maureen O'SULLIVAN
LIONEL STANDER
JANE WYMAN
Loew's 14th Year

Movie Time Table

AMBASSADOR — Shirley Temple in "Little Miss Broadway," with George Murphy and Jimmy Durante, at 10:50, 1:49, 4:48, 7:47 and 10:46; Harold Lloyd in "Professor Beware," with Phyllis Welch, at 12:15, 3:14, 6:13 and 9:12.
LOEW'S — "Algiers," starring Charles Boyer with Hedy Lamarr and Sigrid Gurie, at 1:07, 4:03, 6:59 and 9:55; "City Streets," starring Leo Carrillo and Edith Fellows, at 11:55, 2:51, 5:47 and 8:43.
MISSOURI — "White Banners," featuring Fay Bainter, Claude Rains and Jackie Cooper, at 1:50, 5:10 and 8:30; "Cowboy From Brooklyn," with Dick Powell, Pat O'Brien and Priscilla Lane, at 12, 3:20, 6:40 and 10:05; "March of Time," at 1:30 4:50 and 6:15.
ST. LOUIS — "Men Are Such Fools," featuring Wayne Morris, Priscilla Lane and Humphrey Bogart, at 2:28, 7:06 and 10:12; "Call of the Yukon," with Beverly Roberts, Richard Arlen and Lyle Talbot, at 1:18, 5:56 and 9; "Ranger's Roundup" (Western) at 3:38.

TALKS ON HEALTH
By Dr. Logan Clendening
Daily in the POST-DISPATCH

PHOTOPLAY THEATERS

AIR COOLED — VISIT THE **FIESTA GRILLE** before and after the opera
DINNER $1.00 — Hotel CHASE
Reservations Miss Thompson Rozsno

PHOTOPLAY THEATERS — PHOTOPLAY THEATERS

FANCHON & MARCO and ST. LOUIS AMUSEMENT CO. Theatres
Always Comfortably Cool and Refreshing

FOX — Opens Fri. Aug. 19th!
ALEXANDER'S RAGTIME BAND

AMBASSADOR 25c—10 A. M.-2 P. M. — E Z Parking Plan!
TWO GREAT STARS! SHIRLEY TEMPLE "Little Miss Broadway"
TWO GREAT FILMS! HAROLD LLOYD "Professor Beware"
Pickup & Delivery Parking All Day Sunday 10c!

FRIDAY at the **AMBASSADOR**
ANOTHER OUTSTANDING DOUBLE-HIT PROGRAM "SCOOP!"
DON AMECHE — ARLEEN GREGORY
AMECHE-WHELAN-RATOFF in "GATEWAY"
JANE WITHERS-STUART — GLORIA In 'KEEP SMILING!'

MISSOURI Doors Open 11:00 — 25c Until 2 — TWO BIG HITS!
Claude Rains, Fay Bainter-J. Cooper 'WHITE BANNERS'
DICK POWELL, PAT O'BRIEN 'COWBOY From BROOKLYN'
EXTRA! Thrilling August 'MARCH OF TIME'

ST. LOUIS Any Day 25c Any Seat 35c AFTER 6 — 11:30 to 6 — COMFORTABLY COOL!
• PARK FREE AT 3535 DELMAR •
There's Romance in the Air . . . Woo! Woo!
HUMPHREY BOGART, HUGH HERBERT, PRISCILLA LANE
With Wayne MORRIS-Johnny DAVIS 'MEN ARE SUCH FOOLS'
Richard ARLEN 'CALL OF THE YUKON' Beverly ROBERTS
TODAY at 11:30—Fred Scott in 'Rangers' Roundup.' Chapters of 'Flaming Frontiers' and 'Fighting Devil Dogs.' Cartoon and Comedy. BOTH BIG SHOWS—ONE ADMISSION!

GRANADA 4533 GRAVOIS — Opens 12:30; 25c Till 2
HI-POINTE 1001 McCAUSLAND — Doors Open 1:30
WEST-END 4819 DELMAR — Opens 12:30; 25c Till 2
LORETTA YOUNG, JOEL McCREA 'THREE BLIND MICE'
Marjorie Weaver-Stu Erwin-Binnie Barnes
Lloyd Nolan, Mary Carlisle 'HUNTED MEN'

LINDELL 3511 N. GRAND — Doors Open 1:00 — 25c Till 2
CARY GRANT 'HOLIDAY' Katharine HEPBURN
Loretta YOUNG 'THREE BLIND MICE' Joel McCREA

UPTOWN 4938 DELMAR — Doors Open 12:30 — 25c Till 2
CARY GRANT, KATHARINE HEPBURN 'HOLIDAY'
Freddie Bartholomew-Mickey Rooney 'LORD JEFF'

AUBERT 4949 Easton — Don AMECHE, Simone SIMON, Robt. YOUNG 'JOSETTE'
CAPITOL 6th & Chestnut — Freddie Bartholomew-W. Baxter, in 'KIDNAPPED'
CONGRESS 4023 Olive — Fred MacMURRAY, Ben BLUE 'COCOANUT GROVE' JANE WITHERS, Borrah Minevitch in 'RASCALS'
Florissant Airdome Bircher & W. Florissant — 3-FEATURE SHOW! — Errol FLYNN, Olivia DeHAVILLAND 'CAPTAIN BLOOD' June Travis-Wallace Ford, 'Exiled to Shanghai' Also Daring Drama, 'PORT OF MISSING GIRLS'
Florissant Theater Grand & Florissant — PAT O'BRIEN, KAY FRANCIS 'WOMEN ARE LIKE THAT' Warren William-Gail Patrick, 'Wives Under Suspicion'
GRAVOIS 2631 S. Jefferson — CAROLE LOMBARD, FERNAND GRAVET 'FOOLS FOR SCANDAL'
KINGSLAND 5461 Gravois — Warden Lewis E. Lawes' Thrilling 'OVER THE WALL'
MAPLEWOOD 7170 Manchester
MIKADO 5955 Easton
LAFAYETTE 1543 S. Jefferson — Victor McLAGLEN 'THE DEVIL'S PARTY' Paul KELLY G. Patrick, 'Wives Under Suspicion.' Cartoon Revue!
MAFFITT Vandeventer & St. Louis — ROBERT MONTGOMERY 'YELLOW JACK' VIRGINIA BRUCE Richard Arlen-Mary Aster, 'NO TIME TO MARRY'
Manchester 4247 Manchester — Carole LOMBARD 'FOOLS FOR SCANDAL' Fernand GRAVET MICKEY ROONEY in 'HOLD THAT KISS'
RICHMOND Clayton & Big Bend — Robert TAYLOR 'THREE COMRADES' Margaret SULLAVAN LAUREL and HARDY in 'SWISS MISS'
SHADY OAK Hanley & Forsythe — MICKEY ROONEY, MAUREEN O'SULLIVAN 'HOLD THAT KISS'
SHAW 3901 Shaw — Merle Oberon, 'DIVORCE OF LADY X'

ANGELUS BROS. THEATRES
RITZ 3147 S. GRAND — OPEN 12:30 — 25c TILL 2 — COOLED BY REFRIGERATION — 2 BIG HITS
MORE FUN THAN Cary GRANT 'THE AWFUL TRUTH' Katharine HEPBURN
HOLIDAY
Plus These Two Pals in This Laff-Thrill Hit
Freddie BARTHOLOMEW-Mickey ROONEY 'LORD JEFF'
EMPRESS OLIVE AT GRAND — Open 11:30 A.M. 25c Till 2 P. M.
VARSITY 6400 DELMAR — OPENS 12:30 — 25c TILL 2
RAINER Toy Wife — MELVYN DOUGLAS, ROBERT YOUNG
PLUS THIS GAY MUSICAL
Jessie Matthews ★ Roland Young 'SAILING ALONG'

ANGELUS BROS. THEATRES
GRANDOAK 4357 Manchester — Opens 12:30 — 25c TILL 2
LORETTA YOUNG, JOEL McCREA, THREE BLIND MICE
Plus This Thrilling Underworld Hit
MARY CARLISLE ★ LLOYD NOLAN 'HUNTED MEN'
TIVOLI 6320 DELMAR — OPENS 12:30 — 25c TILL 2
The Adventures of ROBIN HOOD — ERROL FLYNN
OLIVIA DE HAVILLAND ★ CLAUDE RAINS ★ BASIL RATHBONE
Plus This Mystery Thriller
NAN GREY ★ DONALD WOODS THE BLACK DOLL

JANE ARDEN
A Girl Reporter's Adventures
Pictured Every Day in the POST-DISPATCH

PHOTOPLAY THEATERS

"Where Friends Meet to Dine" — The Toll House
Our Specialty! and STEAK — CHICKEN Dinners 75c
12 M. Old Orchard Rd. Webster Groves, Mo. — 127 W. Lockwood Webster Groves, Mo. — 7370 Manchester Ave. Maplewood, Mo.
ALL AIR CONDITIONED

S. S. PRESIDENT
Evenings of Delight — STARLIGHT DANCES
EVERY NITE at 9 — Music by Tommy Trigg's Band
ALL DAY EXCURSIONS TO ALTON DAM (not thru lock)
EVERY DAY 9:30 to 5:00 — Saturdays 2:30 to 7:30
Ticket Off. Mezz. Arcade Bldg. Information: MAin 4040

PHOTOPLAY THEATERS

NOW **LOEW'S**
CHAS. BOYER, HEDY LAMARR, SIGRID GURIE
ALGIERS
THRILLING CO-FEATURE! "CITY STREETS" LEO CARRILLO, EDITH FELLOWS
COOL 25c to 2 P. M.
FRIDAY—LOEW'S 14TH ANNIVERSARY

NORSIDE GRAND & NATURAL BRIDGE — COOLED BY REFRIGERATION
FREDDIE BARTHOLOMEW, MICKEY ROONEY Metro-Goldwyn-Mayer's
'LORD JEFF'
Gene RAYMOND-Ann SOTHERN 'SHE'S GOT EVERYTHING'
EXTRA: "MARCH OF TIME" — OPEN 1 P. M.—25c to 2

SCIENTIFICALLY AIR-CONDITIONED
WILL ROGERS UNION & PAGE
SUNDAY, CONTINUOUS FROM ONE
MICKEY ROONEY IN COMEDY OF YOUNG LOVE . . .
Maureen O'Sullivan, Dennis O'Keefe 'HOLD THAT KISS'
WM. POWELL, 'Ex-Mrs. BRADFORD'
With Jean Arthur, March of Time! Walt Disney's Academy Award Cartoon, 'The Old Mill'! News

COOL and COMFORTABLE
AVALON KINGSHIGHWAY at CHIPPEWA
Doors Open 1:30, Starts 2—25c Till 2
MELVYN DOUGLAS, LUISE RAINER, ROBERT YOUNG
'THE TOY WIFE'
Jessie Matthews, Roland Young in 'Sailing Along'

COLUMBIA 5367 SOUTHWEST
Pat O'Brien, Kay Francis
'Women Are Like That'
Warren William, Gail Patrick, 'WIVES UNDER SUSPICION'

TODAY'S PHOTO PLAY INDEX

ARMO 4140 Manchester — **SKYDOME** 3200 Morganford (BILLY & BOBBY)
MAUCH TWINS 'Penrod AND HIS Twin Brother'
E. G. Robinson, Jane Bryan 'SLIGHT CASE OF MURDER'
COMEDY, OSWALD. 10c & 25c

ARCADE AIRDOME 4050 W. Pine — Joe Penner, Helen Broderick, 'Life of the Party.' Lee Tracy, 'Crashing Hollywood.' Comedy, M. Mouse.
Compton Theatre & Airdome, 3145 Park — 6 Hits. 'Yellow Jack,' R. Montgomery. 'Condemned Women.' Charlie McCarthy, Mickey Mouse and others.
Fairy Airdome 5640 Easton — Ritz Bros. 'Kentucky Moonshine.' Ginger Rogers, 'Vivacious Lady.' Mickey Mouse
HI-WAY 3705 N. 15th — 'RASCALS,' Jane Withers. 'COCOANUT GROVE,' Fred MacMurray. News. Cartoon. Serial.
Ivanhoe 3239 Ivanhoe — Dorothy Lamour, Ray Milland, 'HER JUNGLE LOVE.' Glenda Farrell, Barton MacLane, 'BLONDES AT WORK.' Shorts.
King Bee 1710 N. Jefferson — Mickey Rooney, 'Judge Hardy's Children.' Patricia Ellis, 'Gaiety Girls.'
Kirkwood Kirkwood, Mo. — Loretta Young, 4 Men and a Prayer. 'Yellow Jack,' Robt. Montgomery.
LEMAY 318 Lemay Ferry — S. Temple, 'Rebecca of Sunnybrook Farm,' & 'Sally, Irene and Mary.'
Macklind 5416 Arsenal — A. Faye, 'In Old Chicago.' Mickey Rooney, 'Judge Hardy's Children.' Popeye. 10c & 20c. Cool. Matinee, 'Lone Ranger.'
Marquette 1806 Franklin — 'Kentucky Moonshine,' Ritz Bros. 'Hold That Kiss,' Mickey Rooney.
McNAIR and Pestalozzi — 10c & 20c. Tyrone Power, Alice Faye, Don Ameche, 'IN OLD CHICAGO.' Gene Autry, 'OLD BARN DANCE.' Gang Comedy. Mickey Mouse Cartoon. Also Airdome Open
MERRY WIDOW 1435 Chouteau — Wallace Beery, 'The Big House.' Wheeler and Woolsey, 'High Flyers.'
OSAGE Kirkwood, Mo. — Irene Dunne, 'JOY OF LIVING.' Joe Penner, 'GO CHASE YOURSELF.' Popeye
OZARK Theater & Airdome, Webster Groves — LUISE RAINER, MELVYN DOUGLAS, ROBT. YOUNG 'THE TOY WIFE'
Ginger Rogers, James Stewart — Cont. Today, 2 to 11—25c Until 2 P. M. 'VIVACIOUS LADY'
PALM 3010 Union — BING CROSBY 'Doctor Rhythm' LORETTA YOUNG '4 Men and a Prayer'
Matinee, 'TREASURE ISLAND' No. 14.

Plymouth 1175 Hamilton — RITZ BROTHERS 'Kentucky Moonshine' JOAN BLONDELL-MELVYN DOUGLAS 'There's Always a Woman'
Princess Theater & Skydome, 3145 Park, Speaks English.' — Bing Crosby, Andy Devine, 'Doctor Rhythm.' Joe E. Brown, 'Wide Open Faces.' 'Africa Speaks.' C. McCarthy, E. Bergen.
RIVOLI 6th Near Olive — Mickey Rooney, 'Judge Hardy's Children,' Sally Eilers, 'Condemned Women'
Webster Theater & Skydome, Hadley & Clinton — Mickey Rooney, 'Judge Hardy's Children,' G. Rogers, 'Vivacious Lady.'
WELLSTON 6226 Easton — 5 BIG UNITS! Continuous 1:00 to 11:30 — Chas. Bickford, Ann Dvorak, 'Gangs of New York.' Dick Purcell, Ann Sheridan, 'Mystery House.' March of Time. Walt Disney's Latest Cartoons. Major Bowes Matinee, No. 2 'Fighting Devil Dogs.'

ROXY 5500 Lansdowne — FRED MacMURRAY, BEN BLUE, 'COCOANUT GROVE' JANE WITHERS, in 'RASCALS.'
WHITE WAY 6th and Hickory — DEANNA DURBIN, 'MAD ABOUT MUSIC.' JOE E. BROWN, 'WIDE OPEN FACES.'

APOLLO — 'Vivacious Lady,' Ginger Rogers, James Stewart 'YELLOW JACK,' Robert Montgomery, Virginia Bruce
CINDERELLA — FRED MacMURRAY, 'COCOANUT GROVE' Mickey Rooney, 'Hold That Kiss.' N. Y. Man Dives to Death
VIRGINIA — RITZ BROTHERS, 'KENTUCKY MOONSHINE' MICKEY ROONEY, 'JUDGE HARDY'S CHILDREN'
MELBA 4234 Natural Bridge — Pat O'Brien, Kay Francis 'WOMEN ARE LIKE THAT' And 'THERE GOES THE GROOM'
MICHIGAN 3234 Natural Bridge — DON AMECHE, 'JOSETTE' PAT O'BRIEN, 'WOMEN ARE LIKE THAT.'
STUDIO 4232 Natural Bridge — Tyrone Power, Alice Faye, 'IN OLD CHICAGO' JOE E. BROWN, 'WIDE OPEN FACES.'
SAVOY Ferguson, Mo. — B. CROSBY, MARY CARLISLE, 'DOCTOR RHYTHM' Ritz Bros., 'Kentucky Moonshine.' N. Y. Man Dives to Death
MELVIN 2212 Chippewa — Bing Crosby, Mary Carlisle, 'DOCTOR RHYTHM' Irene Dunne, 'JOY OF LIVING.' Big Apple Contest
GEM COOL — RITZ BROS., 'KENTUCKY MOONSHINE' (Continuous 1 to 11 P. M.) J. Blondell, M. Douglas, 'There's Always a Woman.' News. Cartoon
OVERLAND COOL — Tyrone Power, Alice Faye, 'In Old Chicago' (Continuous 1 to 11 P. M.) JONES FAMILY, 'TRIP TO PARIS.' News. Cartoon.
LEXINGTON 3468 N. Union — COOLED BY WASHED AIR — JOE PENNER, 'GO CHASE YOURSELF' MERLE OBERON, BINNIE BARNES 'DIVORCE OF LADY X' MATINEE, BOB ALLEN, 'RANGER STEPS IN.'
DAKOTA 4557 Virginia — C. Gable-Myrna Loy, Spencer Tracy 'TEST PILOT' J. Bennett, 'Met My Love' Children's Gift Club (Mat. Only), Serial, 'LONE RANGER.'
YALE 3706 Minnesota — SPENCER TRACY, 'MURDER MAN,' VIRGINIA BRUCE WALLACE BEERY, 'O'SHAUGHNESSY'S BOY,' JACKIE COOPER CHILDREN'S GIFT CLUB (MAT. ONLY), Serial, 'LONE RANGER'
U-CITY 6324 Bartmer — IRENE DUNNE, ALLEN JONES in 'SHOWBOAT,' MUSIC THEAT WM. POWELL, MYRNA LOY, 'AFTER THE THIN MAN.' Comedy HR CHILDREN'S GIFT CLUB (Mat. Only), Serial, 'LONE RANGER.'
NORMANDY 7354 Natural Bridge — BOBBY BREEN 'HAWAII CALLS' ★ Hepburn & Cary Grant 'BRINGING UP BABY' POPEYE in Latest Featurette, 'ALI BABA & 40 THIEVES' Matinee Only—at 1:45—BUCK JONES in Western Thriller

SHOW PLACES OF NORTH ST. LOUIS
O'FALLON — Robert Taylor, Margaret Sullavan, Franchot Tone 'THREE COMRADES'
BADEN, ASHLAND, PAULINE — LAUREL & HARDY, 'SWISS MISS'
BREMEN — 'KENTUCKY MOONSHINE,' RITZ BROS., TONY MARTIN 'RASCALS,' JANE WITHERS
SALISBURY — Mickey Rooney ★ Maureen O'Sullivan ★ Dennis O'Keefe 'HOLD THAT KISS' JOE PENNER, 'GO CHASE YOURSELF' NEW AUDIOSCOPICS AND OUR GANG COMEDY
ROBIN — 'FIRST 100 YEARS,' Robt. Montgomery, Virginia Bruce 'FOUR MEN AND A PRAYER,' LORETTA YOUNG
QUEENS — 'FOUR MEN AND A PRAYER,' Loretta Young. 'GO CHASE YOURSELF,' Joe Penner. D. Duck. M. Mouse. C. McCarthy
LEE — Robt. Montgomery, Virginia Bruce, 'YELLOW JACK' IRENE DUNNE, ALICE BRADY, 'JOY OF LIVING'
JANET — Irene Dunne, Doug. Fairbanks Jr., 'JOY OF LIVING' Loretta Young, Richard Greene, '4 MEN AND A PRAYER'
CIRCLE — ALICE FAYE, DON AMECHE, 'IN OLD CHICAGO' Mickey Rooney, 'JUDGE HARDY'S CHILDREN.' Our Gang
LOWELL — Deanna Durbin, Herbert Marshall, 'MAD ABOUT MUSIC' Joe E. Brown, 'WIDE OPEN FACES.' Mickey Moore
BRIDGE — Dorothy Lamour, Ray Milland, 'HER JUNGLE LOVE.' CHARLIE McCARTHY, RITZ BROS., 'GOLDWYN FOLLIES'

UNION-MAY-STERN'S Exchange Stores
3 ROOMS COMPLETE!
$99.50
$1 A WEEK
(Small Carrying Charge)





COMPLETE LIVING-ROOM
COMPLETE KITCHEN
COMPLETE BEDROOM



BUY COMPLETE 3-ROOM OUTFIT OR ANY ROOM
OPEN EVERY NIGHT TILL 9
UNION-MAY-STERN EXCHANGE STORES
Vandeventer & Olive — Sarah & Chouteau — 206 N. 12th St. — 616-18 Franklin Ave.

PHOTOPLAY THEATERS

PART SIX

Informal Social Events for Guest At Harbor Beac

Many Visitors Attend Wee ly Dance at Pointe A Barques Club House—A ditional St. Louisans A rive at Resorts.

By a Special Correspondent of Post-Dispatch.

Harbor Beach, Mich, Aug. 6

INASMUCH as all the cottag at Harbor Beach take their me at the central clubhouse, one the favorite ways of entertain is the giving of dessert and cof parties after dinner.

Such a party was given by M Ernest Richard Kroeger last S urday night at the club in honor Mr. and Mrs. Hord Hardin, arrived from St. Louis that day have rented the Hamilton cott for the rest of the season. All resorters were invited to meet and Mrs. Hardin and to remain bridge at the Casino or dancing the clubhouse. Mrs. James M. Slo Mrs. William N. Claggett, War Chandler, Mr. and Mrs. H. Sparks and Mrs. Frederick R. ers were among the St. Louisans vited. After dinner a group of younger set gathered at the ho of Miss Jean Anderson of Det for a Tom Collins party before dance. Miss Betty Fitz-Gerald, M Eleanor McCarthy, Peter Cla and John Brodhead Jr., who tored here from Pointe Aux B ques, were among the guests.

Sunday night the same gr was entertained by Peter Cla and William Breed of Stockbri Mass., at a steak supper. The pa drove to the old "haunted" ho near Port Hope, 10 miles f Harbor Beach, set up grills broiled steaks successfully des a drizzling rain.

Sunday morning Mrs. Don Danforth and three of her c dren, Billy, Donald Jr. and D othy, left by motor for Sunli Ranch, Cody, Wyo., to spend gust. Mr. and Mrs. Danfor youngest child and nurse return to St. Louis.

Franklin Ferriss, who spent sev eral weeks with his sister, Mrs Jeremiah Van Buren Jenks, turned home Sunday.

William N. Claggett Jr. and son, William III, arrived Mon for a visit with his mother.

Pointe Aux Barques, Mich.

SATURDAY night is the big ni of the week here. Not o adults, but children attend weekly dancing party at the Poi Aux Barques Clubhouse. From 7 to 8:30 o'clock there is a childre party, with a grand march usu led by Miss Janet Brodhead Miss Patsy Posselius. Among enthusiastic young dancers Carol and Philip Smith Jr., Fran Brodhead, Terry Shepley, Alby H ton and Tommy Toberman, all corted by parents, brothers or ters who return for the dance grownups at 9:30 o'clock.

The birthday anniversaries of St. Louis members of the res were celebrated. Miss Betty Sh ley, daughter of Mr. and Mrs. Jo R. Shepley, celebrated hers with hayride, to which were invited guest, Miss Jacqueline Stevens Grosse Pointe, Mich., Robert W temore Knapp Jr., Janet, Willi and Bud Brodhead and a la group of Detroit friends. The sa group was entertained at a be supper Monday night in honor Robert Knapp Jr., whose birthd anniversary occurred that day, last Saturday night at a dinner g en by Miss Cynthia Dean of Gro Pointe.

Mr. and Mrs. C. W. Toles gave fish fry on the beach in front their cottage last Saturday night honor of Mr. and Mrs. Henry C dler, former St. Louisans living Grosse Pointe, Mr. and Mrs. C dler who were visiting at the c tage of their son and daughter-law, Mr. and Mrs. Boyer Candl were entertained by Mrs. Jo Brodhead Sunday afternoon. guests included Mrs. Edward Hotchkiss, Mrs. Robert Knapp a Mr. and Mrs. John Hamilton F ish.

Saturday afternoon Mr. and M Daniel Quirk gave a cocktail pa for the older group—Dr. and M Elsworth S. Smith, Mrs. Corneli Tompkins, Mrs. Julia Smith Cr by, Mrs. Albert Todd Terry, and Mrs. J. H. Farish, Mr. and M Murray W. Sales and Mr. and M George Begg. Sunday afternoon group was entertained by Mr. a Mrs. Begg.

To celebrate the arrival of Phi Platt Smith, Mrs. Smith gave mint julep party and picnic, main for members of the young marri set. Guests included Mrs. Jose C. Toberman, Mr. and Mrs. Alt Herton, Miss Barbara Brodhe and her guest, L. Steven Tro bridge of Detroit, and Mrs. Lou Lannan Benoist, sister of the gue of honor, who accompanied h here from St. Louis. Mrs. Beno will be the guest of her paren Dr. and Mrs. Elsworth Smith, several weeks.

Mrs. J. D. Perry Francis arriv Monday from St. Louis to spend s eral weeks at the clubhouse.

Continued on Page 2, Column

PHOTOPLAY THEATERS

NOW LOEW'S
CHAS. BOYER
HEDY LAMARR
'ALGIERS'
with SIGRID GURIE
THRILLING CO-FEATURE!
"CITY STREETS"
LEO CARRILLO
EDITH FELLOWS
COOL 25c to P. M.
FRIDAY—LOEW'S 14TH ANNIVERSARY

NORSIDE
GRAND & NATIONAL BRIDGE
COOLED BY REFRIGERATION
FREDDIE BARTHOLOMEW
MICKEY ROONEY
Metro-Goldwyn-Mayer
'LORD JEFF'
Gene RAYMOND-Ann SOTHERN
'SHE'S GOT EVERYTHING'
EXTRA: "MARCH OF TIME"
OPEN 1 P. M.—35c to 2

PLAY INDEX

Plymouth | RITZ BROTHERS
175 Hamilton | 'Kentucky Moonshine'
JOAN BLONDELL-MELVYN DOUGLAS
'There's Always a Woman'

Princess | Bing Crosby, Andy Devine, 'Doctor Rhythm.' Joe E. Brown, 'Wide Open Faces.' 'Africa Speaks English.' C. McCarthy, E. Bergen.

RIVOLI | Mickey Rooney, 'Judge Hardy's Children.' Sally Eilers, 'Condemned Women'

Webster Theater & Skydome | Mickey Rooney, 'Judge Hardy's Children.' G. Rogers, 'Vivacious Lady.'
Hadley & Clinton

WELLSTON | 5 BIG UNITS!
6226 Easton | Continuous 1:00 to 11:30
Chas. Bickford, Ann Dvorak, 'Gangs of New York.' Dick Purcell, Ann Sheridan, 'Mystery House.' March of Time. Walt Disney's Latest Cartoons. Major Bowes. Matinee, No. 2 'Fighting Devil Dogs.'

SCIENTIFICALLY AIR-CONDITIONED
WILL ROGERS UNION & PAGE
SUNDAY, CONTINUOUS FROM ONE
MICKEY ROONEY IN COMEDY OF YOUNG LOVE
Maureen O'Sullivan Dennis O'Keefe
'HOLD THAT KISS'
WM. POWELL, 'Ex-Mrs. BRADFORD'
With Jean Arthur, March of Time! Walt Disney's Academy Award Cartoon, 'The Old Mill'! News!

COOL and COMFORTABLE
AVALON
KINGSHIGHWAY at CHIPPEWA
Doors Open 1:30, Starts 2—25c Till 2
MELVYN DOUGLAS | LUISE RAINER | ROBERT YOUNG
'THE TOY WIFE'
Jessie Matthews Roland Young in 'Salling Along'

COLUMBIA
Pat O'Brien, Kay Francis
'Women Are Like That'
Warren William, Gail Patrick, 'WIVES UNDER SUSPICION'

Powhatan | Robert Montgomery, Virginia Bruce, 'Yellow Jack' Mary Astor, Richard Arlen, 'No Time to Marry.'
Theater & Airdome
3111 Sutton

ROXY | FRED MacMURRAY, BEN BLUE, 'COCOANUT GROVE.'
3500 Lansdowne | JANE WITHERS, in 'RASCALS.'

WHITE WAY | DEANNA DURBIN, 'MAD ABOUT MUSIC.'
Eighth and Hickory | JOE E. BROWN, 'WIDE OPEN FACES.'
Ginger Rogers, James Stewart
Robert Montgomery, Virginia Bruce
MURRAY, 'COCOANUT GROVE'
Gold That Kiss.' N. Y. Man Dives to Death
ERS, 'KENTUCKY MOONSHINE'
NEY, 'JUDGE HARDY'S CHILDREN'
WOMEN ARE LIKE THAT'
THERE GOES THE GROOM'
AMECHE, 'JOSETTE'
EN, 'WOMEN ARE LIKE THAT.'
Alice Faye, 'IN OLD CHICAGO'
BROWN, 'WIDE OPEN FACES.'
ARY CARLISLE, 'DOCTOR RHYTHM'
ky Moonshine.' N. Y. Man Dives to Death
Mary Carlisle, 'DOCTOR RHYTHM'
'JOY OF LIVING.' Big Apple Contest
TUCKY MOONSHINE' (Continuous 1 to 11 P. M.
'There's Always a Woman.' News. Cartoon
Faye, 'In Old Chicago' (Continuous 1 to 11 P. M.
TRIP TO PARIS.' News. Cartoon.
NNER, 'GO CHASE YOURSELF'
BERON 'DIVORCE OF LADY X'
ARNES
BOB ALLEN, 'RANGER STEPS IN.'
'TEST PILOT' J. Bennett, 'Met My Love'
(Mat. Only), Serial, 'LONE RANGER.'
MURDER MAN,' VIRGINIA BRUCE
HAUGHNESSY'S BOY,' JACKIE COOPER
(MAT. ONLY), Serial, 'LONE RANGER'
JONES in 'SHOWBOAT,' MUSIC TREAT
Y, 'AFTER THE THIN MAN,' Comedy Hit
(Mat. Only), Serial, 'LONE RANGER'
'HAWAII CALLS' ★ Hepburn & Cary Grant, 'BRINGING UP BABY'
Featurette, 'ALI BABA & 40 THIEVES'
1:45—BUCK JONES in Western Thriller

NORTH ST. LOUIS · COOL
'THREE COMRADES'
& HARDY, 'SWISS MISS'
ONSHINE,' RITZ BROS., TONY MARTIN
ASCALS,' JANE WITHERS
Maureen 'HOLD THAT KISS'
nis O'Keefe
NNER, 'GO CHASE YOURSELF'
SCOPICS AND OUR GANG COMEDY
ARS,' Robt. Montgomery, Virginia Bruce
AND A PRAYER,' LORETTA YOUNG
A PRAYER,' Loretta Young. 'GO CHASE
Penner. D. Duck. M. Mouse. C. McCarthy
nery, Virginia Bruce, 'YELLOW JACK'
E, ALICE BRADY, 'JOY OF LIVING'
Doug. Fairbanks Jr., 'JOY OF LIVING'
Richard Greene, '4 MEN AND A PRAYER'
DON AMECHE, 'IN OLD CHICAGO'
JUDGE HARDY'S CHILDREN.' Our Gang
Herbert Marshall, 'MAD ABOUT MUSIC'
'WIDE OPEN FACES.' Mickey Mouse
r, Ray Milland, 'HER JUNGLE LOVE'
THY, RITZ BROS., 'GOLDWYN FOLLIES'

ST. LOUIS POST-DISPATCH

SOCIETY NEWS SECTION

PART SIX — ST. LOUIS, SUNDAY, MORNING, AUGUST 7, 1938. — PAGES 1—10H

Informal Social Events for Guests At Harbor Beach

Many Visitors Attend Weekly Dance at Pointe Aux Barques Club House—Additional St. Louisans Arrive at Resorts.

By a Special Correspondent of the Post-Dispatch.

Harbor Beach, Mich, Aug. 6.

INASMUCH as all the cottagers at Harbor Beach take their meals at the central clubhouse, one of the favorite ways of entertaining is the giving of dessert and coffee parties after dinner.

Such a party was given by Mrs. Ernest Richard Kroeger last Saturday night at the club in honor of Mr. and Mrs. Hord Hardin, who arrived from St. Louis that day and have rented the Hamilton cottage for the rest of the season. All the resorters were invited to meet Mr. and Mrs. Hardin and to remain for bridge at the Casino or dancing at the clubhouse. Mrs. James M. Sloan, Mrs. William N. Claggett, Warren Chandler, Mr. and Mrs. H. B. Sparks and Mrs. Frederick R. Peters were among the St. Louisans invited. After dinner a group of the younger set gathered at the home of Miss Jean Anderson of Detroit for a Tom Collins party before the dance. Miss Betty Fitz-Gerald, Miss Eleanor McCarthy, Peter Clarke and John Brodhead Jr., who motored here from Pointe Aux Barques, were among the guests.

Sunday night the same group was entertained by Peter Clarke and William Breed of Stockbridge, Mass., at a steak supper. The party drove to the old "haunted" house near Port Hope, 10 miles from Harbor Beach, set up grills and broiled steaks successfully despite a drizzling rain.

Sunday morning Mrs. Donald Danforth and three of her children, Billy, Donald Jr. and Dorothy, left by motor for Sunlight Ranch, Cody, Wyo., to spend August. Mr. and Mrs. Danforth's youngest child and nurse returned to St. Louis.

Franklin Ferriss, who spent several weeks with his sister, Mrs. Jeremiah Van Buren Jenks, returned home Sunday.

William N. Claggett Jr. and his son, William III, arrived Monday for a visit with his mother.

Pointe Aux Barques, Mich.

SATURDAY night is the big night of the week here. Not only adults, but children attend the weekly dancing party at the Pointe Aux Barques Clubhouse. From 7:30 to 8:30 o'clock there is a children's party, with a grand march usually led by Miss Janet Brodhead and Miss Patsy Posselius. Among the enthusiastic young dancers are Carol and Philip Smith Jr., Frances Brodhead, Terry Shepley, Alby Horton and Tommy Toberman, all escorted by parents, brothers or sisters who return for the dance for grownups at 9:30 o'clock.

The birthday anniversaries of two St. Louis members of the resort were celebrated. Miss Betty Shepley, daughter of Mr. and Mrs. John R. Shepley, celebrated hers with a hayride, to which were invited her guest, Miss Jacqueline Stevens of Grosse Pointe, Mich., Robert Whittemore Knapp Jr., Janet, William and Bud Brodhead and a large group of Detroit friends. The same group was entertained at a beach supper Monday night in honor of Robert Knapp Jr., whose birthday anniversary occurred that day, and last Saturday night at a dinner given by Miss Cynthia Dean of Grosse Pointe.

Mr. and Mrs. C. W. Toles gave a fish fry on the beach in front of their cottage last Saturday night in honor of Mr. and Mrs. Henry Candler, former St. Louisans living at Grosse Pointe, Mr. and Mrs. Candler who were visiting at the cottage of their son and daughter-in-law, Mr. and Mrs. Boyer Candler, were entertained by Mrs. John Brodhead Sunday afternoon. Her guests included Mrs. Edward G. Hotchkiss, Mrs. Robert Knapp and Mr. and Mrs. John Hamilton Farish.

Saturday afternoon Mr. and Mrs. Daniel Quirk gave a cocktail party for the older group—Dr. and Mrs. Elsworth S. Smith, Mrs. Cornelius Tompkins, Mrs. Julia Smith Crosby, Mrs. Albert Todd Terry, Mr. and Mrs. J. H. Farish, Mr. and Mrs. Murray W. Sales and Mr. and Mrs. George Begg. Sunday afternoon a group was entertained by Mr. and Mrs. Begg.

To celebrate the arrival of Philip Platt Smith, Mrs. Smith gave a mint julep party and picnic, mainly for members of the young married set. Guests included Mrs. Joseph C. Toberman, Mr. and Mrs. Alton Horton, Miss Barbara Brodhead and her guest, L. Steven Trowbridge of Detroit, and Mrs. Louis Lannan Benoist, sister of the guest of honor, who accompanied him here from St. Louis. Mrs. Benoist will be the guest of her parents, Dr. and Mrs. Elsworth Smith, for several weeks.

Mrs. J. D. Perry Francis arrived Monday from St. Louis to spend several weeks at the clubhouse. She

Continued on Page 2, Column 3.



MISS NELL WINSHIP
of Atlanta, Ga., the guest of Miss Dorothy Grote, daughter of Mr. and Mrs. Robert E. Grote.
—By a Post-Dispatch Staff Photographer.



MRS. EARLE ROSCOE DAVIS,
who was Miss Kathrine Keene Laurie before her marriage Thursday. She is the daughter of Joseph Scott Laurie.
—Jules Pierlow Photograph.



MISS MAUDE SCUDDER OVERALL,
daughter of Mr. and Mrs. John H. Overall, at the Beach Club in Southampton, L. I., where she is spending the summer.
—Rotofotos.



MRS. ROBERT CHARLES WEBER,
formerly Miss Rosemary Kathryn Stocke, daughter of Mr. and Mrs. Philip Stocke. Her wedding took place Tuesday.
—Martin Schweig Photograph.



MISS MARTHA PETTUS,
daughter of the late Mr. and Mrs. Charles Parsons Pettus, whose engagement to Wilson Pelham Hoxton Turner was announced last week at the Pettus summer home in Wequetonsing, Mich. The wedding will take place there later this summer.
—Jules Pierlow Photograph.

Mexican Theme for Mid-Summer Party

THE Mid-Summer Frolic Association celebrated its fifth anniversary last night at Mexicana, title of this summer's frolic, on the lawn of Harry Langenberg's home, 49 Westmoreland place.

Guests stayed from 9 to 4 o'clock this morning to dance the rumba to the music of a Negro orchestra. Paper lanterns in red, green and white, Mexican colors, lighted the garden, and Mexican flags were put up. Special event at the party was a bullfight, presented Mexican style, with three young men in costume taking the parts of the harassed bull and the toreador. About 100 guests attended the fiesta.

First entertainment of the organization was given in 1934, when a Bavarian fiesta was presented for young St. Louisans remaining in town for the summer. Next was a satire on the Ethiopian war, followed by a similar exposition on the presidential campaign. Last year the frolic went East Indian, when it gave the Durbar of Delhi.

Venetian Boat Parade on Charlevoix Lakes

By a Special Correspondent of the Post-Dispatch.

CHARLEVOIX, Mich., Aug. 6.

A SPECTACULAR Venetian boat parade, colored lanterns gleaming and flags flying on 50 participating yachts and cabin cruisers, was held Monday night on Lake Charlevoix. The largest boat, on which a 30-piece orchestra played, led the parade from the Coast Guard Station on Lake Michigan, where it formed, into Round Lake, past hotels and cottages and into Lake Charlevoix, and ended on Round Lake where the boats anchored in fan-shaped formation as a finale. Each boat carried merrymakers not only from Charlevoix but nearby North Michigan resorts, who sang and danced as the procession sailed on.

Simultaneously on shore a carnival was held. Cabanas were lanternlit, numerous beach suppers were held, and amusement and refreshment stands set up.

The Ironton Players presented Dracula, featuring Vincent Donahue, at their Playhouse Tuesday night. Several dinner parties preceded the performance, and Lake Charlevoix was filled with visiting yachts transporting spectators from other resorts.

The Belvedere Club has added many St. Louisans to its guest list. Among the most recent arrivals are Mr. and Mrs. L. E. Lortz, who motored from St. Louis, accompanied by their daughter, Mrs. Norman Jones. J. C. Toy, Mrs. John David Ferguson and Mrs. Eugene B. Stinde motored up together, and have been joined by Mr. Stinde,

Continued on Page 2, Column 6.

Little Harbor Club Center of Activities At Wequetonsing

By a Special Correspondent of the Post-Dispatch.

Wequetonsing, Mich., Aug. 6

THE Little Harbor Club is the center for sports activities as the season here approaches its height. The annual tennis tournament is being played on Little Harbor courts daily. Miss Becky Wells, winner of the ladies' singles for five successive years, is still among the topmost players.

Aug. 1 as usual marked the date of the first sailing race. These races continue through August, and trophies to the winners in all three classes will be presented at the closing dinner dance. The three classes are Northern Michigan, the Marline, generally sailed by members of the younger set, and the Snipes, piloted by youngsters from 12 to 16 years of age.

One of the largest parties of the week at the Little Harbor Club was given by Miss Helen Stark, daughter of Mr. and Mrs. Paul Stark, for 40 guests. Among the St. Louisans present were Miss Peggy McMahon, Spencer McCourtney Jr., and his guest, William Simpson; Miss Becky Wells, Stephen Carew and Charles Limburg.

Last Saturday Mr. and Mrs. Stark gave a luncheon in honor of Charles White Scudder, who celebrated his birthday anniversary that day. Guests assembled at 1 o'clock for cocktails and music around the swimming pool, and later had luncheon on the veranda facing Little Traverse Bay. Guests included Mrs. Scudder, Mr. and Mrs. Rolla Wells, Mr. and Mrs. Palmer Clarkson, Mr. and Mrs. Isaac Orr and Mr. and Mrs. Alfred L. Shapleigh.

Thursday night buffet suppers at the Beach Club are well attended.

Continued on Page 2, Column 4.

Annual Regatta Gala Occasion At Nantucket

Charles Crane to Observe 80th Birthday at Woods Hole—1000 Guests Attend Beachcombers' Ball at Provincetown.

By a Special Correspondent of the Post-Dispatch.

Nantucket, Mass., Aug. 6.

NANTUCKET reaches its peak in gaiety this week-end when the annual regatta is held at this old sea port. Yachts from all over the eastern seaboard, with white paint and burnished brass, are here to participate. The yacht club is crowded to capacity, with many members reserving tables to entertain their friends and visiting yachtmen. A highlight of the summer social season was the regatta ball last night at the Yacht Club which was attended by many St. Louisans.

Mrs. George R. Dobler of St. Louis was hostess at a dinner at the club, preceding the ball, in honor of Mr. and Mrs. Edward Hudson Barstow, who are spending the summer at Hyannisport. Mr. and Mrs. Barstow, who came to Nantucket for the three-day regatta, are guests of Mr. and Mrs. Daniel Upthegrove at their summer home here. Mr. and Mrs. Barstow were accompanied to Nantucket by their guest Culver Hastedt of St. Louis. Among those at Mrs. Dobler's table were Mr. and Mrs. Barstow, Mr. Hastedt, Mr. and Mrs. Charlton Messick, also guests of Mr. and Mrs. Upthegrove for the regatta, Frederick Bratney and Herbert Conyngham of New York. Mrs. Dobler also entertained Mrs. Harvey G. Mudd and Mrs. J. F. Valle at tea Tuesday afternoon at the Ships Inn.

A party given this week by Mr. and Mrs. Breckinridge Long in honor of Mrs. Harvey G. Mudd was the occasion for the assembling of St. Louisans and other summer visitors.

The Nantucket Historical Association held its forty-fourth annual meeting this week with the president, Edward A. Stackpole, author of several books on Nantucket, presiding. The Old Mill, which has been completely restored and now grinds corn, is the pride of this organization. A part of the program of the association is the keeping of Nantucket architecture simple and related to the buildings erected here 100 years ago.

Neighbors' Sconset night was held at the Siasconset Casino Monday night. Neal O'Hara spoke on "Why I Gave Up Being a Newspaper Humorist." The Hidden Forest trip to be conducted by the Neighbors will take place Thursday, Aug. 18, and the Neighbors' Civic League Wharf Festival will be held Wednesday, Aug. 24.

A garden party and musical were given last night at Moors End, the estate of Col. and Mrs. Robert W. Stewart. The gardens are among the most attractive on the island. St. Louisans and other members of the summer colony were present.

For the past week the large red thermometer at the entrance of the bank here has attracted attention as it steadily rose during a campaign for funds for the annual hospital drive. At the close of the campaign today the thermometer stood at $16,800. St. Louisans on the island have taken an active part in the drive headed by Breckinridge Long. Mrs. Donaldson L. Lambert and Mrs. George R. Dobler were on committees.

Woods Hole, Mass.

THE annual Mardi Gras fete of the Falmouth Nursing Association was held Thursday on the village green at Falmouth. The festivities lasted through the day and concluded with dancing in the evening. Most of the younger set has been occupied for two weeks in planning and preparing exhibits, costumes, booths and decorations for the fete. The green was decorated with bunting and crepe paper and was illuminated by colored paper lanterns. All the active participants appeared in white costumes with bright blue bands bearing the gold letters F. N. A. Miss Falmouth of 1870, escorted by a group of maids dressed in furbelows of that period, reigned during the fete. A costume contest and a doll show were the main features.

Dr. and Mrs. Hugh M. Smith, parents of Mrs. Edmund Vincent Cowdry of St. Louis, entertained the Siamese Minister to Washington, Phya Abhibal Rajamaitri, and Mme. Rajamaitri, who are spending the summer at Osterville. Accompanied by Phya Supan, brother of the Minister, they drove to Woods Hole to renew their acquaintance with Dr. and Mrs. Smith, who knew them in Siam. Guests at tea were Dr. and Mrs. Edward B. Meigs of Washington and Woods Hole, who met the visitors in Washington. Phya Rajamaitri is former Minister to Rome and Tokio. Phya Supan has recently returned from the diplomatic ranks, after serving as Minister in Tokio, Washington and

Continued on Page 2, Column 1.

Annual Regatta Gala Occasion At Nantucket

Continued From Page One.

London. Both brothers are graduates of Cambridge University.

The eightieth birthday anniversary of Charles Crane, former Ambassador to China, will be celebrated in Woods Hole tomorrow. Mr. Crane's yacht Anita, which he sails daily, will have dress flags up in celebration of the skipper's birthday and friends will call between 11 o'clock in the morning and 2 o'clock in the afternoon, to pay their respects to Mr. Crane. Members of his family have gathered at Woods Hole for the festivities. Miss Frances Crane, a daughter, came from England, where she has been for many months; Mr. and Mrs. John Crane have arrived from Rome and Mr. and Mrs. Richard Crane are here from their estate Westover, in Virginia. Mrs. Thomas G. Ratcliffe gave a small tea at her summer home, Latowana Lodge, Friday, to which she invited a group of prominent Democrats in Woods Hole to meet Mr. Crane, who was a close friend of former President Woodrow Wilson.

Mr. and Mrs. Charles Proctor Cooper of New York and Woods Hole, gave a cocktail party at noon Sunday in honor of their guests, Mr. and Mrs. William Lee Hanley Jr. of New York. Mrs. Hanley was the former Miss Betty Willson Niles of St. Louis. Mr. and Mrs. Eugene D. Nims of St. Louis were among the guests.

Mrs. Baxter Jackson has given up her cottage in North Falmouth and will spend the remainder of the season with her mother, Mrs. Ratcliffe at her summer home here.

Miss Mary Sandall, who lectured at the St. Louis Woman's Club last May, arrived Tuesday to spend the month at Woods Hole as the guest of Miss Josephine Fish. Miss Sandall spent last month with Mrs. Harry Sinclair at her estate on Long Island.

Mrs. Bruce Crane, a niece of Mrs. Nims who has been her guest at the Nims' summer home, the Larches, at Woods Hole, since early in July, has returned to Dalton, Mass., to open her home, Sugar Hill, for several entertainments during the Berkshire Symphonic Festival which started Thursday.

Mr. and Mrs. Crane entertained the festival board, of which she is a member, last Sunday night. Among the many guests who are to spend the festival season with Mrs. Crane is the pianist Jarne. Mrs. Crane's box will be occupied by her guests at the Tanglewood Shed, where the Berkshire Symphonic Festival is held.

Mr. and Mrs. Samuel Plant have as their guests, their daughter, Mrs. Leicester B. Faust, and her daughter, Miss Ann Faust, who reached Woods Hole Tuesday. Another daughter of Mr. and Mrs. Faust, Miss Lily Claire Faust, has been with her grandparents for several weeks.

Mrs. Boyle O. Rodes and her family are expected to arrive in Woods Hole soon to occupy her summer cottage for the rest of the season.

Swampscott, Mass.

FOR many summers St. Louisans have favored Swampscott, which lies in the heart of the Puritan country, between Boston and Marblehead. Blue Hill in Milton is visible from the New Ocean House at Swampscott, and from this hill came the name Massachusetts, "At the High Hill."

For many seasons St. Louisans have stopped at the New Ocean House. Mr. and Mrs. Howard Gambrill, who are annual guests at the hotel, have been here since July. Their son, Howard Gambrill Jr., of Beacon Hill, Boston, joins his parents for week ends. Mr. and Mrs. Gambrill will remain here until the end of the month.

Mr. and Mrs. Albert M. Keller of St Louis will arrive Monday to join the summer colony at the New Ocean House. Oliver H. Green and Edward Flad of St. Louis have been at the hotel for a short time.

The children's party, an annual feature of the hotel, was held July 29, for more than 150 children. Mrs. Gambrill was among the hostesses for the party.

Salters Point, Mass.

OUTSIDE of New Bedford, along the shore, lies Salters Point, stretching into Buzzard's Bay. Beside it is Mischaum Point, where St. Louisans go for summer holidays. Mr. and Mrs. A. Wessel Shapleigh of St. Louis have a summer home on Salters Point, which they occupy yearly. His sister, Mrs. Royal D. Kercheval and her family, have been visiting there for the last two weeks. Mr. Shapleigh, who recently arrived in St. Louis from the resort, will return to spend the late summer with his family. Mr. and Mrs. Shapleigh's daughter, Miss Susan, is seen daily on South Beach sailing and swimming. A. Wessel Shapleigh Jr. and Alfred Lee Shapleigh will return in September to Yale University. A younger brother, Warren, will also enter college this autumn.

Mr. and Mrs. Tom K. Smith of St. Louis are at their summer residence at Mischaum Point. Their son, Tom K. Smith Jr., will be a senior at Williams College in September and their daughter, Miss Jane Smith, will enter Bryn Mawr College in the fall. Mr. Smith, who has been here with his family, returned recently to St. Louis.

Mr. and Mrs. Edward S. Funsten and their family are at their summer home on Salters Point, where they have spent several seasons.

Provincetown, Mass.

THIS small colony of artists, townsfolk and summer visitors from many parts of Cape Cod participated in the annual Beachcombers' ball Friday night, July 29. The ball was given at the Town Hall in a circus setting and was attended by 1000 guests, the majority of whom were in costume. Circus acts by the Beachcombers were a feature of the event. After the grand march the judges awarded the prize for the most artistic costume to Mrs. Barbara Hower, who appeared as an Egyptian lady gowned in white fish net. Miss Diane Spencer, as a surrealist mermaid, won the prize for the most original costume and the prize for the most grotesque went to Dr. Frederick S. Hammett. Prizes were paintings by John Whorf, Jules Katzieff, and Richard Miller.

BRIDAL PAIR AFTER CEREMONY



—By a Post-Dispatch Staff Photographer.

MR. and MRS. W. PAUL HARPER leaving Pilgrim Congregational Church after their marriage July 30. The bride was Miss Dorothy Deibel, daughter of Mrs. Charles Bond Deibel, 1178 Moorlands drive.

Hyannisport, Mass.

MRS. WILLARD HOWARD of Woods Hole and Charles River, Mass., won the finals from Mrs. Ripley L. Dana in the Cape Cod Women's Golf Championship held recently at Chatham. Mrs. Carl H. Langenberg of St. Louis had previously been eliminated in the tournament.

The Hyannisport Club was the setting recently for its first weekly dinner dance of the season. Miss Katherine Sipple of Boston, formerly of St. Louis, was the guest of honor at a dinner given preceding the dance. Among the guests were her brother-in-law and sister, Mr. and Mrs. Arthur Gorman Lambert of Chevy Chase, Md., another brother-in-law and sister, Mr. and Mrs. F. Raymond Draper of Dover, N. H,. Mr. and Mrs. James Gaff Hinkle of Chestnut Hill, Mass., and Mr. and Mrs. Henry J. Kaltenbach Jr. of St. Louis.

Mr. and Mrs. Wayne A. Lee recently spent a few days at Stoneleigh Gables Inn here. Mr. and Mrs. Robert Coit Day gave a cocktail party last Sunday in their honor at their seaside cottage here. Mr. and Mrs. Day will have as their guests Mr. and Mrs. Charlton Mesick of St. Louis, who have been guests of Mr. and Mrs. Daniel Upthegrove at Nantucket. After their visit here Mr. and Mrs. Mesick will go to Ogunquit, Me., for a visit.

Wianno, Mass.

IN the Wianno Cape Cod Clay Court Tennis Championship, which began here last week-end, Henry J. Kaltenbach Jr. was eliminated by Howard York, a member of the Pennsylvania University team and winner of the junior men's doubles last year, in the second round. With his partner, Arthur Gorman Lambert of Chevy Chase, Mr. Kaltenbach was defeated in the first round of the doubles by Phil Harty and John Shelton. Mrs. Lambert is the former Miss Mary Lemon Sipple of St. Louis.

The Wianno Club's weekly dinner dance last week-end was attended by a large number of summer visitors. Arthur D. Calfee of Dover, Mass., formerly of St. Louis, and Mrs Calfee were guests at a party for 40 given by Mr. and Mrs. Charles Goodwin Carter of Wianno.

Mrs. James Gaff Hinkle, Chestnut Hill, Mass., the former Miss Mary Francis Dickson of St. Louis, has been entertaining her parents, Mr. and Mrs. Joseph Dickson of Boston, at her summer home here. Mr. Hinkle comes to Wianno for week-ends.

To Sail for Cuba.

Mrs. Byrd Ball Poynor, 7948 Park drive, and her son, William, will leave tomorrow for Washington where they will spend a few days before going to New York. A week later they will sail for Cuba, returning the latter part of this month by way of Galveston, Tex.

Attending Writers' Conference.

Miss Cecelia S. Fine, daughter of Mr. and Mrs. Morris Fine, 7218 Dartmouth avenue, is in Boulder, Colo., attending a writers' conference.

Informal Parties For Harbor Beach Summer Colonists

Continued From Page One.

is a sister of Dr. Smith and of Mrs. Julia Crosby, who have spent many summers here, and is being entertained extensively. Mrs. Cornelius Tompkins gave a luncheon for Mrs. Francis Wednesday, including on her guest list Mrs. Terry, Mrs. Smith, Mrs. Crosby, Mrs. Begg, Mrs. Sales, Mrs. Quirk, Mrs. Alby Plant Horton and Mrs. Farish.

Mrs. David R. Calhoun, Mrs. John R. Shepley and Mr. and Mrs. Carter Sales have returned from a visit in Wequetonsing with Mr. and Mrs. Whitelaw Terry at their new cottage. They attended the party at which announcement was made of the engagement of Miss Martha Pettus and Pelham Turner.

Joseph Toberman drove from St. Louis Tuesday to join Mrs. Toberman and their son, Tommy, who have occupied their cottage here since June. Another recent arrival is Albert T. Terry, who came Thursday to join Mrs. Terry at the cottage of her daughter, Mrs. Calhoun. Mr. and Mrs. Terry have taken rooms at the clubhouse until Labor Day.

Miss Sally Lane Sets Wedding Date

MISS SALLY LANE, daughter of Mrs. George Edward Lane of the Greystone Apartments, has chosen Saturday, Aug. 27, as the date of her marriage to James M. Crawford Jr., son of Mr. and Mrs. James M. Crawford, 7731 Brookline avenue, Clayton. The ceremony will be performed by the Rev. Appleton Grannis at noon at St. Anne's Episcopal Church in Lowell, Mass. The bride will have as her only attendant her sister, Miss Ruth. John Marshel will be best man.

The bride-elect was graduated from Hosmer Hall and attended Northampton School for Girls. She was graduated from Marot Junior College at Thompson, Conn. She is the granddaughter of the late Mr. and Mrs. Charles M. Adams.

Mr. Crawford was graduated from Washington University where he was a member of Kappa Sigma fraternity.

THE Post-Dispatch cannot undertake to guarantee the safe return of unsolicited photographs.

Little Harbor Club Center of Activities At Wequetonsing

Continued From Page One.

Mrs. Robert Holland gave the largest one last week, including among her guests Mr. and Mrs. Rolla Wells, Mr. and Mrs. Frank O. Watts, Mrs. L. Warrington Baldwin, Mr. and Mrs. Arthur C. Garrison, Mrs. Edwin H. Steedman and her sister, Miss Florence McNeely of Philadelphia; Mrs. Samuel C. McCluney, Mr. and Mrs. Sterling E. Edmunds, Mrs. George Welch Simmons, Mr. and Mrs. Clinton L. Whittemore and Mr. and Mrs. Nelson Barnes of Chicago.

Thursday night buffet dinners are an innovation at the Harbor Point Clubhouse, where professional dancers appear during dinner and afterward choose dancing partners among the guests. Those chosen later receive free lessons. Miss Becky Wells is one of the St. Louisans chosen.

Mr. and Mrs. Alfred Shapleigh gave a party at the clubhouse Thursday night.

Mr. and Mrs. Arthur C. Garrison have as guests at their cottage their son-in-law and daughter, Mr. and Mrs. Horace Davis of New York, who are here for three weeks. Mrs. Davis was Miss Frances Garrison of St. Louis.

Mrs. Sidney Maestre has returned to her cottage here after a month in Alaska with Mr. and Mrs. Roy Siegel on board a yacht belonging to friends. Mr. Maestre has returned to St. Louis but will rejoin his wife for the last of the season.

Mrs. Sterling Edmunds gave a luncheon at the Little Harbor Club last Friday, while Mr. Edmunds entertained the husbands of his wife's guests at a similar party at the Edmunds cottage. With Mrs. Edmunds were Mrs. Steedman, Miss McNeely, Mrs. McCluney, Mrs. Holland, Mrs. Whittemore and Mrs. Barnes.

Mr. and Mrs. Whitelaw Terry gave a cocktail party, in the nature of a housewarming, Friday, July 29, at their newly purchased cottage. Mrs. Terry's sisters, Mrs. David Randolph Calhoun and Mrs. John R. Shepley, motored from Pointe Aux Barques, and stayed for the week-end. Other guests included Mr. and Mrs. Wells, Mr. and Mrs. Edmunds, Mr. and Mrs. Garrison, Mr. and Mrs. Whittemore, Mrs. Holland, Mrs. McCluney, Mrs. Steedman, Miss McNeely, Mrs. and Mrs. Paul Stark, Mr. and Mrs. Henry J. Butler, Mr. and Mrs. John Valle Janes, Mr. and Mrs. Woodson K. Woods, Mr. and Mrs. J. Reynolds Medart, Mrs. Bernard J. McMahon, Mrs. Alonzo Christy Church, Mr. and Mrs. Oliver Morton Clifford, Mrs. Gardner Hawes, Mrs. Richard Baldwin, Mrs. Christopher Columbus Baldwin, Miss Louise McCluney, Mr. and Mrs. Mahlon B. Wallace Jr., Mr. and Mrs. Wallace Herndon Smith, Mrs. Alan Thompson Smith, Raymond W. Peters, William H. Luyties, Mrs. Clifton H. McMillan, Miss Becky Wells, Mr. and Mrs. Trustin B. Boyd, Miss Martha Pettus and Pelham Turner, her fiance; Mrs. Thomas Wright Pettus and a group of Mr. and Mrs. Terry's friends from Detroit and Cincinnati.

One of the largest dinners at the Beach Club this season was given Tuesday night by Mr. and Mrs. Oliver M. Clifford. Cocktails were served at sunset on the veranda of the club overlooking Lake Michigan, and dinner was served at large tables in the two main dining rooms. Table decorations were pine branches with lilies as centerpieces. Guests included: Mr. and Mrs. Watts, Mr. and Mrs. Wells, Mr. and Mrs. Whittemore, Mrs. Holland, Mrs. Simmons, Mrs. McCluney, Mrs. Steedman, Miss McNeely, Mr. and Mrs. Edmunds, Albert Niedringhaus, Mrs. Harry Williams, Raymond W. Peters, Mr. and Mrs. Calvin Anderson Case, Mr. and Mrs. Horace Davis, Dr. and Mrs. O. P. J. Falk, Mrs. Warrington Baldwin, Mrs. Christopher Columbus Baldwin, Mrs. Alonzo Christy Church, Mrs. Whitelaw Terry and Mrs. Bernard McMahon.

Recent arrivals are Mahlon B. Wallace Jr. and Edward Morton Banister, who have joined their families here. Mr. Wallace will take part in the boat races this month.

Laura Wilkinson Engaged to Be Wed

MRS. ANNA WILKINSON of Bonne Terre, Mo., has announced the engagement of her daughter, Miss Laura Wilkinson, to Gerald Politte, son of Mr. and Mrs. E. S. Politte of Flat River, Mo.

Miss Wilkinson, a former resident of St. Louis, attended Fontbonne College while residing here. She has also been a frequent guest of her aunt and uncle, Mr. and Mrs. John Shea, 4917 Parkview place.

The wedding will take place in the early autumn.

Dunes Club Events Attract St. Louisans

By a Special Correspondent of the Post-Dispatch.

Narragansett, R. I., Aug. 6.

THE Dunes Club, about which much of the social life of this resort centers, is having one of its most successful seasons. Resorters participate in weekly backgammon tournaments, a series of swimming meets and dinner dances, and are anticipating a Gay Nineties ball Aug. 20, all sponsored by a sports and activities committee which includes several St. Louisans. Several Dutch treat dinner parties were given at the club tonight.

In addition, a program of sports events and entertainment for children of the colony has been prepared by David Adair. Last week's events included a children's circus in the inclosure of the Point Judith Polo Club, at which Claire Ann Werner, daughter of Mr. and Mrs. Joseph L. Werner, as "barker" introduced the performers. Sally Busch, daughter of Mr. and Mrs. Adolphus Busch III, participated in peasant garb.

Next Saturday, at the Dunes Club pool, a water carnival will be given, in which the young people will compete in swimming and diving events, with "The Sea Queen and the Seven Sharks," a burlesque on Snow White, as a special attraction. Other children's activities include swimming instruction at the pool, and golf, tennis and softball competition at Point Judith Country Club, yachting instruction in the "Cape Cod Knockabout," and picnics and field days to historical points in South County.

Mr. and Mrs. John A. Aid have joined her sister, Mrs. Robert J. B. Sullivan, at Seafield Cottage, and Tuesday night, Mrs. Sullivan's brother-in-law, J. Banigan Sullivan, will give a large dinner party in their honor at his home, Carrickadooey, on Ocean road.

Mrs. Adolphus Busch has with her at Overcliffe Mrs. W. A. Greene of Birmingham and Dallas. This week-end they will accompany Mr. and Mrs. J. D. Wooster Lambert on a short cruise to Watch Hill, R. I., on board the Lambert yacht.

Two St. Louisans Ride In Eastern Horse Show

By a Special Correspondent of the Post-Dispatch.

Bolton Landing, N. Y., Aug. 6.

ANDREW W. JOHNSON, who, with his family, is spending the summer here, has several of his horses entered in the fifth annual Sagamore horse show which began here yesterday and will continue thfough tomorrow. His daughter, Miss Jane, is entered in several events, as is Gloria Mae Bixby, daughter of Mr. and Mrs. Donald Church Bixby.

A gay pre-horse show party was a masquerade, given Thursday night in the French Village grill of the Sagamore Hotel, at which the St. Louis colony was represented by Miss Nancy Stevens, Miss Martha and Miss Stella Bixby and William Niedringhaus, who is spending the summer here with his mother, Mrs. Helen Johnson Niedringhaus.

A tennis tea was given at the lakeside home of Mrs. James L. Hand of New York for the committee in charge of the eighth annual Sagamore invitation tennis tournament, to be held Aug. 10 to 14. Miss Martha Bixby, who has participated every year, is in charge of the courts.

Mrs. Ir A. Stevens has returned from Colorado Springs, Colo., where she visited her son-in-law and daughter, Mr. and Mrs. Hugh H. C. Weed Jr., and their young son, born Aug. 2. She made the trip by airplane.

A terrace tea and art exhibit will be held Monday afternoon at Hotel Sagamore for the benefit of Episcopal churches in this vicinity. Among the portraits to be exhibited will be those of Mrs. Stevens and her daughters; Miss Martha Bixby and Miss Stella Bixby, daughters of Mr. and Mrs. William H. Bixby; Mrs. W. B. Dean and family; Mrs. Warne Niedringhaus and children, and Mrs. Donald Bixby and her daughters, all of St. Louis.

FOLLOWING THEIR MARRIAGE



—Martin Schweig Photograph.

MR. and MRS. RUSSELL RAITH after their recent wedding. The bride was Mrs. Alyce Wills. Mr. Raith is the son of Mr. and Mrs. W. G. Raith, 7132 Washington boulevard.

Venetian Boat Parade On Lakes at Charlevoix

Continued From Page One.

who spent several days in Milwaukee.

Mr. and Mrs. Stinde's daughter, Miss Louise, motored to Lake Forest, Ill., with Mrs. Richard S. Jones of St. Louis to visit a former schoolmate, arriving here Monday. She will return to St. Louis with her father later this month. Miss Stinde gave a luncheon at Club Manitou Monday, with a fortune teller as a surprise entertainer. Among the guests were Mrs. Jones, Mrs. Myron Hickey, Miss Rose Allen Valier, Mrs. Carl Shumacher, Mrs. Charles Smith Fox, Mrs. Richard Vernon Clark Jr., Mrs. Austin P. Leland, and Mrs. Bertram B. Culver Jr.

Leonard Matthews has returned to his home in St. Louis after spending a month with his family in their cottage on First Terrace.

A concert attended by 200 guests was held in the solarium of the Belvedere Club Sunday evening following the Sunday night buffet supper, a regular entertainment feature. Guests from St. Louis included Mrs. R. Vernon Clark, her daughter-in-law, Mrs. R. V. Clark Jr., Mr. and Mrs. Charles B. Fox, Mr. and Mrs. Charles Smith Fox, Mr. and Mrs. Leonard Matthews, Mrs. Louise Witherspoon and Mrs. John Wallace Fristoe.

Mr. and Mrs. Paul J. Neff, who are spending the summer at their cottage at Crystal Lake, gave a dinner at Ramona Casino last week in honor of Mr. and Mrs. Emmett V. Thompson. Mr. and Mrs. Neff have with them for August, their daughter, Miss Helena, their son-in-law and daughter, Mr. and Mrs. Edwin H. Bosse Jr., and another daughter, Mrs. R. B. Erckman of Memphis, Tenn., and her young son, Paul Neff Erckman.

The annual Belvedere Golf Tournament will be held the week of Aug. 15. Players will play the qualifying round Aug. 15 at the Belvedere Golf Club.

Several St. Louis visitors have arrived. Mr. and Mrs. Carl G. Stifel, with their young son, Carl Clark, came Tuesday to spend August with Mrs. Stifel's parents, Mr. and Mrs. R. Vernon Clark, at their cottage. Mr. Clark arrived today to help celebrate the first birthday anniversary of his grandson at a party Tuesday on the terrace of his cottage. Mr. and Mrs. Russell Lortz with their sons, Russell Jr., and Sam Pingree, have motored here to join Mrs. Lortz's mother, Mrs. Samuel A. Pingree in her log cabin on First Terrace, and will remain for the balance of the season. Mrs. Pingree spent July at the Belvedere Club. Mr. and Mrs. Robert L. Lund have leased the cottage of Charles Bagby of Chicago on First Terrace, for the rest of the summer, and will have with them their son and daughter-in-law, Mr. and Mrs. Joel Y. Lund, who are expected Monday for several weeks. Mrs. Lund was with her daughter, Mrs. Austin Porter Leland, at her cottage in the Park, for July.

Mr. and Mrs. James Richmond Ingham of Buffalo, N. Y., have leased the Woodruff cottage on Second Terrace for a month, and are here with their young son Jimmy. They are expecting a visit from Mr. Ingham's parents, Mr. and Mrs. Clark Ingham.

Ralph W. Coale will return from St. Louis today to spend a month in his cottage, and Jerome J. Schotten was here this week from Bass Rocks, and will continue a cruise on board his yacht into Canadian waters, accompanied by Arch De Bow.

Mrs. George A. Radford has opened her cottage at Bay View, on the shore of Lake Michigan, and will have members of her family with her for August. Mr. and Mrs. Albert M. Keller were with her for a week before leaving for Swampscott, Mass., to spend the rest of the summer at the Ocean House.

Young People Give Hay Ride.

A Dutch treat hay ride and horseback ride was given last evening by a group of young St. Louisans. The party started from Hamburg, Mo., stopping for supper at Gumbo Inn., Chesterfield, Mo. Guests included: Miss Virginia Leigh Cook, Miss Jill Tietsort of New York, Miss Elizabeth Conrad, Mr. and Mrs. Robert A. Black Jr., Mr. and Mrs. Kirtley Elliott Black, Dr. and Mrs. J. Rogers Wellman, Mr. and Mrs. Arthur Kehl, Mr. and Mrs. Arthur Gaines, Harold F. Hencken, O. B. Avery Jr. and Stanley Morse.

Colonists Attend Music Festival At Rye Beach

By a Special Correspondent of the Post-Dispatch.

Rye Beach, N. H., Aug. 6.

THE historic Warner House at Portsmouth, N. H., has opened a two-week exhibition of antiques. Various rooms in the house are furnished in Sheraton, Heppelwhite, Chippendale and English periods. One contribution to the exhibit is an eighteenth century "gentleman's traveling bookshelf," a compact collection of pocket sized classics, and a set of knives for eating peas. Among various hostesses at Warner House are Mrs. Barrett Wendell of Portsmouth, owner of the Barrett Wendell House, one of the town's showplaces, and Mrs. Karl Morgan Block of St. Louis.

The sixth annual New Hampshire music festival was given last weekend. On Saturday Ted Shawn and his dancers presented "O Libertad," an American saga in three acts, "Past, Present and Future." The program was attended by summer colony members from Rye Beach, Little Boar's Head and neighboring towns, but a concert Sunday proved even more popular. Featured were the United New Hampshire Chorus under the direction of Norman Leavitt, the State Symphony of New Hampshire, conducted by Earl V. Clay, and Royal Dadmun as guest artist.

Seen at the concert were: Mrs. Alvin T. Fuller of Boston, Mass., and her daughters, Miss Lydia and Miss Mary; former Governor and Mrs. Huntley G. Spaulding of New Hampshire; Theodore B. Griffith, secretary of the Indianapolis Symphony Orchestra, Miss Suzanne Mackay, daughter of Mr. and Mrs. George Castleman Mackay of St. Louis, who is with her family at their summer home; and the Rev. Dr. and Mrs. Karl Morgan Block and their family, also St. Louisans. The Rev. Dr. Block will conduct services in the Episcopal Church of St. Andrew's by the Sea during August.

Visiting the Block family is Miss Pauline Block of Washington. Another guest is Miss Nancy Connett, who is visiting her sister, Mrs. Charles Disbrow, the former Miss Augusta Connett, at Boston, and who arrived at Rye Beach early this week to make a short visit with Miss Virginia Block.

Miss Block and Miss Mimi Francis took part in "Stage Door," given by the Farragut Players this week at Rye Beach. Seen at the theater opening night were Mr. and Mrs. Thomas R. Akin, Mrs. Sidney Francis and Mrs. Fuller.

Miss Lucie Mackay has arrived at her parent's summer home at Little Boar's Head, after a visit with her uncle, Philander L. Cable of Yellow Springs, O.

Mrs. Harvey C. Mudd has arrived at the Farragut House after a stay at Wequetonsing, Mich.

The Little Boar's Head Garden Club held its annual pilgrimage Thursday. Members met for luncheon at North Andover Country Club, afterwards visiting two gardens in the vicinity.

The Women's Golf Tournament has been played off at the Abenaqui Golf Club, with Miss Rita Lockwood of Manchester, N. H., the winner. Miss Lois Burkham was defeated in the finals of the consolation division.

North Rye, N. H.

Mrs. Clark McAdams Clifford and her two children are visiting here with Mrs. Clifford's mother, Mrs. Willis Gove Carleton Kimball. Mr. Clifford will join his family later this month.

Wentworth-by-the-Sea, N. H.

Mrs. C. Earl Hulburd and her daughters, Miss Harriet and Miss Elizabeth, have been at the Wentworth for two weeks, and plan to remain until the hotel closes in Sep-

Continued on Page 3, Column 2.

SUZANNE of CLAYTON
FINAL SALE
ALL SUMMER DRESSES
CHOICE $5.00
Values to $39.95
22 Dresses, Size 12 — 17 Dresses, Size 18 — 16 Dresses, Size 40
19 Dresses, Size 14 — 16 Dresses, Size 20 — 12 Dresses, Size 42
27 Dresses, Size 16 — 24 Dresses, Size 38
Clayton Shop Only
Suzanne INC. 7718 Forsythe

Store Remodeling Sale Special
MONDAY—Looks Like We're
Giving Shoes Away!
—When We Offer ORIG. TO $7.85
STOUT-ARCH SHOES
At the LOWEST Price in Our Entire History!
3.95
Why $3.95?
Mind you! — NOT "made-for-sale" shoes . . . but RIGHT-OUT-OF-STOCK Stout-Arch shoes with the SAME assurance of comfort—the SAME fine fit and superb materials that you've been eagerly buying at $5 to $7.85! . . .
ALL SIZES but not all sizes in every style. Sizes 4 to 11 in widths to EE.
Because we need room to complete our Store Remodeling Operations. Styles for dress and "every day" . . . oxfords, ties, straps . . . in white, blue, black, brown, gabardine, kid and suede.
Lane Bryant Basement SIXTH and LOCUST



SALE 47
ONE-OF-A-KIND FUR COATS
Furs of a Quality You Never Dreamed Possible at Such Low Prices. Read This Partial List:
Sealine Dyed Coney — $49
Kaffa Caracul — $69
Black Calf — $69
Gray Broadtail Processed Lamb — $77
Hudson Seal Dyed Muskrat — $129
Moire Pony — $94
Gray Squirrel — $139
Russian Marmink Dyed Marmot — $86
Black Caracul — $89
Mink Dyed Muskrat — $99
Silvertone Muskrat — $92
Persian Type Caracul — $96
Jap Weasel — $199
Genuine Leopard — $139
Shirred Leopard Cat $100
Greater Values Than Last Year on These and Many Other Glamorous Fur Coats.
REMEMBER: Landers-Pearlman Guarantees Every Coat They Sell
SHOP AND COMPARE BEFORE YOU BUY!
SMALL DEPOSIT Holds Coat Until Wearing Time. STORAGE FREE
DEFERRED PAYMENTS May Be Arranged.
GET OUR LOW ESTIMATE ON REPAIRING AND REMODELING
LANDERS-PEARLMAN FUR CO.
Established 21 Years
312 NORTH 6TH ST. (2 floors) Opposite Famous-Barr
Our Upstairs Low Rent Location Saves You Money

olonists Attend Music Festival At Rye Beach

s Special Correspondent of the Post-Dispatch.

e Beach, N. H., Aug. 6.

HE historic Warner House at Portsmouth, N. H., has opened a two-week exhibition of anes. Various rooms in the se are furnished in Sheraton, ppelwhite, Chippendale and Enh periods. One contribution to exhibit is an eighteenth cen- "gentleman's traveling bookif," a compact collection of ket sized classics, and a set of ves for eating peas. Among ious hostesses at Warner House Mrs. Barrett Wendell of Portsuth, owner of the Barrett Wen- House, one of the town's showces, and Mrs. Karl Morgan ck of St. Louis.

he sixth annual New Hampshire sic festival was given last week-. On Saturday Ted Shawn and dancers presented "O Libertad," American saga in three acts, st, Present and Future." The gram was attended by summer ny members from Rye Beach, tle Boar's Head and neighboring ns, but a concert Sunday proved n more popular. Featured were United New Hampshire Chorus der the direction of Norman Lea, the State Symphony of New mpshire, conducted by Earl V. y, and Royal Dadmun as guest ist.

een at the concert were: Mrs. in T. Fuller of Boston, Mass., her daughters, Miss Lydia and s Mary; former Governor and s. Huntley G. Spaulding of New mpshire; Theodore B. Griffith, retary of the Indianapolis Symny Orchestra, Miss Suzanne ckay, daughter of Mr. and Mrs. orge Castleman Mackay of St. uis, who is with her family at ir summer home; and the Rev. and Mrs. Karl Morgan Block their family, also St. Louisans. e Rev. Dr. Block will conduct servs in the Episcopal Church of St. drew's by the Sea during August. Visiting the Block family is Miss uline Block of Washington. Anher guest is Miss Nancy Connett, o is visiting her sister, Mrs. arles Disbrow, the former Miss gusta Connett, at Boston, and o arrived at Rye Beach early s week to make a short visit h Miss Virginia Block.

Miss Block and Miss Mimi Fran- took part in "Stage Door," giv- by the Farragut Players this ek at Rye Beach. Seen at the ater opening night were Mr. and s. Thomas R. Akin, Mrs. Sidney ancis and Mrs. Fuller.

Miss Lucie Mackay has arrived her parent's summer home at tle Boar's Head, after a visit h her uncle, Philander L. Cable Yellow Springs, O.

Mrs. Harvey C. Mudd has arrived the Farragut House after a stay Wequetonsing, Mich.

The Little Boar's Head Garden Club held its annual pilgrimage Thursday. Members met for luncheon at North Andover Country ub, afterwards visiting two garns in the vicinity.

The Women's Golf Tournament s been played off at the Abenai Golf Club, with Miss Rita Lockod of Manchester, N. H., the nner. Miss Lois Burkham was feated in the finals of the consotion division.

orth Rye, N. H.

Mrs. Clark McAdams Clifford d her two children are visiting re with Mrs. Clifford's mother, rs. Willis Gove Carleton Kimball. . Clifford will join his family er this month.

Wentworth-by-the-Sea, N. H.

Mrs. C. Earl Hulburd and her aughters, Miss Harriet and Miss lizabeth, have been at the Wentorth for two weeks, and plan to main until the hotel closes in Sep-

Continued on Page 3, Column 2.

SALE 47
E-OF-A-KIND
UR COATS
rs of a Quality You Never eamed Possible at Such w Prices. Read This rtial List:
ealine Dyed Coney — $49
affa Caracul — $69
lack Calf — $69
ray Broadtail Processed Lamb — $77
udson Seal Dyed Muskrat — $129
oire Pony — $94
ray Squirrel — $139
ussian Marmink Dyed Marmot — $86
lack Caracul — $89
ink Dyed Muskrat — $99
ilvertone Muskrat — $92
ersian Type Caracul — $96
ap Weasel — $199
enuine Leopard — $139
hirred Leopard Cat $100
alues Than Last Year on Many Other Glamorous
BER: Landers-Pearlman ees Every Coat They Sell COMPARE BEFORE YOU BUY!
DEFERRED PAYMENTS
May Be Arranged.
PAIRING AND REMODELING
LMAN FUR CO.
21 Years
Opposite Famous-Barr
cation Saves You Money

St. Louisans Attend Annual Water Fete At Grand Haven

By a Special Correspondent of the Post-Dispatch.

Grand Haven, Mich., Aug. 6.

THE second annual United States Coast Guard water fete was held here Tuesday and yesterday. After the dedication of the state park there were speed boat races, a surf board drill, capsize race swimming and a surf boat exhibition. In the evening a dance was given at Highland Park pavilion for the Coast Guard. The fete ended with a marine review and a Venetian night parade in which many of the summer visitors took part.

Many St. Louisans have summer homes on St. Louis Ridge here. At the head of the steps Mr. and Mrs. Walter H. Wear are occupying their cottage. Their home stands high on the ridge, and from the screened porch may be seen Highland Park and the sand dunes along the lake. Next is the Brenton G. Van Cleave cottage, surrounded by many trees and overlooking the lake. The house is occupied this month by Mr. and Mrs. John C. Tobin and their family. Adjoining the Van Cleave summer home is Sans Souci, owned by Mrs. William Steinhoff, and where Dr. and Mrs. V. E. Hurdlicka and their children, Mary Louise, Betty Ann and Jack, are enjoying the summer. A second cottage owned by Mrs. Steinhoff is patterned, on a smaller scale, after Sans Souci. Mrs. W. G. Hights, who has a summer home on St. Louis Ridge, has as her guests her daughter, Mrs. J. R. Proffitt Jr., and young son of Chicago, and Miss Mary Wood and Miss Ann Lawson of Fayetteville, Ark., granddaughter of the late C. M. Lawson of St. Louis. In Edward Meads' cottage on the ridge are Mrs. W. B. Woodward and her daughter, Mrs. F. C. Merker, and her son, David. Miss Becky Woodward, granddaughter of W. B. Woodward, and Louis Mead are also with them. Mrs. Woodward has just returned from a short visit in Canada. Mrs. E. Y. Steinhoff and daughters, Sally Ann and Mary Lee, have as their guest Miss Laura Nicholson at their cottage at the east end of the ridge.

William Chadbourne Houser arrived this week to be with his mother, Mrs. William M. Houser, at her summer home, and his two sons, who with their grandmother have been at the resort for three weeks.

Mr. and Mrs. Guilford Duncan and their daughter, Mrs. Charles L. Thompson, and her baby have taken a cottage at Spring Lake for the rest of the season. Last week Mrs. Edward Hall and Mrs. Lawrence Kingsland, who are at Douglas, motored to Spring Lake for luncheon with Mrs. Duncan.

Mr. and Mrs. Edward Douglas Campbell and their two young sons, Ian and Murray, who have been visiting Mrs. Campbell's mother, Mrs. Cecil C. Pangman, at her summer cottage at Grand Haven, left this week for a short visit with relatives in Toronto, Ontario. After her visit in Canada, Mrs. Campbell will return here for the rest of the summer.

Mr. and Mrs. William B. Jones and their son, William, of St. Louis, and Mr. and Mrs. D. A. McGilvray of Pasadena, Cal., arrived Friday for a short visit with Mr. and Mrs. Samuel A. Mitchell at their summer home at Spring Lake. Mrs. Jones and Mrs. McGilvary are sisters of Mrs. Mitchell.

Mrs. T. P. Conant and her sister, Miss Emma Dozier, have taken a house in Grand Haven for the rest of the summer. They entertained a small group of friends at luncheon and bridge Tuesday.

Mrs. J. C. White has arrived from St. Louis to spend two weeks with her son and daughter-in-law, Mr. and Mrs. A. E. White, at their summer home here.

A beach party was given Thursday night for members of the younger set. Among those present were Robyn Tobin, son of Mr. and Mrs. John C. Tobin, and his guest, Charles Harvey, Miss Jean Stewart and Miss Louise and Teddy Darrah of Little Rock, Ark., who have often visited in St. Louis.

Miss Mary C. Casey and her mother, Mrs. Kate Dwyer, have arrived at the Highland Park Hotel for a visit of 10 days. Mrs. Edward A. Hamilton and Dr. and Mrs. R. L. Chase also arrived at the hotel a few days ago to remain a week. Mr. and Mrs. H. T. Tankersley will be here for about two weeks, as will Mr. and Mrs. Stanley Quisenberry. Others from St. Louis at the hotel include Mr. and Mrs. J. E. Gibson and their son, who arrived last week for a visit of three weeks, and C. L. Doris, who is here for an indefinite stay. Miss Mary Burus spent last weekend at the hotel. Miss Martha Ann and Clifford Day Jr., daughter and son of Mr. and Mrs. Clifford Day of Ferguson, have returned to St. Louis after a short visit. Mr. and Mrs. M. J. Yoskin, who were also here for several weeks, have returned to St. Louis.

Mr. and Mrs. Ralph Thomas and their daughter, Patsy, arrived Friday to visit Mr. Thomas' mother, Mrs. W. S. Thomas, at her summer home. Another son and daughter-in-law, Mr. and Mrs. Dwight Thomas, and their son, Donald, who have been visiting here, have returned to St. Louis.

Mrs. L. C. McLain has as her guest Mrs. James A. Dickson of St. Louis. Dr. J. E. Stewart and his son, David, will join Wednesday to spend the rest of the summer with Mrs. Stewart and their daughter, Jean, who have been here since the first part of July.

Mrs. Maurice A. Payne and her two children have with them at their cottage Mrs. E. H. Shutt and son, Edward. Mrs Payne has been in Grand Haven since the last of June. Her aunt, Mrs. Rebecca Rickart, has been with her all season. Mr. Payne joins his family for week-ends.

Mrs. D. B. Stutsman and her children, David Douglas and Jane, who have been here since the middle of July, have as their guests Mr. and Mrs. R. E. Miltenberger of St. Louis. Dr. Stutsman spent last week-end here, with his family. Mr. and Mrs. Miltenberger will leave the middle of the week for Chicago, where they will be guests at the Edgewater Beach Hotel.

Dr. C. W. Lane spent last week-end here with Mrs. Lane and their children, Barbara, Clinton, Dan and Ned, who have been here since the middle of last month.

Mrs. Paul Dillon and Miss Allie Kohn have arrived from St. Louis to be guests of Mrs. J. F. Weber for the rest of the summer.

St. Louisans Entertained At La Jolla Parties

By a Special Correspondent of the Post-Dispatch.

La Jolla, Cal., Aug. 6.

DEL MAR is attracting the attention of many of the summer visitors, including a group of St. Louisans, who are here for the season. Friday night a dinner dance was held in the Del Mar Jockey Club for its members and guests. These dinner dances will be held every Friday and Saturday night during the month of August. The Friday night parties will be followed by a preview of a recently-completed motion picture.

Mrs. Frederick C. Orthwein and her daughter, Miss Janet, who have been in Honolulu for July arrived Friday to join the colony here. They will be guests at the Casa de Manana for the remainder of the summer.

Mrs. A. B. Lansing of St. Louis, and her daughter, Miss Caroline and Miss Laura Rand, daughter of Mr. and Mrs. Frank C. Rand, and a prospective debutante of the autumn, are guests at the Casa de Manana.

John S. Leahy Jr. and his brother, J. Crawford Leahy, arrived Monday to spend the month here with their parents, Mr. and Mrs. John S. Leahy, who are occupying their summer home Smiling Hilltop, for the season.

Many members of the younger set attended a dinner dance in the Crown Room of Hotel Del Coronado Thursday night. The largest group was a "no host" party which included Miss Barbara Bay, Miss Virginia Bay, Miss Elaine Aloe, Miss Julia Weiner and Mrs. Creighton B. Caffe, all of St. Louis.

Mrs. Elizabeth Ferguson was hostess at a tea Wednesday afternoon at the La Jolla Beach Club, in honor of Mr. and Mrs. W. W. Kellogg, owners of the club, who have recently returned from a trip to Japan. Mrs. Morrison Hoplins, owner of the Casa de Manana, was another hostess of the past week, when she entertained at a cocktail party in honor of guests from St. Louis and Kansas City, who are summering at the resort.

Lieut. Rufus Lackland Taylor, U. S. N., who has been stationed at San Diego for the past two years, will leave Monday night for his new post in Tokio, where he will be stationed for the next three years. His mother, Mrs. Rufus Lackland Taylor of St. Louis, is spending the season at La Jolla, where she leased a house early in the summer.

Mr. and Mrs. Wayman Crow entertained 30 guests Tuesday night around the Ferdinand barbecue pit at the Beach Club in honor of Mrs. Ralph Clark and Mrs. John Roberts, who have been visiting Mr. and Mrs. Robert Gentry.

Mrs. Katherine Andrews and her sister, Miss Berniece Rannells, gave a dinner in honor of Miss Carrie Shands of St. Louis who is summering at La Jolla.

Rye Beach Colonists Attend Music Festival

Continued from Page Two.

tember. Miss Harriet will take part in a musical comedy to be given Aug. 18, and in which summer guests participate.

Mr. and Mrs. Charles Wiggins, who also have been guests at the Wentworth, left last week to visit friends at Wequetonsing, Mich.

Ogunquit, Me.

The Ogunquit Art Association gave a private view and tea at the Barn Gallery Monday. Patronesses of the exhibit included Mrs. Merrell P. Walbridge of Scarsdale, N. Y., the former Miss Elizabeth Niederlander of St. Louis. Present at the showing was Miss Lucie Mackay.

The Ogunquit Playhouse, under the direction of Walter Hartwig, is presenting Cornelia Otis Skinner in "Romance" this week.

Vacationing at Rock-a-Way Beach.

Miss Margaret and Miss Dorothy Schiek, 1004 Tamm avenue, are spending several days at Rock-a-Way Beach, Lake Taneycomo, Mo.

Miss Jessie Ryan in Mexico.

Miss Jessie Ryan, 7303 Maryland avenue, left last week for a late summer visit in Mexico, D. F.

CLEARANCE SALE
Street, Sport, Dinner, Evening
DRESSES
formerly up to $49.95
$5 — $7.50 — $15
A SPECIAL GROUP
Priced at $3.95
SUMMER HATS, $1 - $2 - $3 Worth Up to $15
Rose Shapiro
4908 Maryland

VACATIONISTS



MISS JULIA WIENER, daughter of Dr. and Mrs. Meyer Wiener, on the tennis court of Hotel del Coronado, Coronado Beach, Cal.

MR. and MRS. D. CALHOUN JONES and their children, CALHOUN JR., PEGGY and JEAN, on the beach at Epworth Heights, Ludington, Mich. —Betty Truxell Photograph.

MISS ROBERTA PIERCE, daughter of Mr. and Mrs. Thomas Murray Pierce, on a recent visit in Pointe Aux Barques, Mich.

MRS. CHRISTIAN BAIRD PEPER at Macatawa, Mich., with her young daughter, KATHERINE KINGSLAND PEPER.

MISS DOROTHY MUMMERT, tennis counselor at Camp Minne-Wonka Lodge, Three Lakes, Wis. She is the daughter of Mr. and Mrs. Arden J. Mummert.

Ella Jens Is Bride Of Capt. L. M. Grener

THE marriage of Miss Ella Jens and Capt. Leslie M. Grener of the United States Army took place last night at 8 o'clock at the home of the bride's mother, Mrs. William Jens, 7028 Kingsbury boulevard. Lieutenant-Colonel Walter B. Zimmerman, chaplain at Jefferson Barracks, performed the ceremony. Only the two families were present.

The bride wore a simple gown of white net, made bouffant with a square neckline and extremely short puffed sleeves. She carried a bouquet of white roses. Stifel Jens gave his sister in marriage. She was unattended. Mrs. Jens was gowned in white silk, with a corsage of white roses.

Roland Sturhahn, brother-in-law of the bridegroom, was best man, and his twin daughter and son, Nancy and Martin, acted as flower girl and ring bearer.

After a buffet supper, Capt. Grener and his bride left for a short trip. They will be at home after Aug. 15 at Fort Riley, Kan., where Capt. Grener is to be stationed.

The bride attended the University of Missouri and the St. Louis School of Fine Arts at Washington University. She spent one summer at the Chester Springs (Pa.) Academy of Fine Arts, and last fall was a student under Carl Milles, sculptor, at Cranbrook, Mich.

Capt. Grener, a graduate of the United States Military Academy at West Point, N. Y., has served with the Cavalry in the Philippines and at Fort Myer, Va.

Hats and Hair

are on amicable terms at last—with hair getting probably the best of it! Practically all revealed—it must be glowing and flattering as only Sperber can make it!

4942 Maryland
FOrest 1700

302 Arcade Bldg.
MAin 2455

Sperber HAIR SHOPS

Summer Visitors at Michigan Resort Entertained at Numerous Parties

By a Special Correspondent of the Post-Dispatch.

Douglas, Mich., Aug. 6.

DOUGLAS has had many parties this week —parties for its visitors. Mr. and Mrs. Paul Fusz Ring entertained Mr. and Mrs. John Meyer, who drove here Friday with Mr. Ring, at a cocktail party Saturday. Guests included Mr. and Mrs. Douglas B. Houser, Mr. and Mrs. Edward Muckerman, Mrs. Walter B. Muckerman, Mrs. Carlos Reese, Mrs. William K. Holland, Mrs. J. Lindsey Franciscus, Mr. and Mrs. Louis Desloge, Mr. and Mrs. Joseph White, Mrs. W. H. Arnold and Dr. and Mrs. G. O. Broun.

Mr. Franciscus, who returned to St. Louis for a few days, arrived again Tuesday at Douglas. Walter Muckerman arrived last week from St. Louis to join his family, who have a cottage on the lake front.

Mr. and Mrs. J. Reynolds Medart, who are spending the summer at Wequetonsing, were guests of Mr. and Mrs. Ring last Monday and Tuesday. Mr. and Mrs. Medart were en route to St. Louis. Monday night Mrs. Walter Muckerman was hostess at dinner in honor of the Medarts. Other guests included Mr. and Mrs. Ring, Mr. and Mrs. Edward Muckerman and Mrs. Reese.

Mrs. Reese entertained at a cocktail party at her cottage on Lakeshore drive last Wednesday evening. Guests included Miss Elizabeth and Jimmy Switzer, Mr. and Mrs. John Bardenheier, Mr. and Mrs. Edward Muckerman, Mr. and Mrs. Ring, Mr. and Mrs. Franciscus, Mr. and Mrs. Houser, Mr. and Mrs. William M. Byrne, Mrs. Kenneth H. Kiplinger, Mrs. Walter Muckerman, Mrs. Edward Hall, Mrs. P. Loisel Papin, Miss Marie Garesche, Mrs. Ferdinand M. Garesche and her sons, Philip, Robert and John, Mrs. John Garesche, Mrs. Francois B. Benoist, Mrs. Joseph Mullen, Mrs. Arnold and Dr. and Mrs. Broun.

Friday evening Mrs. G. S. Maddox entertained a group of friends at bridge, Mr. and Mrs. White, Mr. and Mrs. Desloge, Mrs. Edward Hall, Mrs. Gurdon G. Black, Mrs. James Dawson, Mrs. Hugh Fullerton, Miss Betty Simpson and Garnett Maddox.

William Clark is now visiting at Douglas with his brother-in-law and sister, Mr. and Mrs. William M. Byrne. Recent arrivals at the cottage of Mrs. George Hellmuth are Mr. and Mrs. W. Milner Donovan and Mr. and Mrs. Charles Miller.

A number of St. Louis girls are spending this month at Pier Cove at the cottage of Mrs. Edward Glion Curtis of Webster Groves. They are Miss Jeanne Brigham, Miss Margaret McKelvey, Miss Mary Louise Conrades, Miss Alice Lloyd, Miss Carol Gates, Miss Mary and Miss Barbara Ramsey, Miss Martha Ann Smith and Miss Barbara Moore. Miss Betty Heckman of Alton, Ill., is also there.

A knitting club has been formed by several St. Louisans, who meet at the home of Mrs. Hugh Fullerton of Cleveland. Mrs. Fullerton is the sister of Mrs. George B. Logan of St. Louis.

Edward O'Neil, who has been at Douglas since the middle of June, departed last week for St. Louis. With him were his daughters, Miss Lois, Miss Emily Anne and Miss Patricia, and his sons, Robert, Edward and Johnny, and a niece, Mrs. Paul Cavenny and Mr. Cavenny. Mrs. Edward Hall, who has been stopping at the Rosemont for the past week, returned Friday to St. Louis.

Also recently leaving Douglas, were Mr. and Mrs. William Long and their two children, who stayed at the Rosemont.

Mr. and Mrs. Clifford McKinney and their two sons have taken a cottage for August. Mr. and Mrs. Francis J. Schmieder and their two children arrived last week and have taken a cottage at Shorewood.

Macatawa, Mich., Aug. 6

The Macatawa Carnival, held last Tuesday evening, was attended by all St. Louisans at the summer colony, as well as by many from Castle Park, Waukazoo and Holland. At 7 o'clock the king and queen of carnival, Roger Kelly and Miss Edith Longyear of Grand Rapids, Mich., arrived in style atop a haycart. Afterwards a parade of bathing beauties was presented, with Miss Judy Sims of Louisiana, Mo., declared by popular vote and the decision of three judges to be Miss Macatawa. Most popular stunt at the carnival proved to be the "fresh air taxi," an automobile of early vintage, which drove past the reviewing stand.

The Maryland Cottage on Michigan Walk was opened last Friday, when Judge and Mrs. Thomas Hudson Thatcher of Ferguson arrived to take possession. With them were their sons, Hudson, George and Charles, and Mrs. Hubertus Schotten and her two daughters. Another son, Joseph, will arrive this weekend from Des Moines, Ia., where he served today as best man at the wedding of Miss Beverly Lothian and Charles Edward Musick of Ferguson. Mrs. John Walker Barringer III, the former Miss Elizabeth Thatcher, and her children, Stanley, Jack, Bud and Ann, also arrived Friday and have taken a cottage on Grove Walk for the rest of the season.

Mr. and Mrs. Christian B. Peper, after a short motor trip through Wisconsin, arrived Tuesday to visit Mrs. Peper's mother, Mrs. Lawrence Chappell Kingsland. A son, Lawrence Jr., medical student at Harvard, is also here, as well as a guest from Boston, Mass., Miss Margaret Fitz.

Recent arrivals at the hotel here are Mrs. Joseph A. Krebs and her daughter, Miss Margaret.

O. P. Hampton and his son, Dr. Stanley Hampton, arrived Sunday to join his family at their cottage on Interlake Walk. Another son, Dr. O. P. Hampton Jr., and a guest, Dr. Irle Long, who have been at Macatawa for a short visit, drove back to St. Louis Monday.

Mr. and Mrs. Martin Galt of Ferguson, their sons, Martin, David and Stewart, arrived Monday to spend August at the Inverlochy Cottage. On their way north, the Galts stopped overnight with Mr. and Mrs. James M. Carpenter at Spring Lake. Last Wednesday Mr. and Mrs. Galt were host and hostess at luncheon for Miss Margaret Fitz, Lawrence Kingsland Jr., Saunders Reinhard and Joseph Mullen. Mr. Reinhard's father, H. H. Reinhard, his sister, Miss Mary, and brother, Edward, have returned to St. Louis after occupying Inverlochy Cottage during July. Saunders Reinhard has remained as the guest of Joseph Mullen.

Dr. G. O. Broun, who has been with his family for the past few weeks, departed Friday for St. Louis. Accompanying him was Mrs. Joseph Mullen, mother of Mrs. Broun, who will remain in St. Louis several days before returning to Macatawa.

Arthur Heitz of Dayton, O., returned home Monday after visiting with Mr. and Mrs. Edwin A. Schmid of Webster Groves, at their cottage "Up Again." Tuesday, Mr. and Mrs. Schmid motored back to St. Louis to remain several weeks.

Castle Park, Mich.

Last Friday night all of Castle Park, cottagers and hotel guests, met on the beach for a picnic. After supper, movies taken by members of the Castle association 10 years ago were shown at the Dance Dune.

Recent arrivals from St. Louis at the resort include Mr. and Mrs. J. Garneau Weld and their children, who came last week for the remainder of the season. They have taken the Betsy Gaines Cottage.

Mrs. Charles Alvin Snodgrass, her two children and her sister, Miss Frances Bradshaw, have taken a cottage and will arrive later this month.

James M. Brady and Lee Ramsey arrived yesterday to join their families, who are staying at Plantation House. Today, Mr. and Mrs. Lee Ramsey are entertaining friends at cocktails. Their guests include Mr. and Mrs. Harry Zelle, who are spending the week-end at the Castle, Mr. and Mrs. Brady, and Mr. and Mrs. M. E. Ramsey, Mr. and Mrs. Phil G. Abell, Mr. and Mrs. C. D. Brown of Kalamazoo, Mich., and Mr. and Mrs. Arthur Groenke of Cincinnati, O.

SALE
FINAL WEEK
PECK
AND
PECK
817 LOCUST STREET—ST. LOUIS
7734 FORSYTHE BOULEVARD—CLAYTON

ILLINOIS TRI-CITIES

Granite City.

SIXTY members of the Y. M. C. A. Glee Club motored last Sunday to Chester, Ill., where they gave concerts at the State Penitentiary, the State Hospital and the First Presbyterian Church. Prof. John Morgan is director of the club and Francis Seago is the accompanist. Following the concerts a picnic was held at Fort Chartres.

Mr. and Mrs. J. A. Tatum have had as their guests for the last week, Mr. and Mrs. George Ferguson of Tulsa, Ok.

Mr. and Mrs. Paul Grigsby are spending this week-end in Huntsville, Mo., with Mrs. Grigsby's mother.

Mr. and Mrs. M. D. Cox left last week for a vacation trip to Albany, N. Y.

The engagement of Miss Dorothy June Kennedy, daughter of Mr. and Mrs. Oscar Kennedy, 2645 Washington avenue, and Rodger Kingsbury, a son of Mr. and Mrs. H. R. Kingsbury of Collinsville, was announced last evening at a party given at the American Legion Home. Hostesses at the party were: Miss Evelyn Hegel, Miss Marjorie Odum, Miss Mary Jane Clark, Miss Ursuline Alessan, Miss Mary Belle Slattery, Miss Marie Parker, Miss Ellen Armfield, Miss Georgia Wadlow and Miss Mabelle Rodgers.

Mrs. Henry Ratz, accompanied by friends from East St. Louis, left Sunday for a 15-day tour of Mexico.

Mrs. Edwin Dale Peters and son, Stephen Dale, have departed for their home in Los Angeles, Cal., after spending several weeks with her parents, Mr. and Mrs. J. A. Loftus, 2035 Iowa street. Mrs. Peters is the former Miss Mary Lee Loftus.

Madison.

Mrs. George James entertained with a party Monday evening for Miss Elizabeth Ann Myers of Mississippi who is visiting relatives in this city. Other guests were: Miss Merle Rogers, Miss Ellen Marie Gregg, Miss Doris Hodson, Miss Mildred Watson, Miss Anna Lee Hannebrink, Miss Geraldine Rich and Miss Anne Kawula.

Miss Patricia Schooley is visiting Miss Jean McDaniel in Taylorville, Ill.

Mr. and Mrs. Charles L. Hewitt of Sixth street left Friday morning to spend several weeks vacationing in Garwood, Mo. They will visit his brother, James Hewitt.

Mr. and Mrs. Edward Freiner of East St. Louis and Mrs. George Freiner and children of Fourth street left Friday to visit relatives in Truxton, Mo.

Mrs. Nellie North returned home last week from El Campo, Tex., where she visited with Mr. and Mrs. Russell North and Mr. and Mrs. Les Collins.

Mr. and Mrs. O. S. Schooley have had as their guest for several days, Mrs. Charles Baud of Brownwood, Tex.

Miss Loretta and Miss Rose Mary Dron, daughters of Mayor and Mrs. Robert Dron, are in Winnipeg, Manitoba, where they are visiting relatives. The trip was made by plane.

Mr. and Mrs. George James and children of Second street have returned home from Sparta, Ill., where they visited relatives.

George Davis of Fillmore, Ill., visited his son, Burnell, here during the week.

Venice.

Mrs. Frank DeWitt gave a party Tuesday afternoon for her daughter, Diana Lee, who was celebrating her seventh birthday. Guests were: Mary Lee Martin, Marlene Bloomstock, Margie, Rita and Mary Donna Luddon, Betty and Jerry Green, Shirley Jubelt and Janice Erwin.

Bride Wednesday



—Jules Pierlow Photograph.

MRS. NORTON JOHN EVERSOLL, who was married Wednesday at Second Presbyterian Church. She was Mrs. Emily Lindsay Carrico, daughter of Mrs. Mayme N. Lindsay, 16 Greendale avenue, Normandy.

Webster Groves

MRS. PERCY F. RENFRO, 427 Fairview avenue, accompanied by her son, Alfred, and her nephews, Arch and Gene Spradling, departed Friday for Mexico, D. F. They will return home by way of New Orleans, where they will make a short visit.

Mr. and Mrs. Harlow T. Gates, 414 Park road, and their children, Doris and Robert, left yesterday for Minnesota. They will spend three weeks at a resort near Duluth.

Mr. and Mrs. William Dittmann of Alton, Ill., will leave today for their home, after spending a week as the guests of Mrs. Dittmann's mother, Mrs. Christine Siegmund, 225 East Swon avenue.

Mr. and Mrs. G. Donald Gibbins, 115 Orchard avenue, returned home Monday from Castle Park, Mich., where they and their two children spent a month. Mr. and Mrs. Gibbins will leave Aug. 20 for a cruise on the yacht of Mrs. Bruce Anderson.

Mr. and Mrs. William B. Jones, 248 Rosemont avenue, left by motor Thursday for Grand Haven, Mich., to visit Mrs. Jones' sister, Mrs. Sam Mitchell. Mr. Jones will return tomorrow. Mrs. Jones is planning to stay a week.

Robert Byars, 34 Lee avenue, has returned from Lake Geneva, Wis., where he made a short visit.

Mr. and Mrs. E. B. Ray and their daughters, Jean and Peggy, have moved here from Atlanta, Ga. They are residing at 223 Bristol road.

Mr. and Mrs. George W. Clinton, 321 South Elm avenue, are spending the month in Ludington, Mich.

Miss Ruth Smith, 908 Bompart avenue, has as her guest for the summer Miss Ruth Pumphrey of Tulare, Cal. They recently made a motor trip through Southeastern Missouri and plan an extended trip this month to Northern Michigan.

Miss Claire Ellen Nix of Winnetka, Ill., who formerly lived in St. Louis is visiting Miss Jane Keller, daughter of Mr. and Mrs. Harold L. Keller, 587 Westborough place. Sunday Mr. and Mrs. Keller gave a tea in her honor. Friday Miss Virginia Bowman, daughter of Mr. and Mrs. A. Hite Bowman, 5575 Waterman avenue, St. Louis, entertained 16 guests at bridge in honor of Miss Nix.

Mr. and Mrs. Harold D. Gates, 30 West Swon avenue, have returned from Madonna, N. Y., where they were the guests of Mr. Gates' father for 16 days.

Mrs. Clarence B. Moore, 423 Belleview avenue, is now in Los Angeles. She will leave tomorrow for San Francisco, where she will visit until her departure for home Aug. 20.

Mr. and Mrs. G. A. Yocum, 220 Orchard avenue, have returned from Grand View Lodge, Gull Lake, Minn. They were accompanied home by their son, James, who spent six weeks at Camp Lincoln at Lake Hubert, Minn., and by their daughter, Patricia, who attended Camp Lake Hubert for Girls.

Among the many Webster Groves visitors at Ludington, Mich., who have returned, are Dr. and Mrs. Joseph H. Williams, 133 Helfenstein road. They spent July at their summer home. Frank Myers, 103 East Cedar avenue, returned last week, Mr. and Mrs. J. Porter Henry, 309 Oakwood avenue, returned Sunday.

Miss Mary Robinson, 125 West Swon avenue, is expected to return the latter part of this month from Scroon Lake, N. Y. She spent last winter studying at the Juilliard School of Music, in New York City.

Miss Mary Jane Marshall of Buffalo, N. Y., is the guest of Miss Jeanne Carter Benz, 474 Catalina avenue. Later Miss Marshall will visit Miss Rose Mary Ward, 7336 Princeton avenue, University City. Both Miss Benz and Miss Ward visited Miss Marshall in Buffalo after attending the national convention of the Delta Gamma Delta sorority in Syracuse, N. Y.

Miss Grace Gale, daughter of Mr. and Mrs. L. C. Gale, 415 West Jackson road, will return Aug. 27 from Camp Greystone, in North Carolina, where she is a counselor. She will spend a short time here before returning to Hollywood, Cal.

Miss Penelope Miln of Beverly Hills, Cal., will accompany her home for a short visit. Miss Miln, the daughter of Mrs. James Miln, formerly lived in Webster Groves.

Miss Ruth Marschel, daughter of Mr. and Mrs. Frank H. Marschel, 532 Baker avenue, departed last week for Ballston Lake, N. Y., where she will stay until September. Miss Marschel plans to spend some time in New York City, where she will meet Miss Fay Frederick, a roommate at the University of Georgia, who will return from Europe this month. She also will meet Miss Elizabeth Fowler, another classmate, who is visiting on Long Island.

Mr. and Mrs. Marschel will leave soon for Banff Springs in the Canadian Rockies.

Judge Charles B. Davis, 486 West Lockwood avenue, is spending the summer in Minnesota. He will return in September.

Mr. and Mrs. T. J. Gisburn, 464 Lee avenue, returned Thursday from Chautauqua, N. Y.

Mr. and Mrs. George B. Gilmore, 410 Yorkshire drive, accompanied by their daughter, Fanny Jane, returned last week after a month at Pine Ridge Lodge, on White Fish Lake, Jenkins, Minn. Their sons, John and Theodore, joined them for two weeks.

Holiday in Michigan.

Mr. and Mrs. E. Paul Smith, 8025 Venetian drive, Clayton, and their daughters, Miss Ilda Paul and Miss Nada Jane, will leave tomorrow for a two weeks' visit at Sylvan Beach Hotel, Wabningo, Mich.

Mr. and Mrs. J. J. O'Toole Observe Silver Wedding

MR. AND MRS. JOHN J. O'TOOLE, 7290 Princeton place, University City, celebrated their twenty-fifth wedding anniversary at a reception at their home Saturday evening, July 30. About 150 guests were present.

The rooms were decorated with baskets and bouquets of gladioli and asters. Mrs. O'Toole wore a gown of rose tucked marquisette. Miss Jeanne Lorraine, who received with her parents, was in turquoise blue chiffon made simply with a long accordion pleated skirt.

Mr. and Mrs. O'Toole and their family returned recently from Saugatuck, Mich., where they had a cottage for several weeks. Among their house guests at Saugatuck were Mrs. Alice Moonan and her daughters, Gladys, and Mrs. Frances O'Connor of Chicago, and her daughter, Miss Margaret Mary.

MISSES! WOMEN! STOUT WOMEN!

Tomorrow! We're Head'in for a Sell-Out with this Combined STORE REMODELING and AUGUST SALE Value-Sensation!



It's the Precious Furs!
It's the Quality Fabrics!
It's the Variety of Styles!
It's the Expensive Details!
That Makes THESE 1939

FUR-TRIMMED WINTER COATS

The BEST Fashion-Value Buy You Ever Made!



SMALL DEPOSIT HOLDS COAT—STORAGE FREE

Look at the Marvelous Furs—the kind you'll be amazed to find at this LOW Price.

• CROSS FOX! • KIT FOX! • CHINESE BADGER! • CRYSTAL FOX! • CARACUL! • NATURAL AMERICAN FOX! • PERSIAN (Pieced)! • KIDSKIN! • MARMOT! • SQUIRREL! • DYED FITCH! • AND OTHERS!

You'll get a coat that looks and is a lot more expensive! Plenty of individual sample models! You'll get a coat you'd never expect for such a low price! You'll get a coat that other women will envy! Why? You'll get all this because every single coat was actually made to sell for much more! Boxy Coats! Fitted Coats! Pleated Fronts! Guaranteed Linings! Heavily interlined! Be wise—and save plenty in this Sale.

Sizes 14 to 20: 16½ to 30½: 38 to 56

AIR-COOLED

Lane Bryant Basement SIXTH and LOCUST



Persian Lamb

outstanding feature of our August Sale Guild-Craft Furs

$198

Three Ways to Pay for Your Furs

SMALL DEPOSIT... and convenient monthly payments. No carrying charge.

DEFERRED PAYMENTS... pay small amount down, and balance out of income. Small carrying charge.

CHARGE PURCHASES... will be payable November 10th. FREE STORAGE until Fall.

No other Fur has captured the fancy of smart American women like Persian Lamb! Realizing this, we have prepared what we believe to be the most comprehensive collection in St. Louis! Tight, close-curled Persian that fashions as flawlessly as the finest supple velvet. Excitingly-new are the draped-to-the-figure fitted silhouettes . . . the jaunty boxed lines . . . Tuxedo Types—with high shoulders, small collars, new sleeves! Save NOW while this low August price prevails.

Other fine Persian Lamb coats in our August Sale from $99 to $798.

COMPLETELY AIR-COOLED

Air-Cooled Fur Salon—Third Floor

*Registered

Top left—Pert box swagger, with Persian Ascot at neckline. $398

Top right—Collarless coat of Black Persian, with bell sleeves. $198

Above—Pointed collar and fitted sleeves on a Persian swagger. $198

Left—Peter Pan collared full length box coat of Persian Lamb. $298

Fish Creek (Wis.) Golf Tournament This Week

By a Special Correspondent of the Post-Dispatch.

Fish Creek, Wis., Aug. 6.

THE fifteenth annual Resorters Golf Tournament will be of interest to many Door County summer residents during the coming week. Participants will compete on the Peninsula Park course. Among the first to signify their intention of competing this year were Crunden Cole of St. Paul and Fish Creek, a grandson of Mrs. Walter P. Crunden of St. Louis, and Miss Virginia Fischel, daughter of Dr. and Mrs. Walter Fischel of St. Louis, who with her parents, arrived at the resort last week for the rest of the summer. Miss Helen Trewartha, champion of the University of Wisconsin tournament last spring, also will play in the qualifying rounds Monday.

Miss Blanche Fischel, older daughter of Dr. and Mrs. Fischel, spends much of her time painting and has renewed her art studies with Walter Rousseff, former Chicago artist, who now makes his home at Fish Creek. Daniel Kirby drove up from St. Louis with Dr. Fischel and is spending a late summer holiday in the old log homestead on the Thorp Hotel grounds.

Mrs. Calvin R. Lightner, Mrs. Allen V. Cockrell, Mrs. Walter F. Crunden, Dr. and Mrs. Lawrence Post, Miss Margaret Dyer, Dr. and Mrs. Walter Baumgarten and other St. Louis cottagers joined friends at the Thorp Hotel Tuesday night for a xylophone concert on the lawn of the hotel. Miss Marielle Huron, Columbus, gave the program.

John W. Douglass, son of Mr. and Mrs. Archibald G. Douglass of St. Louis, who is here for a summer visit, was in St. Louis this week making plans for the Christ Church Cathedral Choir boys' camp program. He is in charge of a two weeks' outing for the boys at Spooner, Wis. This will be the second season for the camp.

Ephraim, Wis., Aug. 6.

PREPARATIONS are nearing completion for the thirty-second annual regatta of the Ephraim Yacht Club to be held in Eagle Harbor Friday. Warren Davis of Chicago and Ephraim, is acting commodore this year in the absence of Commodore Malcolm Vail. James Worrall of Kirkwood is a member of the committee in charge of arrangements for the all-day event. Worrall and Marshall Rogers of Evanston will man their boat in the sailing races. Another St. Louisan in one of the sailing events will be Dr. Hiram Liggett. Dr. and Mrs. Liggett and their children have spent much of their time fishing and sailing since their arrival here late in June.

St. Louisans were among the guests at a party at the Anderson Hotel Monday night given to celebrate the birthday anniversary of Miss Blanche Folger, of Cincinnati, O. Nursery rhymes and Mother Goose stories were used as the theme for the party and guests appeared in costume representing fairy story characters. Among the guests were Miss Folger's cousins, Dr. and Mrs. J. Graham Whyte of St. Louis, who are at their summer home, Whyte Haven, Fish Creek, and their guest Mrs. Bennett White, head of Evansville, Ind.

Emily Carrico Is Wed To Dr. N. J. Eversol

MRS. EMILY LINDSAY CARRICO, daughter of Mrs. Mayme L. Lindsay, 16 Greendale avenue, Normandy, and Dr. Norton John Eversoll, 4129 Washington avenue, were married at noon Wednesday. The ceremony took place at Second Presbyterian Church, with the Rev. Norman Euwer, assistant pastor, officiating. Dr. Eversoll is the son of Lincoln Eversoll of Plattville, Wis.

The bride wore a powder blue street-length dress of sheer, white picture hat trimmed in blue velvet ribbon, and a corsage of white orchids and lilies of the valley. She was unattended. Ushers were Hale Towne and J. Louis Comerford.

A wedding breakfast for the families and a few friends was served at the Park Plaza.

After a two-week tour of the Northwest for their wedding trip, Dr. Eversoll and his bride will live at his Washington avenue residence.

Boat Ride for Church Group.

The Kingshighway Presbyterian Church Athletic Club will entertain at a river excursion Friday night on the steamer President.



$29 TO $49 FUR-TRIM COATS $20

$25.00 3-Pc. Suits WITH FOX COLLARS $12.99

$15.00 SPORT COATS SILK LINED $8.99

$8.95 MANNISH SUITS $3.99

$89.00 GENUINE MUSKRAT FUR COATS $44

SEE OUR WINDOWS

STEWARTS BROADWAY and WASHINGTON

kets and bouquets of gladioli
d asters. Mrs. O'Toole wore a
wn of rose tucked marquisette.
s Jeanne Lorraine, who received
h her parents, was in turquoise
e chiffon made simply with a
g accordion pleated skirt.
Mr. and Mrs. O'Toole and their
nily returned recently from
gatuck, Mich., where they had
ottage for several weeks. Among
ir house guests at Saugatuck
re Mrs. Alice Moonan and her
ghters, Gladys, and Mrs. Fran-
O'Connor of Chicago, and her
ghter, Miss Margaret Mary.



Top left—Pert box swagger, with Persian Ascot at neckline.
$398

Top right—Collarless coat of Black Persian, with bell sleeves.
$198

Above—Pointed collar and fitted sleeves on a Persian swagger.
$198

Left—Peter Pan collared full length box coat of Persian Lamb.
$298

Fish Creek (Wis.) Golf Tournament This Week

By a Special Correspondent of the Post-Dispatch.

Fish Creek, Wis., Aug. 6.

THE fifteenth annual Resorters' Golf Tournament will be of interest to many Door County summer residents during the coming week. Participants will compete on the Peninsula Park course. Among the first to signify their intention of competing this year were Crunden Cole of St. Paul and Fish Creek, a grandson of Mrs. Walter P. Crunden of St. Louis, and Miss Virginia Fischel, daughter of Dr. and Mrs. Walter Fischel of St. Louis, who with her parents, arrived at the resort last week for the rest of the summer. Miss Helen Trewartha, champion of the University of Wisconsin tournament last spring, also will play in the qualifying rounds Monday.

Miss Blanche Fischel, older daughter of Dr. and Mrs. Fischel, spends much of her time painting and has renewed her art studies with Walter Rousseff, former Chicago artist, who now makes his home at Fish Creek. Daniel Kirby drove up from St. Louis with Dr. Fischel and is spending a late summer holiday in the old log homestead on the Thorp Hotel grounds.

Mrs. Calvin R. Lightner, Mrs. Allen V. Cockrell, Mrs. Walter P. Crunden, Dr. and Mrs. Lawrence Post, Miss Margaret Dyer, Dr. and Mrs. Walter Baumgarten and other St. Louis cottagers joined friends at the Thorp Hotel Tuesday night for a xylophone concert on the lawn of the hotel. Miss Marielta Huron, Columbus, gave the program.

John W. Douglass, son of Mr. and Mrs. Archibald G. Douglass of St. Louis, who is here for a summer visit, was in St. Louis this week making plans for the Christ Church Cathedral Choir boys' camp program. He is in charge of a two weeks' outing for the boys at Spooner, Wis. This will be the second season for the camp.

Ephraim, Wis., Aug. 6.

PREPARATIONS are nearing completion for the thirty-second annual regatta of the Ephraim Yacht Club to be held in Eagle Harbor Friday. Warren Davis of Chicago and Ephraim, is acting commodore this year in the absence of Commodore Malcolm Vail. James Worrall of Kirkwood is a member of the committee in charge of arrangements for the all-day event. Worrall and Marshall Rogers of Evanston will man their boat in the sailing races. Another St. Louisan in one of the sailing events will be Dr. Hiram Liggett. Dr. and Mrs. Liggett and their children have spent much of their time fishing and sailing since their arrival here late in June.

St. Louisans were among the guests at a party at the Anderson Hotel Monday night given to celebrate the birthday anniversary of Miss Blanche Folger of Cincinnati. Nursery rhymes and Mother Goose stories were used as the theme for the party and guests appeared in costume representing fairy story characters. Among the guests were Miss Folger's cousins, Dr. and Mrs. J. Graham Whyte of St. Louis, who are at their summer home, Whyte Haven, Fish Creek, and their guest Mrs. Bennett Whitehead of Evansville, Ind.

Emily Carrico Is Wed To Dr. N. J. Eversoll

MRS. EMILY LINDSAY CARRICO, daughter of Mrs. Mayme L. Lindsay, 16 Greendale avenue, Normandy, and Dr. Norton John Eversoll, 4129 Washington avenue, were married at noon Wednesday. The ceremony took place at Second Presbyterian Church, with the Rev. Norman Euwer, assistant pastor, officiating. Dr. Eversoll is the son of Lincoln Eversoll of Plattville, Wis.

The bride wore a powder blue street-length dress of sheer, a white picture hat trimmed in blue velvet ribbon, and a corsage of white orchids and lilies of the valley. She was unattended. Ushers were Hale Towne and J. Louis Comerford.

A wedding breakfast for the families and a few friends was served at the Park Plaza.

After a two-week tour of the Northwest for their wedding trip, Dr. Eversoll and his bride will live at his Washington avenue residence.

Boat Ride for Church Group.
The Kingshighway Presbyterian Church Athletic Club will entertain at a river excursion Friday night on the steamer President.



$29 TO $49
FUR-TRIM
COATS
$20

$25.00
3-Pc. Suits
WITH FOX COLLARS
$12.99

$15.00
SPORT
COATS
SILK LINED
$8.99

$8.95
MANNISH
SUITS
$3.99

$89.00
GENUINE MUSKRAT
FUR COATS
$44

STEWARTS
BROADWAY and WASHINGTON

beautiful, soft, dark
KOLINSKY
furs from Shantung, China



an added thrill to our august sale at
$199

Feel the soft, silky, dark brown pelts of superior quality Shantung Kolinsky . . . notice the important new swirl sleeves, molded shoulder and slim box lines.

Then imagine yourself wearing this arresting luxury garment this Winter. You'll be happy that you bought such a Coat in our August Fur Sale for only $199!

easy to buy furs
1. Small Deposit will hold coat till Fall. No carrying charge.
2. Charge Purchases payable in November.
3. Deferred Payment, small down payment, balance monthly. Carrying charge.

(Fur Salon—Third Floor.)

men's pajamas
special purchase brings low price!
$1.19



New patterns, in popular broadcloth, light-ground prints . . . start-of-the-season value! Notched collars, low necks and middy (slipover) styles. Made for "roomy" comfort! No skimping because they're low priced!

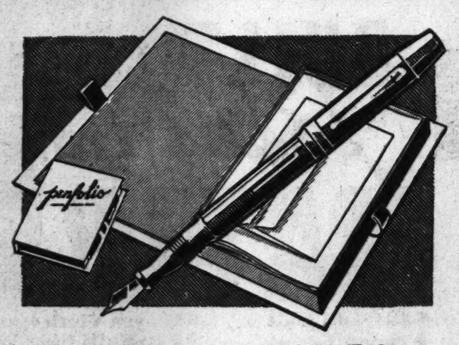
(Men's Store & Thrift Ave.—Street Floor.)

a "walk-away" price on these women's $1.49 and $1.98 oil silk
UMBRELLAS
98c



Those popular favorites, Oilsilk Umbrellas at a "walk-away" sale price! 16-rib style; with a variety of novelty handles! Blue, brown, green, red or black-and-white.

(Umbrellas and Thrift Ave.)



new! penfolio
deckled bordered letter paper and envelopes, white or colored, with a
fountain pen
all for 69c

Grand for traveling! "Penfolio," a compact Portfolio containing Letter Paper and Envelopes . . . with a Fountain Pen that serves as a clasp of the portfolio. 20 folded sheets and 20 envelopes in your choice of white paper with blue deckled edge, blue with white edge, rose with cyclamen edge and plain white or granite paper.

(Street Floor.)

See Our Other Announcement on Page 8, Part 6

STIX, BAER & FULLER

we've taken the entire 2nd floor dress section to make room for crowds that will flock to this
SALE OF MAKER'S ENTIRE SUMMER STOCK

Nelly Dons

4270 brand-new dresses in the largest purchase we have ever made of these renowned dresses



YOU LOVED THEM ALL SUMMER LONG AT MUCH HIGHER PRICES...LOOK WHAT YOU CAN BUY THEM FOR NOW!

980 regularly $5.98
870 regularly $3.98
360 regularly $10.98
1120 regularly $7.98
940 regularly $5.98
phenomenally priced at
99c $1.99

just 48 standouts that were $14.98, now $1.99 broken sizes

sorry — no mail or phone orders! all sales final!

LOOK AT THE FABRICS:
LACES! BEMBERG RAYONS! ALPACA!
SANFORIZED VOILES! HOPSACKING!
NELDA RAYON CREPES! SPUN RAYONS!
BATISTES! EMBROIDERED LINENS! NOVELTY
RAYON CREPES! PIQUES! PRINTED LINENS!

LOOK AT WANTED STYLES!
STUD FROCKS! SHIRT FROCKS!
LACE-TRIMMED DRESSY STYLES!
ZIP-FRONT MODELS! DOTS! PRINTS!
PASTELS! FEW NAVY & BLACK!

sizes 12 to 44 in the group, but not every size in every style. plenty of large sizes

● EXTRA SALESPEOPLE
● EXTRA FITTING ROOMS

(Nelly Don Shop—Second Floor.)
(Thrift Avenue, Street Floor.)

none sold to dealers

Charles E. Musick Jr. Weds Beverly Lothian

MISS BEVERLY LOTHIAN, daughter of Mrs. Aaron Guy Lothian of Humboldt, Ia., became the bride of Charles Edward Musick Jr. yesterday in a ceremony performed at 12 o'clock noon at St. Paul's Episcopal Church in Des Moines, Ia. The Rev. Harvey Woolverton performed the ceremony. The bridegroom is the son of Mrs. Eleanor Davis Musick, 34 North Clay avenue, Ferguson, and of Charles Edward Musick of St. Louis. Only the two immediate families attended the wedding.

The bride wore an afternoon dress of white crepe, fashioned with a bolero packet in shades of pink, a wide-brimmed hat of matching white crepe, and a gardenia corsage. She carried a white prayer book. Miss Maxinne Lothian, her sister and maid of honor, was gowned in a suit of pink crepe, with which she wore a matching hat and also gardenias. Both Mrs. Musick and Mrs. Lothian were gowned in white silk crepe.

Joseph Thatcher, son of Mr. and Mrs. Thomas Hudson Thatcher, Glen Owen place, Ferguson, was best man. He departed Friday evening with Mrs. Musick to attend the wedding, and from there went to Macatawa, Mich. to join his family.

A wedding breakfast was served at the Fort Des Moines Hotel, and afterward the pair left for a short honeymoon. They will live temporarily with Mrs. Musick in Ferguson.

The bride, who has spent much time in St. Louis the last few years attended Cornell College at Mount Vernon, Ia. Mr. Musick was educated in Ferguson schools and later attended the Missouri School of Mines at Rolla. He is a direct descended of Thomas R. Musick who came to St. Louis in 1780.

PERMANENT WAVES
Try the new 5-Minute Olive Oil Wave, $1.50. Easy on the hair; no ammonia. Everybody is having them. Best Permanent you ever had.
Shampoo, Finger Wave, Neck Trim, 25c
LEARN BEAUTY CULTURE, COURSE $50
MARY T. BENDER 4291 Olive St.
Open Evenings FRanklin 8680

To Be Wed Aug. 20



—Jules Pierlow Photograph.

MISS MELDON ADELLE SMITH, daughter of Mrs. Margaret C. Smith, 4398 West Pine boulevard, formerly of Kansas City, who will be married Aug. 20 to Richard Griffin Briell, son of Mr. and Mrs. Theodore E. Briell, 6225 San Bonita avenue.

L. W. Isaacs to Wed Miss Alene Parsons

ANOUNCEMENT has been made of the approaching marriage of Miss Alene Parsons, daughter of Mr. and Mrs. Carl A. Parsons, Salt Lake City, Utah, and Louis W. Isaacs, son of Mr. and Mrs. J. L. Isaacs, 6920 Pershing avenue. The ceremony will take place in Salt Lake City, Sunday, Aug. 28, in the presence of the two families.

Mrs. Isaacs is now visiting her son in Salt Lake City, where he has resided for the last 14 months. Mr. Isaacs and Miss Susan Isaacs, Robert and Eugene Loeb Isaacs will join them there next week.

Miss Kathryn Vorhaus, a cousin of the bridegroom, will be bridesmaid. She is the daughter of Mr. and Mrs. Alfred Vorhaus, 6927 Waterman avenue, and a senior at Vassar College.

ST. CHARLES ITEMS

MISS HELEN KEITHLEY, daughter of Mr. and Mrs. E. A. Keithley of O'Fallon, was married July 30 to Paul Markham of St. Louis at the home of her parents. The ceremony was performed by the Rev. M. Poole, pastor of the Methodist Church.

The bride was attended by Mrs. Wilson Todd. She wore a navy blue chiffon gown with a shoulder corsage of orchids and rosebuds. The bridesmaid was similarly attired and carried pink rosebuds. The bridegroom was attended by Lyman Keithley, brother of the bride. A wedding breakfast was served immediately after the ceremony.

Mr. and Mrs. Markham will make their home at 4001 Hydraulic avenue, St. Louis.

Mrs. Herbert Kansteiner, with her daughter, Margot Doe, and son, Beau Kent, of Leavenworth, Kan., are visiting Mrs. Kansteiner's parents, Mr. and Mrs. George Wallenbrock, 1019 South Main street.

Mrs. George W. Karrenbrock and her daughter, Miss Viola Karrenbrock of 912 South Fourth street, have returned after a month in Nebraska and Colorado. They visited Dr. and Mrs. Floyd Pierce of Hastings, Neb.

Miss Pearl and Miss Anna Mae Willner, daughters of Mr. and Mrs. Max Willner, 825 North Kingshighway, accompanied by Miss Susan Fischer, left Friday night for Wisconsin Dells, Wis.

Mrs. Clyde Powell Brown, 705 Washington, gave a dinner party Tuesday night in honor of her piece, Miss Helen Harsh Powell of Des Moines, Ia., she and her nephew, Watson Powell of Rolling Acres, Webster Groves. Guests included Mrs. Annie W. Powell, mother of Mrs. Brown, and Miss Lenelle Powell, her sister, of St. Louis.

Dr. and Mrs. N. L. McKee, 118 Houston street, are making a tour of the Northern lakes.

Vance Moore, North Sixth street, accompanied by Mr. and Mrs. J. E. Moore Jr., 816 Madison, have returned from a visit to Mr. and Mrs. Frank Palmer of Huntington, Tenn. They also visited Mr. Moore's grandmother, Mrs. Martha McMillin, in Huntington.

Miss Juanita Welch, daughter of Mr. and Mrs. A. H. Welch of Liberal, Kan., became the bride of Harry Hagemeier, son of Mrs. Martha Hagemeier of 121 Elm Point road, in St. Andrew's Church, St. Louis, July 30. The Rev. Roy Kassebaum, officiated.

Attendants were Miss Olive Smotherman of St. Louis and Fred Echler of Boschertown road.

The bride was attired in a blue chiffon dress with a short veil to match. Her corsage was of gardenias. The bridesmaid wore peach chiffon with a short veil and accessories to match and carried blue delphinium.

Mrs. Edward Hallemeyer of 928 South Third street has returned from a visit to her son-in-law and daughter, Mr. and Mrs. H. Dinkmeyer of Denver.

Col. and Mrs. George W. Tainter, 315 Jefferson street, observed their seventieth wedding anniversary Tuesday with an informal reception for their children and grandchildren. Among those present were Dr. and Mrs. George W. Tainter and children, 130 McDonough street; Dr. and Mrs. F. J. Tainter and family, 505 Clark street, Dr. and Mrs. Walter G. Tainter of Union, Mo., their daughter, Miss Mabel Tainter, and their grandson, Chauncey Tainter of Memphis, Tenn., were also present.

Dr. and Mrs. Walter Tainter entertained at dinner on Sunday in honor of the ninety-seventh birthday of Col. Tainter. The guest of honor served with the 16th Massachusetts Regiment during the Civil War.

Mrs. E. F. Jost of 1911 North Fourth street entertained at a luncheon on Tuesday in honor of Mrs. Frieda Haenschen and Mrs. George Mason of St. Louis.

Mrs. Henry Oelze, 1045 North Kingshighway, returned from a visit to relatives in New York and New Jersey. In Passaic, N. J., she acted as godmother for her infant niece, Gertrude Ann Whitehead, daughter of Mr. and Mrs. I. D. Whitehead.

A surprise party was given Evelyn Esther Oberle in honor of her birthday anniversary Thursday. Guests were Darlene Wayde, Doris Glear, Ruth Allen, Joyce Glear, Joyce Wray, Delores Singleton and Gwendolen Wunsch.

Meldon Adelle Smith To Be August Bride

MISS MELDON ADELLE SMITH, daughter of Mrs. Margaret C. Smith, 4398 West Pine boulevard, formerly of Kansas City, Mo., has chosen Saturday, Aug. 20, as the date of her marriage to Richard Griffith Briell, son of Mr. and Mrs. Theodore E. Briell, 6225 San Bonita avenue.

The ceremony will take place at Union Avenue Christian Church at 2:00 o'clock in the afternoon. The bride will be attended by her two sisters, Miss Berri Briddelle Smith of Kansas City and Miss Margaret Elizabeth Smith who makes her home here. Theodore Briell, brother of the bridegroom will be best man.

Mr. Briell is a graduate of the University of Missouri and is a member of Beta Theta Pi fraternity.

EAST ST. LOUIS

MRS. L. C. FARQUHAR, 625 Post place, and her daughter, Miss Katherine, were hostesses to 25 guests yesterday afternoon at a 2 o'clock tea and miscellaneous shower in honor of Miss Sarah Hill. Miss Hill, daughter of Mr. and Mrs. Ralph M. Hill, 614 Vogel place, will become the bride of Richard Silverman of St. Louis, son of Mr. and Mrs. David Silverman of Brooklyn, N. Y., in the early fall.

The tea was given in the lounge of the St. Clair Country Club. Miss Marion Harszy, Miss Llewellyn Baird and Miss June Crump poured.

Mrs. George Slocomb, accompanied at the piano by her daughter, Miss Alice, sang.

Mr. and Mrs. H. Grady Vien, Country Club place, have returned from a trip to Mexico.

Miss Llewellyn Baird, daughter of Mr. and Mrs. McCawley Baird, 1630 North Forty-fourth street, will leave tomorrow for a visit with friends in Chicago.

Dr. and Mrs. Earl Millard of Country Club place left Thursday morning for a week at Charlevoix, Mich.

Mr. and Mrs. H. B. Underwood, 3010 Linden place, and her daughters, Dorothy, Barbara Lou and Gwendolyn, left Friday morning for a week in Wisconsin.

Mr. and Mrs. Charles Kurrus Jr., 105 Bluff drive, have departed on a month's trip in the West.

Mrs. McKinley Edmiston, Signal Hill boulevard, and daughter, Miss Betty June, are at Chautauqua, Ill. for several weeks.

Mrs. Cletus Canavan, 1668 North Park drive, and Mrs. J. P. Gould, 3237 Linden place, are vacationing in Chicago. Mrs. Gould will return home next week.

Mrs. Ray Harding of Signal Hill boulevard will be hostess to bridge club members tomorrow afternoon. Members of the club are Mrs. G. S. Suppiger, Mrs. Martin Oehmke, Mrs. Robert Salvage, Mrs. Oscar Liese, Mrs. Allen R. Watkins, Mrs. Murray Watkins and Mrs. J. E. Parham.

Miss Susie Lee Moore, 440 North Ninth street, has returned from a trip to New York.

Mrs. William Melin of Oak Knoll was hostess to club members and guests Thursday afternoon at luncheon and bridge. Guests were Mrs. Stephen D. Sexton Jr., Mrs. Theodore Eggmann, Mrs. Charles E. M. Norton, Mrs. Andrew Kurrus, Mrs. Harold Baker, Miss Susie Lee Moore, Mrs. John Roberts, Mrs. Arthur Felsen, Mrs. Marshall Erwin, Mrs. Philip Listeman and Mrs. Richard Tyson.

Mrs. R. H. Harding, 1645 North Forty-sixth street, and Miss Genevieve Jepson, 558 North Thirteenth street, will depart Tuesday for Minneapolis, to visit relatives.

Mr. and Mrs. William C. Metcalfe, 3010 Forest place, and son, Billy, are spending two weeks in Michigan and Wisconsin.

Aug. 14 is the date of the wedding of Miss Claremont Rigden, daughter of Mr. and Mrs. C. W. Rigden, 1716 College avenue, to William J. Wasson, son of John Wasson of Hurst, Ill. The Rev. W. E. Bennett of the St. Paul Methodist Church will officiate at the ceremony at 1 o'clock in the Rigden home. Mr. and Mrs. Roy Larsh of Granite City will be the attendants.

Mrs. Larsh will entertain Tuesday night at a party for Miss Rigden, and Mrs. Jack Sullivan will give a party in her honor Wednesday night.

Mr. and Mrs. D. D. Goodell, 1755 North Thirty-eighth street, and Mr. and Mrs. Orville O. Cryder of Lebanon, have returned from a 10-day trip to Minnesota.

Mr. and Mrs. Paul Schlafly of Juanita place, and their children, will leave today for Manitou, Colo., where they will be guests at the Cliff House.

Mrs. George Detchemendy, 12 South Eighty-eighth street, Belleville, will be hostess to club members at bridge tomorrow night. Members are Miss Marabeth Little, Mrs. William Hanford, Mrs. J. S. Putnam, Miss Evelyn Zimmer, Miss Kitty Goetzman, Mrs. Russell Maxwell, Miss Marie Geiger, Miss Mary Mae Joyce and Miss Mary Ada Hayes.

Mrs. Frank Hackmann of Signal Hill boulevard and children, Sterling, Emma Jane, Billy, John and Nora Lee, have returned from a Western motor tour.

Mrs. William Knaus, 636 North Twenty-second street, was hostess to guests at a contract bridge party Thursday night. Guests were Mrs. Frank Weist, Mrs. Fred Link, Mrs. John Dunsworth, Miss Mary McTigue, Mrs. C. C. Kane, Mrs. Walter Hinderberger and Mrs. R. G. Burkhart.

Mr. and Mrs. C. J. Sparks, 4 North Ninety-sixth street, have returned home after spending two months in Northern Michigan.

Mrs. Ted Vahlmann, 1402 Summit avenue, entertained Friday night at a bridge party and shower for Miss Virginia Sanford in the home of Mrs. Charles Ducray, 518 North Thirteenth street. Miss Sanford will become the bride of Dr. R. L. Burchfield Thursday, Aug. 11, at 11 o'clock in the morning at First Presbyterian Church.

Guests were Mrs. Roy Bischoff, Mrs. Harvey Kucera, Miss Mary Relgen, Mrs. V. F. Pierron, Mrs. David Keefe, Mrs. Charles J. Schiele Jr., Miss Dorothy Strubhart, Mrs. William Beckwith, Mrs. Forrest C. Stuckman, Mrs. Lucille Gallenbeck, Mrs. Milton K. Harrington, Miss Elizabeth Sanford, Mrs. Raymond R. Burton, Mrs. George Sanford, Miss Virginia McQuilken and Mrs. E. M. Burchfield.

Notes of St. Louisans At Eagle River, Wis.

By a Special Correspondent of the Post-Dispatch.

Eagle River, Wis., Aug. 6

MISS JOAN BLUE, daughter of Mr. and Mrs. L. Avon Blue Jr., arrived Tuesday to spend 10 days with Miss Jane Butler, who with her mother, Mrs. Stuart M. Butler, is vacationing at the summer home of her grandmother, Mrs. Henry S. Butler, on Catfish Lake.

Miss Butler and Miss Blue left Thursday for Harbor Point, Mich., where the former will spend a week with her aunt, Mrs. Henry J. Butler. Mrs. Henry S. Butler, who is now in St. Louis, will join her granddaughter, and together they will return to Eagle River. Miss Blue will spend a few days with Mrs. J. Spencer McCourtney, who is vacationing at Wequestonsing, Mich., and later go to Wilmington, N. C., to spend three weeks with her grandmother, Mrs. Luther Blue.

Mrs. William J. Burleigh of St. Louis entertained at a bridge tea last week at her summer cottage on Cranberry Lake. Included among St. Louis guests were Mrs. Henry Butler, Mrs. Martin F. Engman, Mrs. J. P. Strett, Dr. and Mrs. Scott E. Parsons, Mrs Dela S. Grosheider and Mrs. E. H. Thurston.

Mrs. Parsons, whose summer cottage is also on Cranberry Lake, entertained last week for Mrs. Phil Waterman, niece of Mrs. Engman.

Sayner, Wis.

MR. AND MRS. SVERRE PETERSEN of St. Louis have arrived at Lost Lake Resort after spending a week at Lake Breeze Resort, Three Lakes, Wis. Miss Jane Petersen joined her parents last Sunday to stay the remainder of the summer. Mr. and Mrs. W. G. Bowen of Ottumwa, Ia., and their daughter, Miss Virginia, spent a few days this week with the Petersens at Lost Lake.

Card Party Wednesday.

A card party will be given by the South Side Catholic High School Mothers' Club, Wednesday at noon, at the Town Club, 1122 Locust street. Mrs. William Winkler will be in charge of the party.

Visitor From Florida.

Mrs. W. J. Baldwin of Jacksonville, Fla., has arrived in St. Louis to visit her son-in-law and daughter, Mr. and Mrs. J. A. McCain, 5558 Clemens avenue. Mrs. Baldwin is a former St. Louisan.

VERA DIEHL
4573 Gravois Rl. 9408
Try Our New
NU-GLOW WAVE
Machine or Wireless
Reg. $7.50 Value
Pure Oil Used
No Ammonia
Fully Guaranteed
$3.50
$5.50 Nu-Glow, $4.05
SHAMPOO AND SET 35c
PRE-HEATED OIL WAVES, $3.50
Other Waves $2.00 Up
Have Your Hair Dyed or Bleached by Our Experts

FAVORITE LOW PRICES
The Ideal Summer Permanent
RESTORATIVE OIL WAVE $2.00
A gorgeous wave with many desired ringlets. Impregnates each hair with essential life-giving oils.
THE PRESCRIBED PERMANENT
SUNGLO WAVE $3.85
for true satisfaction—your hair is tested for acid, alkaline or neutral quality—then the prescribed oil is used. Other Waves $4 - $5 - $6
Granada's
214 N. 6th St., Room 223, GA. 6251
2900 Henriette, PRos. 9367 • 4539 Gravois, Rl. 9536
Ozan Oil Wave Machine or Machineless $3
Croquignole Push-Up Wave $1.00

Tenants who plan to move are watching the Post-Dispatch Rental Columns to find homes suited to their needs.

PERSIAN LAMB Leads Again!



BUY HERE THIS MONTH and Save!

Again, this year, America's smartest women will be wearing Persian Lamb! This year's styling glorifies Persian. The sleeves, collars and shoulders are triumphs of design! The peltries are lustrous, tight curled, superb! Whether you spend much or little . . . your Persian Lamb Coat is here!

BEAUTIFUL PERSIAN LAMB COATS
$169 TO $698
. . . and, of course, many of them feature the Heart o' the Pelt* label!
Pay YOUR Way:
Charge, Lay-Away, Cash, Deferred Payments — Popular K. P. I. Plan
ALEX F. KESSLER
1008 LOCUST STREET
Fine Furs since 1896
*T. M. Reg. U. S. Pat. Off.
IF IT'S HEART O' THE PELT . . . IT'S AS GOOD AS IT LOOKS!

First in St. Louis
With the Permanent That Is the Sensation of the Beauty World
NATURAL OIL PERMANENTS

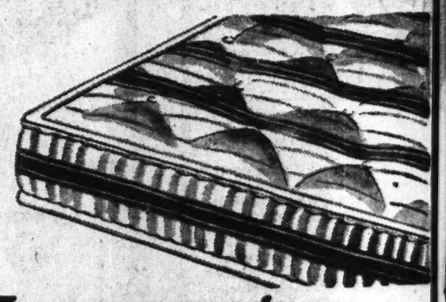


Better Than Naturally Curly Hair
$3 Complete
Reg. $5.00 Value
This Week Only
Discard all your old ideas regarding permanents. Science has at last discovered the secret by extracting the oils from actual healthy hair and reblending them into a new oil solution that produces waves and curls of a greater beauty than ever thought possible before. The solution is actually beneficial to your hair by supplying the oils that are lacking. Let us show you how this method will add new life and luster to your hair—how easy it pushes up into gorgeous waves and curls. Even the most difficult hair cannot resist the penetrating and revitalizing qualities of this marvelous wave. We have priced it with the lowest for one week. You may never get this opportunity again. Guaranteed!
NO AMMONIA OIL PERMANENT
Smart styling—soft "picture pretty" waves and curls. A marvelous value; guaranteed.
$2 Complete
Open Evenings Artiste Shoppe Immediate Service
4th Floor Equitable Bldg.—813 Locust St.—Phone GE. 2620

VANDERVOORT'S DOWNSTAIRS
Dramatic August Sale!
BLANKETS • PILLOWS
SHEETS • MATTRESSES



Palmer's Tritone
COMFORTABLES $6.95
Nationally advertised. These beautiful Tritone Comfortables are covered with rich, "Nucell" Celanese Rayon Taffeta that is split and crack proof. Filled with 95% fine, white staple cotton and 5% wool, their warmth and comfort bring you immeasurable sleeping joy. In rose, brown, wine, blue, green. Here is an unusual opportunity to secure the comfortables you will need for Fall and Winter.
72x84 DOWN-FILLED COMFORTERS. Filled with pure sterilized down. Colorful patterns. $11.95 value, $8.95
WARM, FLUFFY, DOUBLE BLANKETS $2.98
Generous 72x84 size. Made to our own specifications. Lovely block plaid with the newest colors; fine, fluffy weave, containing not less than 5% wool. Bound with a wide, lustrous sateen border.
SPECIAL BLANKET VALUES
70x80 DOUBLE BLANKETS, 25% wool. Beautiful block plaid patterns. Green, orchid, gold, brown, rose. $3.98
72x84 DOUBLE BLANKETS, 50% wool. Made by Marshall Field. Block plaid in pastel colors, $7.50 value. $5.98
COTTON SHEET BLANKETS—70x80 size, gay plaid designs. Stitched edges, heavily napped. 69c value. Each 54c
DOUBLE SHEET BLANKETS, 70x80 size. Colorful patterns in block plaid designs. Limit of 4. $1.39 value $1.07
70x80 ALL-WOOL BLANKETS—Slight irregulars of $6.95 quality. Limit of 2 to customer. Each $4.79
70x80 DOUBLE BLANKETS. Block plaid designs, beautiful colors. 5% wool, stitched edges, worth $2.49 $1.79
70x90 WHITE SHEET BLANKETS—Extra long, heavy nap on both sides. 98c value, special for the sale, Each 79c
70x80 PART-WOOL SINGLE BLANKET—Block plaid designs, 5% wool, high pile weave, choice of colors. $1.19 value 94c
PILLOWS, SHEETS, CASES
21x27 FEATHER PILLOWS—Filled with sterilized and deodorized turkey feathers. Striped ticking. Worth $1.59 Each $1.00
21x27 FEATHER PILLOWS—50% duck, 50% turkey feathers. Covered with imported ticking. $2.49 val., Each $1.98
21x27 DOWN PILLOWS—Filled with prime white downy goose feathers. Fine ticking. A real $3.98 value, Each $2.49
21x27 BED PILLOWS—Filled with prime, sanitary hen feathers. Floral art ticking. $1.00 value, Each 79c
17x25 BED PILLOWS—Ideal for camps, schools, filled with hen feathers, floral art ticking, 69c value, Each 49c
81x99 BED SHEETS—Slight irregulars of $1.15 quality. Bleached snow white, deep hems. Each 79c
42x36 PILLOWCASES—Fine percale finish, extra high count. Full bleached, neatly hemmed. 22c value. Each 15c
81x108 BED SHEETS—Made by "Fruit of the Loom." Will give years of service. Limit of 4. $1.35 value. Each 99c
Sale of 50
CUSTOM BUILT



$24.94 Innerspring MATTRESSES
• 231-Coil Unit
• Taped Edges
• Sisal Padding
• Ventilators
• Rubber Buttons
• Woven Cloth Cover
• Pre-Built Side Walls
• Covered in Burlap
• Handles for Easy Turning
• Choice of Rose, Green, Orchid, Blue
• Vandervoort's "De Luxe" Tested Quality
$14.95
$18.50 Innerspring Mattresses $11.98
Truly a remarkable value for a Mattress having these de luxe features: 182-coil unit, ventilators, taped edges, sisal padding covered with burlap, rubber buttons, ACA herringbone ticking and handles for easy turning.
MATTRESS COVERS—Full or twin size. Made of heavy unbleached muslin. Box spring or Beautyrest style — NOW 89c
40 Fine Innerspring Mattresses, reg. $12.95, now $8.98
Rollaway Bed Innerspring Mattresses, special at $6.98
Felt Mattresses, 50-Lb., 100% Linter, now priced $12.98
Cotton Cot Pads, exceptional for this quality, $2.98
SECOND FLOOR

SLIP COVERS
CUSTOM-MADE 'Year 'Round Use' 3-Piece. Exceptional value — ONLY $19
Cash or E. Z. Terms. Phone for Estimate
5200 CAbany ZIGEL 5922 Delmar SLIP COVERS UPHOLSTERING

JEFFERSON
COL. AND MRS. JOSEPH A. ATKINS and Capt. and Mrs. William G. Muller returned to Jefferson Barracks Tuesday after spending several days in Chicago.
Col. and Mrs. Michael A. Dalley, who recently received orders sending them to Panama, have as their guests Major and Mrs. Elgin Pratt and their son, Jack, of Fort Sam Houston, Tex. The visitors will remain for a few days and then go to Washington to spend several weeks before returning to their station.
Lieut. Col. Otis L. Graham arrived at the post Monday and will be on duty at the Station hospital.
Major and Mrs. George Read Jr. have as their guests Mrs. Read's mother, Mrs. R. C. Augustine, and her nieces, Roberta Oplinger and Cynthia Armsworth, all of Decatur, Ill.
Major and Mrs. Glenn A. Ross have received word that their son, Kelly G. Ross, has received a presidential appointment to West Point. He will leave this week for Chicago to enter the preparatory school conducted by the army, after which he will take the examinations for entrance to the academy.
Capt. and Mrs. Roland S. Henderson, who recently received orders sending them to Hawaii, have
RAY'S Summ
ECO
STY
MA
Free Permanents RAY'S RIDDLE BOX 1:15 to 1:30 WTMV
SHAMPOO or Individual Hair Styling 3
price

W PRICES



Ozan Oil Wave Machine or Machineless $3 | Croquignole Push-Up $1.50 WAVE

251
l. 9536

ching the Post-Dispatch Rental
eeds.

NSTAIRS

Sale!
LLOWS
ESSES
Tritone

$6.95

re $8.95

ETS $2.98
with Bound

SHEETS, CASES
PILLOWS—Filled deodorized turkey king. Worth $1.59 Each $1.00
PILLOWS—50% feathers. Covered g. $2.49 val., Each $1.98
LOWS—Filled with goose feathers. Fine 98 value, Each $2.49
OWS—Filled with feathers. Floral art e, Each 79c
LOWS—Ideal for ed with hen feath- g, 69c value, Each 49c
S—Slight irregulars leached snow white, Each 79c
SES—Fine percale ount. Full bleached, 2c value. Each 15c
S—Made by "Fruit give years of serv- $1.35 value. Each 99c



ring
SES
$14.95
g
sses $11.98
coil unit, ACA her-
heavy 89c
NOW
5, now $8.98
cial at $6.98
priced $12.98
uality, $2.98

JEFFERSON BARRACKS

COL. AND MRS. JOSEPH A. ATKINS and Capt. and Mrs. William G. Muller returned to Jefferson Barracks Tuesday after spending several days in Chicago.

Col. and Mrs. Michael A. Dailey, who recently received orders sending them to Panama, have as their guests Major and Mrs. Elgin Pratt and their son, Jack, of Fort Sam Houston, Tex. The visitors will remain for a few days and then go to Washington to spend several weeks before returning to their station.

Lieut. Col. Otis L. Graham arrived at the post Monday and will be on duty at the Station hospital.

Major and Mrs. George Read Jr. have as their guests Mrs. Read's mother, Mrs. R. C. Augustine, and her nieces, Roberta Oplinger and Cynthia Armsworth, all of Decatur, Ill.

Major and Mrs. Glenn A. Ross have received word that their son, Kelly G. Ross, has received a presidential appointment to West Point. He will leave this week for Chicago to enter the preparatory school conducted by the army, after which he will take the examinations for entrance to the academy.

Capt. and Mrs. Roland S. Henderson, who recently received orders sending them to Hawaii, have as their guests Mrs. Henderson's aunt and uncle, Mr. and Mrs. Simon J. Swanson of Santa Ana, Cal.

Mrs. Martin F. Sullivan and daughter, Fredda, have returned to the post after spending a month in Cove, Ark., as the guests of her parents, Mr. and Mrs. C. H. Brown.

Lieut. and Mrs. Sullivan recently moved to heir new home at Kingston, Pa.

Lieut. and Mrs. John J. Neiger Jr. and son, John III, leave the post this morning after spending three years at Jefferson Barracks. They have a month's leave during which time they will visit Lieut. Neiger's mother, Mrs. J. J. Neiger at Davenport, Ia., and his sister and brother-in-law, Mr. and Mrs. F. Roe Weise at La Crosse, Wis. They will spend several days in Chicago before returning to St. Louis, where they will be the guests of Mrs. Neiger's parents, Dr. and Mrs. John C. Morfit, until they leave for their new station at Fort Benning, Ga., Sept. 3.

Lieuts. Arnold Lynn Hall and Victor Bell Friedrick have reported at Jefferson Barracks for a year's active duty.

Lieut. and Mrs. Frederick C. Cook arrived at Jefferson Barracks Thursday from Fort Benning, Ga.

RAY'S
Summer Modes
featuring our



ECONOMY PERMANENT
A perfect wave with many ringlets at a price that means big savings! $1.00

STYLE LEADER PERMANENT
One of the outstanding permanents of St. Louis with a wealth of ringlets and smooth waves! $1.95

MASTER PERMANENT
As fine a permanent as you've ever had. A lustrous, beautiful wave with a multitude of ringlets! $3.00

SHAMPOO & SET or Individual Hair Styling 35c

Free Permanents
RAY'S RIDDLE BOX
1:15 to 1:30 WTMV

821 LOCUST
5964 EASTON
7227 S. BROADWAY
7274 MANCHESTER

Wed at Belleville



—Jules Pieriow Photograph.

MRS. LE ROY R. McDOWELL, *who was married July 30 in the chapel of Notre Dame Academy, Belleville, from which she was graduated three years ago. The bridegroom is the son of Mrs. Veshta C. McDowell, 1399 North Union boulevard.*

Harry D. Owen to Wed Denver Girl, Aug. 29

THE marriage of Miss Thelma Louise Richards, daughter of Mrs. John William Richards of Denver, Colo., and Harry D. Owen, son of Mr. and Mrs. W. H. Owen, 7251 Orchard avenue, Webster Groves, will take place Monday, August 29, at St. Martin's Chapel at Denver. The ceremony will be performed at 8 o'clock that night.

Fred Richards of Medicine Bow, Wyo., will give his niece in marriage. Miss Richards will be attended by Miss Alice Louise Ingersoll of Denver, and Mr. Owen's best man will be Albert E. Cunliff of St. Louis.

The prospective bride is a graduate of the University of Colorado, and a member of Alpha Phi sorority. Mr. Owen is a graduate of Kemper Military Academy, and attended Washington and St. Louis Universities. His fraternity is Beta Theta Pi.

KIRKWOOD

MR. AND MRS. GEORGE P. GAMBLE, 428 North Taylor avenue, have as their guests, Mr. and Mrs. William Ely of Brussels, Belgium. Monday Mrs. Gordon Henderson, 220 West Washington avenue, gave a tea in their honor. Mr. and Mrs. John Jordan, 440 East Argonne drive, entertained at dinner Tuesday night. The visitors were honored at another dinner party on Friday evening by Mr. and Mrs. Herbert Golterman, 511 East Jefferson avenue. Mrs. Frederick Good, 222 East Jefferson avenue, gave a luncheon for them Friday. Miss Emeline Hough, 123 Essex avenue, gave a luncheon Thursday and that afternoon Mrs. Paul Rutledge, 235 East Washington avenue, entertained them at tea.

Miss Virginia Orrick, 418 North Taylor avenue, had several guests from Memphis, Tenn., last week. They arrived Tuesday and departed Thursday. They were, Miss Geraldine Jones, Mrs. Ronald Darnell, Mrs. Robert Dickinson, and Mrs. Graham Southwick.

Mrs. W. C. Magruder Jr., 118 East Bodley avenue, is expecting her sisters, Mrs. E. G. Isaacs Jr., and her son, and Miss Gladys Wakefield, of Louisville, Ky., to arrive the middle of this month for an indefinite stay.

Mrs. Albert Theis, 533 East Argonne drive, entertained several of her friends at luncheon Thursday.

Mr .and Mrs. Puff Martin, 540 East Adams avenue, returned Monday from Chicago and Wisconsin. They were accompanied home by their son, Theodore, who has been at Camp Greenlake, Wis. Their daughter, Miss Ruth, returned Tuesday from Kirksville, Mo., where she had been visiting.

Mrs. John Sutherland, 400 Parkwood avenue, was hostess to her bridge club Friday.

Miss Marie Matthey, daughter of Mr. and Mrs. L. H. Matthey, 8 Highland place returned Monday after spending two weeks in Colorado Springs and Denver. She also visited her aunt, Mrs. Guy S. Sachs at the Adolphus Hotel in Dallas, Tex., and friends in Tulsa, Ok.

Mr. and Mrs. I. B. Williams, 411 Argonne drive, are expecting Mrs. Williams' parents, Dr. and Mrs. J. M. Lochhead of Indianapolis, Ind., to arrive Thursday for an indefinite visit.

Mr. and Mrs. Roy Dill, 110 Edwin avenue, have returned from Rhinelander, Wis. They were accompanied home by their niece, Miss Olive Jean Fitch of St. Louis, who was their guest there.

Mrs. Paul Rutledge, 235 East Washington avenue, entertained her bridge club at luncheon Wednesday.

Mrs. Willard D. Cunningham, 645 North Taylor avenue, has returned from a visit to her parents, Dr. and Mrs. T. W. Truitt, in Chicago. Mr. Cunningham drove to Chicago last week-end to bring Mrs. Cunningham home.

Mrs. Harold Straub, 1027 Curran avenue, entertained Tuesday in honor of Mrs. George Berker of Pine Bluff, Ark., and Miss Georgia Walker of Springfield, Mo., who is visiting Mr. and Mrs. W. J. VanNice, 334 East Jefferson avenue.

Dr. J. C. Berger of Cedar Brook lane, left Wednesday for Matawan, N. J., to join Mrs. Berger. They will visit their son and daughter-in-law, Dr. and Mrs. Robert Berger. Before returning in the fall they will visit Ocean Beach, N. J.

Mr. and Mrs. A. B. Heman, 119 Holmes avenue, left Friday for a 10-day stay in Grand Haven, Mich. They were accompanied by Dr. and Mrs. R. S. Whittaker of Webster Groves.

Mrs. William J. Beattie, Mrs. R. C. Harris and Miss Elizabeth Harris, 318 South Woodlawn avenue, will leave next week for Colorado.

Miss Helen Bodine, daughter of Mr. and Mrs. J. L. Bodine, 407 East Argonne drive, has as her guest her cousin, Miss Helen Meihack of Mansfield, O. Mr. and Mrs. Bodine brought Miss Meihack with them on their way home from Pentwater, Mich.

Frederick and Phillip Sackbauer, sons of Mr. and Mrs. F. B. Sackbauer, 3 Elm avenue, sailed from New York Wednesday on the New York for Cuba. They will land in New Orleans and spend a short time there before returning home late this month.

Mr. and Mrs. Frank W. Morse, 6 Hawthorne court, and their daughters, Miss Dorothy and Miss Frances have recently returned from Cape Cod. They also visited Falmouth Heights, Mass.

Mrs. F. R. Finkenaur, accompanied by her son, Alfred, has departed for Birmingham, Ala., to join relatives. They will motor to the Warrior River where they will go by boat to Sherrard camp.

Mrs. Thomas Roth, 303 West Big Bend road, entertained a group of friends at luncheon Friday.

Mrs. H. C. King, 1170 South Geyer road, left Monday for Chicago. After several days there she will go to Wisconsin and Michigan for the remainder of the summer.

Vacation in Wisconsin.

Mrs. Frank X. von Strobel, 108 Nagel street, and Miss Edith Forst have left for a five-week trip in the North. They will visit Iowa, Minnesota and Wisconsin, spending several days at Madison, Wis., as guests of Mrs. von Strobel's daughter, Mrs. Andre Leveque. Miss Ruth von Strobel is attending summer school at the University of Wisconsin.

priceless PERSIAN
in all it's jet black, tightly curled glory adorns these YOUTHFUL and flattering
WINTER COATS
...for Women



AUGUST SALE PRICED
$59
$79
$99
And Up to $299

We honor regal fur such as Silver Fox, Mink, Persian Lamb, Squirrel, Sheared Beaver and others by using it with a skill worthy of its beauty . . . with an artistry that highlights every precious detail! We match its glamour with rich fabrics, tailored with precise care. We mount our furs on Coats that flatter you with their slenderizing cut and perfect fit . . . in all sizes 14 to 20, 16½ to 30½ and 38 to 56.

Air-Cooled
LANE BRYANT
SIXTH and LOCUST
SECOND FLOOR

VANDERVOORT'S
First Time in Months!
Cavendale
Chiffon Hosiery



Special at Only 67c Pair
★ Unusually Lovely High-Twist Weave
The favorite brand of thousands who want superior quality moderately priced! Approved by the Better Fabrics Testing Bureau! All first quality.
Phone and Mail Orders Promptly Filled! CE. 7450.
★ Double-Woven Toe
★ Finely gauged 3-Thread Sheers and 4-Thread Chiffons
★ Snug-Fitting Heel
3 and 4-Thread Crepe Twist Weights
Colors: *Chow*, a golden tan; *Bracken*, toast beige; *Coptic*, copper brown; *Briar*, a brown beige; and *Dusty*, a beige taupe.
Hosiery—First Floor



Persian Lamb
Appears Importantly on
...Sleeves
...Collars
...Shoulders
Take your cue from Paris . . . wear Persian this season! On fitted . . . on boxy styles this lustrous fur is used in excitingly different new ways in our collection. New collars . . . new sleeves . . . epaulets . . . and shoulder trimmings give these coats the new silhouettes for winter. Important for the Miss, especially this year.
Sketched: Persian Lamb trimmed coat inspired by Schiaparelli. August Sale Priced at
$99
Coats—Third Floor



August Sale Price!
Squirrel Fur
COATS
Natural Grey and Brown Dyed
$179
Exquisitely soft to the touch! Designed to give you the luxurious, pampered, flattering feeling every woman desires . . . at a price far below the cost of such quality for seasons past! Sizes from 14 to 20.
Ask About Our Convenient Terms!
Fur Salon—Third Floor

August Sale!
Children's
COATS
Outstanding Values at
$9.85
Little Sister Sets . . . in Kent Tweed. Double breasted, warmly interlined coats, matching hat and lined zippered leggings. Leopard fur bow at neck. In Middy Blue, Green, Rust. Sizes 3 to 6.
Matching Big Sister Coats, sizes 7 to 14, $9.85
Girls' warm Fleece Coat in blue or wine with overplaid. Also in solid blue or warm brown with velvet collar, interlined, exceptionally well tailored. Sizes 7 to 14, $9.85
Children's Coats—Third Floor

Scruggs-VANDERVOORT-Barney
Ninth and Olive Streets . . . When Shopping, Use Your Charga-Plate

FERGUSON

MR. AND MRS. JAMES M. CARPENTER III, 124 North Elizabeth avenue, and their young daughter, Isobel, will leave Aug. 16 for Spring Lake, Mich., to visit Mr. Carpenter's parents at their cottage. Mr. and Mrs. Carpenter III had for guests last week Mr. and Mrs. W. MacIntyre Jackson of Beverly Hills, Cal.

Mr. and Mrs. John R. Bircher, 203 North Elizabeth avenue, are making a trip to Banff and Lake Louise. They will visit Dr. C. A. Breier and his family in Oakland, Cal. The Breier family formerly lived in Ferguson.

Mr. and Mrs. William J. Anderson, 336 Tiffin avenue, have returned from a visit with their son and daughter-in-law, the Rev. and Mrs. Allen Anderson of Birmingham, Ala., and their son-in-law and daughter, Mr. and Mrs. A. L. Shapel of Kissimmee, Fla. Mr. and Mrs. Anderson and Mrs. Shapel and her son, Robert, toured the southern part of Florida.

Mrs. M. R. De Penaloza, 1 Allen place, and her daughter, Mrs. Hubertus Schotten and her daughters, Adeline and Odelia, left Friday for Macatawa, Mich., to be the guests of Judge and Mrs. T. H. Thatcher of Chambers road at their cottage.

Judge and Mrs. Thatcher's son-in-law and daughter, Mr. and Mrs. John W. Barriger III of Washington, and their children, will arrive in Macatawa this week to occupy their cottage. They have been spending July at Padlock Lodge, Thermopolis, Wyo.

Mr. and Mrs. J. D. McCutcheon, 315 Darst road, entertained Mr. and Mrs. Scott Wilson of Jefferson City last week.

Miss Edith Williamson arrived yesterday from her home in Swissvale, Pa., to visit her brother-in-law and sister, Mr. and Mrs. John E. Krieger, 25 North Clark avenue. Another sister, Mrs. Russell Clark of Columbia, Mo., and her children, are also guests of Mr. and Mrs. Krieger.

Mr. and Mrs. T. M. Williams, 7 Thoroughman avenue, entertained her cousin, R. F. Murphy of Chicago and his grandson, Eugene Bausche, last week. Walter Williams returned to Chicago with Mr. Murphy.

Mrs. O. A. Mason, 123 Wesley avenue, left Wednesday for Chattanooga, Tenn., to visit her sister, Miss Mamie Stegall, and to attend a family reunion Aug. 21. The guests will include Mrs. Mason's brother and sister-in-law, the Rev. and Mrs. Carroll Stegall, their daughter, Virginia, and their son, Carroll Jr., of the Belgian Congo.

The Rev. Kenneth N. Heim, 33 North Clay avenue, left Tuesday to spend a month with his parents, the Rev. and Mrs. Eugene A. Heim, at La Porte, Pa.

Ward Kelley has arrived from San Antonio, Tex., to join Mrs. Kelley and their daughter, Miss Nancy, who have been visiting her parents, Mr. and Mrs. Charles Ballman, 220 Louisa avenue. Mr. and Mrs. Kelley and their daughter will leave shortly for Colorado for a visit.

Mrs. R. E. Bethel and her daughter, Miss Alice, 119 Epple place, are visiting her sister, Mrs. Clarence L. Keaton, in Cairo, Ill.

Mr. and Mrs. H. V. Farr, 239 Roberta avenue, and their son, Allen, left yesterday for Macatawa, Mich., where they have taken a cottage.

Mrs. Paul H. Dean, 122 North Clay avenue, will entertain the Guild of the Presbyterian Church at an all-day meeting Wednesday.

Mrs. Graham Wilson, 61 North Spring avenue, has returned from Detroit, where she visited her daughter, Mrs. Reed Brown.

Mrs. Charles E. Galt, 140 North Elizabeth avenue, her son, Charles E. Jr.; her daughters, Miss Judith and Miss Mary Louise, and Miss Florence White of Webster Groves, will leave Aug. 16 on a month's motor trip to Atlanta, Ga., Florida resorts, Asheville, N. C., Virginia and the Smoky Mountains.

Elleard Heffern, son of Mr. and Mrs. Sam E. Heffern, 434 Wesley avenue, and his brother-in-law and sister, Mr. and Mrs. C. O. Wilding, 5459 Cabanne avenue, have returned from a visit to Portage Lake, Mich. Mr. and Mrs. Heffern entertained Mrs. Allen Brookes of Oklahoma City last Sunday. Mrs. Brookes, who is Mrs. Heffern's cousin, was on her way to New York.

Dr. Brandt Van Blarcom Dixon of New Orleans arrived yesterday to visit his niece, Mrs. T. Paul Gleeson, 415 Wesley avenue.

Mrs. W. N. Stull, 164 North Clay avenue, and her daughters, Priscilla and Shirley Ann, left Wednesday to spend three weeks with another daughter, Miss Harriett Stull, in Las Vegas, N. M. Miss Harriet will return home with them.

Mrs. Phil H. Sheridan, 420 Wesley avenue, and her daughters-in-law, Mrs. Edwin T. Sheridan and Mrs. Phil H. Sheridan Jr., were luncheon guests Friday of Mrs. G. M. Johansen, 4430 West Pine boulevard.

A Recent Bride



—Block Bros. Photograph.

MRS. JEROME J. BURNS, a recent bride, who was Miss Eileen J. Murray, daughter of Mr. and Mrs. Oscar E. Murray, 6215 Columbia avenue.

Steed-Ehresmann Wedding in Church

MISS HELEN VIRGINIA EHRESMANN, daughter of Dr. J. J. Ehresmann, 1204 Bellevue avenue, and William Nolan Steed, son of Sylvester Steed, 4984 Labadie avenue, were married at St. Luke's Church, Richmond Heights, yesterday morning at 9 o'clock, with the Rev. Joseph McMahon officiating.

Miss Catherine Ehresmann was maid of honor for her sister and Miss Marian Muth, Dayton, O., a cousin of the bride, and Miss Ann Foley were bridesmaids. Mr. Sneed was attended by his brother, Paul Steed, as best man. The ushers were Robert Steed, Victor Voelkerding, Robert and Eugene Mensinger. The bridal party stood before a candle-lighted altar adorned with white summer flowers and banked with greenery at either side.

Dr. Ehresmann gave his daughter in marriage. She wore her mother's wedding gown of ivory net, trimmed with lace, over ivory satin. The finger-tip tulle veil fell from a coronet of orange blossoms. The bride carried a white prayer book marked with a gardenia and lilies of the valley shower. The maid of honor was in pastel blue marquisette and the bridesmaids wore pale yellow marquisette. They wore coronets of fresh flowers in their hair and carried Colonial bouquets of mixed garden flowers. After the ceremony a wedding breakfast was held at the Woodlawn Hotel, Kirkwood. Mr. Steed and his bride will spend the honeymoon in the North and will live at 1313 Big Bend boulevard.

COOL
MACHINELESS PERMANENTS

Safe, painless and really comfortable these hot days! A genuine push-up wave — easy to handle and guaranteed to last. Successful on all textures—does not discolor gray hair.



A Regular $5 Machineless Oil Wave $3.50

A $4 WAVI-LOX MACHINELESS $3.00

EVER-POPULAR PETER PAN SPECIALS
2 WAVES AND RINGLETS OR ANY STYLE DESIRED $3 $3.75 $5
MACHINE CROQUIGNOLES — $2 and $3
All Prices Complete Open Evenings

PETER PAN Beauty Shoppes
756 Century Bldg., 313 N. 9th St. GA. 6081
1127 N. Union Blvd. FO. 1210—RO. 9503

Approved BY THOUSANDS!
Mar-cele's "Personality" PERMANENT
Styled for you individually, this wave has literally taken St. Louis by storm! The reason . . . finest of materials, expertly given, complete with shampoo, set and trim.
EXPERT LICENSED OPERATORS
$2.50



Luster Oil WAVE
Trim gives life and luster to the hair — $1.95

Hollywood PUSH-UP
A soft, lovely, natural-looking Wave for that is ideal for Swimming and Summer sports $3.50

Open 8 to 8—No Appointment Necessary
Mar-cele BEAUTY SALON
515 Locust St. CEntral 0515

Stix, Baer & Fuller • Downstairs Store

SEE OUR OTHER ANNOUNCEMENT ON PAGE 5, PART 6



ODD LOTS DAY

FINAL CLEARING! ODD LOTS—BROKEN SIZES—1/2—1/3—1/4—OFF ORIGINAL PRICES!

5c Cambric KERCHIEFS 12 for 39c
Men's full sized, plain white Handkerchiefs, ¼-inch hemstitched hems. Also women's sport size white kerchiefs of good quality material.
10 for 20c

Wom's $1 New FALL BAGS 59c
All attractive styles in a large assortment of top handles, zippers, pouches and underarm Bags in calf, patent or rough grains. Neatly lined and fitted. Black, brown, navy and colors. Slight irregs. and samples.

$1.29 and $1.89 Window Awnings, ea. 59c
Ready-to-hang. Just 82 of these gayly striped Awnings made of heavy material with deep drop. All are 30 and 48 inches in width.
NO MAIL OR PHONE ORDERS

500 Pairs 89c & $1 Tailored Curtains 49c PR.
Open mesh net weaves; hemmed and headed ready to hang. New color featured in this group. Priced for immediate clearaway.

25c Qual. Unbleached SHEETING, Yd., 15c
81 inches wide. Serviceable quality for mattress covers, sheets and other purposes. Bleaches easily. All remnant lengths.

Irregs. 79c COTTON SHEET BLANKETS 54c
Solid colors in gray or tan with colored striped borders, or in colored plaid patterns. Size 70x80 inches. Limited quantity.

Wool Mixed Plaid BLANKETS $1.00
Plaids in attractive colors with matching cotton sateen binding. 70x80-inch and 66x80-inch sizes. Not less than 5 per cent wool in mixture.

$2.49 Chenille BEDSPREADS $1.49
Discontinued pattern. Elaborate chenille tufted pattern center and border. All for full-sized beds. Quantity is limited, shop early.

Rayon, Acetate Rayon Weaves, 69c-$1 19c Yd.
1 to 2 yd. pcs. Matching lengths. Including: Alpacas, Matelasses, Monotones, Faille Weaves, Satin Dobby Weaves, etc. New Fall colors. Limited quantity. Shop early and save.

SUMMER CURTAINS Orig. $1 to $1.69 69c
Including Tailored Allover Lace and ancy Nets! Pin and cushion dot Pricillas. Cottage sets and bathroom curtains.

$1.95-$2.95 Adjust. SLIP COVERS $1.39 Ea.
Covers to fit club, wing, Cogswell, button-back and lounge chairs. Choose from plain or plaid patterns.

FELT-BASE REMNANTS 29c
49c & 59c Grades Sq. Yd.
Only 500 square yards at this price. Two and three yards wide.

6x9 - FT. RUGS FELT-BASE $2.33 EA.
Only 50. Seconds of $3.75 grades. Colorful kitchen patterns and carpet effects.

"CANNON" TOWELS
5c 7½c 10c
Assorted sizes, various quality, famed Cannon Kitchen Towels. Hemmed. Practical, serviceable. Grand values.

KNIT-O-WEAVE COTTON LACES
Reg. 39c Yd. 5c YD
Washable Laces in wine, navy, black, brown, yellow. 35 inches wide. Thrifty dressmakers will shop early and save. Limited quantity.
310 Yds. Printed Mexican Crashes, reg. 29c yd. Yd. 10c
610 Yds. Printed Chiffon Voiles, reg. 39c yd. Yd. 10c
485 Yds. Normandy Voiles, remnts reg. 29c yd. Yd. 10c
287 Yds. Printed Batiste, 2 to 10 yds. reg. 25c yd. Yd. 10c
240 Yds. Plain Percales, 36-in. wide, reg. 19c yd. Yd. 10c
382 Yds. Woven Dotted Swiss, reg. 49c yd. Yd. 14c
276 Yds. Plain Slub Crash, reg. 29c yd. Yd. 14c
315 Yds. Ray Lingerie French Crepe, reg. 49c yd. Yd. 15c
409 Yds. Odd Lots Remnants, reg. 19c to 39c yd. Yd. 5c
311 Yds. Printed Percales, reg. 15c yd. Yd. 8c
Many more, come see them all!

MISSES' LINEN SUITS and SUMMER COATS
Orig. $2.95 89c
Imported linen suits in natural only. Action backs. Kick pleats in skirts. Summer toppers in desirable colors. Broken sizes.

$12.95, $16.95, $19.95 LIGHTWEIGHT COATS
Sizes 12 to 20— 38 to 44 $6
Toppers, swaggers and reefers. Fleece, tweed or Shetlands, in spring shades. Fully lined. Ideal for vacation and early fall wear.

CHOICE! SPORTSWEAR
Final Clearance of Sportswear at Give-Away Prices—Including
Co-ed Slipovers, Shorts, Culottes, Slax 39c EACH
A good selection of styles, colors and sizes.

Tots' and Infants' SUMMER TOGS
Clearance of summer goods, including sunsuits, bonnets, polo shirt combinations, Pop-Eye sand sets, pajamas, etc. Broken sizes 1 to 6 years. 15c

Printed and Plain Rayon Novelties
39-In. Wide. Regular 39c to 49c 15c YD.
Beautiful spun rayon novelties, printed rayon French crepe, many others. Some slight irregulars. Some are washable. Quantities are limited, so early selection advised.
310 Yds. Bemberg Printed Rayon Sheers, reg. 69c yd. Yd. 33c
487 Yds. Printed Spun Rayons, reg. 69c yd. Yd. 33c
508 Yds. White Rayon and Acetate Novelties, reg. 49c to 69c yd. Yd. 33c
297 Yds. Washable Sharkskin, reg. 69c yd. Yd. 33c
412 Yds. Printed Rayon Taffeta, reg. 69c yd. Yd. 25c
367 Yds. Sharkskin Remnants, lengths to 5 yds. Yd. 25c
187 Yds. Wool and Wool Mixed Remnants. Yd. 59c

$3.95-$4.95 MEN'S SUMMER SUITS $1.79
Wide array of fabrics and colors. Slight imperfections will neither impair the wear or mar the looks.

JUST 226—79c-$1 MEN'S SHIRTS 39c
Broken sizes, soiled, collar-attached Shirts. Better grade.

MEN'S BETTER POLO SHIRTS 50c
Fine quality rayon and celanese Polo Shirts! Choose from plain colors or fancy patterns in several neck styles. Every garment well-tailored. Small, medium and large sizes.

Men's Summer ANKLETS 3 Pr. for 45c
Slight irregulars of better grades, light pastel shades. Sizes 10 to 12.

Children's Sandals and DRESS SHOES 69c
Orig. $1 to $1.98. A wide selection of oxfords, sandals and dress Shoes in brown or white Elk leather or sport soles. Sizes 6 to 2.

50c-79c Porto Rico BATISTE GOWNS 39c
Hand-embroidered Gowns in pastel shades. Floral patterns. All full length. Well tailored. Regular sizes.

GIRLS' BETTER SUMMER DRESSES 69c
Orig. $1.59 to $1.98
Organdies and sheer prints, ruffle, tailored, flared and dirndl styles. Ankle and street length. Broken size-range, 7 to 16 years.

MEN'S $2.49 OXFORDS $1.89
Black low Shoes for men in variety of styles, all leather soled. Sizes 6½ to 11. Treat your feet to a pair.

BOYS' SHIRTS and POLO SHIRTS 28c
Slight irregulars of 69c white broadcloth Shirt with regulation collar and long sleeve. Sizes 8 to 14.
Also novelty striped cotton Polo Shirts with one or two button collars. Large, medium and small sizes.

BOYS' SANFORIZED WASH KNICKERS 49c
Reg. 59c to 79c. Made with knit cuffs and extension waistbands. In gray or brown patterns or covert cloth. Sanforized shrunk. Sizes 6 to 16.

YOUTH'S BETTER SLACKS 89c
Slight irregulars of well-known $1.49 brand. Made with pleated fronts and side straps. Solid colors. Sanforized-shrunk cords, crashes and woven checks. Sizes 12 to 20.

MEN'S $1 TO $1.39 WASH PANTS 79c
Well-tailored Pants of Sanforized woven materials . . . some pin checks included. All sizes. Good selection.

$1.29 to $1.49 WOM'S SHOES 39c
Some imperfects, soiled, marred, broken lots in white and Summer styles.

WOM'S SHOES & SLIPPERS 19c
Broken lots, soiled, marred. Great values reduced for final clearing.

Misses' $1 Washable SUMMER SUITS 59c
2-piece Floridian Suits, with kick pleat skirt. The coat can be used for extra topper. Sizes 14 to 16 only.

TOTS' WEAR Orig. $1 to $1.59 44c
Dresses, Sunsuits, Overalls, Batiste Pajamas. All fine fabrics. Broken sizes and color range.

SUMMER DRESSES
Originally $2.99 and $3.99
You'll hurry for these lovely cotton laces, rayon bembergs, acetate crepes, spun rayons. White, pastel shades and prints. Sizes for misses and women. $1.69

BETTER DRESSES
Originally $5.90 and $6.95
Imagine! Dressy and tailored silk chiffons, rayon jerseys, cotton laces, bembergs, in light and dark shades at this reduced price for final clearing. $2.69
Sizes for Juniors, Misses, Women



FINAL CLEARING 850 PRS. WOMEN'S $1.69 - $2.98 WHITE & SUMMER SHOES
Plenty of white kids and linens. In the group are a few imperfects, marred and soiled from handling and broken lots. Sizes 3½ to 9 in the lot. 79c



WOMEN'S EARLY FALL SHOES
$2.49 to $3.98 Grade
Some imperfects, manufacturer's closeouts, etc. Variety of styles in oxfords, pumps and straps. Gabardines, suedes, kid leathers. Sizes 3½ to 9 in the lot. $1.79

WOMEN'S ANGELICA UNIFORMS & DRESSES
They have sold for 79c-$1 and even more. All guaranteed fast colors. A grand selection of styles, but in broken sizes and colors. Come early. 29c



$1.99 RAYON CREPE AND COT'N STREET FROCKS
Wide array of styles including dirndls and button-down effects. Rayon prints, shantung, printed lawns and poplins. Sizes 12 to 50. $1.39

CLEARING! NEW WHITE HATS
Felts, Crepes, Linens, and straws. Brims, bretons, turbans, off the face:
243 Hats, 79c — now 39c
292 Hats, $1.69 — now 69c
109 Hats, $1 — now 19c

29c to 79c Lustrous TABLECLOTHS
Limited quantity of cotton and rayon cloths in assorted colors, various sizes, and qualities. Novelty woven plaid centers; white centers. Colorful woven borders. 19c TO 59c

19c-29c Rayon Undies
Samples and seconds of better grades. Plain and mesh weaves. Broken sizes. Mostly tea rose shade. 10c
29c to 39c Children's Knit U'Suits
White only; broken sizes for boys and girls 10c

Grass Linen Applique DOILIES and SCARFS
Our 10c to $1.29 importation of natural colored grass linen with colorful applique border. $1.49 5-pc. grass linen applique Bridge Set — $1.00 5c TO 79c

GIRLS' DRESSES AND SPORTWEAR
Orig. 59c to $1 33c
Printed and solid color dresses, playsuits; printed tops and solid color trunks. Polo shirts in striped jersey; shorts in cotton twills. Broken sizes.

Only 17! Seamless 9x12 AXMINSTERS
$29.98 to $45 Grades $20
Mill seconds. Heavy quality seamless rugs. Modern, colonial and texture effects only. Woven of pure wool yarns.

Full-Fashioned Silk Hose
Selected Seconds 79c & $1 Grades 4 Pr. $1
Sheer and semi-sheer weights in new popular shades. Sizes 9 to 10½.

500 Sample Lace Panels
Orig. $1 and $1.29 39c EACH
Perfects and irregulars. A large selection of weaves and patterns. Many can be matched in pairs. A homemaker's "buy."

REG. 69c RAYON TAFFETA SLIPS
V-top. Bias cut styles. All tailored. Firsts and seconds. Tea rose and dark colors. Broken sizes. 39c

Famed Quality SHEETS
slight seconds 99c
$1.79 81x108-In. "Pacific" Sheets, Marked "Merit."
$1.69 "Lady Pepperell" Sheets, Marked "Kittery."
Also 90x108 "Pepperell" Sheets, Marked "Salisbury." and 81x108 "Cannon" Sheets, Marked "Rowan."
All known for their long wearing qualities. Full bleached and seamless. Deep hems. Subject to slight oil stain or uneven hem that will not impair their wearing qualities.

MEN'S WHITE AND FANCY SHIRTS
Collar-attached styles. Well tailored. Full cut and plenty of room. All sizes in the lot but not in every color or pattern! Rush for these! 50c

MANY OTHER GREAT BARGAINS NOT MENTIONED . . . . FOLLOW THE SPECIAL SIGNS

PLAN YOUR VACATION FROM THESE ANNOUNCEMENTS

VACATIONS in the OZARKS

Get the "Ozark Vacation Guide" issued by the Post-Dispatch Free Over Counter. 5c by Mail.

INDIAN FORD CABINS VIENNA, MO.
On vacation spot. Housekeeping cabins at attractive rates. Excellent fishing, boating, swimming, float trips and tennis. Large lawn. Good bathing beach. Fine place for family. Phone MU. 3290. JACK DUNCAN.

BIRD'S NEST LODGE *On the Beautiful Meramec River*
Ideal place for vacationing amid Ozark beauty. Clean, comfortable cottages, with excellent food and all kinds of recreation. Write WM. "BILL" WEIS, Route 4, CUBA, MO.

ART LUCKS LAKE of the OZARKS FISHING & FISHING RESORT
HAS EVERYTHING FOR THE FISHERMAN! Completely furnished cabins, electric lights, gas for cooking, shower bath, meals if desired; boats, motors, baits, groceries, ice, bear and guides. Write or phone. Phone Linn Creek 1922.
ART LUCKS, P. O., Linn Creek, Mo.

BROOKSIDE BUNGALOWS
Specializing in Clean, Modern, Housekeeping Cottages. Largest Ozark Resort on Lake Taneycomo. All Sports. Cool Nights. Cottage Band. FREE Folder quoting moderate rates.
Write Harold A. Smith, Box 102, ROCKAWAY BEACH, MO.

CAVE LODGE ON THE BEAUTIFUL GASCONADE
A quiet, restful vacation on the beautiful Gasconade River; clean, safe swimming; good fishing and boating. Good country food with plenty milk, butter, eggs and fried chicken. You will be surprised at our Low Rates.
HARRY V. ENGLISH, CROCKER, MO.

GASCOZARK HILLS RESORT *For Your Vacationing*
If you enjoy fishing, swimming, riding, hiking, trail trips, hay rides, come to this unusual resort located on the Gasconade River. All modern cottages. Open-air dining room. Games, music—everything for your enjoyment. 150 miles from St. Louis on Highway 66. Ph. Richland 17185. P. O. HAZELGREEN, MO.

DAMSEL LAKE CENTER RESORT *Cool and Breezy Lake of the Ozarks*
"SURROUNDED BY WATER"
Beaches, boats, baits, guides, hunting, playgrounds, store, cafe, dancing, cottages, electric trailer park. Beautiful scenery. P. O. Osage Beach, Mo. 11 mi. south of Dam on No. 54. Q. O. HUNTER, Mgr. and Owner. 75c per person per day and up.

J. TILDEN ANDRES, JEROME, MO.
On Gasconade River. Most beautiful spot in Ozarks. Canoeing, swimming, horseback riding, tennis, dancing and fishing. Cottages or accommodations in main lodge. Also complete camp equipment and guides, for floats.
Highway 66 or FRISCO R. R. Address ALL MAIL, P. O., Arlington, Mo.

SARANAC SPRINGS
Rock House and cottages, screened porches, every convenience. Swimming, fishing, boating, upper Meramec. EXCELLENT ALL-WEATHER TENNIS COURT, shuffleboard, riding, other sports. Mr. & Mrs. C. S. HAMMOND, LEASBURG, MO.
Famous cooking. Rates: room, 3 meals, $2.75 day—$15 week. Special attention to family guests. Chicken Dinners, $1.00. Write or phone, Leasburg, 1206.

THE VACATION SPOT SUPREME
IDLEWILD LODGE CUBA, MO.
Swimming, surfboard, tennis, softball. Delicious meals. Cool, shaded cabins. Varsity orchestra for dancing nightly. Located on the banks of the beautiful upper Meramec. *Phone or Write for Reservations*

ORLANDO BEACH RESORT
Modern housekeeping cottages completely furnished with bath, electric, gas for cooking. Good fishing and swimming. We have everything for the fisherman—bait, boats, motors and groceries. Attractive rates. Write for information or reservation, P. O. OSAGE BEACH, MO.

Picturesque part of the Ozarks. Accommodations as low as $3.50 day. Famous for fishing. Splendid swimming. All outdoor sports. Carl A. Trumbull, Mgr., St. Louis Office—GArfield 8067.
at CURRENT RIVER LODGE VAN BUREN, MO.

TWIN BAY CAMP One of the Finest Resorts on the LAKE-OF-THE-OZARKS
Wonderful fishing, boating, hunting, swimming. Live and artificial bait. Boats and motors. Cabins with linen equipment. Guides. Accommodations for large parties. *Phone or Write.* L. O. (Old Man) Williams, Gravois Mills, Mo. Phone Versailles, Mo. 812

MERAMEC CAVERNS
the Wonder Cave of America
The largest cave formation of its kind in the world—four stories underground beauty, 240 feet high. A thrill at every step! Fully explored, courteous guides. Boating, swimming, dancing, fishing and fishing.
MOVE OUT TODAY **HI-WAY 66 at STANTON** 58 Miles From St. Louis

FRANKLIN'S
OSAGE BEACH HOTEL
Modern hotel, each room with bath, fine food, good fishing, swimming, boating, table tennis, sports. New sand beach. A delightful resort for a vacation or week-end for the entire family. For attractive rates write Mrs. Mary K. Franklin, Box 16, Osage Beach, Missouri.
ON THE LAKE OF THE OZARKS

KELLER'S ARCADIA LODGE Go Beautiful LAKE KILLARNEY
Spend your vacation or outing at this popular resort. Our high altitude gives us delightfully cool nights. Boating, bathing, fishing, dancing, archery, ping pong, horseshoes. Cabins have bath and toilets. Excellent food. Reasonable rates. Open all year. Take U. S. 61 to Fredericktown, then 70 to Arcadia Lodge—or U. S. 61, 21 and 70. For information write STEVE MUELLER, Arcadia, Mo., or phone Ironton 67.

THE BEST BELOVED RESORT . . . On the Beautiful GASCONADE RIVER
An all-cottage family resort in the heart of the Ozarks, with all outdoor sports: Excellent fishing, swimming, lots of fun for the kiddies. Finest of meals, family style. ASK YOUR FRIENDS. THEY KNOW EDEN . . .
"EDEN" HAZELGREEN, MO. HIGHWAY No. 66

Enjoy Vacationing
PINE BROOK INN *in the "Big Springs Country"*
Located in the center of Gardner National Forest and having modern resort facilities. Good golf, fine swimming and fishing in nearby North Fork and Spring Rivers. Attractive Rates at Inn or cottages.
Write for Booklet SILOAM SPRINGS, MO.

ON THE GASCONADE RIVER
PARK SPRINGS RESORT
Swimming, fishing, tennis, croquet, boating, hiking. Beautiful cliff and woodland. 50 screened cottages for housekeeping. Meals if desired. Waynesville.

For Week-Ends and Vacations
BLACK RIVER LODGE
"Cleanest Place in the Ozarks"
The ideal resort for vacationing. Excellent fishing and bathing in crystal clear Black River, and facilities for all outdoor sports. Delicious meals; electric lighted cabins, attractive rates. Only 110 miles from St. Louis on Highway 21. For reservations, write Wm. Orth, Lesterville, Mo. American plan only.

VACATIONS and WEEK-ENDS
HENSON'S LODGE
SWIMMING MONTAUK STATE PARK
R. F. D., O., DARIEN, MO.

TANEYCOMO PARK ON LAKE TANEYCOMO
HOTEL-COTTAGES ● Electric lights and running water, swimming, boating and fishing. A family camp. 20 years satisfactory service. See us for a QUIET, RESTFUL VACATION. Write James P. Worrell, Branson, Mo.

NAGOGAMI LODGE
—Among beautiful Ozark Hills. All summer amusements. Modern accommodations. Low rates. Excellent meals. Write for folder and reservations.
CLAUDE HARVEY, 705 Pine St., Rolla, Mo.

FUN FOR SALE
ALL EXPENSE VACATION AT BELLA VISTA, ARK.
ONE FULL WEEK 26.50
Seven glorious days of fun for only $3.80 a day! Includes meals and recreation. Dance, swim, fish, boat, golf.
Phone CA 6118. Hart Travel Bureau, or Write Linsburger Bros., Bella Vista, Ark. Free Booklet.
BELLA VISTA

To rent a room or find a boarding place, consult the want ad pages.

SAN FRANCISCO HAS VARIETY OF SCENERY

Old and New Within Easy Access of One of West Coast's Most Interesting Centers.

San Francisco and the surrounding territory of Central and Northern California offer the traveler every variety of scenery, amusement and general interest. From San Francisco radiates 100,000 square miles of mountain and valley, lake and river, modern highway and mountain trail, busy modern cities and old Spanish missions, gigantic, centuries old redwoods and rugged ocean coast.

San Francisco proper has many attractions for the traveler. There are old corners of the city like Chinatown, the largest gathering of Chinese outside of the Orient; the noted Japanese tea garden, in spacious Golden Gate Park; the quiet, but famous cafes tucked away on corners of its historic hills; The well-known Fishermen's Wharf with its riot of color and crowds of visitors; the clanging cable cars which pack millionaire and mechanic alike to the summit of Nob Hill for a breath-taking view of the city and the bay, and the parks and boulevards which enchant the visitor have new rivals for the favor of the visitor.

Two bridges, marvels of engineering skill, now span San Francisco Bay—the San Francisco-Oakland Bay Bridge and the Golden Gate Bridge. The bay bridge to Oakland gives the visitor easy and comfortable access to the trans-bay cities, Sacramento and the Mother Lode gold country, California's four famous national parks—Lassen, Yosmite, Sequoia and General Grant, and the San Joaquin Valley. Modern and old California are seen in a few hours' journey when one drives from Sacramento into the Mother Lode country where ghost mining towns, winding mountain roads and placid mountain streams remove one from the speed and noise of city life. Immense groves of redwoods which have seen centuries of years and many generations of man pass set off the grandeur of the Sierra Nevada Mountains, where Mount Whitney, the highest point in the United States, rises to an elevation of 14,496 feet. Between these towering crests and San Francisco lies the fertile San Joaquin Valley which produces wine, cotton, oil, fruits and innumerable farm products which find a universal market.

Leads to Redwoods.

The Golden Gate Bridge is an avenue to the famous Redwood Empire stretching clear to and beyond the Oregon line. It contains a variety of scenery almost impossible of duplication. Vistas of redwoods cover 1,500,000 acres. Petrified forests, lakes, rivers, picturesque sea shore, colorful orchards and vineyards make a kaleidoscopic variety of natural scenic beauty.

In the San Francisco district are many points of interest which always attract visitors. These include the two noted universities—the University of California and Stanford University; Muir Woods and Mount Tamalpais; the huge dirigible base at Sunnyvale; two wooded and picturesque military reservations, and the busy trans-bay airport from which the famous air clippers fly to the Far East.

To San Francisco's immediate south lies Monterey Bay with its picturesque, cypress-studded coast line. Santa Cruz, Watsonville, Del Monte and Carmel are here. Poets, artists and writers have given Carmel its glamour.

Golf courses are numerous in San Francisco. The North offers winter sports. Football, American or soccer, is played all year round. Two race tracks, Bay Meadows and Tanforan, hold frequent meetings and can be reached in 30 minutes. Skiing enthusiasts can enjoy themselves in many directions. Fine bowling greens are always crowded in Golden Gate Park. Public tennis courts are liberally patronized.

STATE OF ILLINOIS HAS FINE PARKS

Nauvoo, One-Time Mormon Stronghold, to Be State Park —Black Hawk Recreational Area.

Plans for the establishment of a State park at Nauvoo, one-time stronghold of the Mormons in the Middle West, are under way by the State of Illinois Planning Commission. Several tracts of land have been assembled by the people of the town and are being offered as a nucleus of the proposed park.

One hundred years ago the Mormons emigrated to Illinois and one of the most important chapters in the history of Mormonism was unfolded at Nauvoo. It was during their stay here that the prophet Joseph Smith was assassinated at Carthage, 20 miles away, and the leadership of the church passed to Brigham Young.

Nauvoo witnessed the organization of the secret police force charged with innumerable crimes of violence from the time of its organization as "Brigham's Destroying Angels" until long after the founding of Salt Lake City.

Nauvoo is not the only point of interest which has been taken over in the park-planning program. New Salem, the home of Lincoln, has been restored; Fort Chartres, site of the old French fort on the Mississippi, Vandalia Statehouse, and Fort Kaskaskia have been restored in a measure.

Oldest Recreational Area.

Black Hawk State Park is said to be the oldest recreational area in the Middle West. No evidence of its use for any other purpose has been discovered and even in prehistoric times it is said to have been the scene of competitive games and ceremonials by Indian tribes.

Its terrain is doubtless responsible for this. Five ridges, the highest one rising 75 feet above Rock River, provide a commanding view of the surrounding countryside, and, in the day of the Indian, afforded protection against surprise attacks by hostile tribes, so necessary to permit the relaxed vigilance which enabled them to devote themselves to their games and ceremonies.

It was the custom of the Indians to set aside certain areas for ceremonial use, which were used for that purpose exclusively. This preserved the record of its use for recreational purposes unbroken until the advent of the white man. The primary interest of the early settlers was the location of fertile farm land. The ridges, ravines, and rock formations of what is now Black Hawk State Park made its cultivation impracticable. Later, it again came into use for recreational purposes as the scene of picnics and festive gatherings of residents of nearby towns.

It received its name from its association with the famous Indian Chief, Black Hawk, the last to dispute the passage of the white man through the lands of his forefathers. Here it was that he held his vigil to keep informed of the movements of the troops who had taken the field against him in his final desperate effort to wipe out the settlers, over 100 years ago.

The area became known in the surrounding region as Black Hawk's Watch Tower, or simply "The Watch Tower." When it was taken over by the State the name Black Hawk was preserved. The old Indian trails, worn smooth by the footsteps of countless mocassined feet, are now well-marked trails. On top of Watch Tower Hill is a new stone museum building, housing the famous Haugberg collection of Indian relics.

PANAMA MELTING POT

From the day of its discovery, the Isthmus of Panama has played an important part in the development of the American continent. In the early days of the "Conquistadores" it was the base from which Francisco Pizarro and many others set out to conquer the great Southern country, while today the Panama Canal facilitates commercial and cultural interchange between the Western hemisphere and the old world.

Panama is one of the most cosmopolitan countries in the world. Under its blue sky and stimulated by its mild climate, people of all races thrive, thus converting the Isthmus into the melting pot of modern civilization.

Rich in historical tradition, the tourist finds in this wonderful country all the romance of the old world. Traces of the visits of such adventurers as Vasco Nunes de Balboa, discoverer of the Pacific Ocean; Francisco Pizarro, conqueror of Peru; Sir Francis Drake, Sir Walter Raleigh, Henry Morgan and many other celebrated explorers of past centuries are to be found on the Isthmus.

Romantic SPOT OF THE OZARKS
IN THE HEART OF THE SHEPHERD OF THE HILLS COUNTRY
ROCKAWAY BEACH ON LAKE TANEYCOMO
Enjoy the glorious health-building and sports opportunities of romantic Rockaway Beach: Golf, Swimming, Boating, Surfboard-riding, Fishing, Tennis, Dancing, Horseback Riding, Exploring.
Two modern hotels . . . TANEY-COMO and ROCKAWAY . . . and 30 modern housekeeping bungalows. Delicious foods, delightfully cool nights—yet surprisingly low rates. A thrilling vacation you'll never forget! Write today for descriptive booklet. Address:—
THE MERRIAM COMPANY
Box 23, Rockaway Beach, Mo.
or Phone MUlberry 1084

—ILLINOIS—

FOR YOUR VACATION IN *Chicago* HOTEL PLAZA
Now $2 SINGLE $3 DOUBLE
500 Rooms
At North Avenue and Clark Street, overlooking Lake Michigan and Lincoln Park. All sports and recreations. . . . Bus and street car to all parts of Chicago. . . 10 minutes to Loop. . . Coffee Shop and Restaurant.
FREE PARKING
Large rooms and suites for groups of 4 or more at $1 per person.

CHICAGO
You'll enjoy your visit to Chicago MORE at
The Fairfax Hotel
Hyde Park Blvd. & Dorchester Ave.
PAUL A. C. ANDERSON, Manager
Located near the famous Outer Drive, at the Fairfax you are near to Everything you plan to see and do while in Chicago.
SPECIAL RATES to Sept. 7
$2.50 Single; $3.50 Double;
$5.25—3 in 2-room apt.
MAIL COUPON
PAUL A. C. ANDERSON, Manager
Fairfax Hotel, Chicago
Without obligation, send a copy of your new illustrated and descriptive booklet.
NAME _____
ADDRESS _____
CITY _____ STATE _____
There will be ____ persons in our party.
(HOW MANY?)

SPECTACULAR!
CANADA Cruises
ALL-EXPENSE TRIPS FROM ST. LOUIS
to the **SAGUENAY**
Including Niagara Falls, Toronto, Lake Ontario, Thousand Islands, St. Lawrence Rapids, Montreal, Quebec, Ste. Anne de Beaupre, Murray Bay, Tadoussac. Personally escorted. Round trip transportation, berth in outside rooms on steamers, sightseeing, room with bath at finest hotels in Montreal and Quebec—and all meals. Same trip from Cleveland and Detroit $118
10 DAYS $152.20
FRENCH CANADA TOUR
Including Toronto, Lake Ontario, Thousand Islands, St. Lawrence Rapids, Montreal, Quebec, Ste. Anne de Beaupre, Niagara Falls. Personally escorted. Includes rail coach fare, berths on steamers, sightseeing in Toronto, Montreal, Quebec, room with bath at fine hotels in Toronto, Montreal, Buffalo—and all meals.
7 DAYS $70 From Detroit
Brand New this Season
s. s. RICHELIEU Cruises
Live aboard steamer throughout, with cruise entertainment and complete sightseeing included! To Quebec, Murray Bay, Tadoussac, the Saguenay, Lower St. Lawrence, Lake St. John Region. Every Monday
1 WEEK $67.50 from MONTREAL
Daily INDEPENDENT TRIPS from TORONTO to the SAGUENAY
Including meals and berth. Opportunity to stop off at all shore points. Special Garage Service in Toronto for those taking Saguenay Cruise. Also low-cost independant trips via Niagara Falls.
$65.25 Round Trip
GREAT LAKES CRUISES
7 Days, $80.20 From St. Louis
For information and reservations apply to TRAVEL AGENTS, railroad ticket offices or N. R. McAllan, 117 Dixie Terminal Arcade, Cincinnati.
CANADA STEAMSHIP LINES
Visit Canada . . . Your Friendly Neighbor

Look for opportunities to save money in the For Sale columns in the Post-Dispatch Want Pages daily and Sunday.

—WISCONSIN—

WHEN AT the DELLS STOP AT
HOTEL CRANDALL
The hospitable hotel at The Dells. The gathering place of celebrities. Every room with bath. Overlooking Wisconsin River. Extensive landscaped grounds. Various sports, including golf, riding, dancing, nearby. Moderate rates. Easy to reach. Send for Brochure today.
WISCONSIN DELLS • WIS.
For attractive all-expense week tour phone Burkett Tour & Travel Service. CHestnut 7272.

Come to **WISCONSIN**



where cool breezes blow

As you revel in the cool comfort of Wisconsin's grand climate, you will find it easy to understand why so many folks spend their summers here. Wisconsin IS a great vacationland, with glorious climate, impressive scenic beauty, world-famed fishing waters, wide variety of vacation accommodations—all the facilities for memorable vacations.

It is easy to come to Wisconsin, in your car, by train or bus. When you get here, you will find you can't help having the kind of vacation that you will remember for years. We'd love to have you come.



We'd like to send you FREE, our big new picture book and other vacation literature. Mail the coupon. Do it now.

WISCONSIN CONSERVATION DEPT.
RECREATIONAL PUBLICITY DIVISION
STATE CAPITOL, ROOM 43, MADISON, WIS.
Please send me, free, your big, new book, "56,000 Square Miles of Vacationland—Wisconsin," and other illustrated literature.
NAME _____
ADDRESS _____
CITY _____ STATE _____

CALIFORNIA PACIFIC NORTH WEST
1938 BANNER TOURS
$177.00 and up All-Expense
14 DAYS—ESCORTED
Over 6,500 miles of pleasure travel in Pullmans—a trip you cannot afford to miss.
DEPARTURES FROM ST. LOUIS
Every Sunday to August 28th inclusive.
Visiting
★Colorado ★Indian Detour
★Grand Canyon ★Los Angeles
★Santa Barbara ★Del Monte
★Hollywood ★San Francisco
★"Big Trees" ★Portland
★Columbia River Highway
★Seattle ★Vancouver
★Lake Louise ★Banff
By Private Train
Ask your travel agent for free booklet or
AMERICAN EXPRESS
1010 Locust St., Phone CH. 6180
or Famous-Barr Co. Travel Bureau, Phone GA. 5900
St. Louis Missouri

The quick, easy way to get capable home or office help is through the Post-Dispatch Help Wanted Columns.

—COUPON—
WABASH TRAVEL BUREAU,
1450 Railway Exch. Building, St. Louis
Please send details of your low cost tours to _____
Name _____
Address _____

—MINNESOTA—

THE CURTIS HOTEL MINNEAPOLIS, MINN.
Easily accessible to Minnesota's beautiful lake region. Rooms with soft water bath, $2.50 up. $2.50 And Up
Special Family Rates

BEECHER'S TUELLES RESORT
AMERICAN PLAN OR HOUSEKEEPING
Main lodge. 30 modern cottages. Delicious meals. Fun for all! Excellent bass, pike, etc., fishing. Every sport: golf, tennis. Write for folder. A. H. BEECHER, Annandale, Minn.

—MICHIGAN—

FIDELMAN'S
"Where Vacation Dreams Come True"
South Haven's Finest Resort
Cool lake breezes . . . pine-laden country air . . . Swimming, tennis, riding, golf, dancing . . . Gay, friendly atmosphere. Solariums. Children's playground. Rooms with bath. Famous Jewish-American food. Write for folder.
East Phoenix Rd., SOUTH HAVEN, MICH.

—COLORADO—



PLEASURES NEARBY for *Everyone's Enjoyment*
★ THAT'S WHY WHOLE FAMILIES LIKE THE REASONABLY PRICED PARK LANE HOTEL
In the Charming Washington Park District
The *Park Lane* DENVER

California
CANADIAN ROCKIES
Lake Louise and Banff
All-Expense Tours
$139 SIXTEEN COMPLETE DAYS $179
Last Specials Leave Saturdays—
August 13-20-27
INCLUDES
Banff Springs, Lake Louise, Moraine Lake, Yoho Valley, Alaskan Glacier, Takakkaw Falls, Emerald Lake, Vancouver, Puget Sound Steamer, Victoria, Seattle, Portland, San Francisco, Muir Woods "Big Trees" Los Angeles, Catalina Island, Hollywood, Visiting "Inside" the Movie Studios, Grand Canyon, etc.
NO EXTRA CHARGE for STOPOVERS
Descriptive Literature on Request
CEntral 5770 1021 LOCUST CEntral 6500
KIRKLAND

MEXICO
DE LUXE TOURS
WITH ONE WHO KNOWS $179
FIFTEEN DAYS
Leave St. Louis
AUG. 14—AUG. 28—SEPT. 18—OCT 2—OCT. 16—NOV. 13
Private Air-Conditioned Pullman Cars
THE FINEST AND MOST COMPLETE TOUR EVER OFFERED TO MEXICO
WITH OPTIONAL
VERA CRUZ "SCENIC RAIL TRIP"
Descriptive Literature on Request
CEntral 5770 1021 LOCUST CEntral 6500
KIRKLAND

—NEW JERSEY—

The Smart Set
● Summer in America's oldest and finest seashore resort. Between ocean and bay: it's degrees cooler · safe beach . . . For Booklet Write
Director of Public Affairs
I. GRANT SCOTT
ROOM 133, CITY HALL
CAPE MAY
★ NEW JERSEY ★



7-DAY GREAT LAKES CRUISES
S. S. NORTH AMERICAN
S. S. SOUTH AMERICAN
"THE OCEAN LINERS OF THE LAKES"
From Chicago—Wednesdays and Saturdays
2200 Miles on the Great Lakes and Lovely Georgian Bay
Fun ashore at Mackinac Island, Midland at the extreme tip of tranquil Georgian Bay, Detroit, Cleveland and Buffalo (Niagara Falls). Deck sports, sun-bathing, music and dancing . . . delightful companions . . . enchanting scenery. Plan your vacation now on the only all-fueled, exclusively passenger liners on the lakes with all outside staterooms. Price includes meals, and berth in outside stateroom on "C" deck $69.50
See Your Travel Agent or Railroad Ticket Agent, or
GEORGIAN BAY LINE
128 West Monroe St. Chicago RANdolph 2960

Look for opportunities to save money in the For Sale columns in the Post-Dispatch Want Pages daily and Sunday.

Pacific Northwest *plus* **Glacier Park**
On the way from Chicago, St. Paul-Minneapolis to the Pacific Northwest on the Empire Builder, make a detour through Glacier National Park, the most magnificent scenery in America. Then on to Spokane, Seattle, Tacoma, Portland, Vancouver, Victoria—California or Alaska. Ask about all-expense tours.



Route of the Empire Builder by way of Glacier Park

GET MORE INFORMATION
PAUL R. SHAW
Traveling Pass'r Agent;
Great Northern Ry., 520
Boatmen's Bank Bldg.,
St. Louis, Mo.; Phone:
Garfield 2936.
I am interested in a trip to _____ Please send me information.
Name _____
Address _____
City _____ State _____
(If student, please state grade _____)
(P-13)

TOUR-CRUISES NIAGARA FALLS All-Expense Personally Conducted
Saturday August 13 and
Saturday, September 3 (Over Labor Day)
All day in Detroit . . . Sightseeing trips . . . Cruise across Lake Erie to Buffalo and return . . . Niagara Falls . . . Steamer to Toronto . . . Night in Canada at the famous General Brock Hotel opposite the Falls . . . Wonderful view of electrical illuminations from Hotel . . . Scores of other interesting sights.



$44.95 Includes every necessary expense from St. Louis

30 Hours on Cool Lake Erie
Reservations now being made for both tours. Phone CHestnut 4700 or send the coupon. Wabash Travel Bureau.
Ask about our low cost tours to California, Yellowstone, Colorado, the Pacific Northwest and Zion National Park.



Steamship Tickets
Book now. Insure yourself a choice of space at no extra charge. American Express Travel Service provides deck plans, tour suggestions, itineraries and world-wide travel assistance.
AMERICAN EXPRESS
1010 Locust St. Phone CH. 6180
St. Louis, Mo.

VACATION
LESS than 1 hour's drive . . . . from ST. LOUIS
An Easy Hour's Drive From St. Louis
ECHO LAKE RANCH!
IN THE FOOTHILLS OF THE OZARKS
The vacation spot you have dreamed of: fishing, swimming, boating, saddle horses, dancing, shuffleboard, hiking, etc. $3.00 per day; $7.50 three days, or $15.00 per week. Includes everything except riding. Special family one-day outing, $1.10, includes chicken dinner and buffet supper. Drive out Gravois 11½ miles past High Ridge, turn right on gravel road and continue to ranch. For illustrated folder, etc., write or phone St. Louis office, 2710 Washington, JEfferson 0873. Night reservations to select guests. Transportation if desired.

SUMMER STORE HOURS, 9 TO 5

FAMOUS-BARR CO.

OPERATED BY MAY DEPT. STORES CO. WE GIVE AND REDEEM EAGLE STAMPS

Marie Dressler FOR PERFECT FIT IN FALL FROCKS—



$3.98

And the perfect fabric for these exactly-sized fashions is washable crepe mareco. A crown tested rayon—it won't stretch, sag or pull out at the seams. See the smart town-and-suburb prints, rich Fall colors just arrived. Half sizes for you with average bust and large hips . . . quarter sizes for larger hips, and even smaller bust.

6 REASONS FOR PERFECT FIT:

AT SHOULDER.— Sleeves set high with perfectly adjusted fullness.

NO HIKING-UP.— Skirts fit perfectly in any position, at all times.

AT BUSTLINE.— Fit-tested on living models for correct proportions.

NO BINDING.— Increased comfort and longer wear for active women.

AT THE HIPS.— Fullness designed with slenderizing lines to be trim, smart.

AT ARMHOLES.— Deeper armholes for extra comfort, freedom and fit.

It's "FAMOUS" for Tub Frocks—Fifth Floor

$35 YELLOW AND WHITE GOLD MOUNTINGS



$18.95

One week, starting Monday. Eight sparkling side diamonds to enhance the brilliance of your stone. Setting of stone included without extra charge. Liberal allowance for old mounting.

$40 Mountings with 10 Diamonds, $21.95

Jewelry Repair—Main Floor Balcony

A BUY! White ALL-ELECTRIC—



$80 SEWING MACHINES $49.95

Modern, All-Electric! Full-Size Head!
5-Speed Knee Control! Air-Cooled Motor!
Complete Attachments! White Efficiency!
Old Machine Allowance!

$2 Cash plus tax, balance monthly. Carrying Charge

It's "FAMOUS" for Sewing Machines—Sixth Floor

STARTING MONDAY—SPECIALLY PURCHASE
SAMPLES—CREAM OF 50 MAKER'S 1938-39 CREATION

SALE OF FUR COATS

$133



Large figure—box coat of luxurious, sleek Black Persian Lamb. Note new small collar, deep sleeves—$133

ALL BRAND-NEW—
ALL OBVIOUS QUALITY—
FASHION AND VALUE GEMS—

Stunning versions of the fur craft skill . . . brought to you at $133 o because the glorious pelts were or ed when fur prices were at the lo price level they had reached in a l time. Choose from the season's st out styles . . . new chubbies . . . new coats . . . new small, youthful collars new fuller backs . . . new lower, dee armholes. And best of all . . . ev one of these samples measures right to Fashion Center's well-known h standards of quality.

ALL LININGS GUARANTEED FOR 2 YE
4TH FLOOR FUR SHOP COMFORTABLY C

Brown Dyed Persian Lamb
Black Persian Lamb
Gray Persian Lamb
Jap Weasel
Hudson Seal Dyed Muskrat
Natural or Dyed Russian Squirrel
Natural Leopard
Black Russian Caracul
Natural Leopard Cat
Kolinsky Dyed Fitch
Gray Ombre Caracul
Fox or Skunk Chubbies

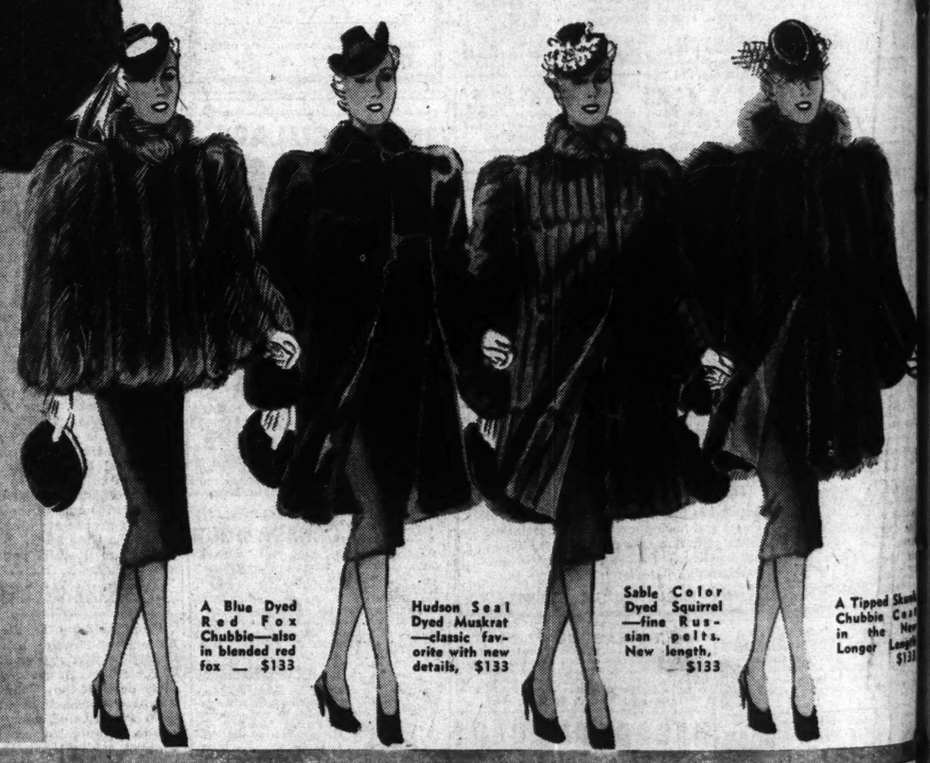
4 WAYS TO BUY

A DEPOSIT plus sales tax, followed by regular monthly payments holds coat. No carrying charge.

CHARGE purchases will appear on Oct. 1 statements, payable Nov. 10. No carrying charge.

BUDGET TERMS arranged. Down payment; plus sales tax, balance monthly and small carrying charge.

CASH purchases for you who prefer. Including storage without charge until wearing time.



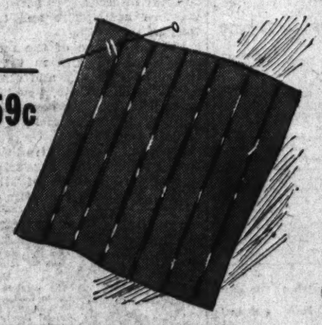
A Blue Dyed Red Fox Chubbie—also in blended red fox — $133

Hudson Seal Dyed Muskrat—classic favorite with new details, $133

Sable Color Dyed Squirrel—fine Russian pelts. New length, $133

A Tipped Skunk Chubbie Coat in the New Longer Length $133

MONDAY ONLY— 88c SPUN RAYONS 59c



For early Fall and back-to-school dresses. Soft heather mixtures in best Fall colors. Has a wool-like appearance. Woven cord stripes.

It's "FAMOUS" for Fabrics—Third Floor

BOYS' 59c— TENNIS SHIRTS—35c

3 FOR $1.00



Boys' full-combed lisle Tennis Shirts in crew-neck style. Plain white. Short sleeves; pockets. Sizes 6 to 18.

Boys' Clothing—Second Floor



Getting out the vote. Harry Fanny Catlin down the ste

And takes her to

She gets a sa the polling

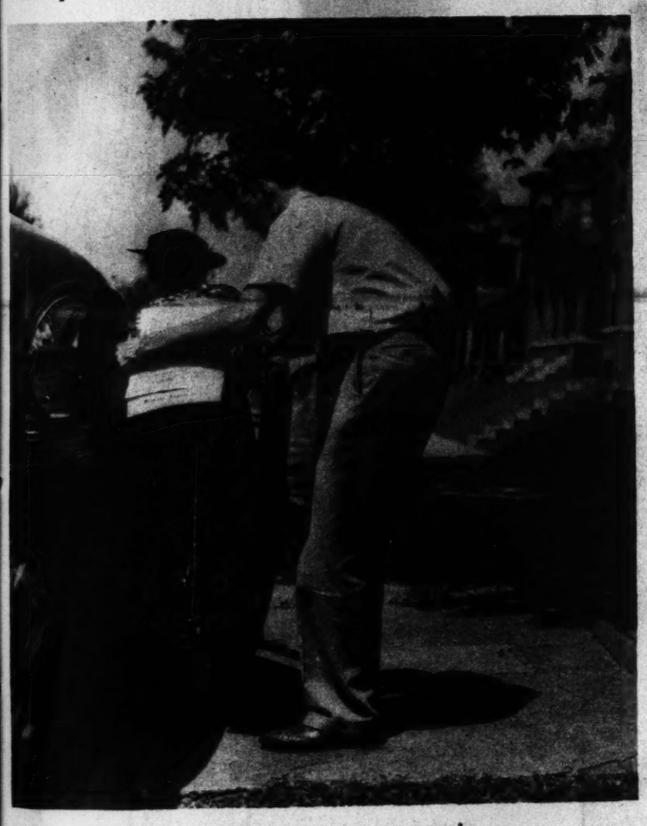
ST. LOUIS POST-DISPATCH

PICTURES

August 7, 1938



Getting out the vote. Harry Fred, a city statistician, assists Mrs. Fanny Catlin down the steps of her home, 5059 Vernon avenue.



And takes her to the polls in an automobile.



She gets a sample Democratic ballot near the polling place, Fred still assisting.



Barber shop polling place at Page and Kingshighway. It was business as usual for Barber Ross Slavens, who rented all but a corner of his shop to the Election Board.

THE PEOPLE VOTE

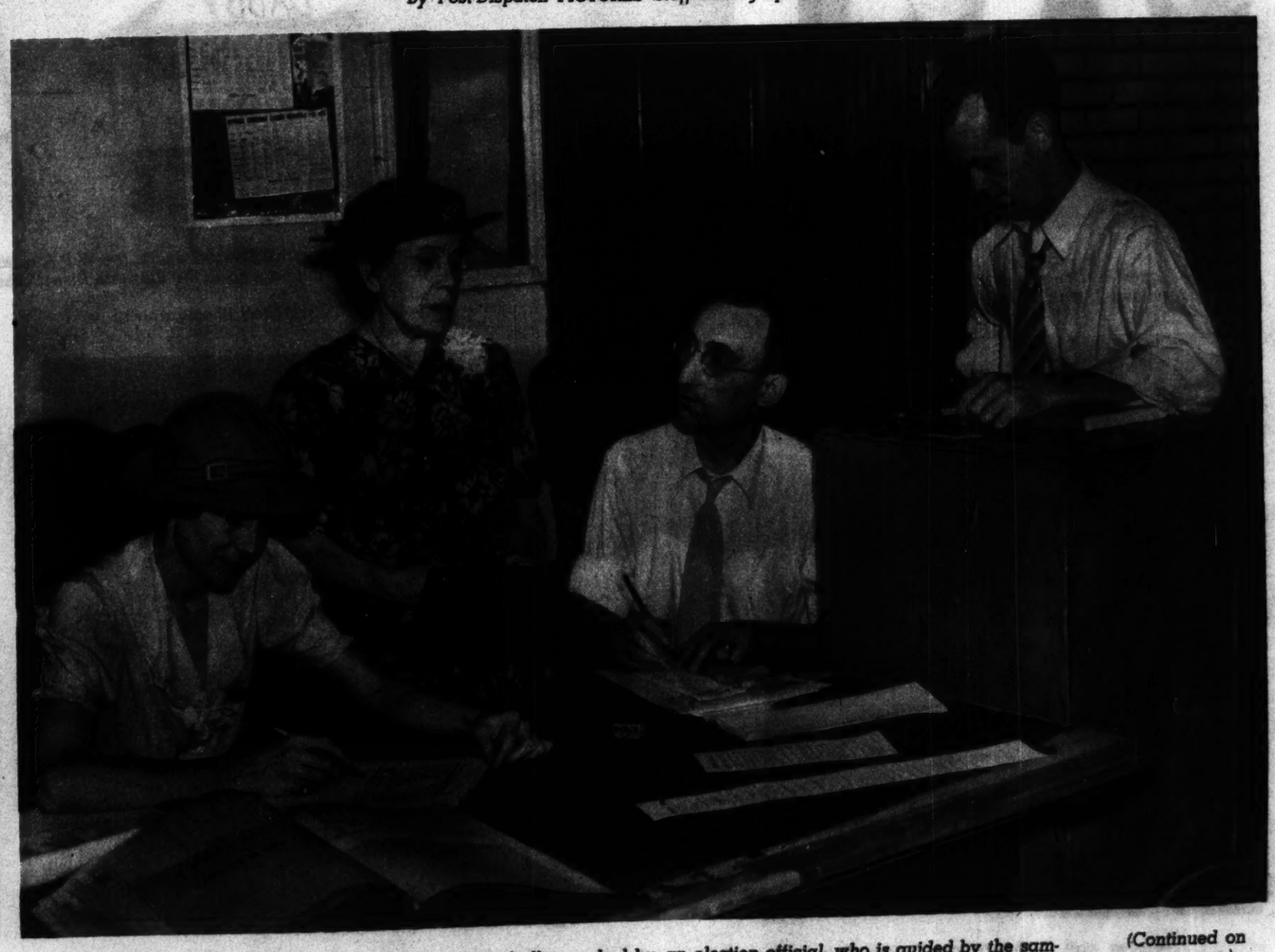
POLITICAL bosses took a bad licking in the Democratic primaries in St. Louis and Missouri Tuesday. Tom Pendergast's man, Judge James V. Billings, lost to Judge James M. Douglas by 125,000 votes for State Supreme Court nomination. And in St. Louis Mayor Dickmann's Circuit Clerk candidate, John J. Dwyer, lost the nomination to H. Sam Priest, who ran on his business-like record as incumbent.

Pendergast, Democratic boss of Kansas City for years and of Missouri for the last six years, and his organization spent several hundred thousand dollars to turn back Governor Stark, who supported Douglas.

The victory of Priest, backed by the anti-Dickmannites, and the simultaneous success of Governor Stark in his contest with Pendergast brought discussion of possible new combinations of state and city politics. The Mayor's defeat was accentuated by loss of two bond issues.

Photographs on this page are of the primary in St. Louis. The fight on the bosses with many Republicans voting Democratic resulted in the largest vote ever cast here in a Democratic primary.

By Post-Dispatch PICTURES Staff Photographers.



Elderly Mrs. Catlin has her ballot marked by an election official, who is guided by the sample she brought with her. She voted for Douglas and for Dwyer.

(Continued on next page)

All staff and correspondent photographs in this issue of PICTURES copyright, 1938, by Pulitzer Publishing Company. Reproduction prohibited.

Missouri's Primary—A Defeat for Machine Politics

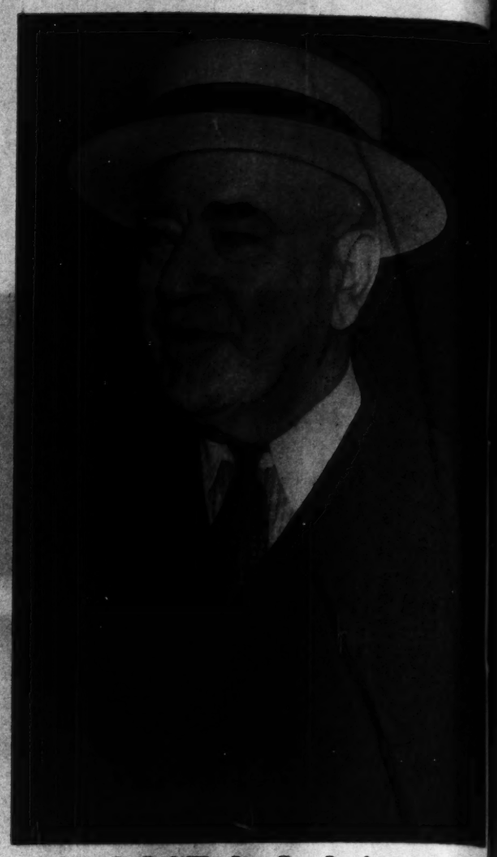


HE WON *Governor Lloyd C. Stark receives congratulations on his victory over Boss Pendergast. Stark supported Judge James M. Douglas for the Supreme Court nomination.*

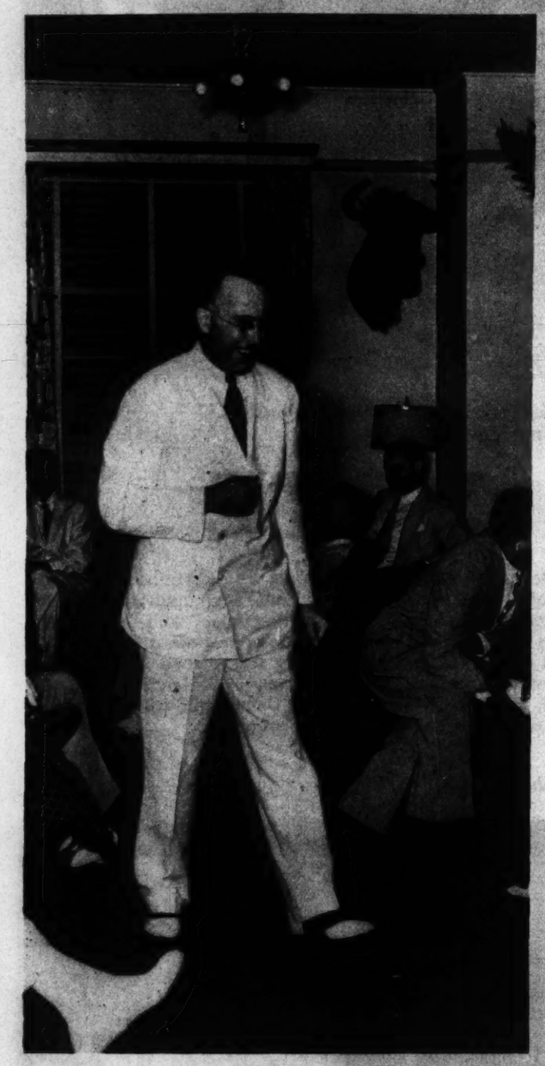


THE RETURNS

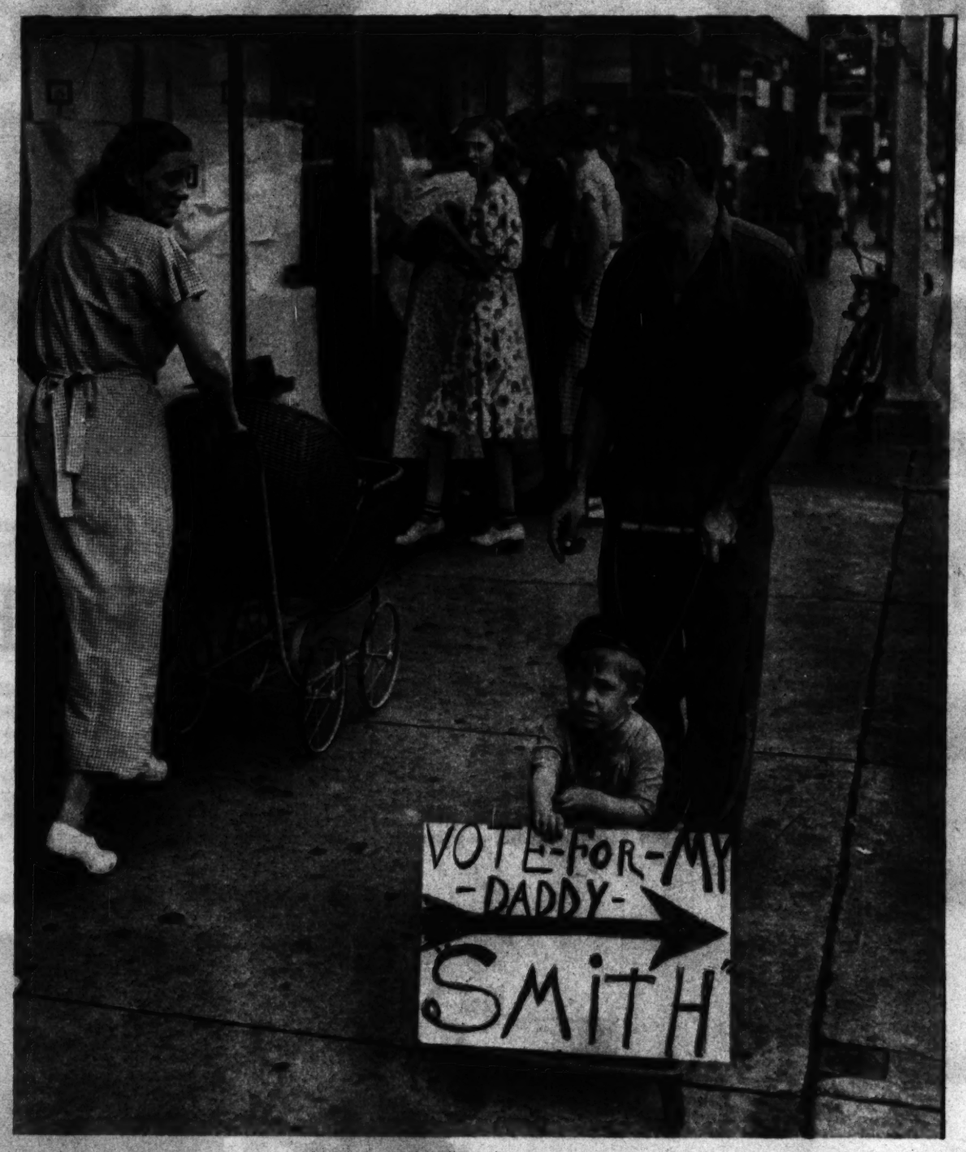
Tabulating returns for newspapers and Radio Station KSD at the Election Board office.



HE LOST *Boss Tom Pendergast, who took a severe trouncing in his contest with Governor Stark for state-wide supremacy in the Democratic party.*



Judge James M. Douglas, happy after his victory over Judge James V. Billings.



In spite of potent aid from his son, Lawrence Edward Smith, the W P A candidate for Democratic nomination for Congressman in the Eleventh District, lost.

By Post-Dispatch PICTURES Staff Photographers.



United States Senator Bennett Champ Clark, renominated by a big majority.



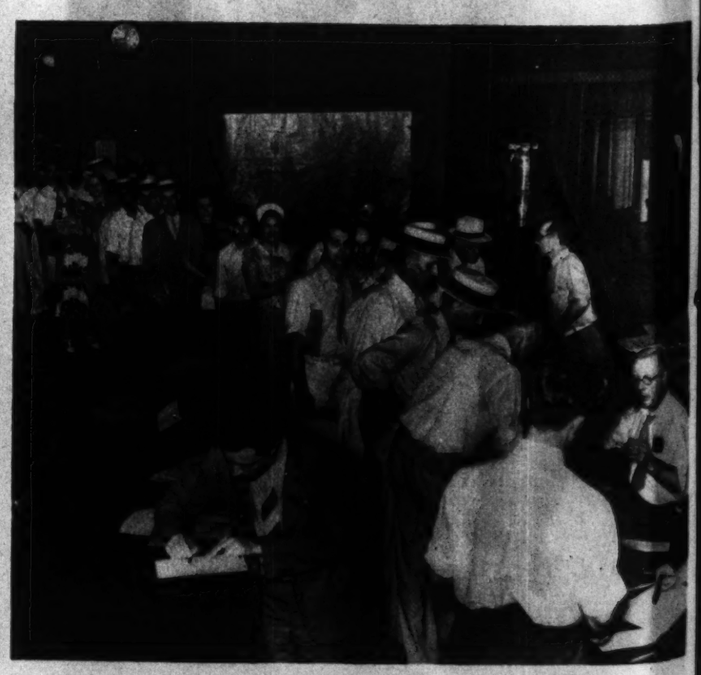
Victor over the city Democratic machine, Circuit Clerk H. Sam Priest.



Negroes wait in line to vote, before their polling place opens at 6 a. m.



State Senator Mike Kinney passes out dimes on Chestnut street, his election day custom.



Special deputy election commissioners bring in reports on the conduct of the election to the board's office at 12:45 a. m.

OCEAN IN MINIATURE



Expedition boat of Marine Studios, St. Augustine, Florida. It has a built-in well for transportation of giant sea specimens.

THE most unusual aquarium in the United States opened last month at Marine Studios, 18 miles south of St. Augustine, Florida. Two tanks contain live specimens of giant fish that were drugged before transport from their native haunts. Now the fish live in "Oceans in Miniature," where an attempt is made to duplicate conditions existing in the open sea.

Sharks, seals, porpoises, penguins and barracuda have been placed in the aquarium. Visitors watch through 200 portholes. An important part of the $500,000 structure is the only motion picture studio designed especially for filming underwater scenes. Chairman of the Board of Marine Studios is Cornelius Vanderbilt Whitney.

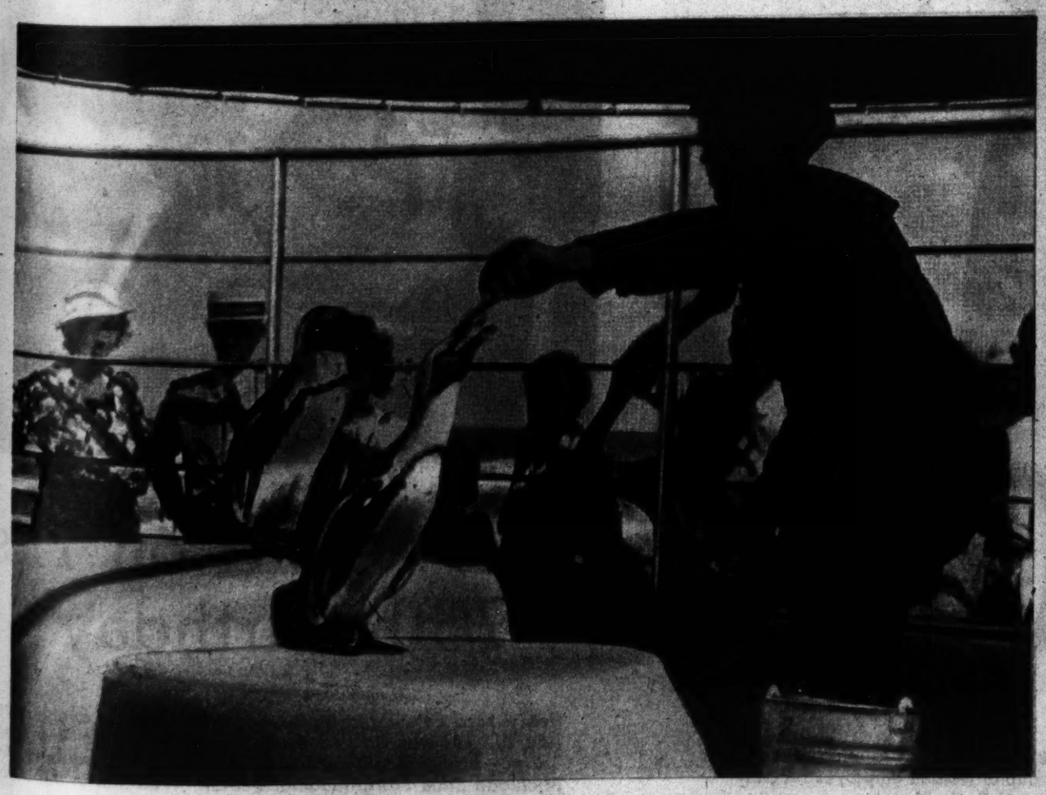


Color photos by W. F. Gerecke, Marine Studios.



Just below the surface of the water the porpoises relax.

Two porpoises, said to be the only ones in captivity, and a giant 250-pound sea turtle.



Feeding the penguins. They formerly lived in South Africa.



Spectators watching deep sea fish in the circular bowl, which is 75 feet across and 12 feet deep.

Pearl White—Her Death Recalls End of Silent Film Era



As she appeared in a 1916 movie serial. She earned $250,000 a year for five years.



Her most recent picture. Miss White in New York for a visit last year. (Associated Press Photo.)

PEARL WHITE, daredevil star of the old silent movie serials, heroine of a thousand breath-taking adventures, died Thursday in Paris of a liver ailment. Adult movie-goers found it hard to believe that the star of "Perils of Pauline," the actress who had dropped from burning houses into sewers, who had driven autos over cliffs, who had provided so many tense moments in nickelodeons, was really dead. Born in Green Ridge, Missouri, Pettis County village of about 300 persons, she had picked strawberries, sold papers, worked in a circus, and finally earned enough in silent films to spend the last 15 years in retirement. She was 49 years old.





Pearl White in her silent film days with her fox terrier. She had a great fondness for dogs, adopting many that appeared homeless.

The silent movie star representing Gainsborough's "Duchess of Devonshire."

Strange Case of Mass Hysteria



This girl is coming out of her swoon, under the ministrations of fellow workers. Heat was eliminated as the cause of the faintings.

A GIRL working in a paper factory in New York City fainted the other day. Whereupon six more girls promptly swooned. Restorative measures were applied, and in a short time they were back at work. The explanation given for the faintings was mass hysteria, one of the strange phenomena of crowd psychology. Practically the same thing happened in a garment factory there recently. A girl worker screamed, other workers became excited. Six fainted before the "epidemic" was over. Last May, in Wilmington, North Carolina, five high school boys fainted, probably from heat and fatigue, in an R. O. T. C. parade. After seeing the boys collapse, 100 girls had hysterics, some of them losing consciousness. One of the largest demonstrations attributed to hysteria was the collapse of 400 workers in a French sugar refinery at Lille last year.



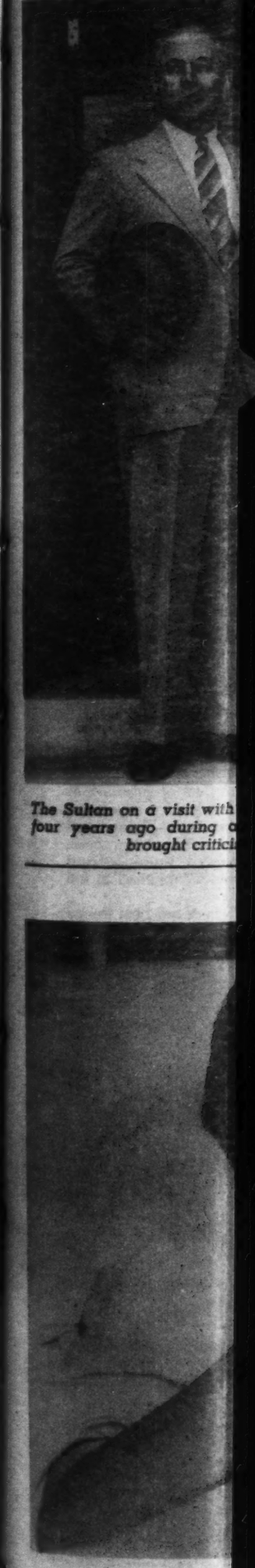
A worker in a New York paper factory fainting when mass hysteria affected the group of women employes recently (Associated Press Photo)



Henry Ford on His 75th Birthday

Henry Ford celebrated his seventy-fifth birthday anniversary July 30. He was greeted by 8000 school children who sang "Happy Birthday to You," as he entered the Coliseum of the Michigan State Fairgrounds at Detroit. With him in the early Model T is Mrs. Ford.



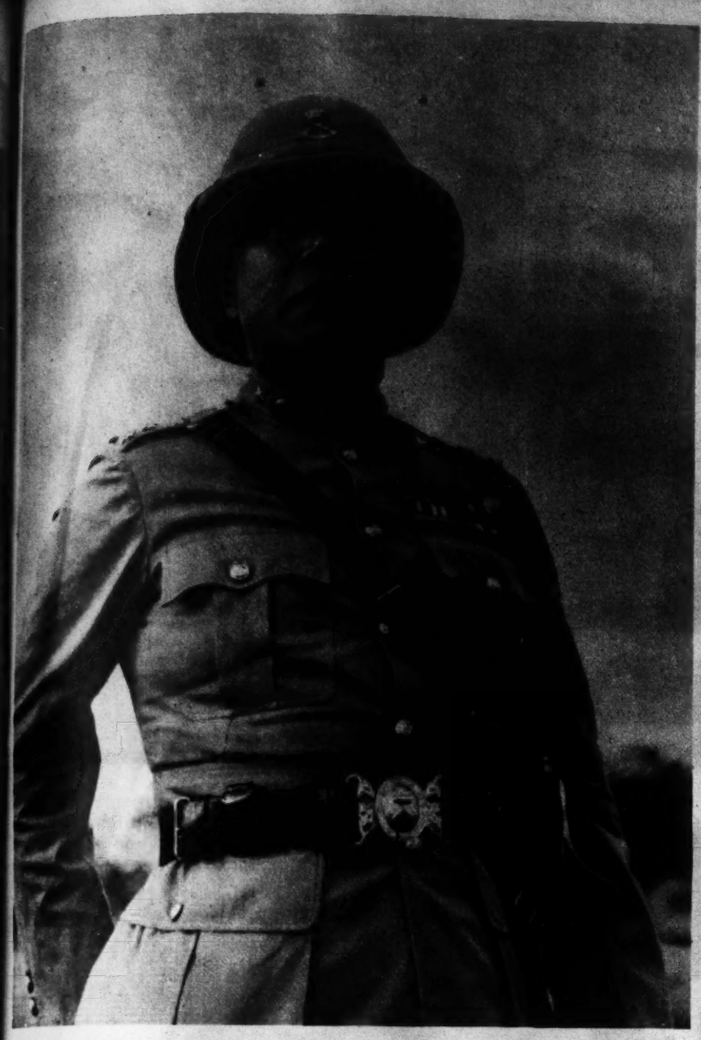


The Sultan on a visit with four years ago during a brought critici

lm Era



Rich Sultan's Newest Romance



Sultan Ibrahim of Johore, said to be one of the wealthiest men in the Orient. He hunts tigers, chews gum, rules 2,000,000 subjects.



The Sultan on a visit with Mae West in Hollywood four years ago during an American tour. This brought criticism in Johore.



Miss Lydia Cecilia Hill returns to England after a visit with the Sultan of Johore. Rumors of an engagement are current. (Associated Press Photo)



Miss Hill, shopping in Marseilles, France, enroute home, wears a diamond ring on the third finger of her left hand. (Associated Press Photo)

The Sultan with his second wife, Mrs. Helen Wilson. He divorced her in March.

(Associated Press Photo)

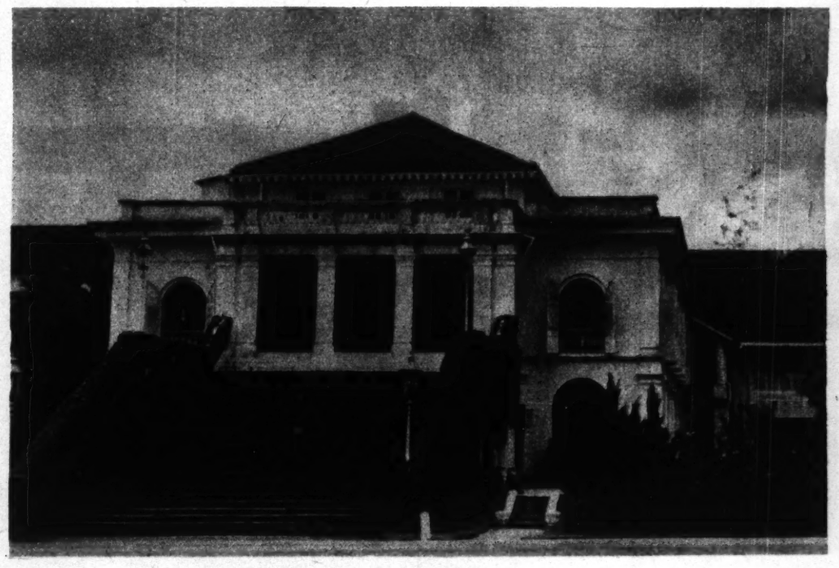


THE twice-married Sultan Ibrahim of Johore, reputedly one of the wealthiest Malay potentates, if not among the richest men in the world, has a new girl friend. She is Miss Lydia Cecilia Hill, former cabaret girl, who recently returned to her home in Kent, England, from a visit to the Sultan, wearing a diamond ring on the third finger of her left hand, diamonds sparkling in her ears.

She is 24 years old, the Sultan 64. In June the Sultan declined an invitation to a party in Singapore in celebration of King George's birthday. Instead he took Miss Hill to see the movie, "Her Jungle Love."

Only last March the Sultan divorced his Scottish wife, the former Mrs. Helen Wilson, by the native custom of repeating four times the word "talak" (get out). She got out with an allowance of $25,000 a year and $225,000 in jewelry.

Sultan Ibrahim rules a semi-independent state near Singapore. It is a protectorate of the British Empire, population 2,000,000 persons. His income is from rubber plantations.



Entrance to the Sultan's huge palace near Singapore.



Mrs. Edith Williams Boarman and her infant son.

Proud Father of 26th Child at 82

TO MRS. EDITH WILLIAMS BOARMAN, 21 years old, an eight-pound boy was born last Sunday at a hospital in Washington, D. C. Mrs. Boarman's husband is George Boarman, 82-year-old night watchman.

The new baby, he says, is the twenty-sixth child he has fathered. The first 25 were borne by his first wife. His second wife was childless. Edith is his third wife. He married her last September, while working on her father's farm in Charles County, Maryland. "I didn't like to see her working in the fields," he explains.

Boarman is elated at the arrival of Herbert—that's the name he and his wife have chosen. He says he has lived an honest life, doesn't drink or smoke, and is "kind to his fellow man."

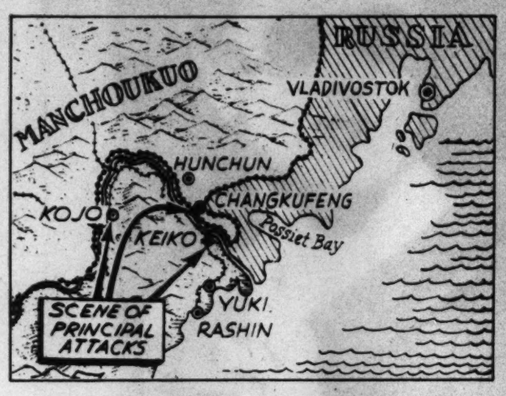
He says he had "18 or 20" brothers and sisters. This indefiniteness is lacking in Boarman's pronouncement on another aspect of domesticity: "Life isn't worth living," he says, "unless you're married."

Associated Press Wirephotos.



Night Watchman George Boarman, the 82-year-old husband and father.

FAR EAST TROUBLE SPOT



Close-up of the area where Japanese and Russians fought last week.



Massed man power of the Soviets during maneuvers. Russia has the largest standing army in the world, 1,400,000 men, with a half million of them comprising a self-sufficient army in the East.



The Soviet-Japanese situation at a glance.



Marshal Vassily Blucher, commander of the Soviet Far Eastern army. Unlike the Western army which suffered the loss of many high officers in the Stalin purge, but few in the Eastern army were touched. (Associated Press Photo)



The Soviet army is said to be the most highly mechanized in Europe. Thirty tanks like these were hurled into an assault at Shachofeng.

AFTER five days of bitter fighting last week on the Siberia-Korea-Manchoukuo border southwest of Vladivostok, military observers began to fear that a long-dreaded Japanese-Russian war had begun in earnest. Heavy artillery, tanks and bombing planes battled in disputed territory at Shachofeng and Changkufeng following Soviet refusal to withdraw from a hill which Russian troops fortified July 11.

Both sides claimed victory, said they had inflicted heavy losses. And both blandly maintained they were merely defending their territory and had no intention of carrying on a large-scale war. Some commentators asserted that neither was in a position to fight the other, and hoped it was only a repetition, on a larger scale, of dozens of border skirmishes that have flared since Japan invaded Manchuria in 1931.

The Soviet Eastern army in recent years has been highly mechanized and increased to 500,000 highly trained men. A great fleet of submarines and planes are stationed at the Vladivostok base, only four hours' flying time from Tokio and Osaka. The Trans-Siberian Railroad has been double tracked. New industrial, munition and agricultural centers have been established in the Far East to support the army.

Japan has held a half million of her best troops in reserve along the Manchoukuan border since she began the war with China a year ago.



One of the large concentrations of Russian cavalry along the Manchoukuan border.



Manchoukuan troops, part of the Japanese forces.

Soviets during maneu-
st standing army in the
a half million of them
nt army in the East.



larger scale, of dozens
ave flared since Japan

y in recent years has
d increased to 500,000
et fleet of submarines
the Vladivostok base.
line from Tokio and
an Railroad has been
dustrial, munition and
een established in the
ny.
llion of her best troops
choukuan border since
ina a year ago.



A Movie Comeback at 17

NANCY KELLY



NANCY KELLY is a newcomer in Hollywood, yet she is a veteran of the movies, having appeared as a child star in 52 pictures made in the East. At 4 she worked as a model for advertising agencies and became known as one of America's most photographed children. She is now 17. Her acting in "Susan and God," a hit last season on Broadway, brought the screen contract. Radio listeners have heard her on the "March of Time" broadcasts in roles ranging from Freddie Bartholomew to Princess Juliana. She is five feet five inches tall, weighs 113 pounds and has brown eyes and hair. Her father is a ticket broker, her mother a former actress.

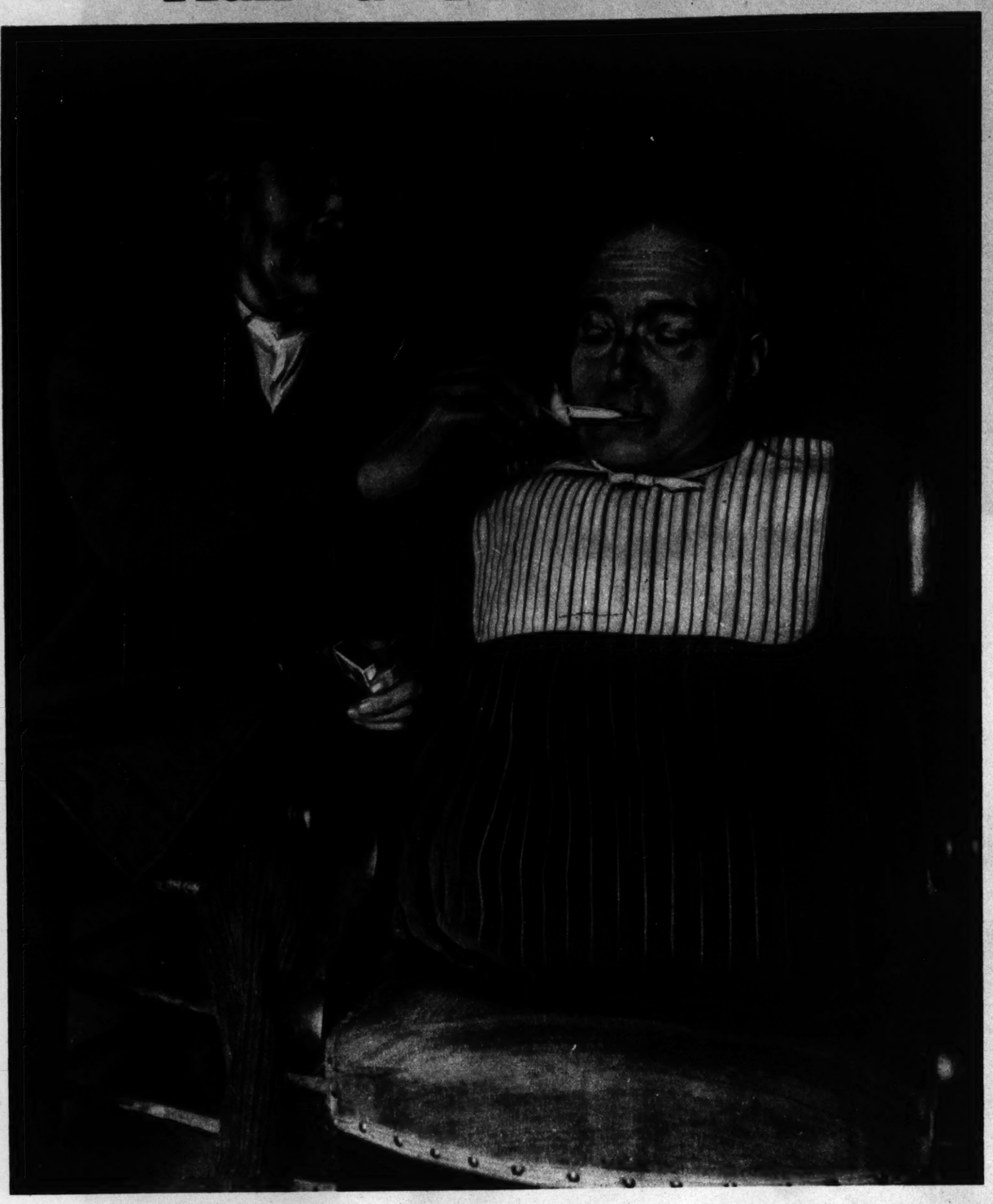




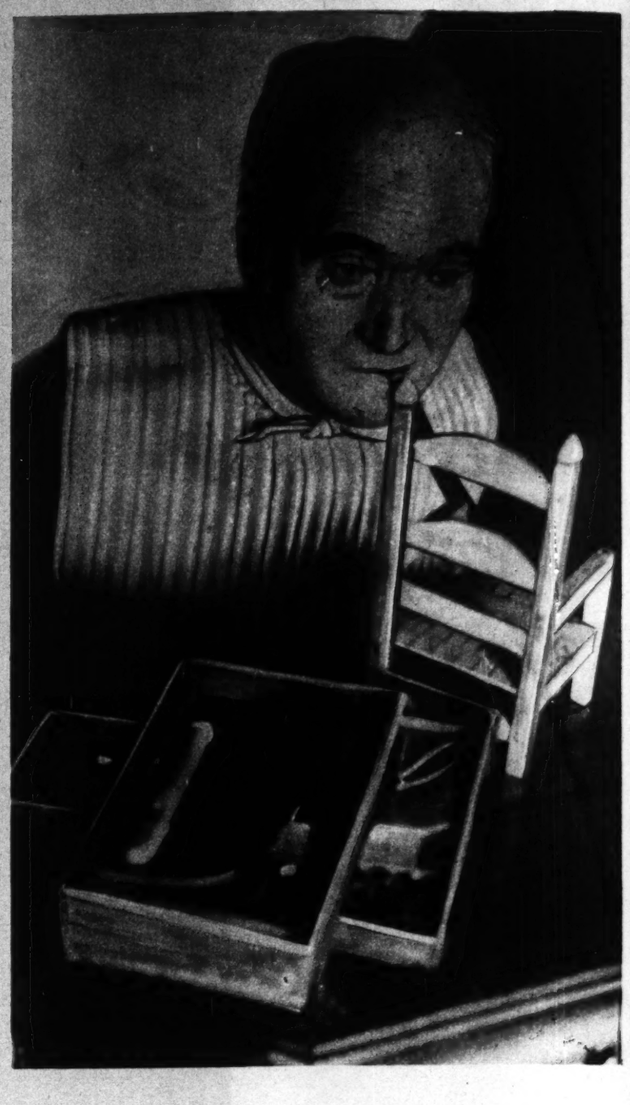
Miss Kelly in characteristic poses and as she appears in the forthcoming movie, "Wooden Anchors."



Half a Man—But He Supports Himself



The toymaker enjoys an after-supper cigarette, put in his mouth and lighted by his father.



Pierre Mathieu at his workbench with pen, pencil, paint brush and some special tools. He makes dolls' furniture and other toys.

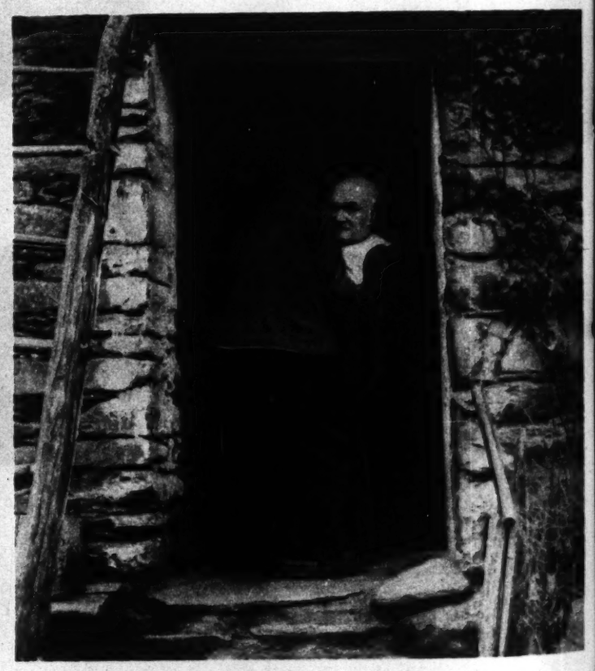
BORN without arms, legs or hips, Pierre Mathieu is less than half a man but he makes a living for himself and his father, not by exhibiting himself, but by his skill as a toymaker. He now is 60 years old and has been working profitably since he was 12. This extraordinarily brave man, who is just head and torso, lives at Terte de Carentoir, a hamlet in the old province of Brittany, France. His father, 84 years old, other relatives and neighbors assist Pierre Mathieu in doing things that usually call for hands and feet. The toymaker's teeth are his hands. Skillful and continued use of them has given him a neck and a jaw much stronger than those of many men with all their limbs. His handicaps have had no apparent effect on his mind or his outlook, relatives and friends say.



His day begins when a neighbor comes in to dress him, largely in a sort of bag.



His father and a niece help him to eat a simple meal.



The elder Mathieu lifts Pierre from his chair and carries him out for a morning "walk."



Putting him in the homemade perambulator that has been his carriage for nearly 60 years.



In his usual good nature he sits in the perambulator waiting for his ride.



The toymaker's day ends with him in his small bed under a sacred picture.

Where Are They Today? Celebrities Then and Now



Theda Bara is now Mrs. C. J. Brabin, wife of a movie director; they live in Beverly Hills in a domesticity which contrasts—



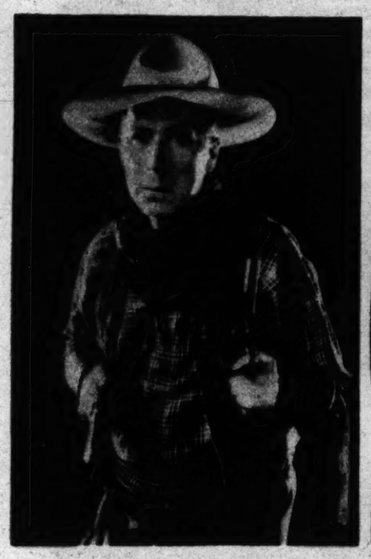
With the home-wrecking roles she played as the silent screen's most devastating vampire. She lured and ruined men in such pictures as "A Fool There Was."



Geraldine Farrar in 1920 (costumed as Zaza in the opera of that name) when she was a favorite of Metropolitan Opera audiences. She had beauty, shapeliness and charm as well as a lovely soprano voice.

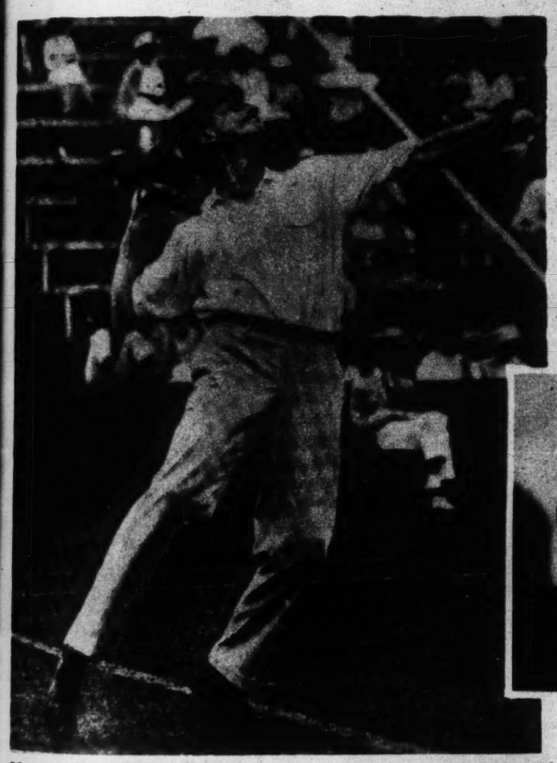


Now 56 years old, Miss Farrar, still handsome and charming, lives in graceful retirement on her country estate, Fairhaven, at Ridgefield, Connecticut, interested in her garden, the future of music, community affairs and many other things. She attends the opera regularly, serves as a director of the New England Conservatory of Music and is writing her autobiography, "Such Sweet Compulsion."





William S. (Bill) Hart making a characteristic play with twin shootin' irons in the days when he was packing movie houses and mowing down screen miscreants in his roles as a strong, silent but deadly gentleman of the Old West; and as he may be seen today at his ranch, Hill of the Winds, at Newhall, California, where it pleases him to live and dress the part of an old-time rancher.

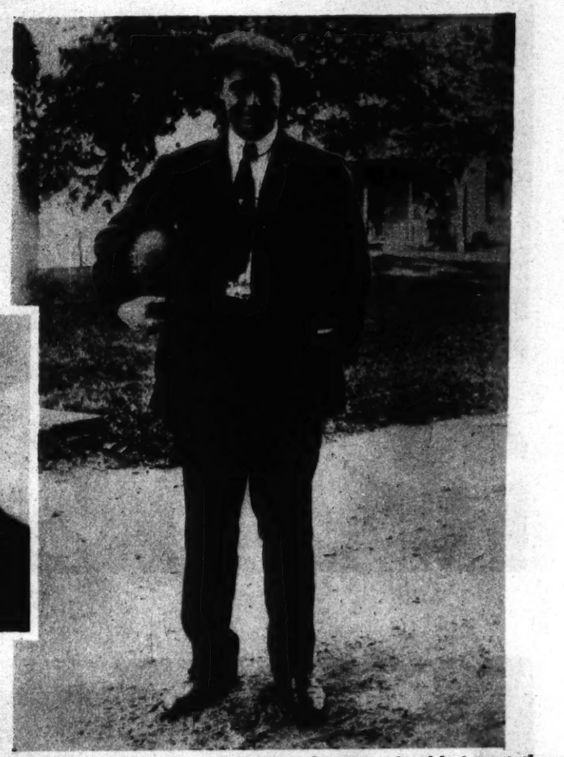


Maurice McLoughlin, national tennis champion in 1913 and 1914, delivering his famous "cannonball" service, a spectacular feature of the "California Comet's" aggressive, smashing type of play. McLoughlin nowadays (above, right) is in the real estate business in Pasadena. He has given up tennis, but plays an enviable game of golf, ordinarily getting around in low 70s. His son is coming along in tennis, heading the Pasadena Junior College team.



CELEBRITY comes, and for a few days or a few years a name is seen and heard everywhere. Celebrity passes, and the name fades out of current use, and presently someone says, "I wonder what ever became of So-and-so." PICTURES here shows what has become of some American notables.





Fielding H. Yost (above, left) is director of athletics at the University of Michigan, and as such is still a familiar figure, of course, to those in touch with the university's affairs. But in 1905 (above) people all over the country were talking of him. He was "Hurry-up" Yost, coach of Michigan's "point-a-minute" football teams, which had a habit of burying opposing elevens under an avalanche of brawn, speed and strategy. Yost was head football coach from 1901 to 1923, inclusive, and in 1925 and 1926.





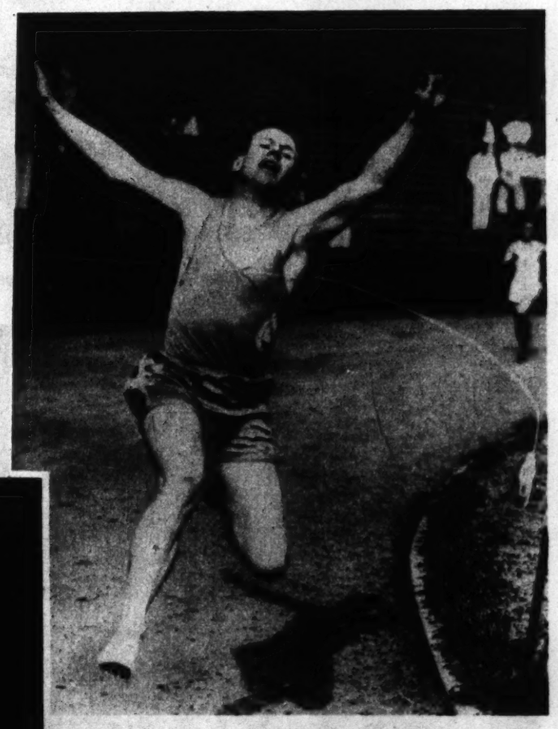
Peaches (Frances Heenan) Browning in 1926 when she was the 15-year-old, much publicized bride of the late Edward (Daddy) Browning, wealthy, elderly, eccentric New Yorker. The pet gander caused much amused comment, and inspired at least one comic song. At right, Peaches after her Reno divorce last fall from Bernard J. Hynes of Denver. Apparently having abandoned theatrical ambitions, she is seen frequently these days in the more glittering New York cafes; she inherited a good deal of money from Browning.
(Left, Associated Press Wirephoto)



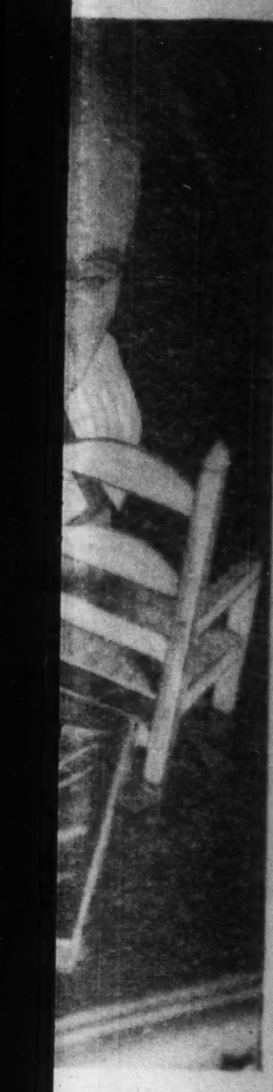
Cy Young (above) in the days when he was making batters look silly as he piled up a pitching record of more than 500 victories, including three no-hit games, in 23 seasons in the major leagues. His service was with teams representing Cleveland, St. Louis (National League) and Boston. He retired in 1911. Now 71 (right), Denton Tecumseh Young has a pleasant job as "manager-greeter" for a Boston hotel; part of his work is to go to baseball games.



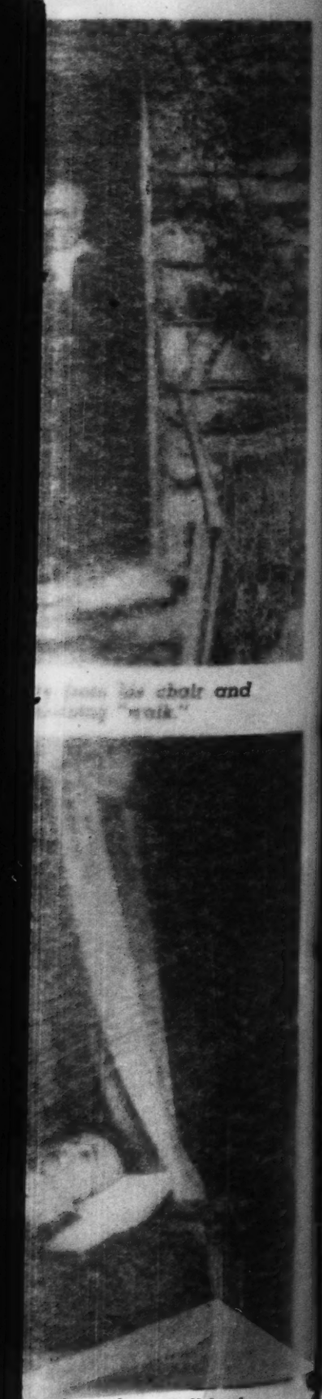




Charlie Paddock is publisher of the Long Beach (California) Press-Telegram and is currently interested in driving gamblers out of his town. He is married. Back in the '20s he was known as "the Fastest Human." The finish of a record-breaking 140-yard dash, above, shows him breasting the tape with his characteristic finish.



less than half a
r, not by exhibit-
now is 60 years
his extraordinar-
e de Carentoir, a
er, 84 years old,
ioing things that
n are his hands.
neck and a jaw
imbs. His hand-
utlook, relatives



th him in his small bed
d picture.



A commission man hesitates over a farmer's price.



Buyers for groceries and markets.



It's been a long, tiring haul from Southeast Missouri.

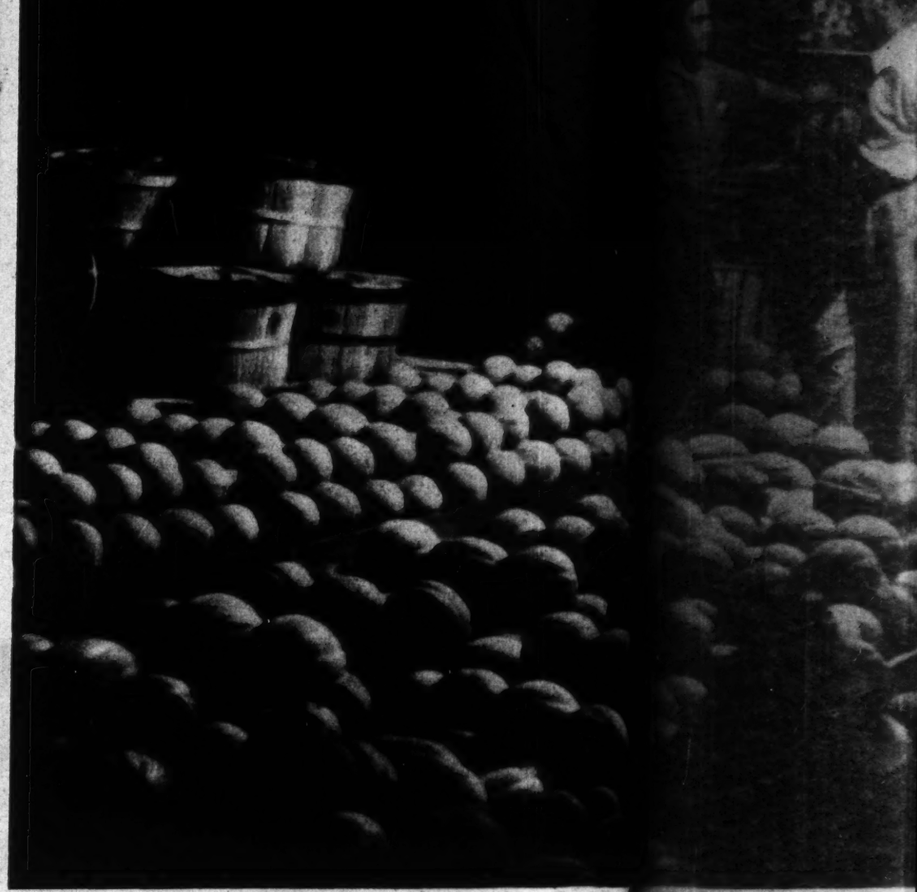


Celery from ...*signed to a dealer.*

BUYERS and SELLERS—LOUIS



FARMER *At the Farmer's Market, 1200 North Broadway.*



MIDDLE-MA... *man selling canta-... Southeast Missouri.*



Louis Krollman, commission man, sells tomatoes.



A dealer's sidewalk.

IN THE early morning hours w... is at the height of its activity. ... products for the city's tables. ... that light the sidewalks and sta... and haggling often balances ... brisk, couched in the Row's ow...

The Row, which extends o... vard to O'Fallon street, contai... Each night except Saturday abo... in the area for sale of the prod... within a 50-mile radius of St. Lo... corn, potatoes, peaches, apples ... Florida, New York and Michig... comes in railroad cars—an ave...

Farmers begin arriving a... 7 p. m. About midnight, dealer... outright and taking their chance... age" on wholesale lots), or acti... Some grocers buy directly from ... transport their own produce, b... men. Usually truck sales are ... about 20 of the 80 daily freight ... streets beginning a half hour l... markets at retail at about a 50 ...

By a Post-Dispa...

... Photographer.



Farmers patiently waiting for buyers.



Looking into a store on Third street, near Wash street.



Unloading a truck.



Sidewalk scene.



Third street, between Frank...



...signed to a dealer.



Home-grown potatoes being sacked for sale.

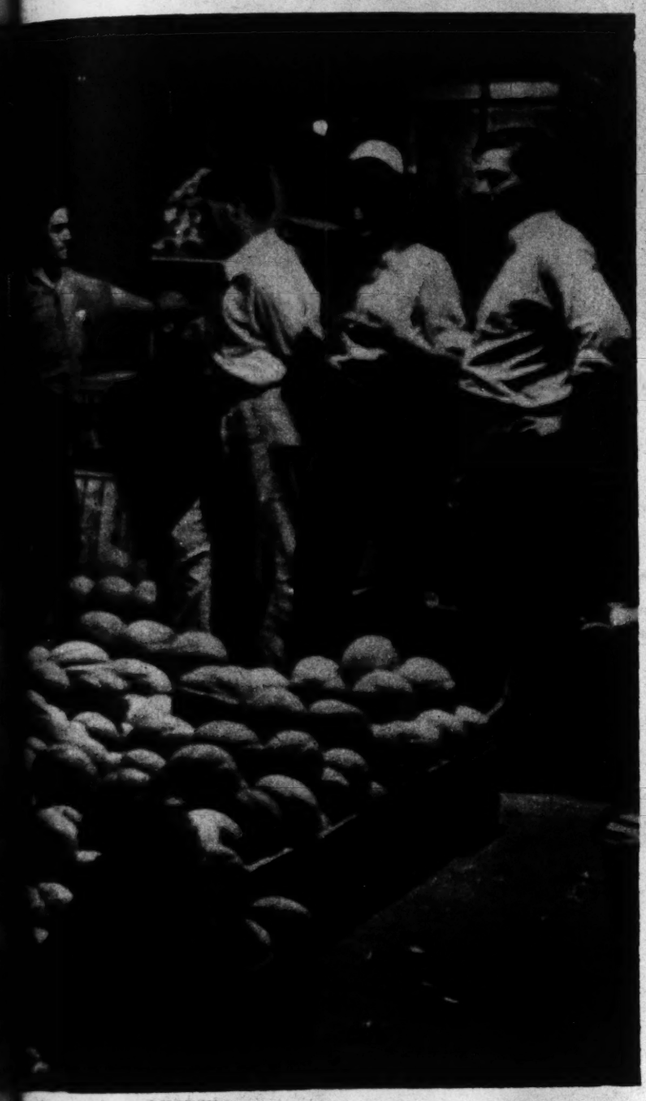


Another farmer snoozes while awaiting a buyer.



A load for a suburban market.

LOUIS' MARKET ROW



...tion man selling canta-
...om Southeast Missouri.



HUCKSTER *Peddlers usually wait until after other buyers have finished, when prices usually drop.*

MIDDLE-MA...

...N THE early morning hours ... is at the height of its ... products for the city's ... at light the sidewalks and ... and haggling often ... risk, couched in the Row's ...

The Row, which extends ... and to O'Fallon street, ... ach night except Saturday, ... the area for sale of the ... within a 50-mile radius of St. ... orn, potatoes, peaches, ... orida, New York and ... mes in railroad cars—as ...

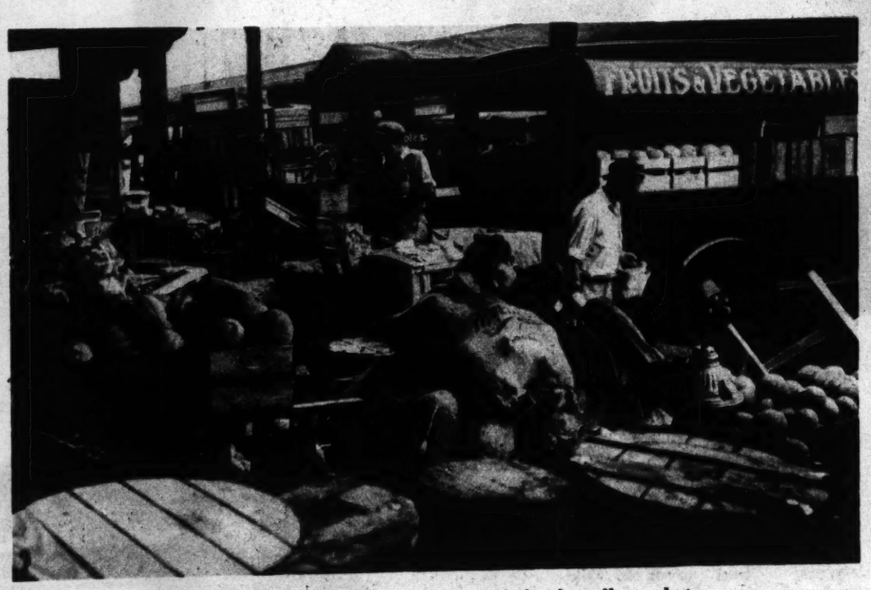
Farmers begin arriving ... p. m. About midnight, ...tright and taking their ... ge" on wholesale lots, or ... ome grocers buy directly ... ansport their own ... en. Usually truck ... out 20 of the 90 daily ... reets beginning a half hour ... arkets at retail at about ...

By a ... Photographer.

...louisans sleep, Commission Row ...elling fruit, vegetables and dairy ... produce under the glaring bulbs ...d and fast, competition is fierce ... Volume is huge and deals are ...ms.

...ourth streets from Delmar boule- ...25 dealers, or commission men. ...' and dealers' trucks are parked ... Most of the trucks come from ... is the home-growing season for ..., but some are from as far as ... of the city's produce, however, ...s a day.

...displays back of their trucks at ...ing among them, either buying ... a profit (10 or 15 cents a "pack- ...en for a 10 per cent commission. ...nd some chain store companies ...ess is done through commission ...m. Citrus and Western fruits— ... auctioned at Second and Carr ...duce, on the average, is sold by ...kup.



A roofed sidewalk market.



Dealer to pushcart peddler.





Third street, between Franklin avenue and Delmar boulevard.



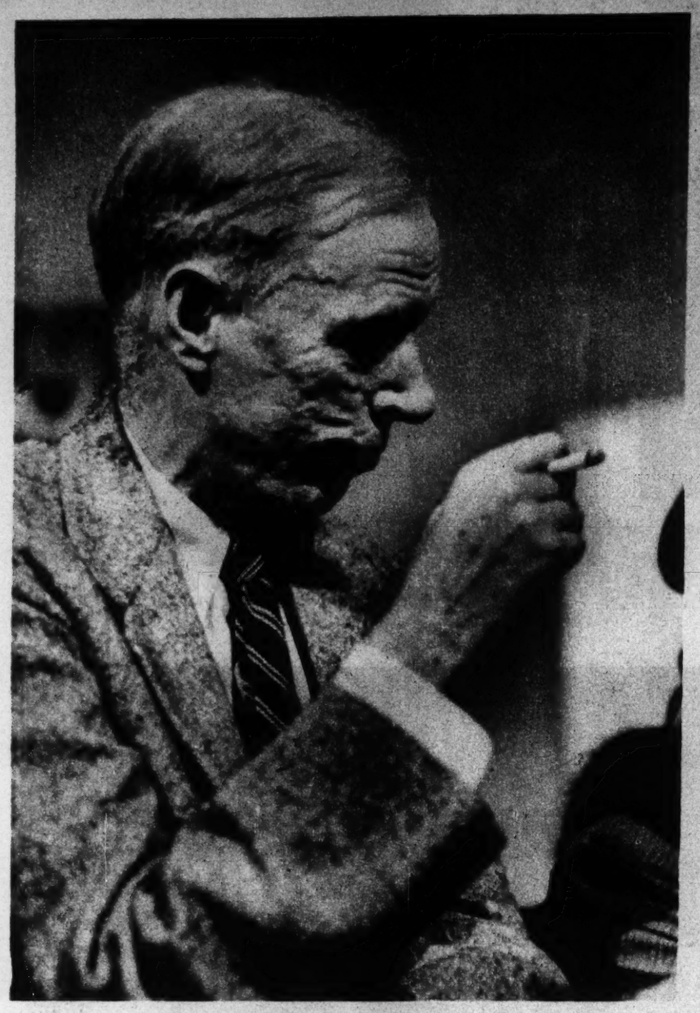
A cagey buyer for a grocery.



Reward.



When the trucks leave, the hungry prowl.



"Red" Lewis as Doremus Jessup.

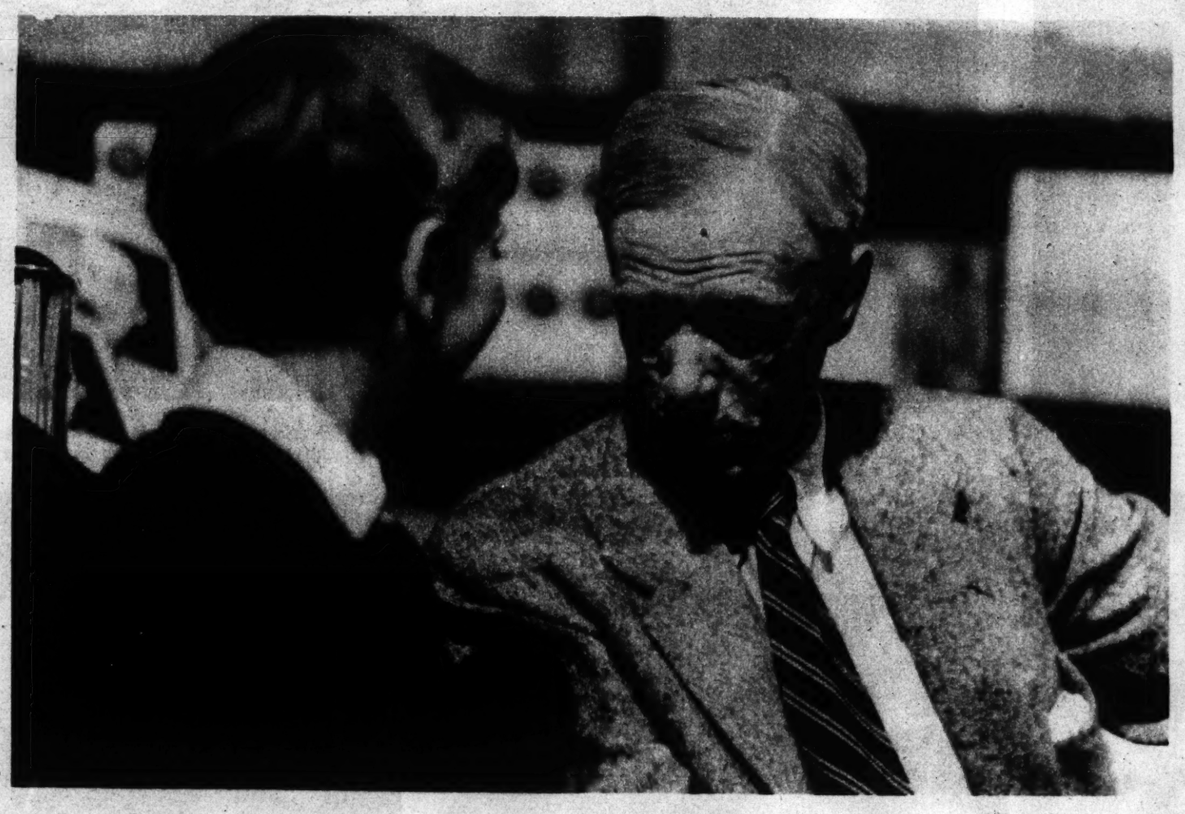


Editor Jessup is told what he can and cannot print by two Corpos (Barry Sullivan and, right, Donald Cook).

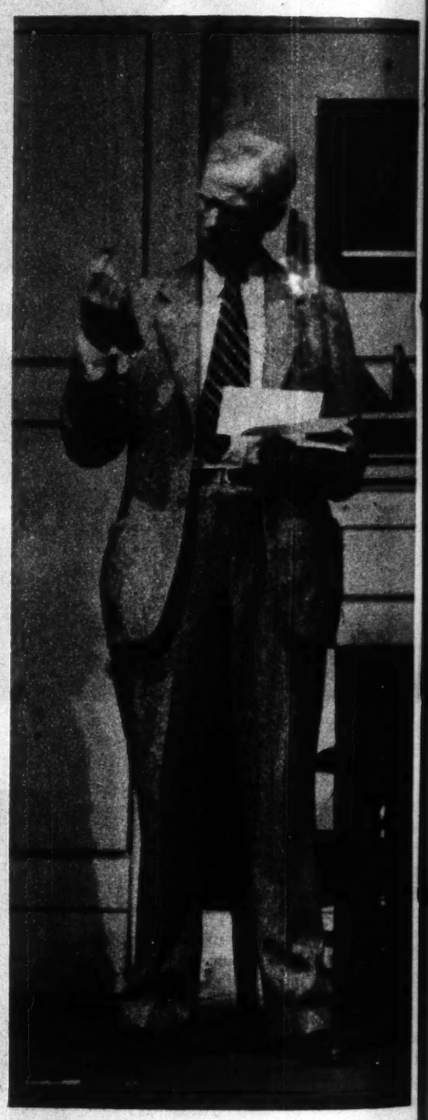
SINCLAIR LEWIS GOES ON THE STAGE



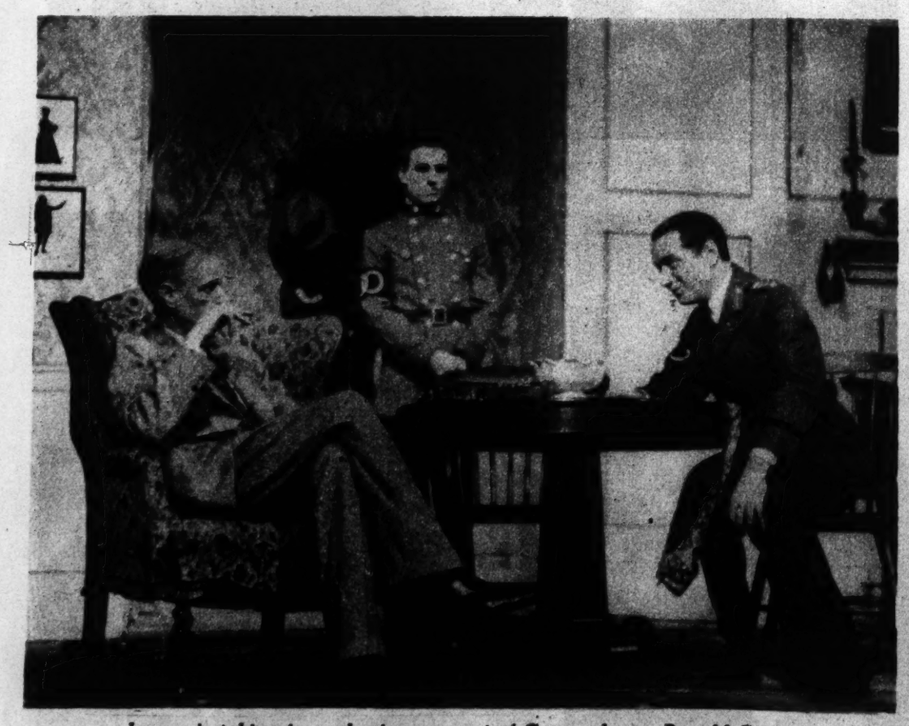
In a scene in the Jessup home.



With Calvin Thomas Jr., who plays his grandson.



Invited to become a Corpo official, Jessup examines the badge they offer.



Jessup is taking in a glowing account of Corpo plans. Donald Cook (seated) is the local Corpo leader. George Beban Jr. is standing

SINCLAIR LEWIS has long been as famous among acquaintances for ability as a mimic, raconteur and conversationalist as he has been among the public for his novels. "Red" loves to talk and to argue. His anecdotes are really brilliant little comedy sketches because of his genius for characterization.

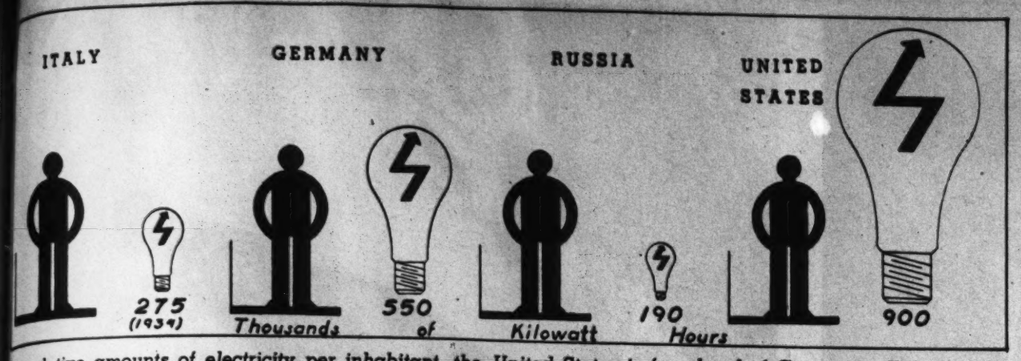
He has often put this ability to public use in his lectures. And two weeks ago he demonstrated it for the audience of the summer theater at Cohasset, Massachusetts, with his debut as an actor in a new version of "It Can't Happen Here," adapted from his novel. He played Doremus Jessup, Vermont editor who is broken by Fascism, and he got repeated curtain calls.

The play was greatly changed from the version offered in Federal theaters last year. Six scenes and many characters were eliminated. President Dictator "Buzz" Windrip was heard only as a voice over the radio. Actor Lewis was such a hit the play is being held over for another week beginning tomorrow.

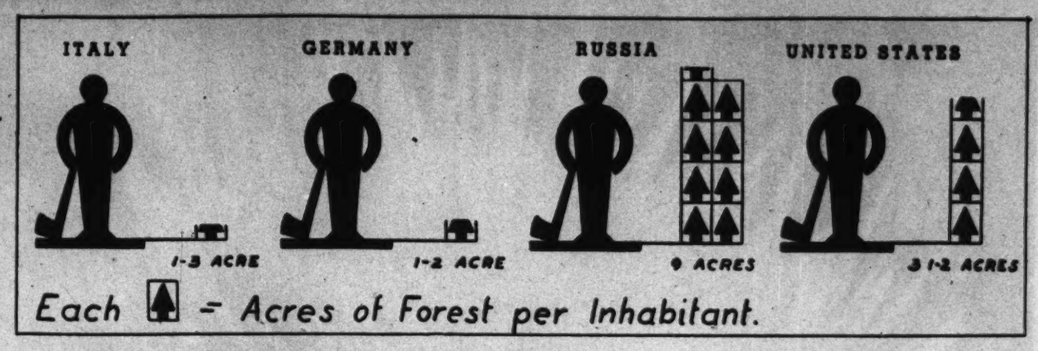


Jessup comes home from a concentration camp to (1) his badge of editorship, the eyeshade; (2) his wife (Mary Morris, left), his daughter (Flora Campbell), and his grandson (Calvin Thomas Jr.)





In relative amounts of electricity per inhabitant, the United States is far ahead of Germany. Hitler's people have exactly twice as much as Mussolini's, and Stalin's people are quite a bit behind Italy.



In forests, Russia is well off, having nine acres for every one of its inhabitants.

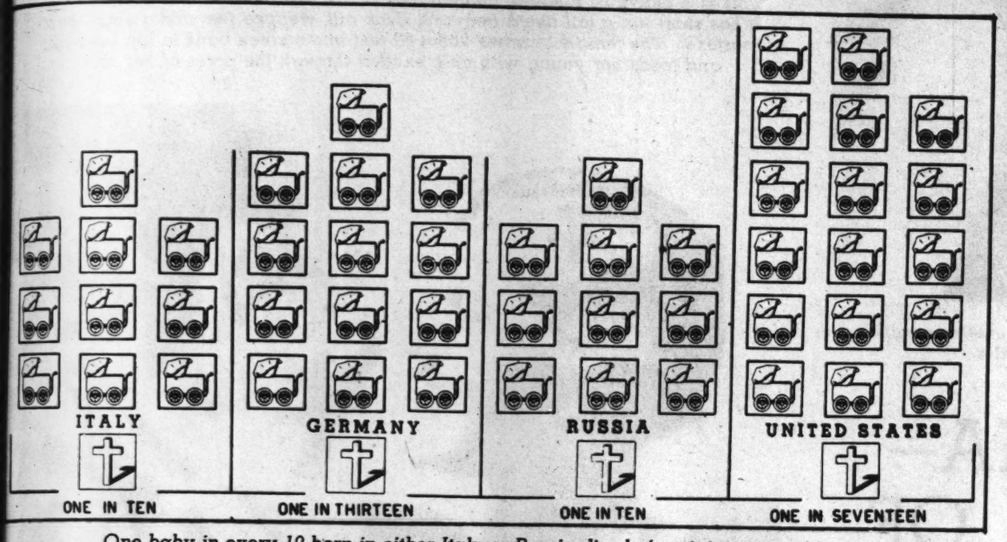
Comparing the Dictatorships and the United States

ON THE thesis that the one-party superstate, whether it be built on Fascism, Nazism or Russian Socialism, has a long way to go before it can show results comparable to those produced in the United States, M. E. Tracy, editor and publisher of "Current History," has written "Our Country, Our People, and Theirs." It has been published by the MacMillan Company. With official figures (in most cases) from the nations concerned, Tracy compares the United States with Germany, Italy and Russia. This comparison is made easy by means of charts, 11 of which are reproduced on this page.

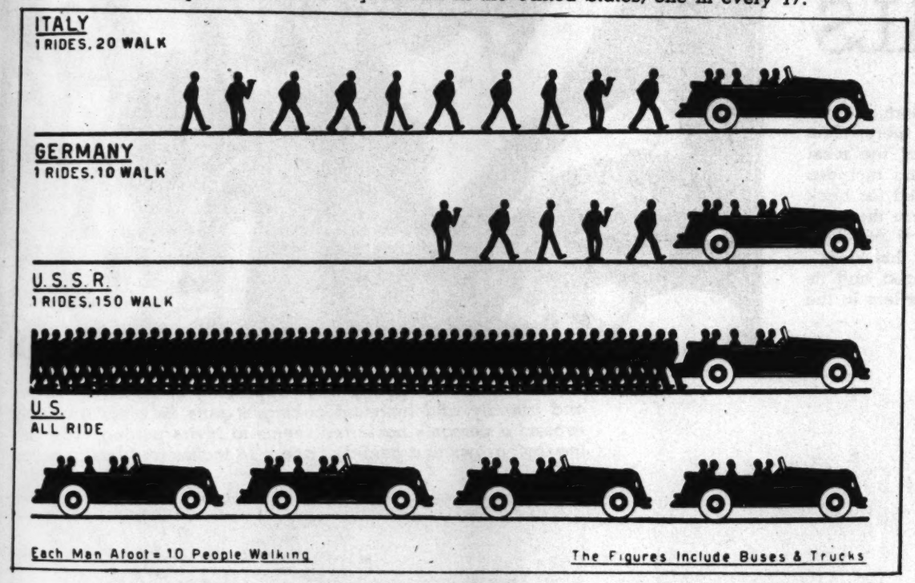
The author says that he hopes the facts, figures and information presented will help people to answer such questions on the superstate as: To what extent has it served the common good or promoted the common happiness of mankind more effectively? What have the people dwelling under it gained that we have lost? What have they surrendered that we would not willingly give up?

The basic idea, Tracy explains, is to offer such information as will give a reasonably clear picture of living conditions in all four countries, so the reader can think of himself as an inhabitant of any one of them; can visualize what he probably would earn in his trade or profession; what he would have to pay for commodities; what luxuries and conveniences he could enjoy; and what restrictions he would have to obey.

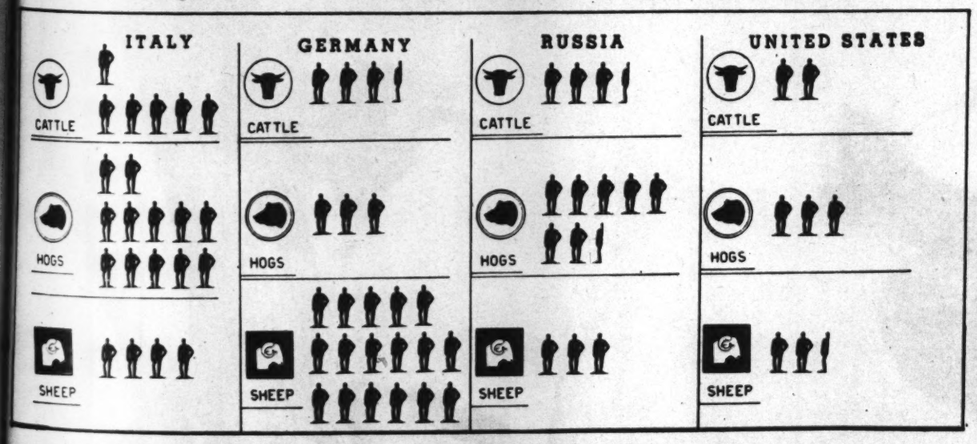
Each of the four countries has been treated as a home unit, colonies, dependencies and far off possessions being ignored.



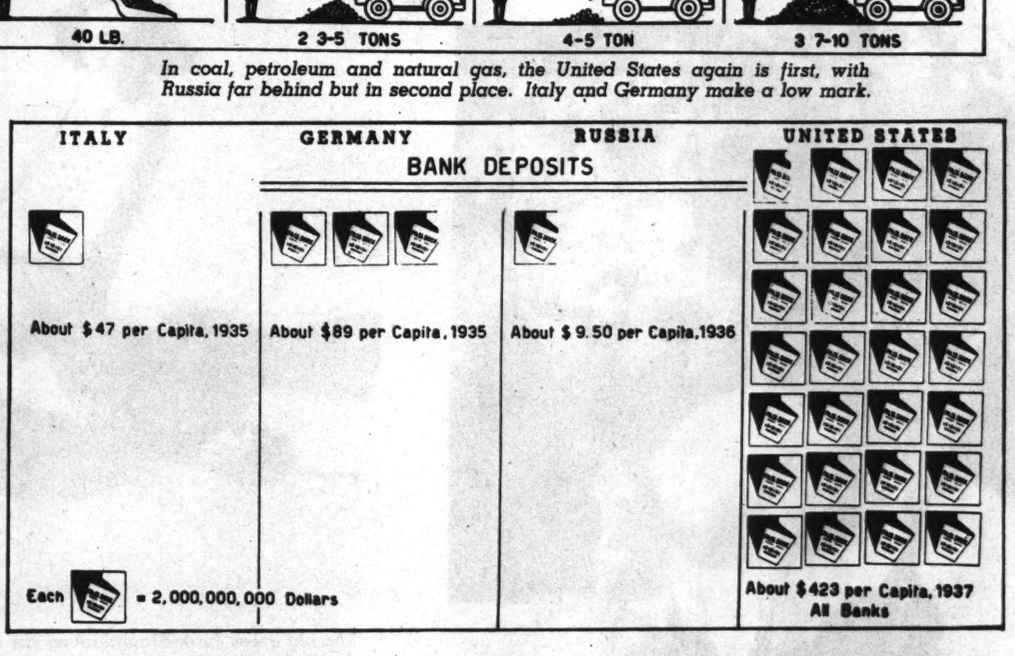
One baby in every 10 born in either Italy or Russia dies before it is a year old. In Germany it is one in every 13 and in the United States, one in every 17.



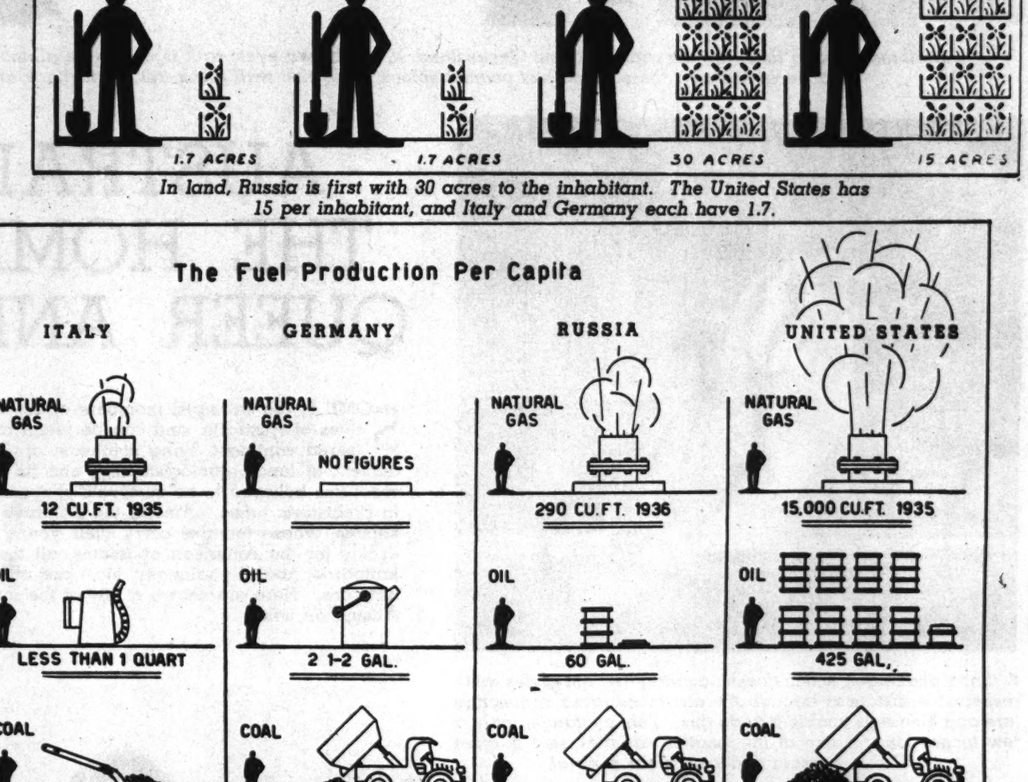
A comparison of automotive transportation, showing what percentage of the people would ride and walk should the entire population decide to move. In Italy, one rides and 20 walk, and in Russia, 150 walk while one rides.



The United States is peculiarly fortunate in the number and quality of its domestic animals, having the most cattle, hogs, and sheep per capita.

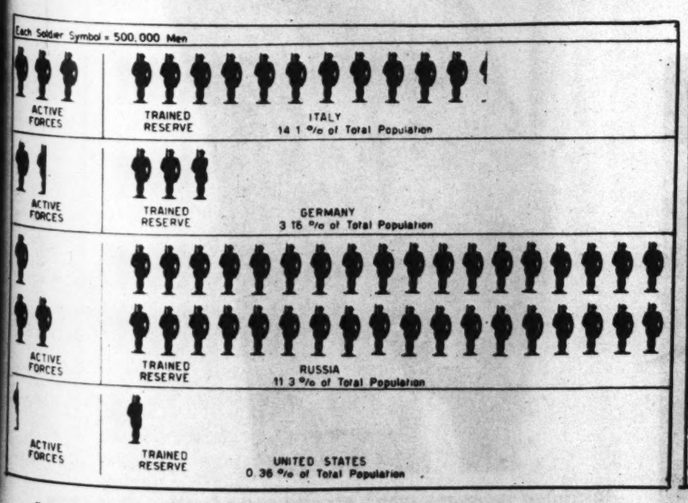


In bank deposits, the United States is again far in the lead.



In land, Russia is first with 30 acres to the inhabitant. The United States has 15 per inhabitant, and Italy and Germany each have 1.7.

In coal, petroleum and natural gas, the United States again is first, with Russia far behind but in second place. Italy and Germany make a low mark.



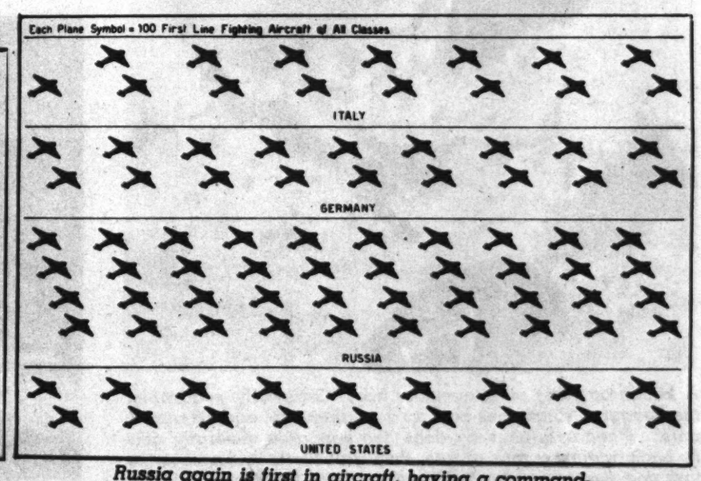
Russia easily takes first place in the matter of armies, but Italy has a greater percentage of its people under arms.

MATTERS MILITARY

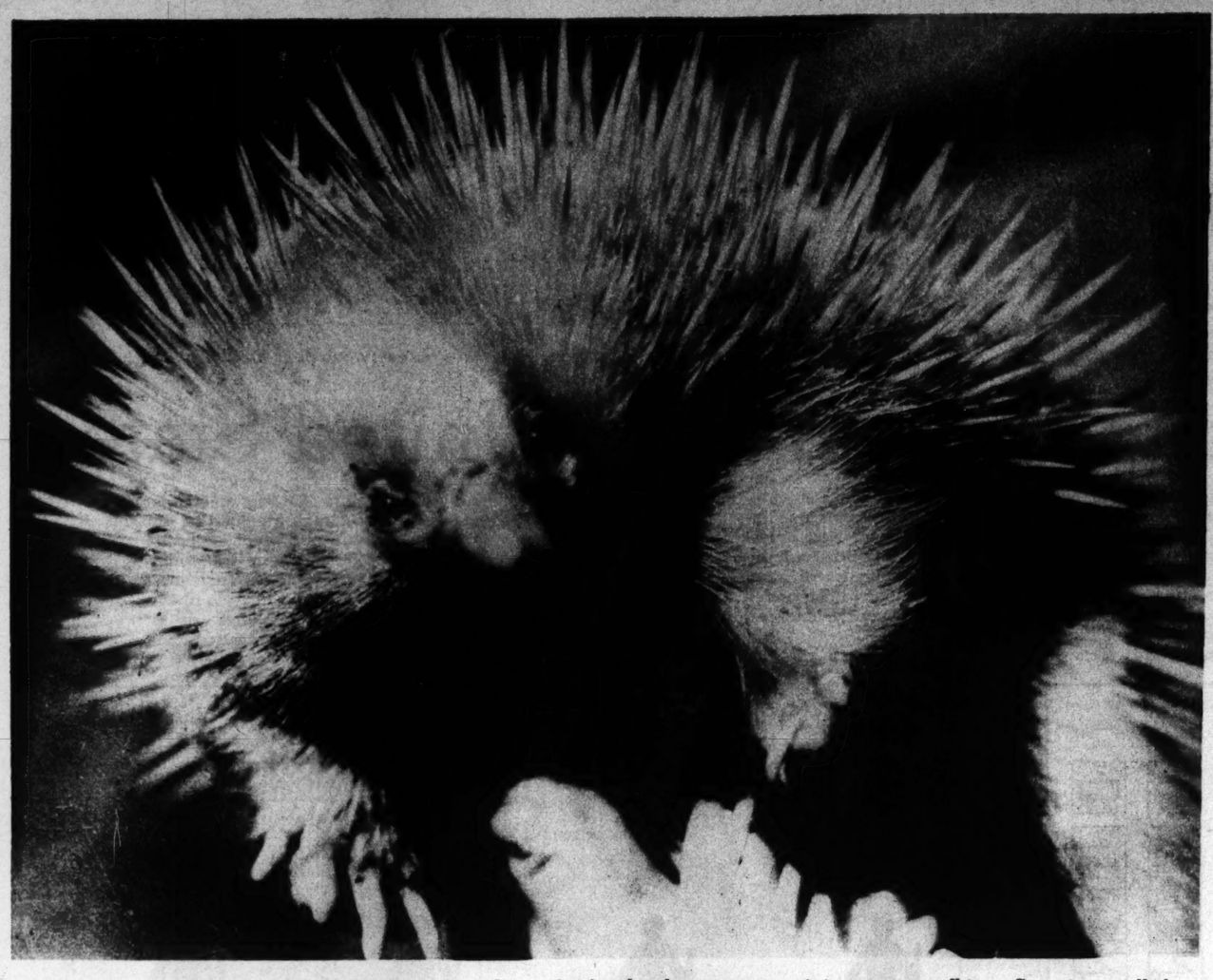
	ITALY	GERMANY	RUSSIA	UNITED STATES
Figures of July, 1937				
CAPITAL SHIPS	TONNAGE 90,354 — 4 Under-age	TONNAGE 30,000 — 3 Under-age	TONNAGE — 4 Over-age	TONNAGE 464,300 — 15 Under-age*
AIRCRAFT CARRIERS				80,500 — 3 Under-age
CRUISERS	128,740 — 17 Under-age	35,400	6 - 5 Over-age	231,700 — 27 Under-age
DESTROYERS	79,218 — 74 Under-age	25,850 — 22 Under-age	20 Under-age	53,780 — 39 Under-age
SUBMARINES	55,195 — 71 Under-age	12,424 — 36 Under-age	29 Under-age	38,950 — 29 Under-age

†No figures available
*26 years is the life of a ship

In navies, the United States is first but in some classes of ship Germany and Italy have a lead.



Russia again is first in aircraft, having a commanding lead. The United States, Italy and Germany are equal in the number of first line fighting planes.



An albino echidna found off the coast of North Queensland; it has brown eyes, so it is not a true albino. Sometimes called "native hedgehog," the echidna has pointed spines, yellowish with black tips, on its back and sides.



This is a platypus, a sort of combination of various land and water creatures. It has short fur, a tail like a beaver's, duck bill, webbed feet and a spur like a rooster's. The female burrows about 60 feet into a creek bank to lay her eggs, and feeds her young with milk exuded through the pores of her skin.

AUSTRALIA—THE HOME OF QUEER ANIMALS

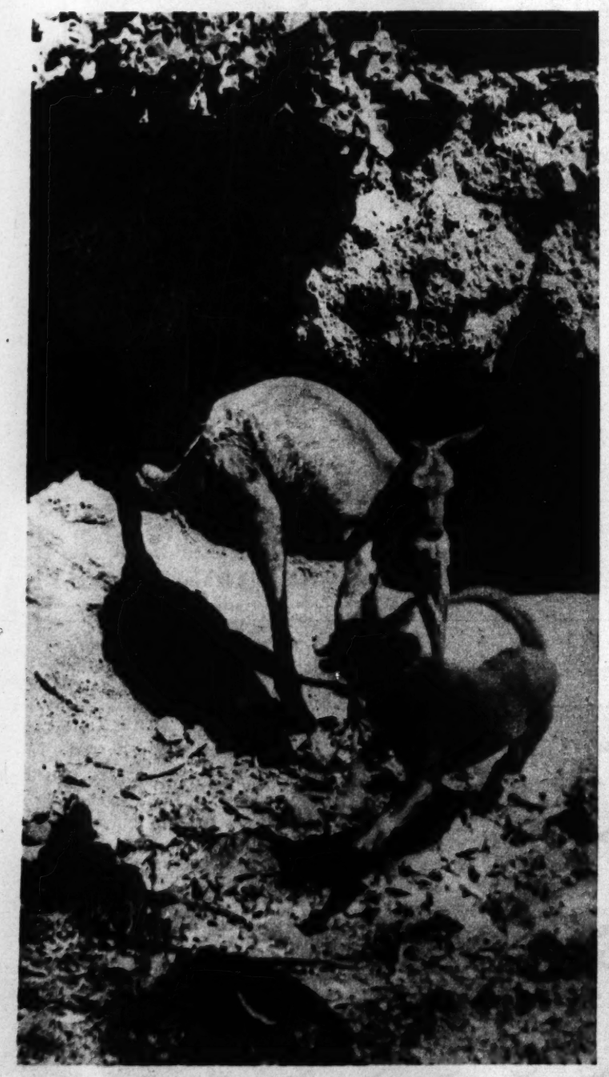
SOME of the strangest members of the animal kingdom are natives of Australia, and can be found at large only there. The island continent, lying southeast of Asia, is one of the most ancient of lands, geologists say, and its array of fauna includes creatures believed to be survivals of types which existed far back in prehistoric times. Among the primitive mammals are the marsupials, whose females carry their young in abdominal pouches; except for the American opossums, all the animals of this kind—kangaroo, koala, phalanger, etc.—are native to Australia and its environs. Here are shown a few of the interesting dwellers in the Australian wilds.



A flying phalanger, which doesn't actually fly, but glides quite respectable distances through the air; membranes connecting fore and hind legs enable it to do this. This phalanger, only a few inches long, is one of the smaller varieties, and is often called a 'possum glider or sugar squirrel.



A koala bear, one of the most appealing of animals. Funny and friendly and innocent-looking, it puts its arms trustingly around a person's neck and seems to invite petting. The "living toy" grows to a height of about 18 inches and has gray fur.



A kangaroo turns on a pursuing dog. Ordinarily peaceable, the kangaroo sometimes puts up a rousing fight against assailants. When overtaken by dogs, the kangaroo generally gets its back against a rock or tree, then grabs with its forelegs the first dog that jumps for its throat and rips the enemy with its claw-armed hind feet. If the kangaroo makes its stand in a pool or stream, it grabs an attacking dog and holds it under.



The big green turtles found along the Great Barrier Reef, on the east coast of Australia, provide sport as well as soup. This ocean ride was at Heron Island.



A white kangaroo, something rare even in Australia. This one was caught in Tasmania.



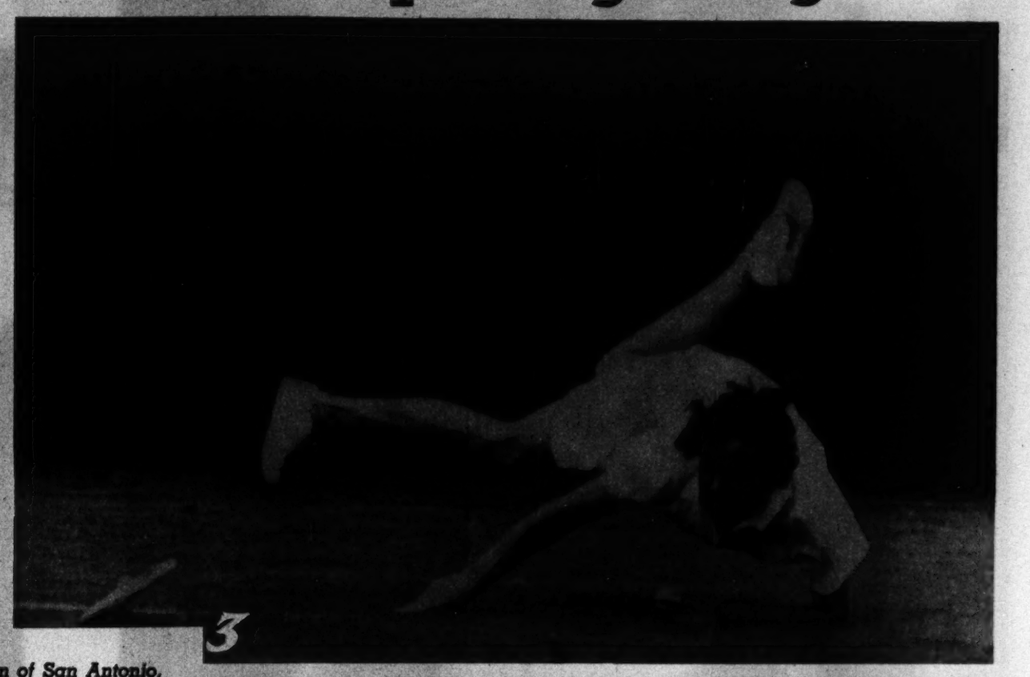
Australian opossums, which abound in the forests. They sleep in the trees in the daytime and forage for food at night. The silver grays especially have been trapped in numbers for fur.

But Eunice Always Comes Up Fighting


1


2

When Miss Eunice Dean of San Antonio, Texas, plays tennis, she plays it, let the body fall where it may. Here she is losing to Dorothy Bundy in the second round of the Sea Bright tournament. (1) Her racquet goes one way and she the other. (2) Combining a one-arm push-up with a forehand drive. (3) A down-wind landing; nose low and flippers high. (4) She's down again! But she'll come up fighting.


3


4

International News Photos.

THE BOYS WHO STOLE A YACHT AND TOOK IT TO SEA



From the left, Lew Foote, owner of the stolen yacht; James Henninger, Lyle Tara and William Grace, yacht snatchers.



The Tira.



The boys swabbing decks as the yacht arrived home.

LAST May 27, Lew Foote, Santa Cruz, California, creamery owner and sportsman, discovered his $25,000, 55-foot yacht Tira had been stolen from the Santa Cruz harbor, where it was being prepared for a world cruise. A few hours later, Mrs. William R. Tara told police her 17-year-old son, Lyle, had disappeared, along with James Henninger, 17, and William Grace, 16. When the police learned the boys had stocked two skiffs with provisions, charts and maps and talked of looking for $60,000,000 in buried pirate treasure on Cocos Island, they knew who the culprits were.

Radio, the Coast Guard, even the United States Navy, were used in the search. But not until 28 days later was the yacht found. The boys were arrested when they put in at Puerto de Vallaria on the Mexican West Coast for supplies. Foote flew to the port, found the boys had sailed almost all of 2000 miles, the Diesel engines having gone out of commission the first day.

Foote treated the boys kindly, allowed them to act as his crew on the voyage back. The young adventurers, on their return, called him a "grand guy," and related they had planned the trip for months, studied navigation at nights, and had been headed for Panama. They knew nothing about sailing, "just experimented," for the first few days. After five days of living on potatoes and canned beans, they were sick of adventure, and were thinking of turning back when caught. They denied they were after buried treasure.

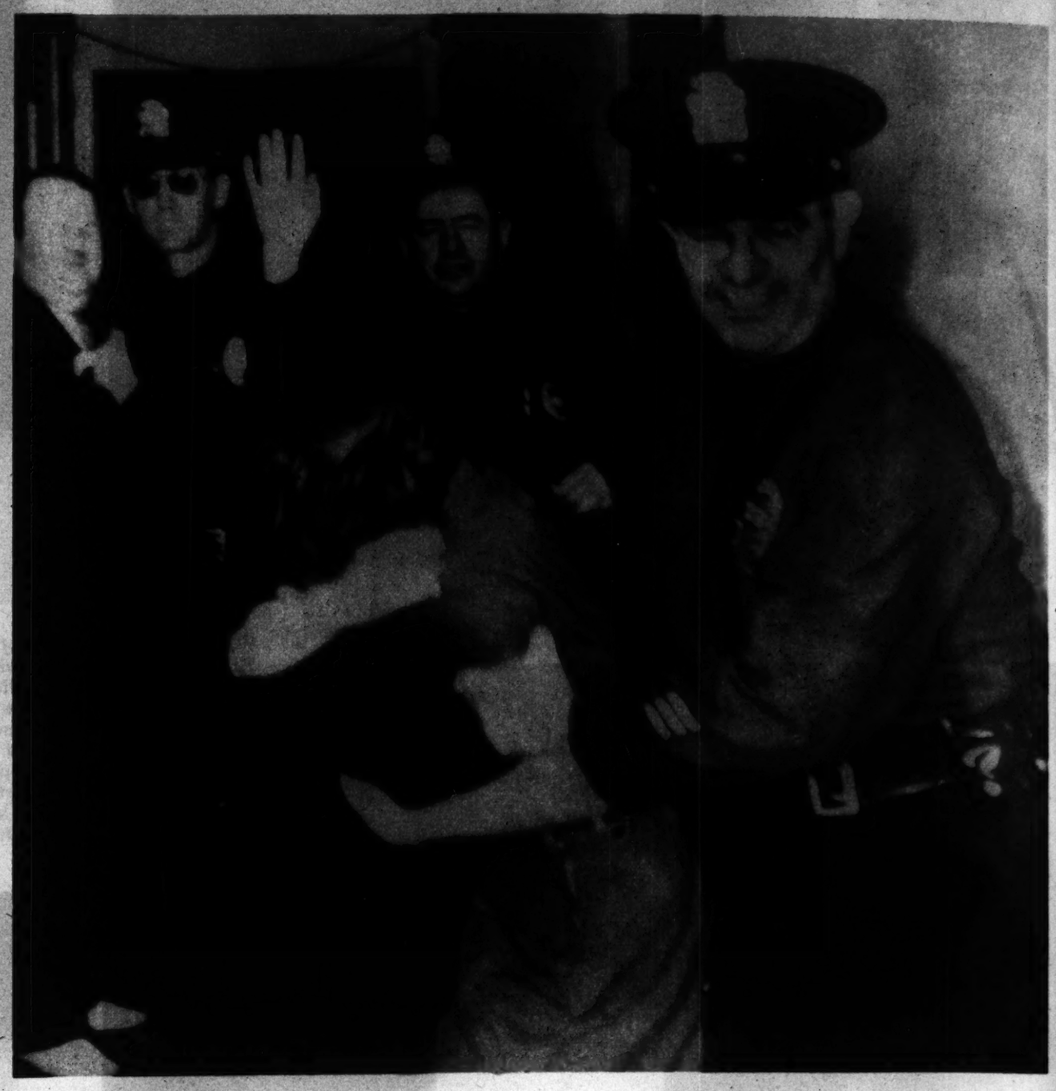
Authorities at Santa Cruz clapped them behind bars, then brought them before Juvenile Judge Roy B. Maxey. He sentenced them to reform school until the age of 21, then suspended their sentences on their promise to attend church, abstain from liquor and tobacco until 21, memorize the Ten Commandments, and not capitalize on their publicity.

SINGLE SHOTS



ELIZABETH AND HER JEWELS

Up the white marble stair of the Paris Opera walks Queen Elizabeth of England. Her richly embroidered white satin crinoline gown was set off by the dazzling white fire of the Koh-i-noor diamond. She and King George took $7,500,000 in jewels on their visit to France and two Scotland Yard men to guard them.
(Associated Press Photo)



WOULD-BE SUICIDE

Mrs. Hazel Heffley of Chicago barricaded herself in a fourth floor room of a Los Angeles hotel and threatened to jump out the window. Policemen climbed through the transom, stopped her. Mrs. Heffley, 30, is shown being led out of the room.
(Associated Press Photo)



NEW FLYING MACHINE

A helicostat resembles an autogiro except that a dirigible replaces the airplane. It is the invention of M. Oehmichen. The machine is expected to be useful in French colonies where landing at forest villages is difficult for ordinary aircraft.
(Wide World Photo)



REFUSES SURGERY

Ada Leonard, a dancer, refused to be operated on for appendicitis lest a scar mar her appeal to audiences. The appendix burst and peritonitis set in. She had two transfusions at a Chicago hospital. Her condition was said to be good.
(Associated Press Photo)



DIPLOMAT UNDRESSED

This photograph of Ramon Bateta, Mexican Undersecretary of Foreign Affairs, appeared in a Mexican magazine with the following explanation: "In view of the fact that our foreign relations are becoming quite complicated because of the expropriation of oil companies, Mr. Bateta decides to put on his trousers." The picture was taken as he dressed after swimming. He is a close associate of President Cardenas.

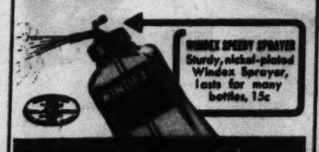
DON'T BUY ANY WINDOW SPRAY UNTIL YOU LEARN ABOUT WINDEX

Windex cuts right through the film that holds soot and grime, work quickly, makes windows bright without hard work.





Be sure to use a window spray that doesn't streak or smear! Windex makes windows shine like crystal. It cuts right through the oily film that holds grime and soot on glass. You simply spray on Windex. Then wipe off the loosened dirt with a clean dry cloth. Your windows gleam like new and stay bright longer. Windex contains nothing to hurt or redden hands. Don't risk disappointment with a cheap cleaner. Look for the word Windex on the bottle. 20¢ at grocery, drug and hardware stores wherever you live.



WINDEX Spray
CLEANS WINDOWS WITHOUT RUBBING





INVEST 10¢

Keep LINIT Powder handy because:

- Corrects body odors.
- Absorbs perspiration without clogging the pores.
- Is the athlete's friend after a busy day of muscular activity.
- As a foot ease, keeps your feet happy.
- And in certain skin disorders, sunburn, windburn, etc., you will find Linit Powder distinctly beneficial.

SOLD BY
KRESGE • WOOLWORTH • KRESS • LAMSTON
McCRORY • W. T. GRANT • WHELAN DRUG

Made by the Makers of Famous Linit for the Bath

CULT
HEAVEN



Father Divine, "God"
Harlem, wearing a sa
About 2500 of his fol



Main house of the Krum
by 21 "Angels." Price
(Internationa



Howland Spencer, selling
their economic views wou



Boathouse

CULT BUYS NEW 'HEAVEN' NEAR F. D. R.



Father Divine, "God" to thousands of followers, rides majestically through Harlem, wearing a salt and pepper suit, panama hat and tan and white shoes. About 2500 of his followers took part in the parade behind his automobile. (Wide World Photo)



President Roosevelt's estate at Hyde Park (foreground) is just across the Hudson River from the 500-acre estate of Howland Spencer (right background), sold to followers of Divine. (International News)

HOWLAND SPENCER, a critic of the New Deal, last week sold his 500-acre estate, across the Hudson River from President Roosevelt's home, to the Negro followers of Father Divine. It was announced that the cult will open a new "Heaven" there, which will include a camp and home for the "faithful."

Spencer had frequently argued with the President over whether the old Dutch name "Krum Elbow" rightfully belonged to the Spencer estate or to the Roosevelt property. The President's mother ended the dispute by deciding in favor of Spencer.

Thus to "Krum Elbow" comes the Harlem leader who has gained thousands of followers, partly through the medium of tremendous feasts. The new "Heaven" is a further step in the amazing career of the former odd jobs man who calls himself "God"; carries a roll of $500 bills, owns a private plane and two Rolls-Royces, and wields a powerful influence over the Negro population of New York.

Photos by Associated Press except where otherwise indicated.



Main house of the Krum Elbow estate bought by 21 "Angels." Price, $30,000 to $40,000. (International News)



This sign has been posted, but the speller substituted a "C" for the "K."



Cult members parading in New York after announcement of the purchase. "Peace" is their watchword.

SUMMER'S COOLEST SMOKES

FILTER-COOLED Frank MEDICO





Howland Spencer, selling to Divine's followers, predicted their economic views would triumph over the President's.



Boathouse in the new "Heaven."

ADVERTISEMENT

ADVERTISEMENT

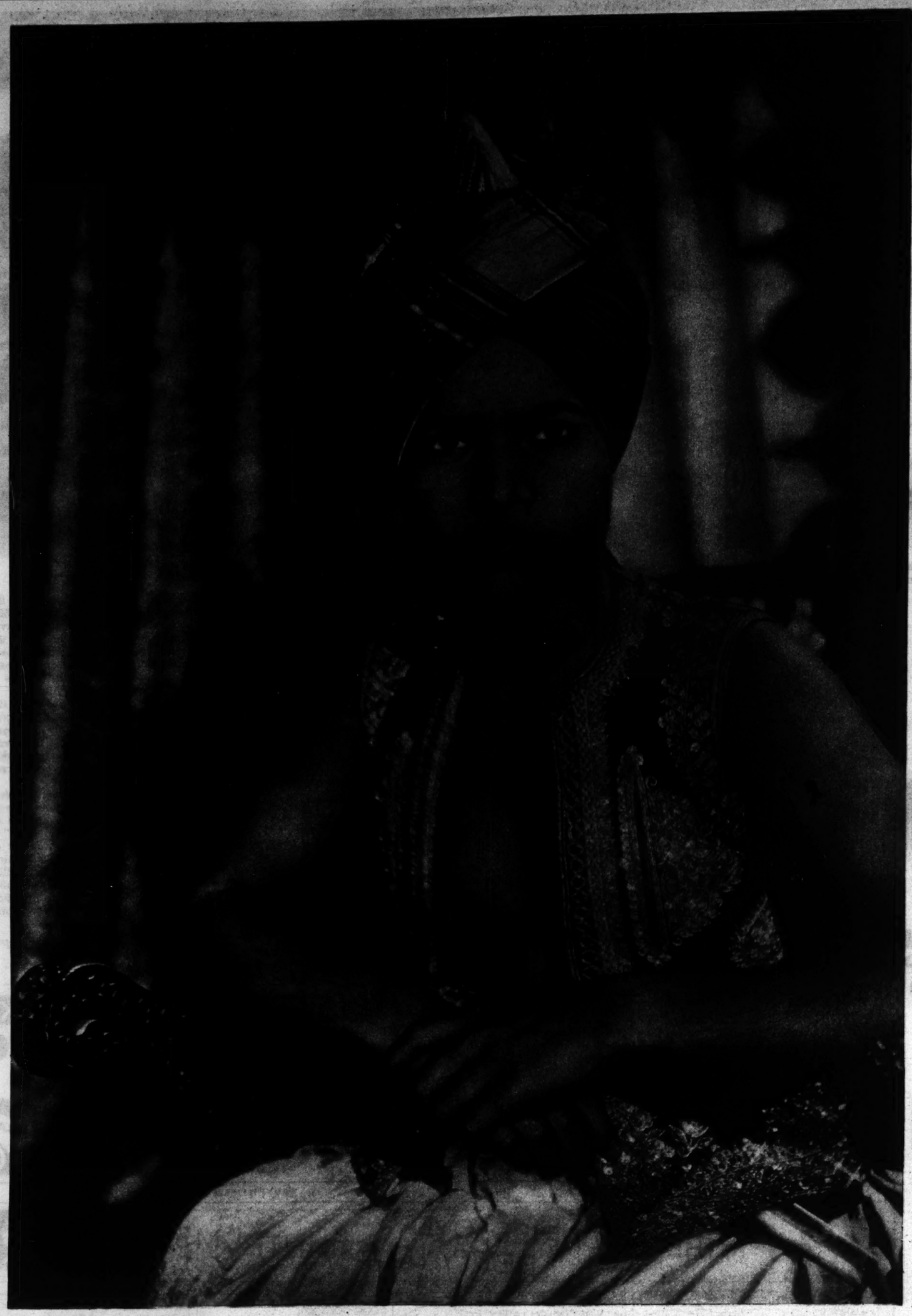
THEY WORRIED OVER BETTY LOU'S TANTRUMS







SABU— The 'Elephant Boy' Who Will Become a 'Prince'



In his new role as the ruling prince of an independent Indian state.

SABU, brown-skinned Hindu boy of striking appearance and extraordinary dramatic gifts, who achieved stardom a year ago in "Elephant Boy," is returning to the screen in the role of an Indian prince in Alexander Korda's "Drums," a color picture with the British "course of empire" as its theme. The success of his first picture, which was based on Kipling's "Toomai of the Elephants," made him the native equivalent of Freddie Bartholomew and Mickey Rooney.



Sabu in his old role as an elephant boy being swung aloft by his favorite charge

Mechanical Pitcher

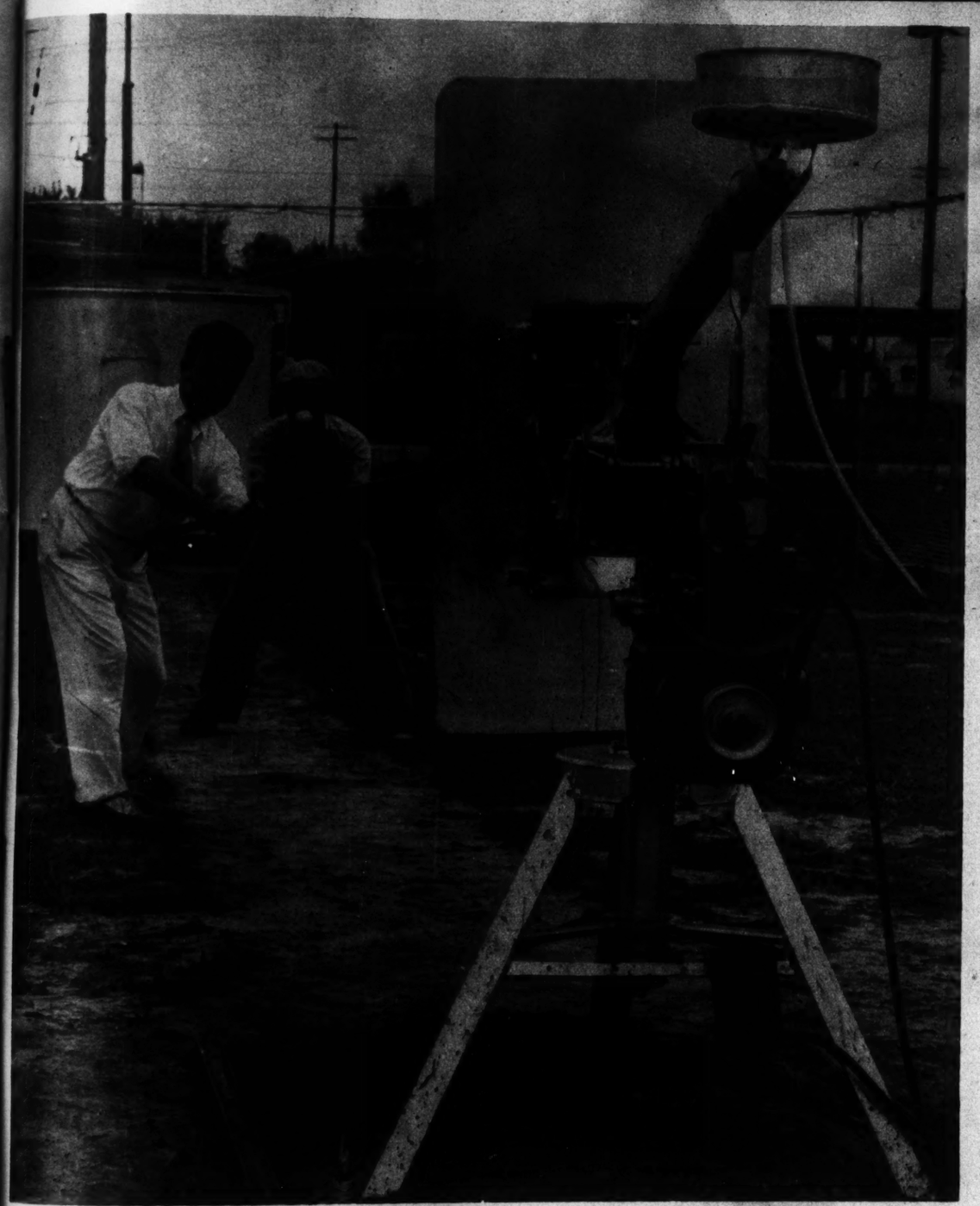
BYRON MOSER, St. Louis banker, decided one day that one of the things this country needed was an accurate batting practice pitcher—a pitcher that would send the ball up to the plate regularly where the batter could hit it, without having to waste time waiting for a good one or straining a high-priced back reaching for a bad one. So he set about devising a mechanical pitcher. He enlisted the co-operation of A. F. Howe, St. Louis inventor, and together they worked out the contrivance pictured.

The machine is, in effect, an electrically-operated slingshot. A motor operates a worm gear. A metal socket, in which a baseball rests, is drawn back along a track, then released, and pulled forward by strong rubber bands until it is suddenly stopped, whereupon the ball shoots out. The gear then automatically is reversed and the socket moves back, a ball dropping into it from a hopper for another pitch. The machine can deliver about four pitches a minute.

All photos by a PICTURES Staff Photographer, except as otherwise credited.



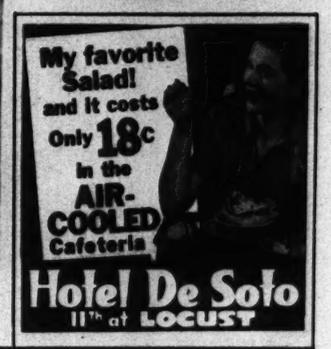
Byron Moser swinging at a ball thrown by his pitching machine.



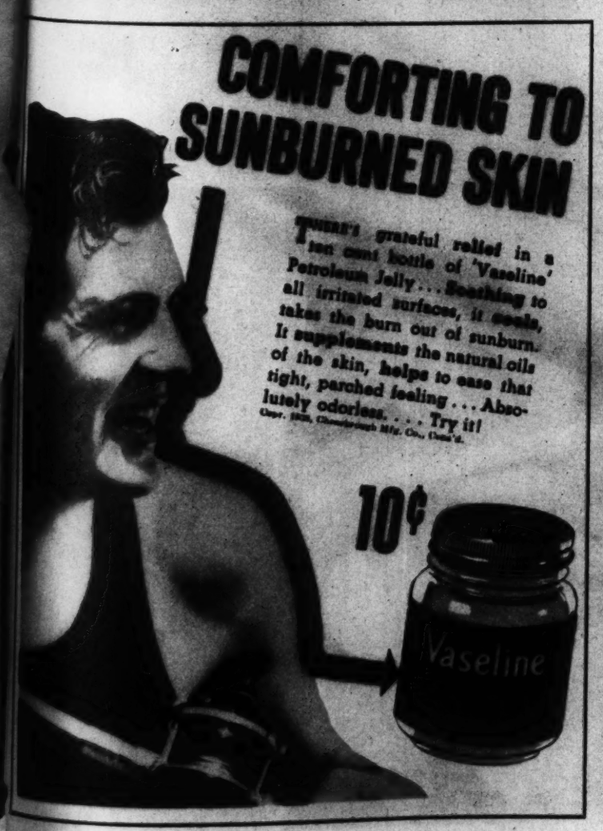
Rear view of the machine. Moser at bat.
(Associated Press Photo)



Loading the hopper.









The holder or socket in position to deliver the pitch. The upper horizontal pieces are rubber bands; the vertical bar at right is a stop.

SUN AND WATER

Summer Scenes at Swimming Pools Around St. Louis

Photographed in Color by Clint Murphy of the Post-Dispatch.



Miss Marcella Boehm of Kirkwood suns herself on a water mattress at a country club pool.



Miss Charleen Muetze, 6186 Pershing avenue, tries the water.



Small girls at another country club watch a companion trying a bit of acrobatics.



Children in Clayton pool.



12 PAGES IN COLORS IN TWO SECTIONS

ST. LOUIS POST-DISPATCH

FIRST SECTION

ST. LOUIS, MO., AUGUST 7, 1938

POPEYE

This comic appears every day in the daily Post-Dispatch

By SEGAR



LI'L ABNER

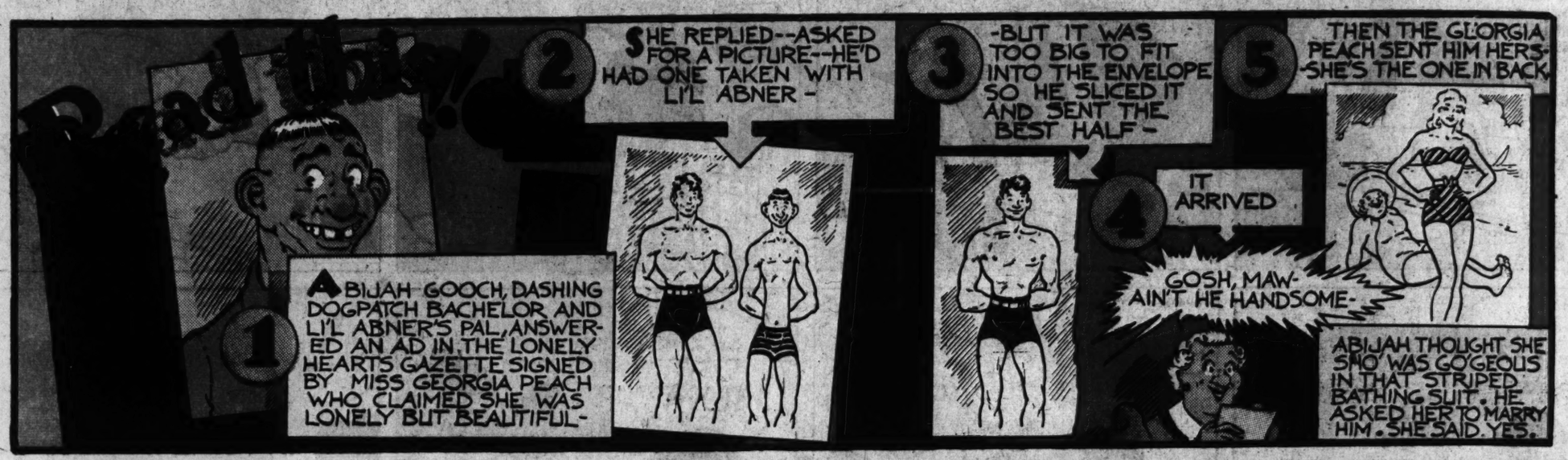
by AL CAPP

8-7

Advice fo' Gals ..



"YOUNG GALS SHOULD NOT USE TOO MUCH MAKE-UP 'CAUSE IT MAKES THEIR FACES CRACK AND BREAK-UP." --ALBERT WADE, ST. LOUIS, MO.























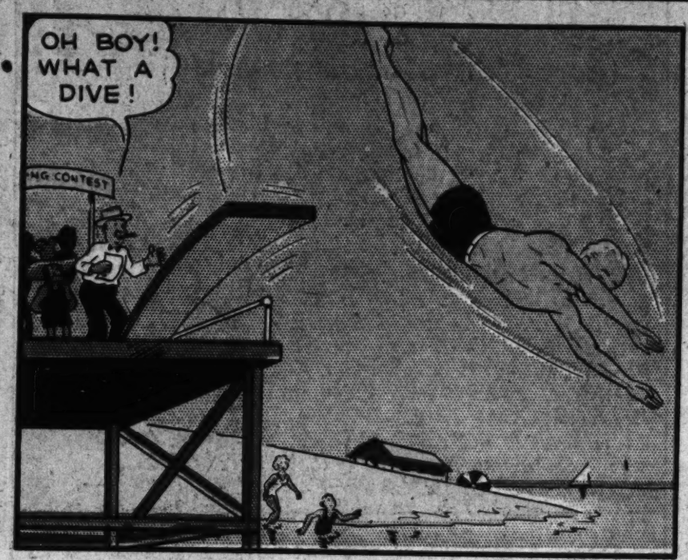
BIG Chief WAHOO

by SAUNDERS and WOGGON

8-7





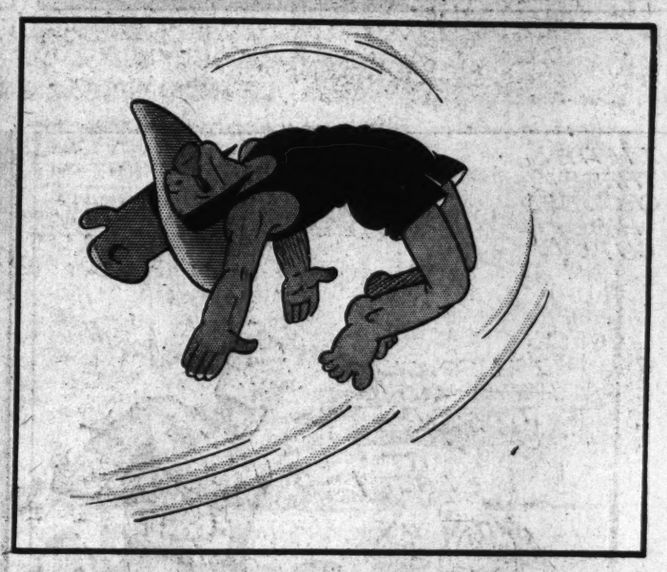


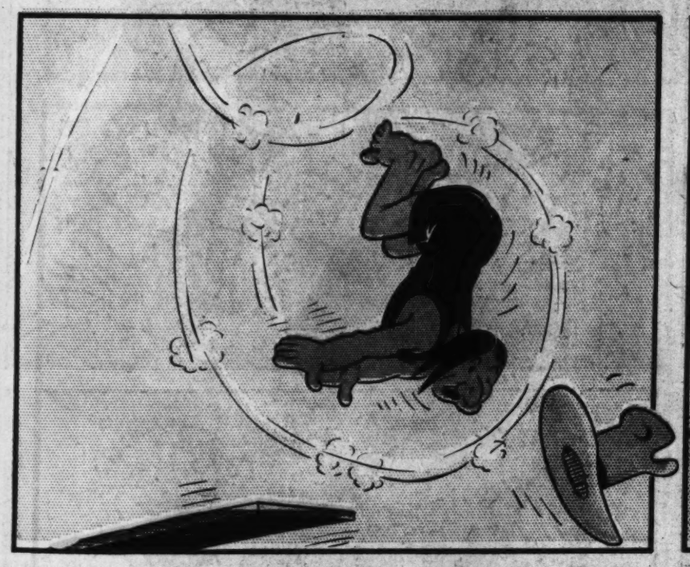


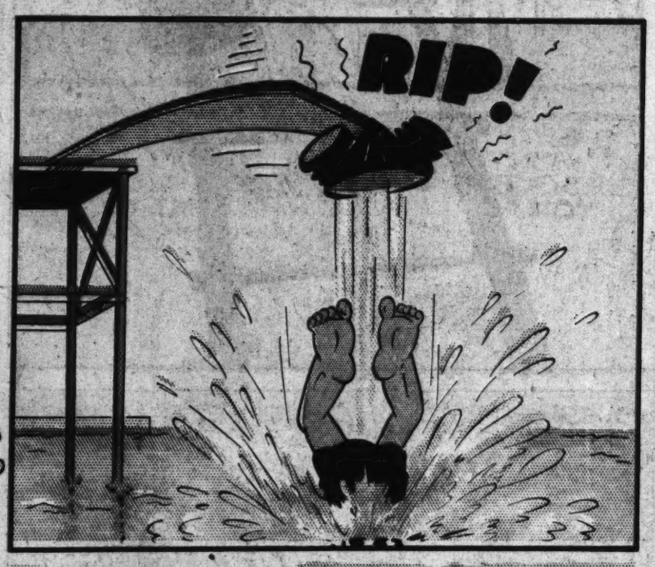










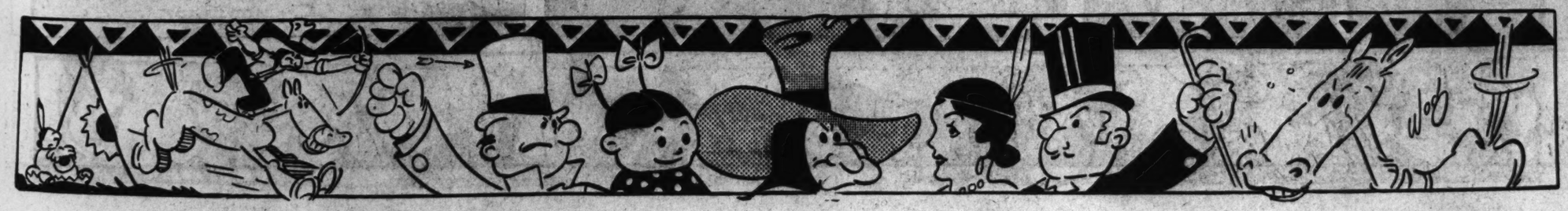












JUNGLE JIM

BY ALEX RAYMOND

Registered U. S. Patent Office



Flash Gordon

Registered U. S. Patent Office



ST. LOUIS POST-

Blondie

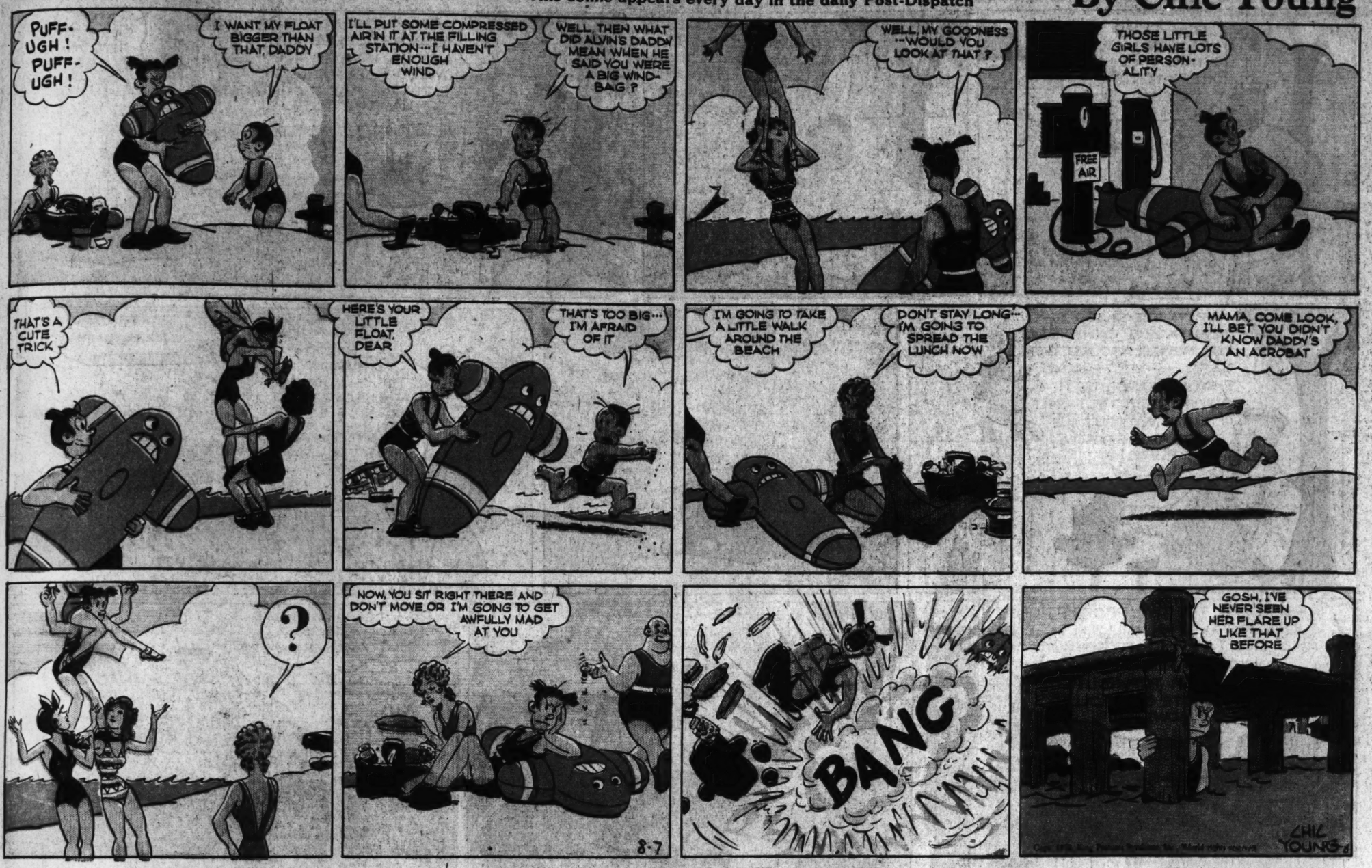


Advertisement

Blondie

This comic appears every day in the daily Post-Dispatch

By Chic Young

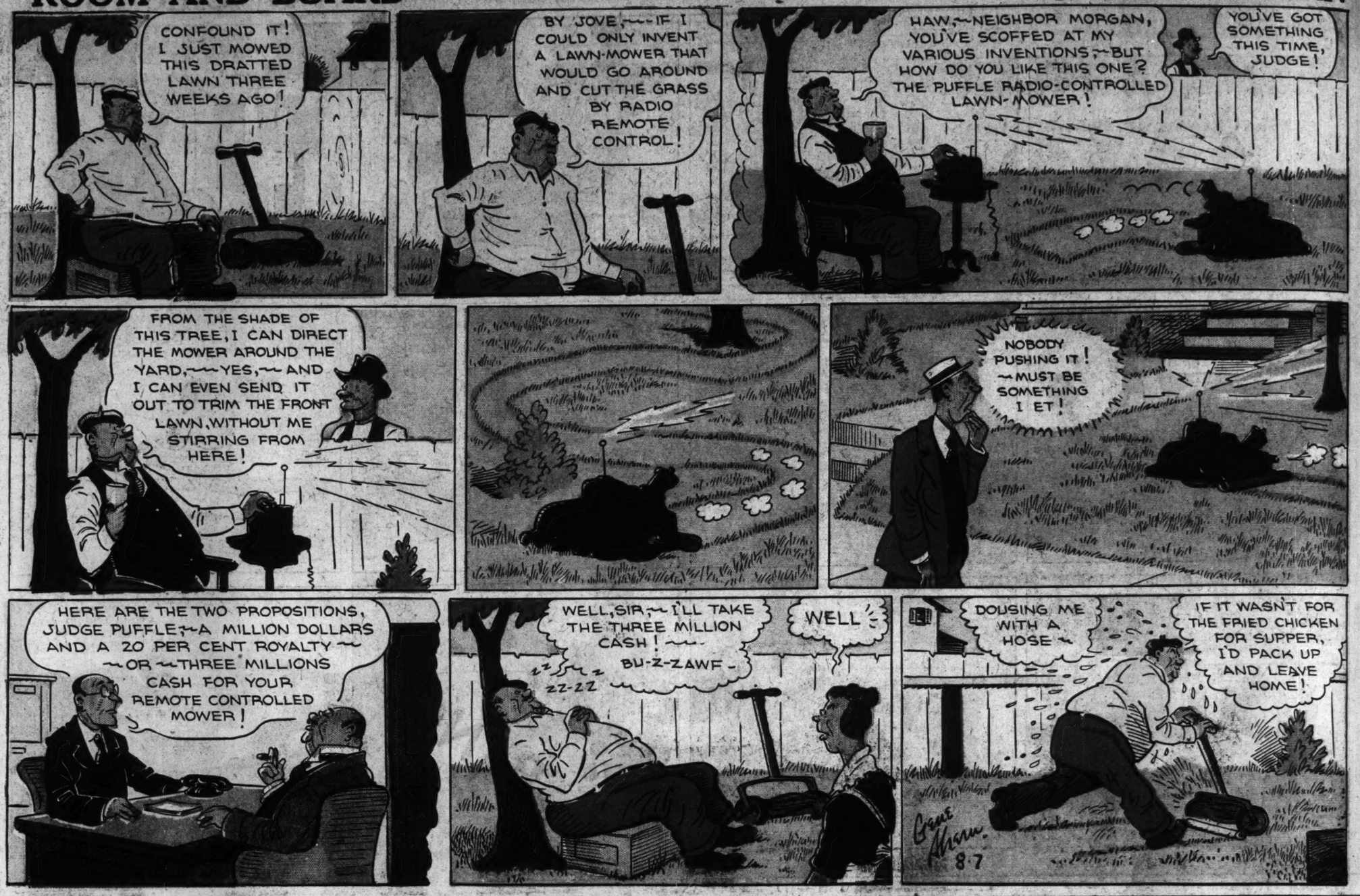


Advertisement

ROOM AND BOARD

This comic appears every day in the daily Post-Dispatch

By GENE AHERN



Advertisement

The Newlyweds

Registered U. S. Patent Office

Advertisement



12 PAGES IN COLORS IN TWO SECTIONS

ST. LOUIS POST-DISPATCH

SECOND SECTION

ST. LOUIS, MO., AUGUST 7, 1938

JANE ARDEN

Reg. U. S. Patent Office

by Monte Barrett and Russell E. Ross















, Register and Tribune Syndicate.
Britain Rights Reserved.















Jane Arden's Wardrobe



AHERN





Advertisement







NED BRANT

By BOB ZUPPKE

DRAWN BY B. W. DEPEW















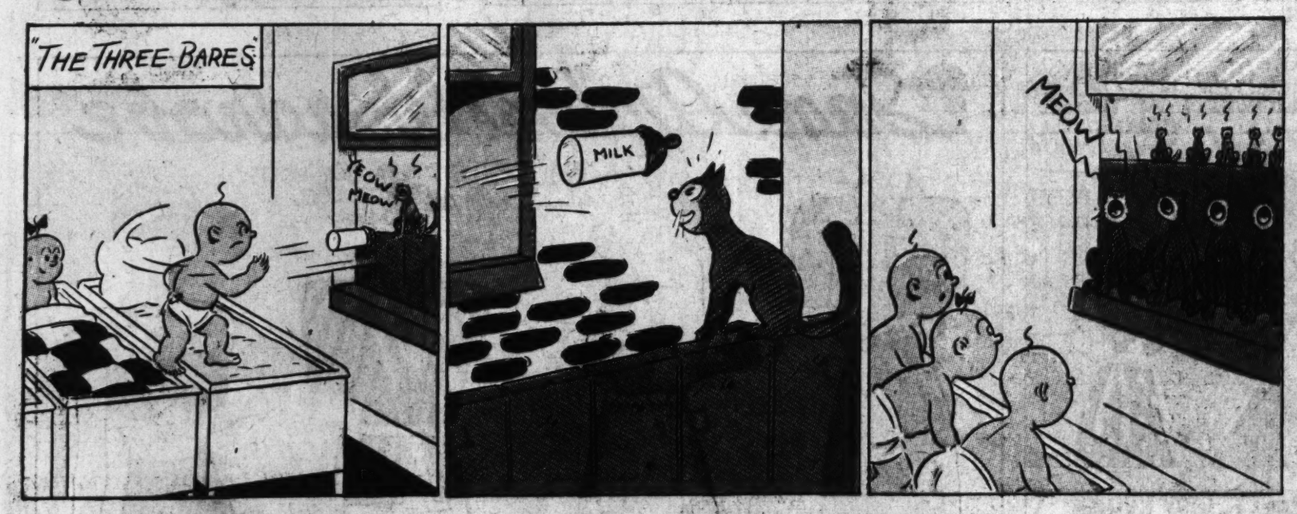


Copyright, 1938, Register and Tribune Syndicate. Great Britain Rights Reserved.



OFF THE RECORD

By ED REED





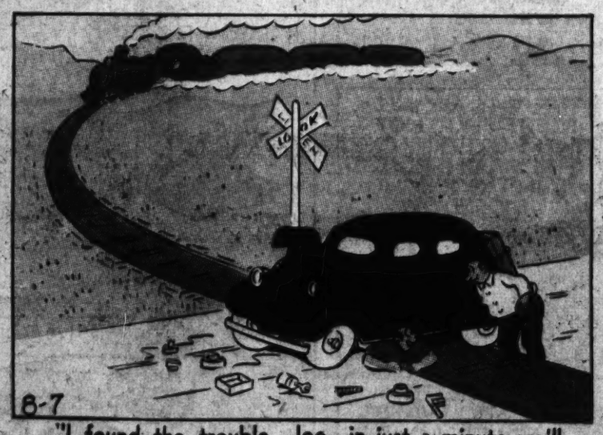
"Junior! How many times must I tell you to use your head!"



"I'm afraid there isn't room for a battleship, son---how about a nice rowboat?"



"Hey, Butch, look!---GOOD FOOD AT LAST!"



"I found the trouble, Joe---in just a minute we'll be flying!"



"Fore!"

YOU'RE THE OFFICIAL TUNER-INNER, JAKE— GET THE STATION

E ARE THE TWO PLAYERS WHO HEKELS' FATHER T—AND A BIG ACH IS CARTER GE—"

REED

o use your head!"

ALWAYS BELITTLIN'

BY PERCY CROSBY

Registered U. S. Patent Office

I JUST WASHED MY HANDS AN' THEY ARE AS WHITE AS SNOW.

RUN HOME AN' GET A PAIR OF SCISSORS.

?

I WONDER WHAT HE WANTS A PAIR OF SCISSORS FOR?

WELL, WHAT DO YA KNOW ABOUT THAT!

E. J. Allen

Skippy

Registered U. S. Patent Office

WELL, NOW THAT YOU'RE OUT HERE, ENJOY YOURSELF. I'VE GOT WORK TO DO.

IF YOU FEEL LIKE A SWIM, THERE'S A POND DOWN BELOW THE MEADOW.

THAT'S FINE.

I'LL BE THROUGH IN A FEW HOURS.

GO RIGHT AHEAD. I'LL FIND MY WAY AROUND.

THE AIR OUT HERE IS GREAT.

FLOWERS AN' EVERYTHING. IT'S A GREAT PLACE TO LIVE.

I OUGHT TO COME OUT HERE MORE OFTEN.

3

DID YOU HAVE A GOOD TIME?

I'LL SAY I DID! I'VE BEEN ALL OVER THE PLACE AND I'VE SEEN ABOUT ALL THERE IS TO SEE. I'M SO TIRED I DON'T KNOW HOW I'LL EVER BE ABLE TO WALK HOME.

8.7

OH, I WOULDN'T EVEN THINK OF LETTIN' YOU WALK HOME.

Copr. 1938 Percy L. Crosby World rights reserved

1938 J. King Features Syndicate, Inc.

HICKORY HOLLOW FOLKS

BY Walter Quermann

ZONE THE WEATHER MAKER SITS IN HIS OFFICE HIGH UPON A PEAK IN THE RAINBOW MOUNTAINS.— HE IS HOLDING HIS HEAD IN HIS HANDS AS HE PONDERS OVER A WEIGHTY PROBLEM —LAST WEEK HE VISITED HICKORY HOLLOW AND HE HEARD THE FOLKS LIVING THERE COMPLAINING ABOUT THE WEATHER—AND HE IS WONDERING JUST WHAT KIND OF WEATHER THEY WANT—

THEY'RE ALWAYS GRUMBLING—IF I GIVE THEM HOT WEATHER—THEY WANT COLD—IF I MAKE IT COLD THEY WANT IT HOT—THEN IT'S EITHER TOO WET—OR IT'S TOO DRY—I DON'T KNOW HOW TO PLEASE THEM—

AND—HERE COMES THAT PEST FROM THE HICKORY HOLLOW HOWL—

HEY!!

HEY!!! HOW ABOUT THE WEATHER FORECAST FOR TO-MORROW?

I HAVEN'T DECIDED YET—I'D LIKE TO GIVE YOU FOLKS WEATHER THAT YOU WOULDN'T GRUMBLE ABOUT

GIVE US SOME PERFECT WEATHER!

PERFECT WEATHER—HM-M-M—

THAT'S AN IDEA!! I'LL DO IT!! YOU GO BACK AND TELL YOUR PAPER THAT—FROM NOW ON—THE WEATHER IN HICKORY HOLLOW WILL BE PERFECT—IT WILL NEVER BE TOO HOT OR TOO COLD—AND THEY WILL HAVE NO MORE CLOUDY DAYS—

DO YOU MEAN THAT? GOSH!! THIS IS BIG NEWS—WE'LL GET OUT AN EXTRA!!!

OH BOY!! WHAT A STORY—WAIT UNTIL THE BUGBERG BUZZ SEES OUR HEADLINES WOW!!

WONDER WHAT ALL THE EXCITEMENT'S ABOUT?

HICKORY HOLLOW HOWL

SOME THING IMPORTANT MUST HAVE HAPPENED!!

GOSH!! LOOK AT SCOOP FLY!!

8-7-38

BUT, ALAS—WHEN THE EXTRA CAME OUT—IT STARTED SOME VERY LOUD GRUMBLING.

AND IF THERE ISN'T GOING TO BE ANY COLD WEATHER NEXT WINTER—HOW ARE US BEARS GOING TO GO TO SLEEP? THIS IS AWFUL!!

AND—IF THERE AREN'T ANY CLOUDS—HOW CAN THERE BE RAIN?—WHAT WILL US DUCKS DO FOR WATER?

AND—US RACCOONS WON'T BE ABLE TO SLEEP!!

HOW CAN THE NUTS AND THE ACORNS RIPEN IF THERE ISN'T ANY FROST ???

NEITHER WILL US TURTLES

FAIR WEATHER

TOONERVILLE FOLKS

This comic appears every day in the daily Post-Dispatch

By FONTAINE FOX

"HE'S HAD THE HICCUPS NOW FOR SO LONG I'M AFRAID WE OUGHT TO HAVE THE DOCTOR!"

"NOW KEEP STILL AND HOLD YOUR BREATH"

"C'MERE! I THINK I GOT HIS HICCUPS STOPPED AT LAST!"

"OH—YES!" HIC

"WE'VE TRIED EVERYTHING ELSE WE MIGHT AS WELL TRY THAT!"

"I WILL HAFTA GO ACROSS THE RAILROAD TRACKS AND YOU HAVE HIM IN THE HOUSE WHEN I GET BACK!" HIC

"LET'S SEE? I'LL PLACE IT RIGHT ABOUT HERE."

"YOUR FATHER THINKS YOU'D FEEL BETTER IF YOU TOOK A LITTLE WALK AROUND THE YARD" HIC

"THAT'S A PRETTY GOOD (HIC) BOX! I WUNNER WHO (HIC) IT BELONGS....

"McGUIRE!"

"HE'S CURED!" 8-7

Advertisement

ARE THERE MORE WOMEN THAN MEN IN THE U. S.? No. There are more men

MORE MEN, WOMEN AND CHILDREN ENJOY DELICIOUS, ENERGIZING BABY RUTH THAN ANY OTHER CANDY BAR!

CURTISS Baby Ruth 5¢

BECAUSE— IT'S RICH IN DEXTROSE THE SUGAR YOU NEED FOR ENERGY

Advertisement

ST. LOUIS POST-DISP
Advertisemen
Licki
ALL READY, M
FARRINGTO
3:30 A.M.
LATER
YOUR TUNA'S FOULED THE LINE AROUND A ROCK ...IT'S GONNA CUT ...YOU'LL LOSE HIM!
CAUGHT!
NEVER SAW A WOMAN CATCH A FISH THIS SIZE BEFORE!
9:38 A.M.
THAT TUNA TRIED
TENSE MOMENTS L
MUCH I DEPEND UP
GLAD I AM THAT I S
JANGLE MY NERVE
SMOKE THEM S
CAMELS ARE GENT
THROAT TOO... OH, I
WAYS... CAMELS AGRE
One Sm
tells a
Copyright, 1938, R. J. Reynolds Tob
TRAILER TRIP
LET'S
UP TH
WALK
WE T
DIP
OCEA

Advertisement

Licking a 720-lb. "Blue Torpedo"!

Advertisement

618 POUNDS HEAVIER THAN THE GIRL WHO CAUGHT IT

"CHISIE" FARRINGTON

WIFE OF THE FAMOUS FISHING AUTHORITY AND AUTHOR OF "ATLANTIC GAME FISHING"



THAT TUNA TRIED HARD TO PULL ME OVERBOARD... TENSE MOMENTS LIKE THAT MAKE ME REALIZE HOW MUCH I DEPEND UPON HEALTHY NERVES... AND HOW GLAD I AM THAT I SMOKE CAMELS! CAMELS NEVER JANGLE MY NERVES... AND I SMOKE THEM STEADILY. CAMELS ARE GENTLE TO MY THROAT TOO... OH, IN SO MANY WAYS... CAMELS AGREE WITH ME!

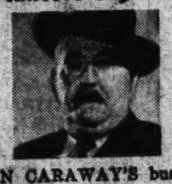
"WE KNOW TOBACCO BECAUSE WE GROW IT—WE SMOKE CAMELS BECAUSE WE KNOW TOBACCO"—Tobacco Planters say



SINCE 1875 Ed Dail's family has been growing tobacco. Ed has been planting it himself for years. "Our tobacco crops have a family reputation," he says. "My best grades have gone to Camel buyers for years. So I know finer tobaccos go into Camels. That's why I've been smoking them for over 20 years."



"YOU GET to know about tobacco, growing it for as long as I have," says Benjamin Franklin Faulkner. "In the market, my choice lots went to the Camel people again last year. Camels—being made of finer tobaccos—are the favorite with most growers here. I've been a steady Camel smoker myself for 21 years."



JOHN CARAWAY'S business, growing tobacco, gives him an insider's knowledge of cigarette quality. A Camel smoker for 23 years, he says: "I know Camel pays more to get better grades of tobacco from local growers. Most of us smoke Camels. We know the choicer tobaccos in Camels—we grow these finer grades."

PEOPLE DO APPRECIATE THE COSTLIER TOBACCOS IN CAMELS

THEY ARE THE LARGEST-SELLING CIGARETTE IN AMERICA



CAMELS ARE A MATCHLESS BLEND OF FINER, MORE EXPENSIVE TOBACCOS—TURKISH & DOMESTIC

(SIGNED) R. J. REYNOLDS TOBACCO CO., WINSTON-SALEM, N.C.

One Smoker tells Another "CAMELS AGREE WITH ME"

Copyright, 1938, R. J. Reynolds Tobacco Company



Get in the PIPE-JOY picture with this RICHER, TASTIER, EXTRA-MILD smoking

IF YOU WANT THE SAME EASY PACKING, THE SAME MILDNESS AND RICH TOBACCO TASTE I'M ENJOYING, MAN ALIVE, JUST SAY, 'PRINCE ALBERT!'

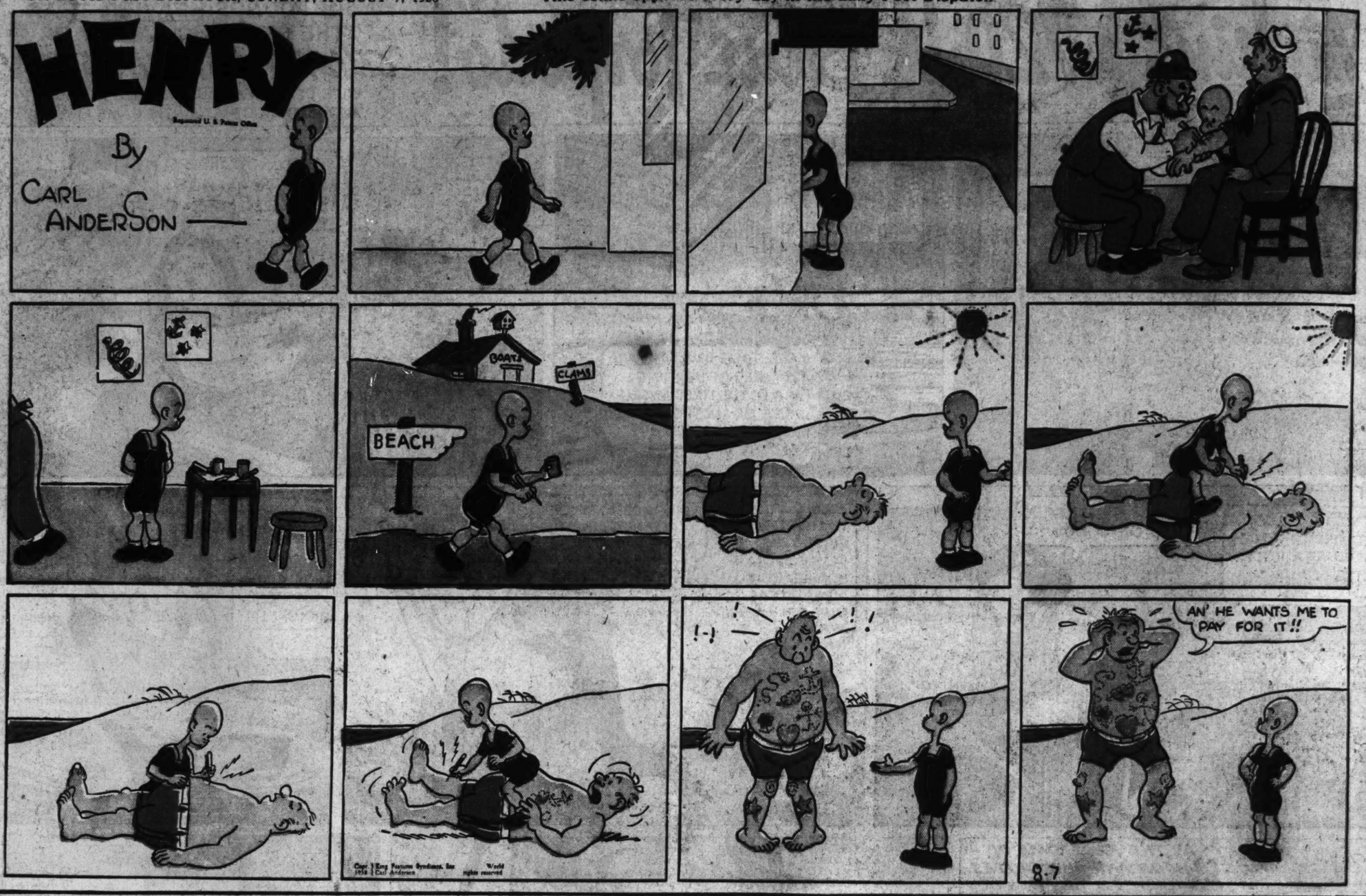
50 MILD

50 2

PRINCE ALBERT'S your tobacco tool. Take a look at those P.A. flakes of choice tobacco "shaved cut" to roll up neat and trim without bunching or spilling. P.A. rolls your own cigarettes smoke slower—cooler too!

2 OZ. TIN OF PRINCE ALBERT

This comic appears every day in the daily Post-Dispatch



Advertisement

"IT'S ALL OVER BETWEEN US NOW!..."

AFTER WHAT H-H-HAPPENED AT THE DANCE LAST NIGHT... IT'S ALL OVER BETWEEN JOE AND ME!

SIS, WHAT EVER DID HAPPEN?

JANE TELLS HER SISTER EVERYTHING

S-A-A-Y, JANE, WHO'S THAT ATTRACTIVE BLONDE WITH THE "COME-HITHER" SMILE?

HER NAME IS MIMI JORDAN...I'LL INTRODUCE YOU...

MIMI, I'D LIKE TO PRESENT MY FIANCE, JOE WILLIAMS.

HOW DO YOU DO...

GOSH, HER PEARLY TEETH LOOK EVEN MORE STUNNING CLOSE UP!

WHERE HAVE YOU BEEN ALL MY LIFE, LADY OF THE LOVELY SMILE?

OH, FAR, FAR AWAY... SHINING UP MY SMILE WITH A MAGIC DENTIFRICE CALLED PEPSODENT!

...AND MIMI, I FELL IN LOVE WITH YOUR DAZZLING SMILE THE VERY INSTANT I SAW YOU!

S-S-SO THAT'S WHAT HAPPENED...AND AFTERWARD I GAVE BACK JOE'S RING!

SO YOU QUIT COLD, EH?... LISTEN, SIS...IF YOU LOVE JOE, YOU OUGHT TO FIGHT TO KEEP HIM!...ADD THAT BLONDE'S MAIN WEAPON TO YOUR OWN ARTILLERY!

JANE TAKES HER SISTER'S TIP

AND HOW SOON CAN YOU SEND ME A TUBE OF PEPSODENT TOOTH PASTE?

RIGHT AWAY! I'M DELIVERING PEPSODENT TO A NEIGHBOR OF YOURS, ALSO...SINCE THEY PUT THAT CLEANSER IRIUM IN PEPSODENT... PEPSODENT'S BEEN SELLING LIKE HOT CAKES!

MONTHS LATER

JOE, IT'S A SHAME MIMI COULDN'T GET TO OUR WEDDING ....THE PAPERS CALLED IT THE LOVELIEST EVER!

NATURALLY! DIDN'T I HAVE THE BRIDE WITH THE LOVELIEST SMILE EVER?

A WOMAN'S FACE CAN EITHER BE GLORIFIED OR ECLIPSED BY THE SMILE IT FRAMES!

IF YOU WANT YOUR SMILE TO GLORIFY YOUR FACE... MAKE PEPSODENT CONTAINING IRIUM YOUR REGULAR DENTIFRICE! PEPSODENT IS 'TOPS' FOR MAKING YOUR SMILE SHINE AND SPARKLE WITH ALL ITS GLORIOUS NATURAL RADIANCE. BUY PEPSODENT...TODAY!

Pepsodent

IRIUM

25¢ AND LARGER ECONOMY SIZES

PEPSODENT Tooth Powder

Trend of Today's M

Stocks lower. Bonds easy Foreign exchange lower. C Wheat lower. Corn weak.

VOL. 90. NO. 337.

FORD, CHRYSLER TRADE PRACTICE DECREE DRAFTED

Firms Would Change Financing Methods and Anti-Trust Charges Would Be Dropped.

TENTATIVE APPROVAL IN WASHINGTON

Independent Credit Concerns to Study Pact — Final Sanction by U. S. Court Required.

By the Associated Press.

WASHINGTON, Aug. 8. — The Justice Department tentatively approved today a proposed consent decree designed to eliminate practices which prompted anti-trust action against the Ford Motor Co. and the Chrysler Corporation.

The decree, which establishes a code of business ethics for manufacturer-affiliated automobile finance companies, is subject to approval of United States District Court at South Bend, Ind.

A Federal grand jury there on May 27 indicted the Ford and Chrysler companies, General Motors Corporation, their affiliated finance companies and 40 individuals on charges of violating the Sherman Anti-Trust Act.

Department officials withheld details of the proposed decree pending its examination by independent automobile finance companies. Complaints of the independent companies first drew the department's attention to the automobile financing field.

In general, the decree would provide that the Government drop its charges and the Ford and Chrysler companies would abolish certain financing practices. The Government has objected particularly to the manufacturers requiring dealers to insist that customers finance their purchases through manufacturer-affiliated companies. Dealers risked loss of their contracts, the Government charged, if they failed to comply.

The decree also is expected to abolish the payment of rebates to dealers for steering business to manufacturer - controlled finance firms.

Negotiations leading to the proposed agreement have been in progress since last May, one official said. An earlier effort to settle the dispute out of court last November failed. United States District Judge Ferdinand A. Geiger ended a Milwaukee (Wis.) grand jury investigation of automobile financing when he learned of the conferences here.

The Justice Department made no mention of an agreement with the General Motors Corporation. A demurrer filed by the company to the South Bend indictments is awaiting argument.

TWO TIRE TRUCKS OVERTURNED AFTER 150 GO OUT ON STRIKE

Driver of One Machine Flees When Some in Group Try to Beat Him.

A truck of the General Tire Co., 3400 Washington boulevard, was overturned by a group of about six men in the 4300 block of Clayton avenue today. The driver of the truck, Scott Ward, fled when some of the men tried to beat him.

Shortly after, a truck of the Arthur A. Guenther Tire Co., 2747 Olive street, was overturned at the corner of North Florissant avenue and Destrehan street by a group of eight or nine men. Edward Bray, the driver, was not injured.

A strike of about 150 employes of 40 tire stores and filling stations which sell tires was called Saturday by the Gasoline Service Station and Warehouse Employes Union, an affiliate of the American Federation of Labor.

JUDGE TIPTON TO BECOME MISSOURI CHIEF JUSTICE

Will Succeed Judge Hays, Who Will Complete His Turn in the Office Aug. 14.

JEFFERSON CITY, Aug. 8. — Supreme Judge Ernest M. Tipton of Kansas City will become Chief Justice of the Missouri Supreme Court, succeeding Chief Justice Charles T. Hays of Hannibal, effective Aug. 14, the court announced today.

Each of the seven judges of the court en banc serves one-seventh of his term as Chief Justice, the office rotating among the judges in the order of seniority. Judge Hays, completing his turn as Chief Justice, will continue his duties as a judge in court en banc and in Division No. 1 of the court.